NOKIA
IS 16046(Part2)/
IEC 62133-2
R-41137502
www.bis.gov.in
UK
CA
CE
WARNING/ATENCIÓN
DONT DISASSEMBLE
NÃO DESMONTE

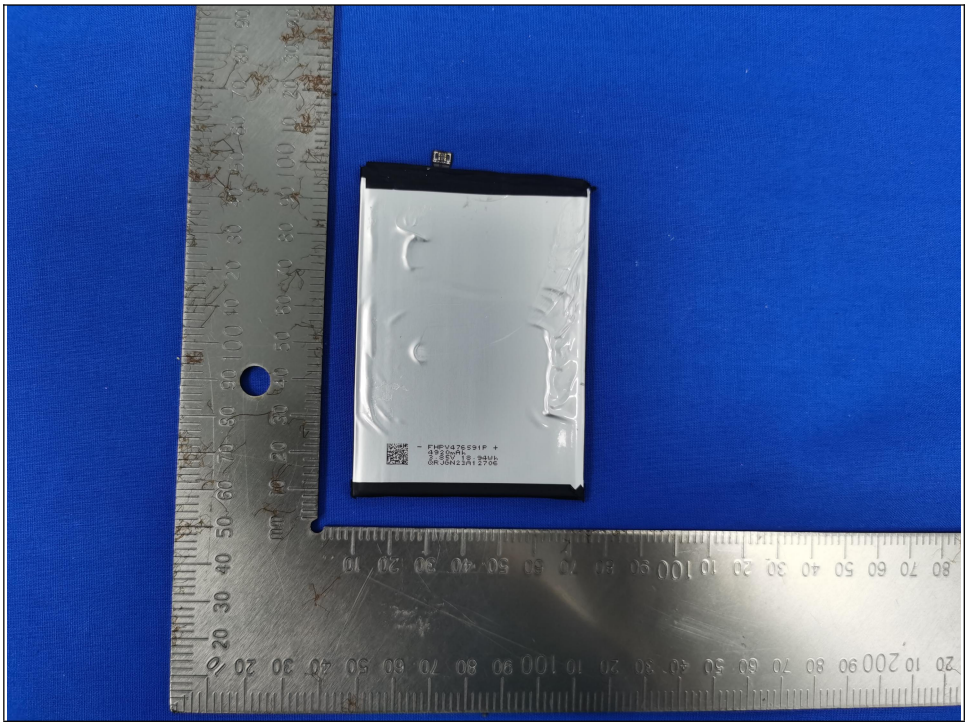
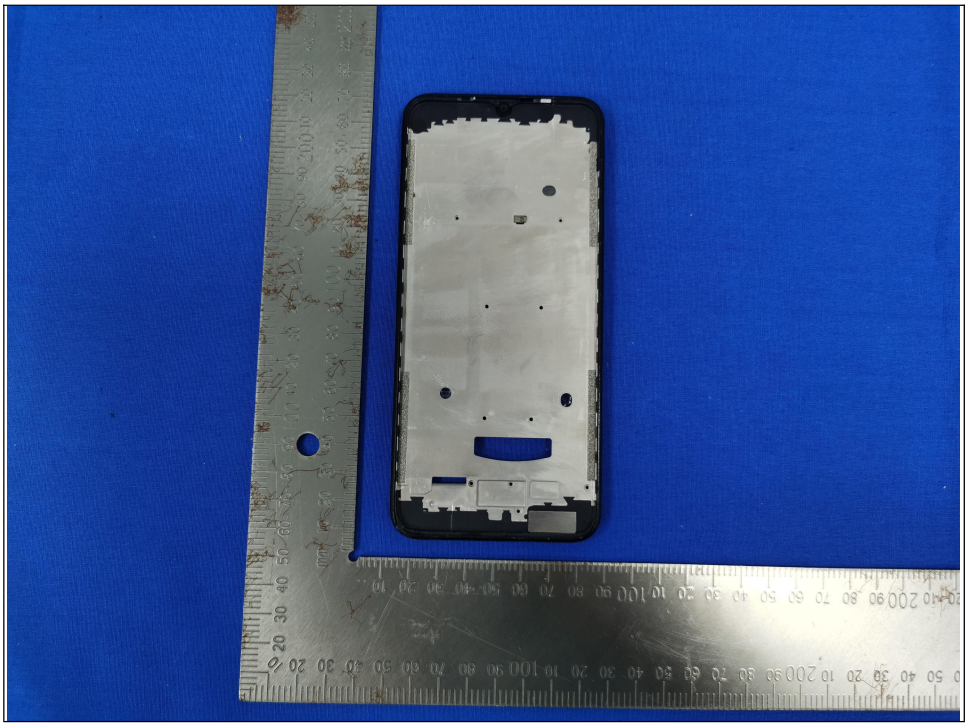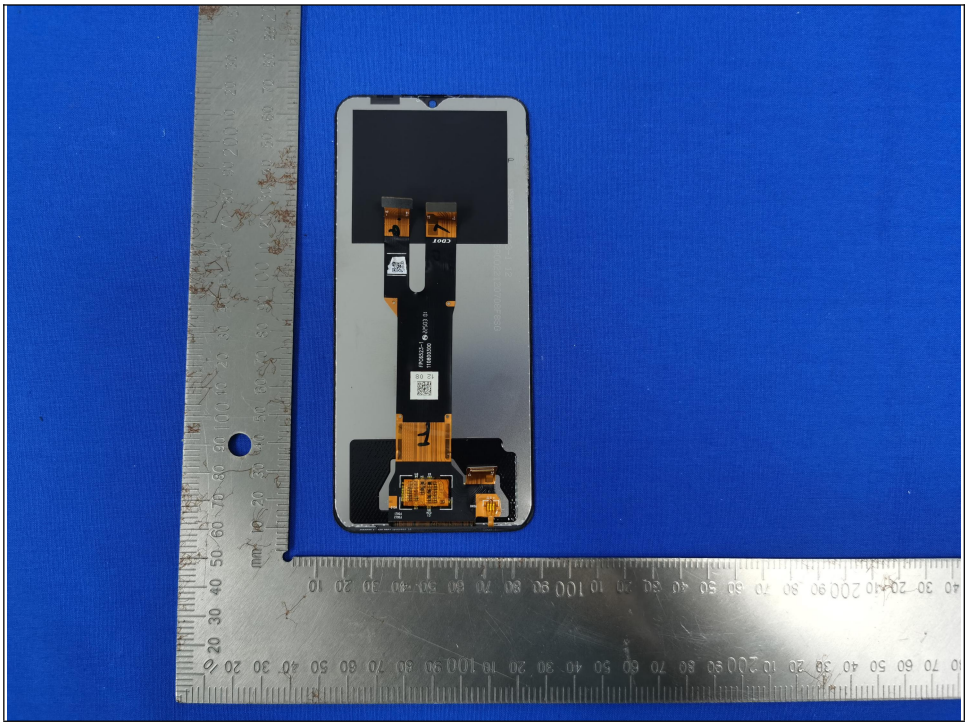
NOKIA
Rechargeable Li-ion Polymer Battery
Bateria recarregável de polímero de íons de lítio
Model/Modelo:WT510
Max. Voltage/Voltagem máxima:4.4V
Nominal Voltage/Voltagem nominal:3.85V
Rated Capacity/Capacidade nominal:4900mAh/18.86Wh
Typical Capacity/Capacidade típica:5050mAh/19.44Wh
IS 16046(Part2)/
IEC 62133-2
R-41137502
www.bis.gov.in
Potential for fire or burning.
Do not disassemble,puncture,
crush,heat or burn.
Use only with specified charger
Risco de fogo ou queimadura.
Não desmonte,perfure,amasse,
aqueça ou queime.
Use apenas com o carregador indicado.
Guangdong Fenghua New Energy Co.,Ltd.
HMD Global Oy Bertel Jungin aukio 9, 02600
Espoo, Finland
Made in China/Produzido na China
1ICP5/66/91
UK
CA
CE
2023-08-01
0000600115
63938104SE
WARNING/ATENÇÃO
DON'T DISASSEMBLE
NÃO DESMONTE