

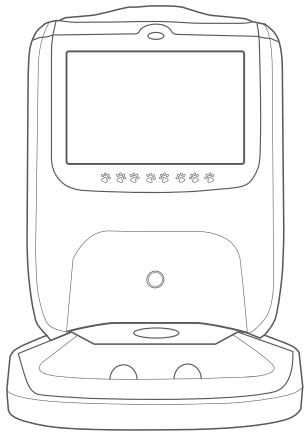

v1.8-20160731-3(0)

# PET-TOWER

## Instruction manual



@Powered by PETTION

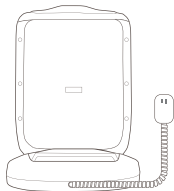

- Remote feeding
- Scheduled feeding
- Monitoring and interaction
- Health report

### Cautions

- Do NOT wash PET-TOWER with running water
- Avoid direct sunlight
- Do NOT put additional weight onto PET-TOWER
- Dry food ONLY
- Indoor use only

This appliance is not intended for use by persons (including children) with reduced physical, sensory or mental capabilities, or lack of experience and knowledge, unless they have been given supervision or instruction concerning use of the appliance by a person responsible for their safety.

Children should be supervised to ensure that they do not play with the appliance.

If the supply cord is damaged, it must be replaced by the manufacturer, its service agent or similarly qualified persons in order to avoid a hazard.

The instructions for class III appliances shall state that it must only be supplied at safety extra low voltage corresponding to the marking on the appliance.

If it is necessary to take precautions during installation of the appliance, appropriate details shall be given.

When your mobile (with PETTION APP in used) get close to PET-TOWER, it may create the voice echo. Therefore, do not make your APP in used mobile get 5 meter close to PET-TOWER.

CE RÖHS

### COMPONENT LIST

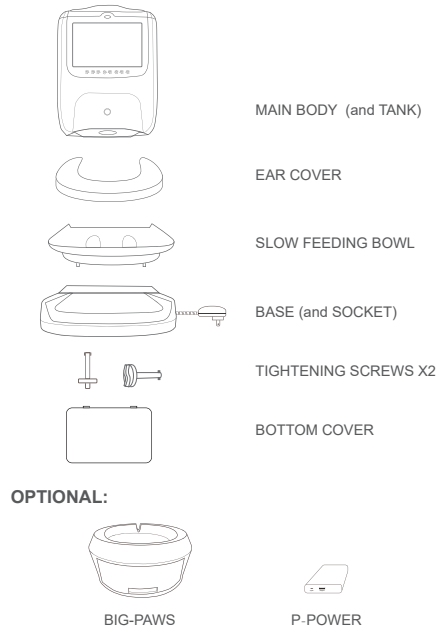

- 1 -

### INSTALLATION

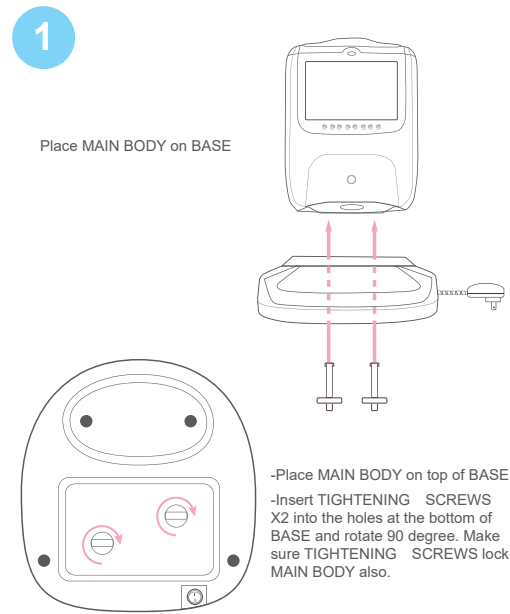

- 2 -

### INSTALLATION

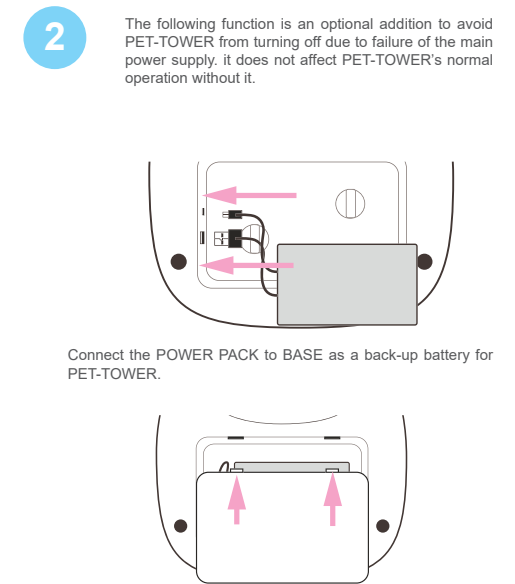

- 3 -

### INSTALLATION

- Place SLOW FEEDING BOWL on the top of BASE. Make sure it fits tightly. For pets with long ears: Place EAR COVER to avoid polluting the food.

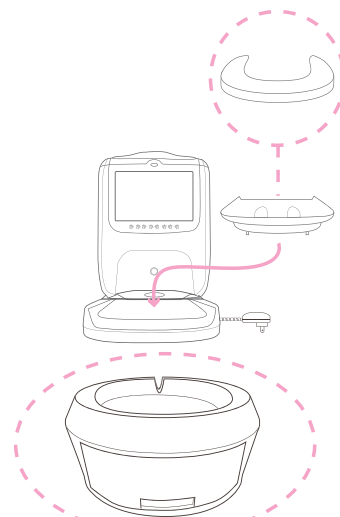

- 4 -

### INSTALLATION

- Plug the PET-TOWER in, and turn on the power button.

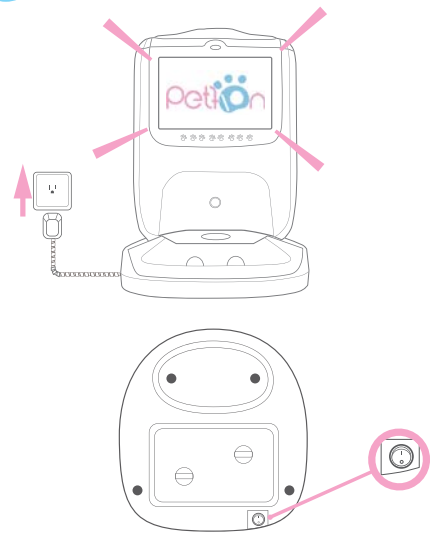

- 5 -

### INSTALLATION



To refill, open the top cover and fill the tank with dry pet food. Make sure the top cover is closed securely.

- 6 -





## 1 Log in

You must register an account on PETTION to log in.



## 2 Pairing

In order to pair your device to PET-TOWER, click the icon on the top right corner. Then click "Add PET-TOWER". Scan the QR code on the PET-TOWER screen.

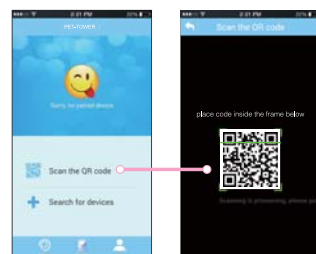

## 3 Setting

After pairing your device with the PET-TOWER, please connect the PET-TOWER to your home Wi-Fi.

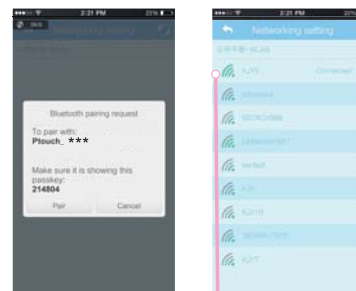

## 4 Setting

Once the Wi-Fi is connected, you can begin using your PET-TOWER.

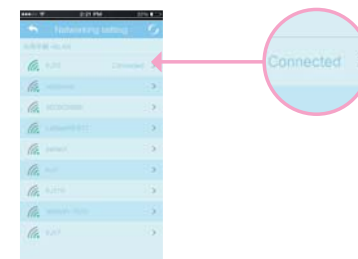

## 5 Remote monitoring

Connect the PET-TOWER and your device to the internet. On the PETTION's MAIN PAGE, click on "Interaction". You can then choose "One-way" to monitor your pet, or "Two-way" for a live interaction with your pet.



## 6 Photo

You can capture live images at any time in the Interaction page through the "One-way" and the "Two-way" options.

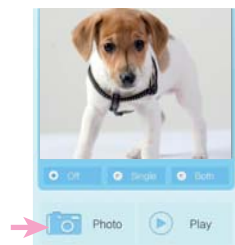

## 8 Entertainment

Play pre-installed videos geared towards your pet's interests at any time from your device.

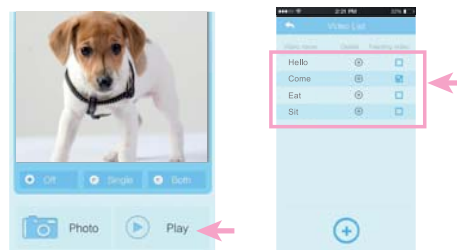

## 10 Manual Feeding

On the Interaction page, you can press the Feeding button to feed your pet at any time. (18 grams will be delivered each time)

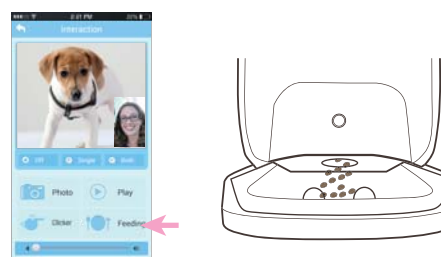

## 12 Health record

On the MAIN PAGE, click on "Health" to check the periodic food intake data and how much food remains in the tank.

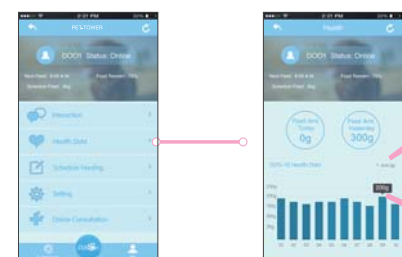

## 7 Volume settings

You can adjust the volume of the PET-TOWER from your device.

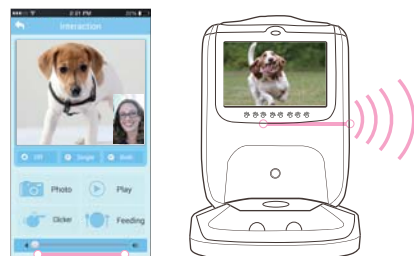

## 9 Media play

"Device videos" allow you to manage your video clips on the PET-TOWER. You can also assign videos to be played during scheduled feeding.

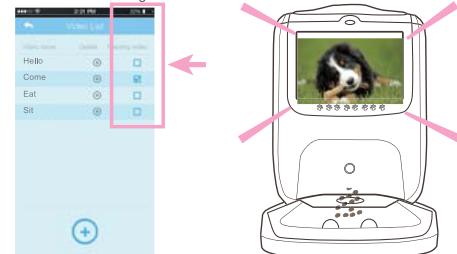

## 11 Video

You can save up to 10 second videos from your device onto the PET-TOWER for your pet to view at any time.

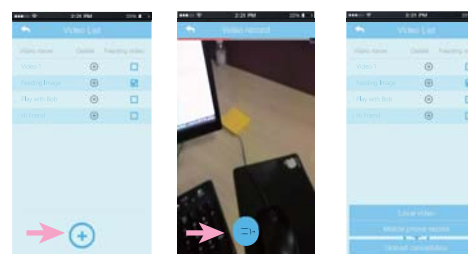

## 13 Scheduled feeding settings

On the MAIN PAGE, click on "Plan" to set the time and amount of each meal. You can also set the number of meals to provide each day.

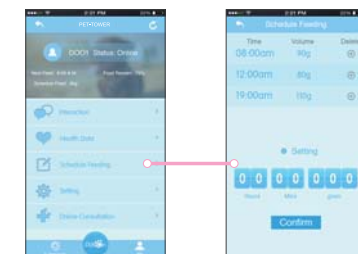

## Warning:

This device complies with Part 15 of the FCC Rules. Operation is subject to the following two conditions: (1) this device may not cause harmful interference, and (2) this device must accept any interference received, including interference that may cause undesired operation.

changes or modifications not expressly approved by the party responsible for compliance could void the user's authority to operate the equipment.

NOTE: This equipment has been tested and found to comply with the limits for a Class B digital device, pursuant to Part 15 of the FCC Rules. These limits are designed to provide reasonable protection against harmful interference in a residential installation. This equipment generates, uses and can radiate radio frequency energy and, if not installed and used in accordance with the instructions, may cause harmful interference to radio communications. However, there is no guarantee that interference will not occur in a particular installation. If this equipment does cause harmful interference to radio or television reception, which can be determined by turning the equipment off and on, the user is encouraged to try to correct the interference by one or more of the following measures:

- Reorient or relocate the receiving antenna.
- Increase the separation between the equipment and receiver.
- Connect the equipment into an outlet on a circuit different from that to which the receiver is connected.
- Consult the dealer or an experienced radio/TV technician for help.

NOTE: This device and its antenna(s) must not be co-located or operation in conjunction with any other antenna or transmitter

### RF Exposure Statement

To maintain compliance with FCC's RF Exposure guidelines, This equipment should be installed and operated with minimum distance of 20cm the radiator your body. This device and its antenna(s) must not be co-located or operation in conjunction with any other antenna or transmitter