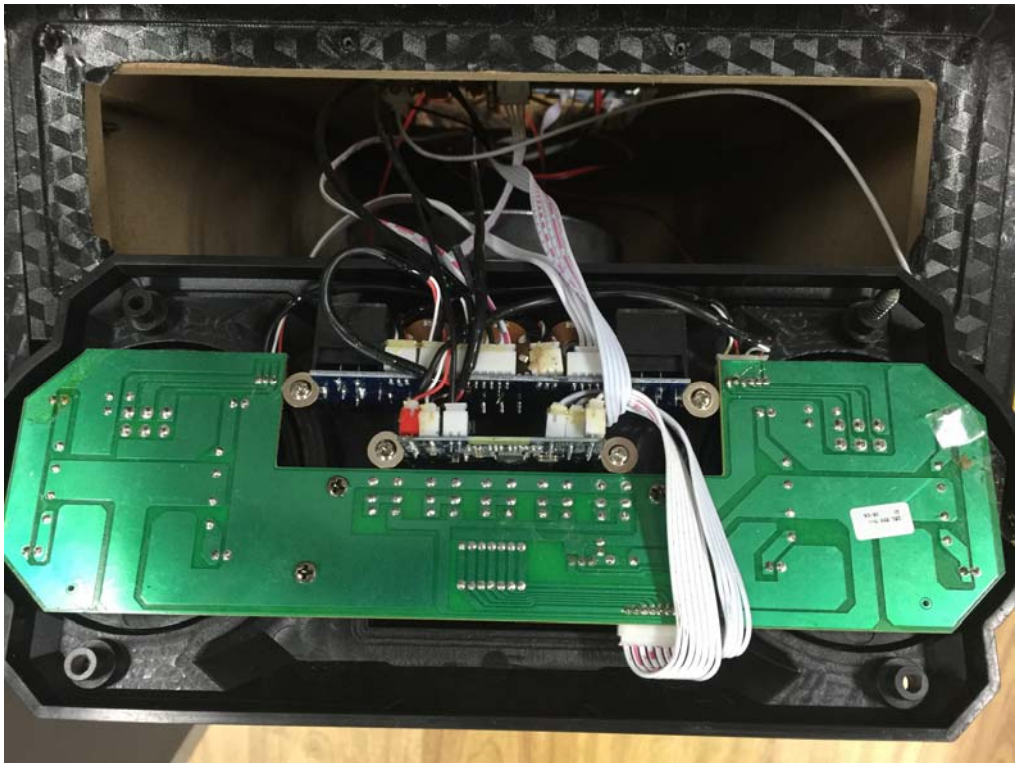

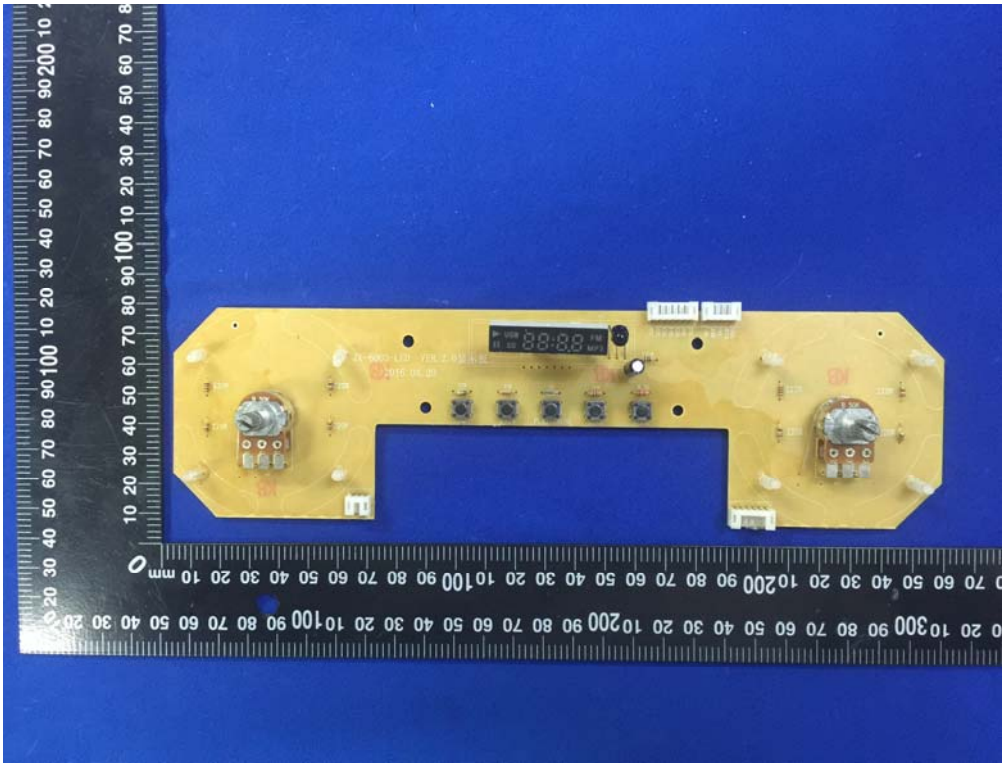

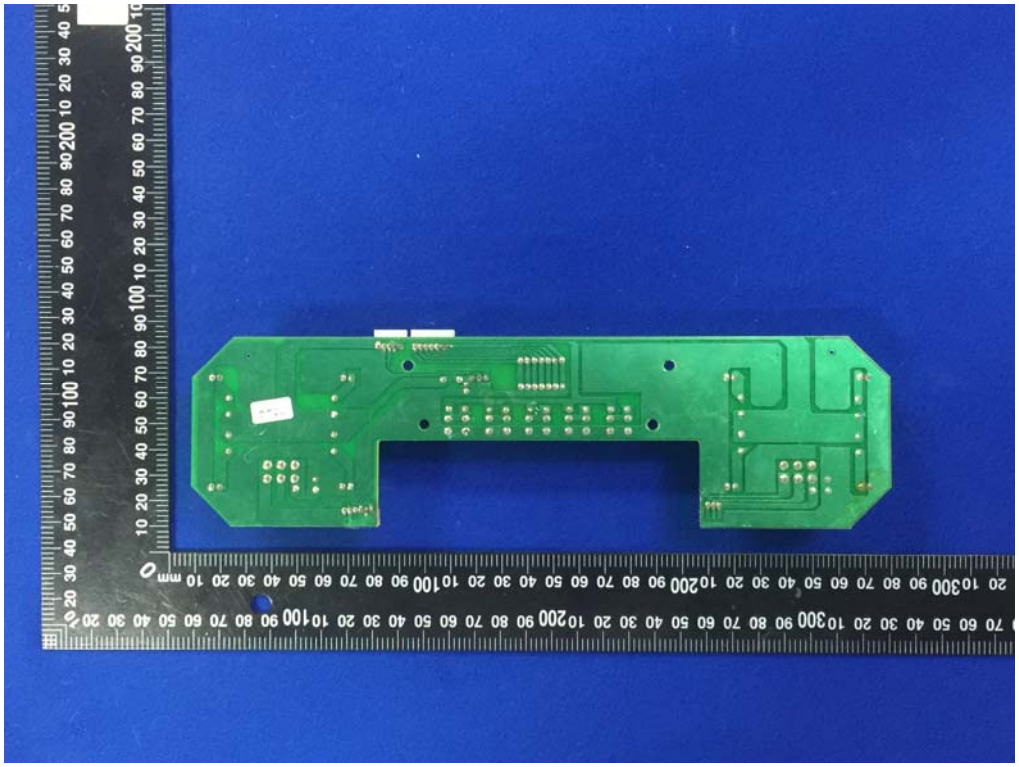

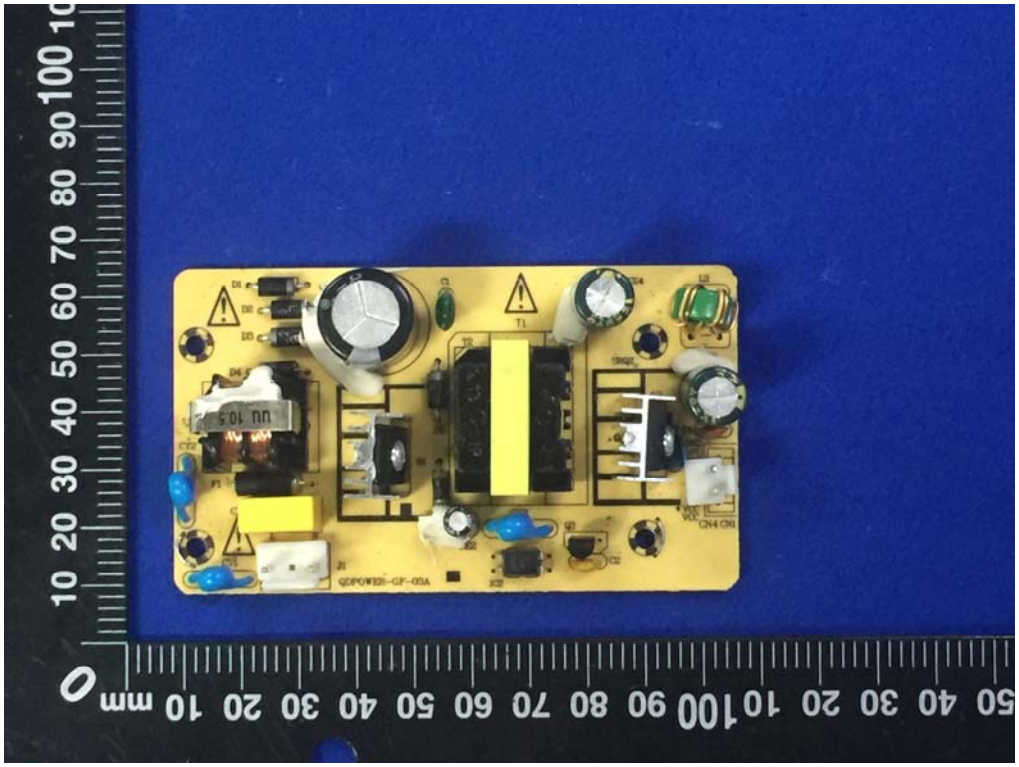
QDPOWER-GF-03A

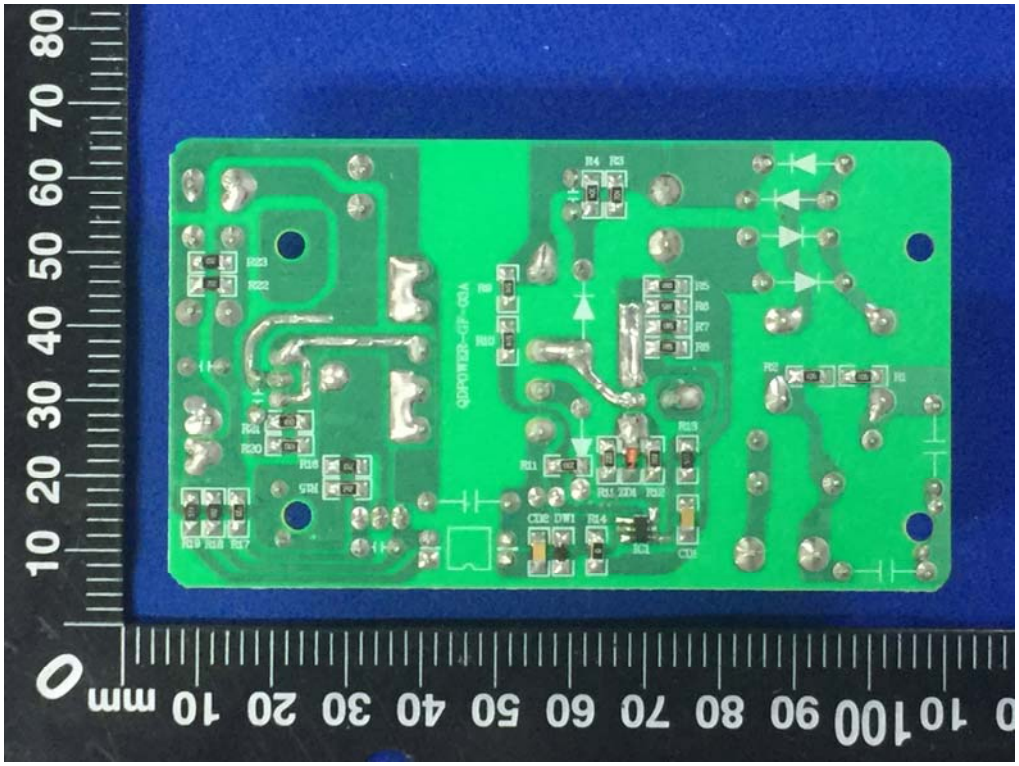
QDPOWER-GF-03A

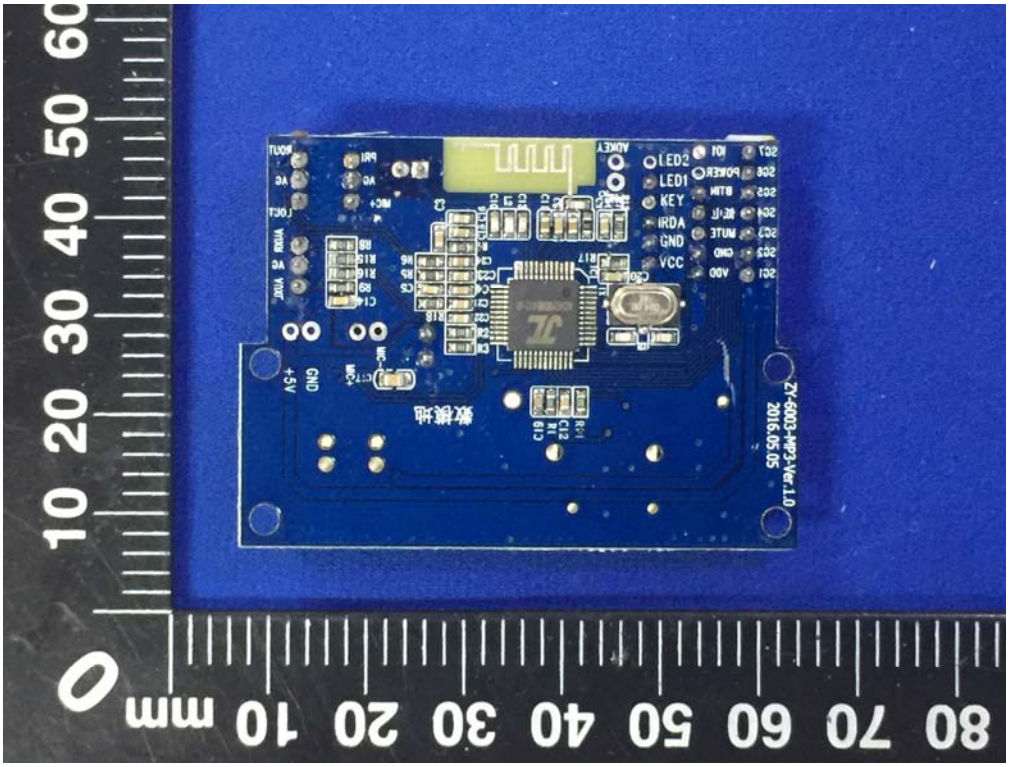
LED2
LED1
KEY
IRDA
GND
VCC
ZY-6003-MP3-Ver.1.0
2016.05.05

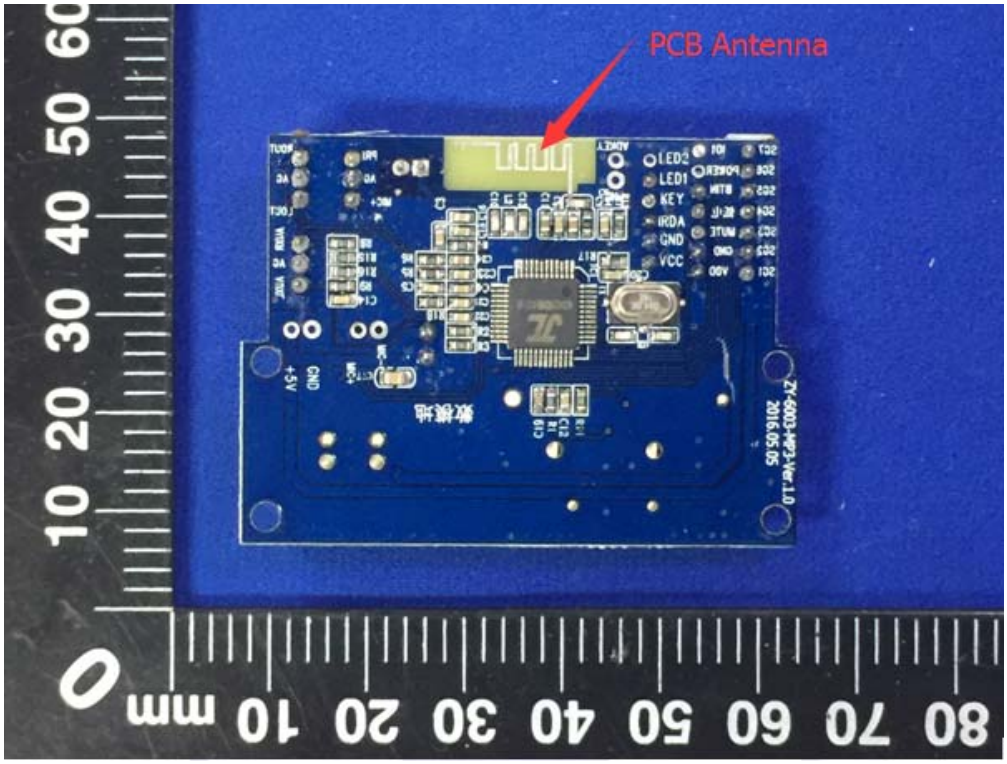
PCB Antenna
LED2
LED1
KEY
IRDA
GND
VCC
ZY-6003-MP3-Ver.1.0
2016.05.05

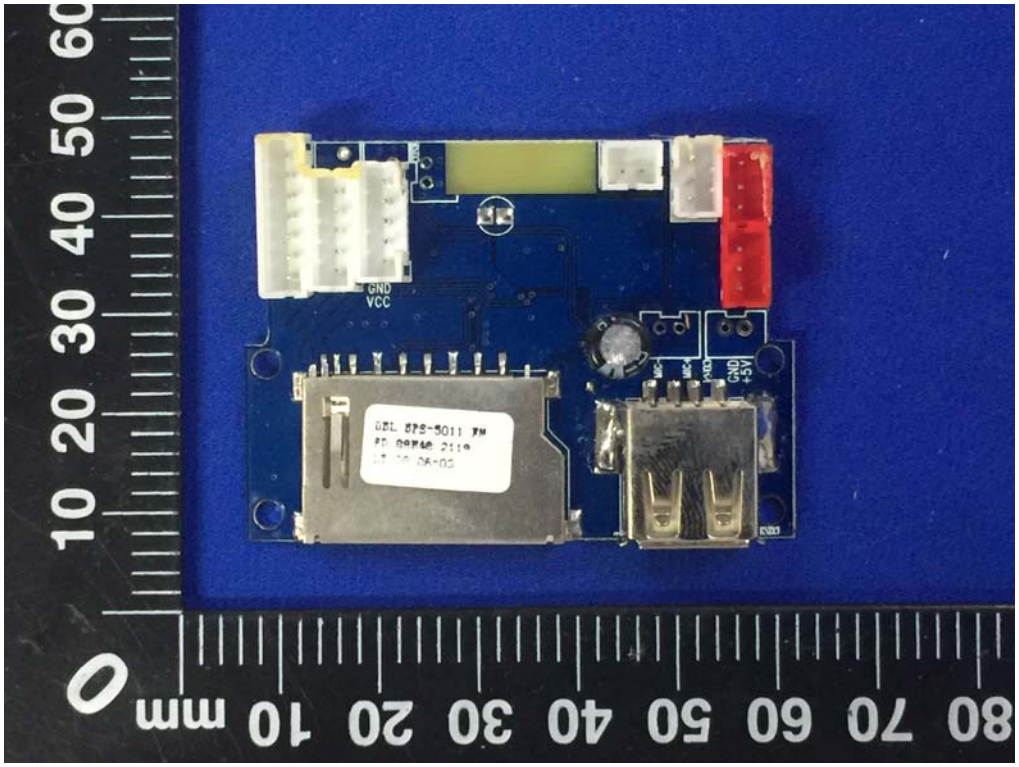
GND
VCC
MIC
MIC
GND
+5V

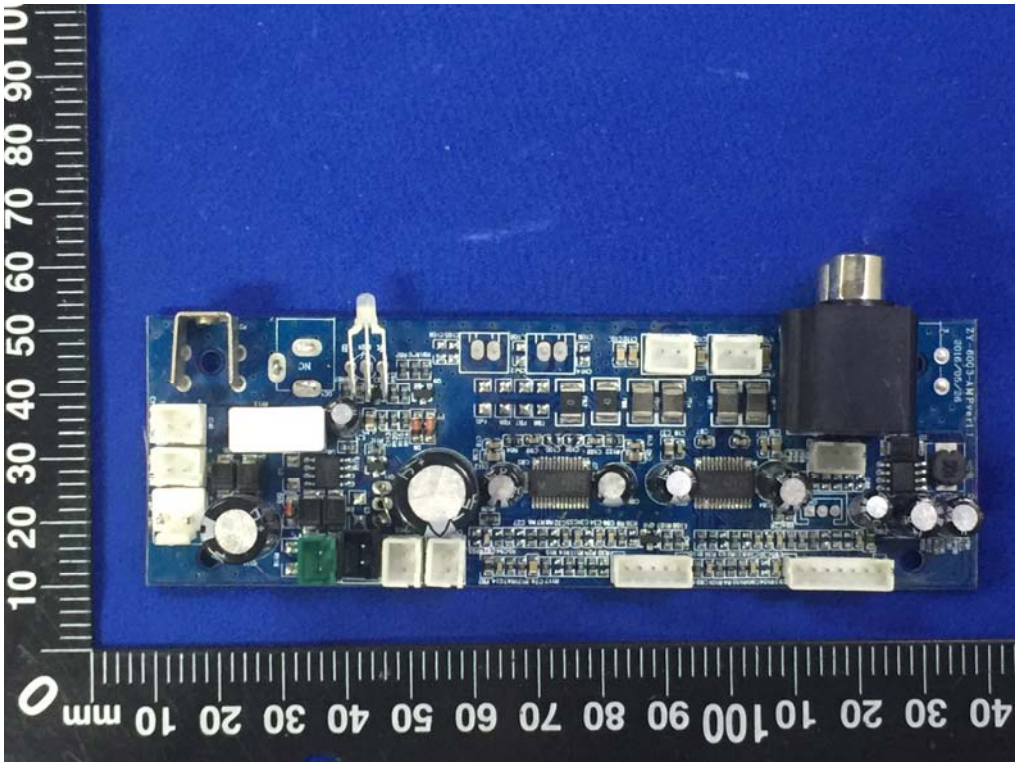

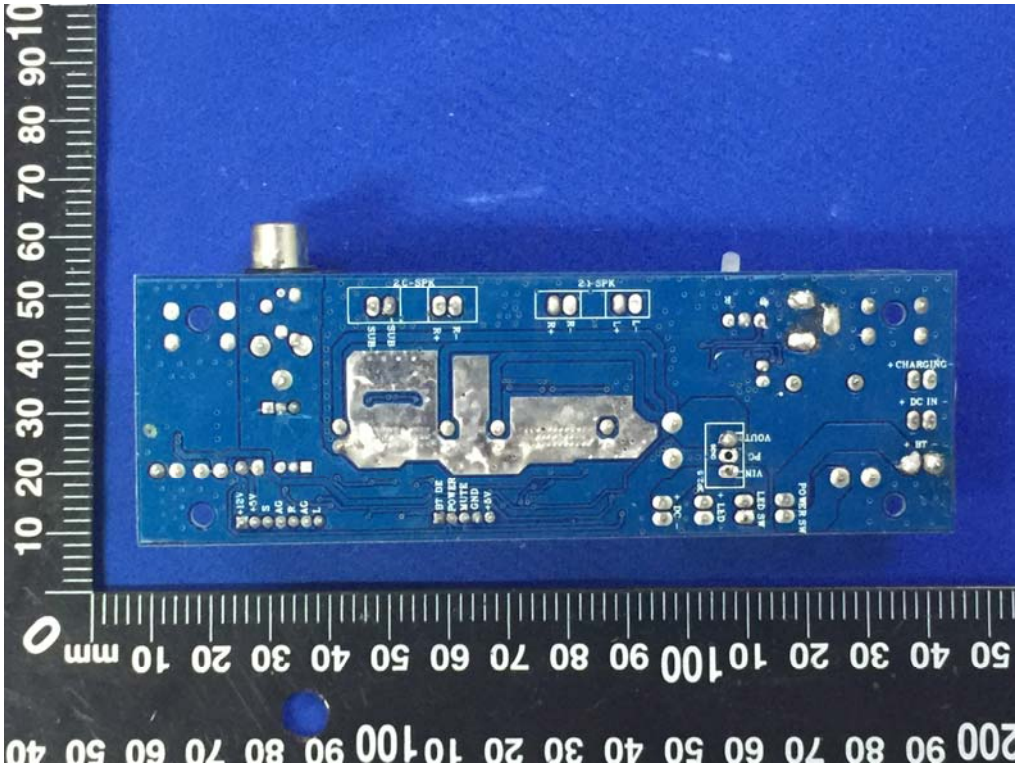
2C-SPK
2I-SPK
+CHARGING-
+ DC IN -
+ BT -
POWER SW
LED SW
LED +
LED -
VIN
PC
VOUT
BT DE
POWER
MUTE
GND
+5V
+12V
+5V
S
GND
R
GND
L

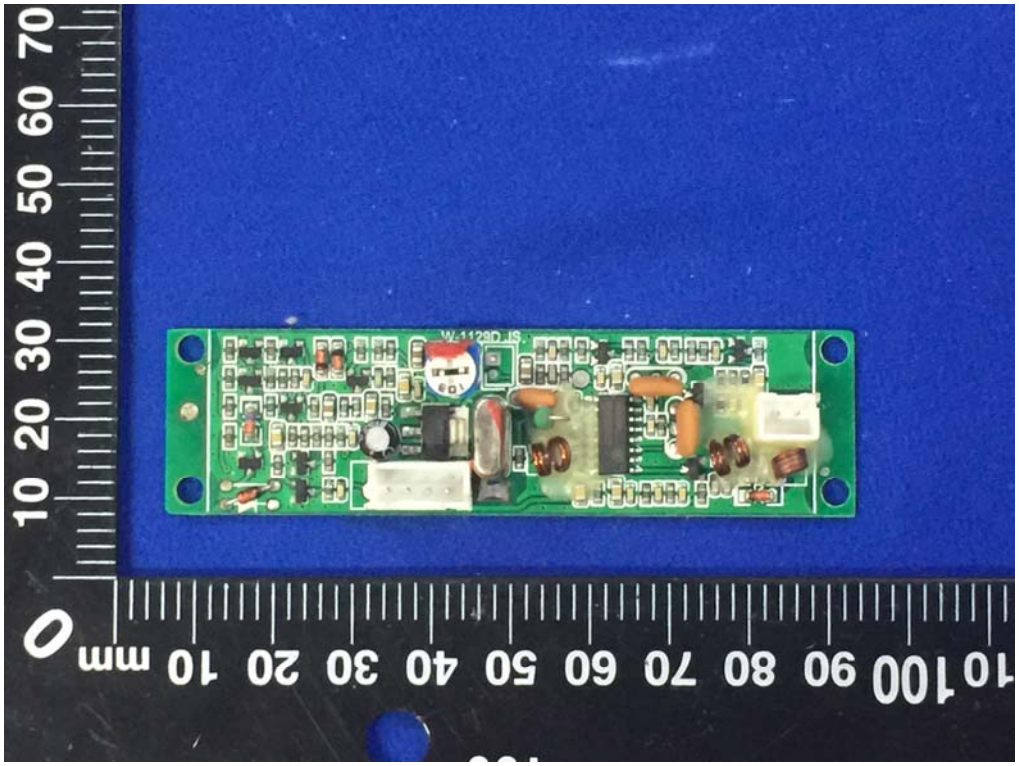
W-1129D-IS

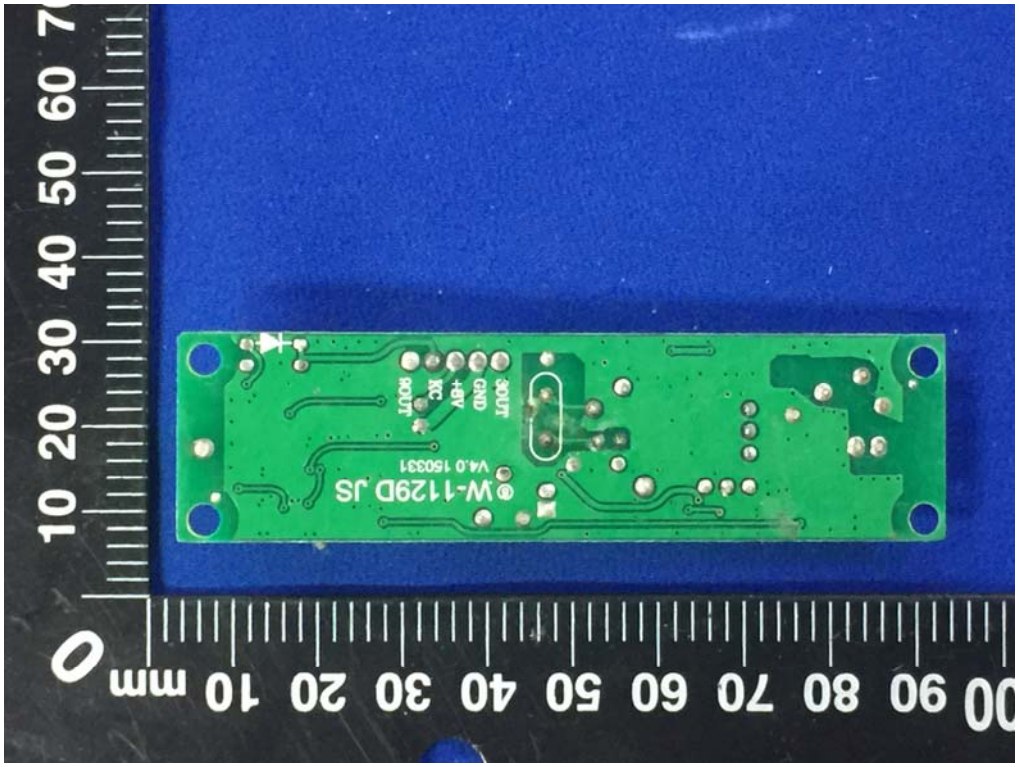
JW-1129D JS
V4.0 150331
ROUT
NC
+5V
GND
SOUT

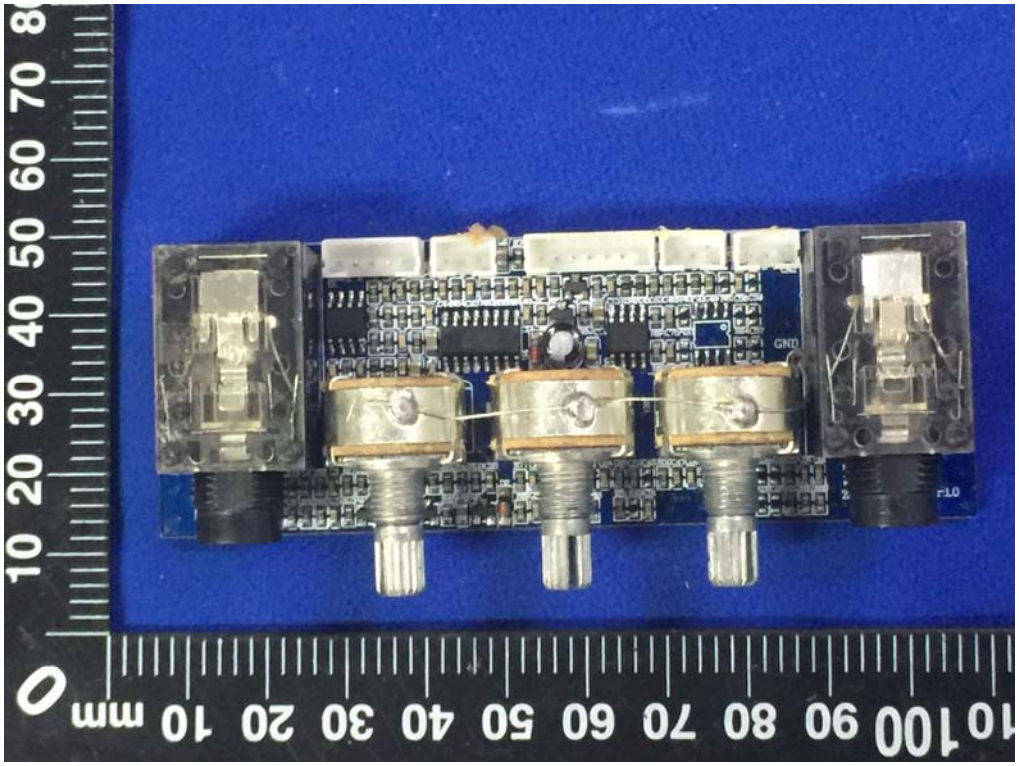
GND

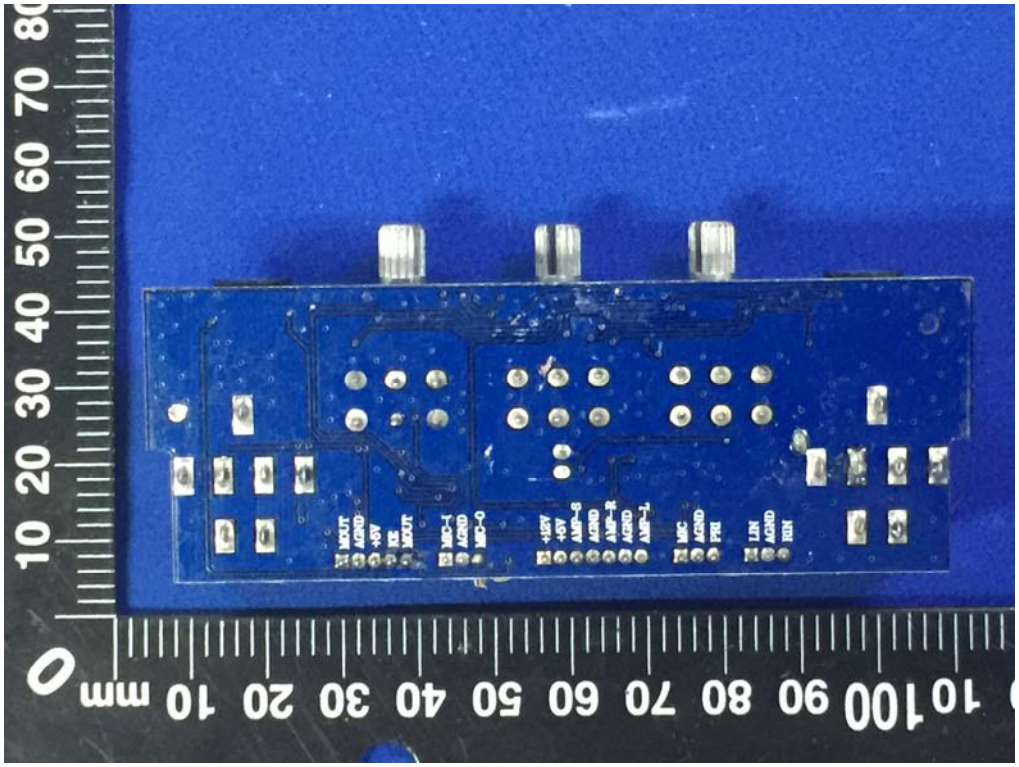
MOUT
AGND
+5V
RE
MOUT
MIC-I
AGND
MIC-O
+15V
+5V
AMP-O
AGND
AMP-R
AGND
AMP-L
MIC
AGND
PRE
LIN
AGND
RIN

Neata®
Super energy
NT12-7.0(12V7.0AH/20HR)
Valve Regulated Sealed Lead-Acid
Rechargeable Battery
CAUTION:
• AVOID SHORT CIRCUIT
• DO NOT CHARGE IN A SEALED CONTAINER
• KEEP SPARKS,FLAME AWAY
• RECHARGE IMMEDIATELY AFTER DISCHARGE
• SEALED LEAD-ACID BATTERY MUST BE RECYCLED OR
DISPOSED OF PROPERLY
WARNING:
Risk of fire,explosion,or burns.Do not
disassemble,heat above 50℃ or incinerate.
Constant Voltage Charge
Cycle use
14.4~15.0V
Standby use
13.5~13.8V
Initial current
Less than 2.1A
Do Not Short Circuit
Pb
Pb
NEATA BATTERY MANUFACTURE CO.,LTD. ISO9001:2008 STANDARD CERTIFY