Internal photos

Infinix
Rechargeable Li-ion Polymer Battery
Model:BL-49PX
1ICP5/65/88
Rated Voltage:3.87V
Rated Capacity:4900mAh/18.96Wh
Typical Capacity:5000mAh/19.35Wh
Limited Charge Voltage:4.45V
Dongguan Liwinon Energy Technology Co.,Ltd.
Made in China
WARNING
Use specified Infinix charger only!
May explode if disposed of in fire!
Keep the battery out of reach of children!
Do not short-circuit!
Do not squeeze or shock!
Do not disassemble!
2022/11/26
0501982102B26000250

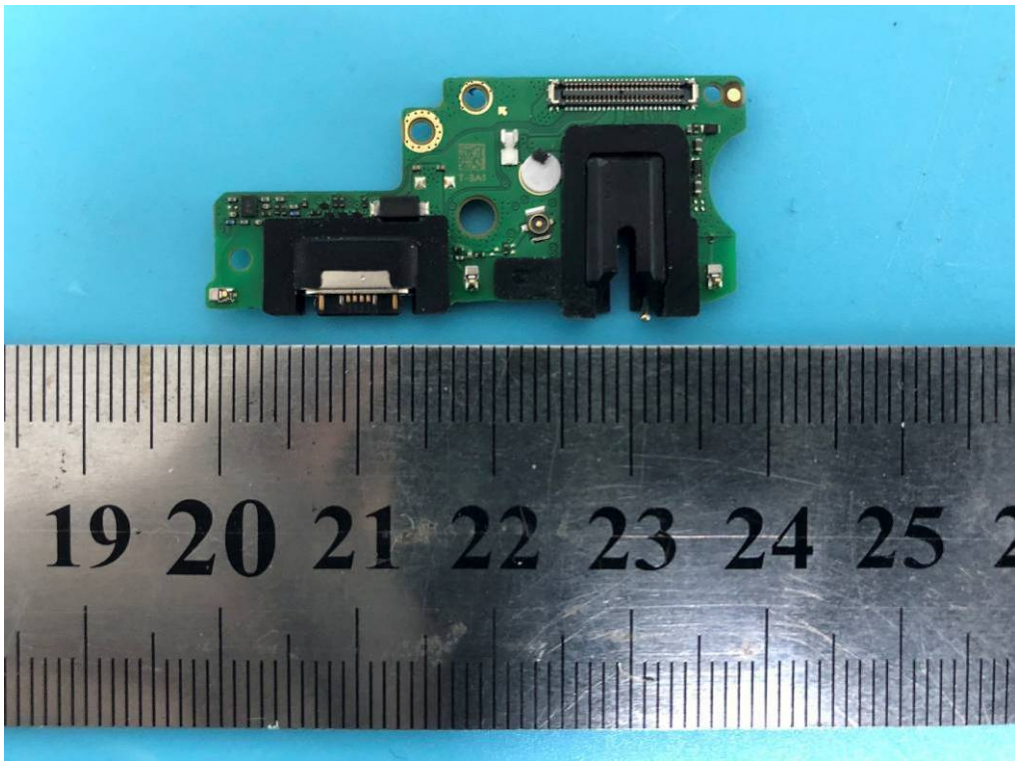
19 20 21 22 23 24 25

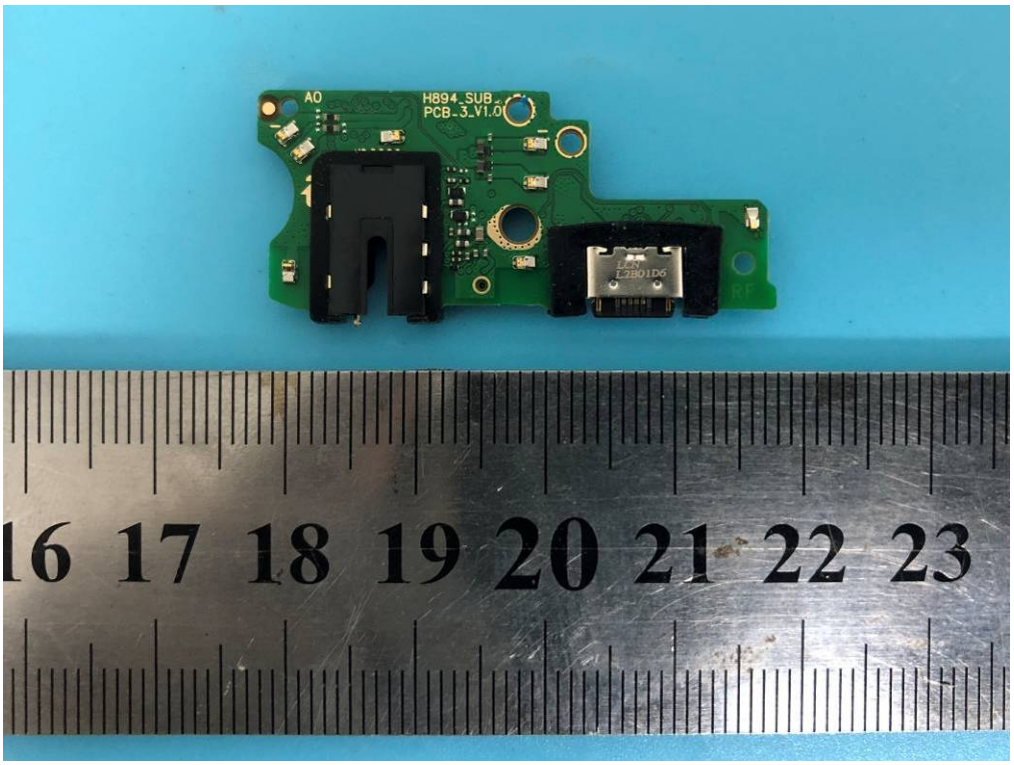
A0
H894_SUB
PCB_3_V1.0
16 17 18 19 20 21 22 23

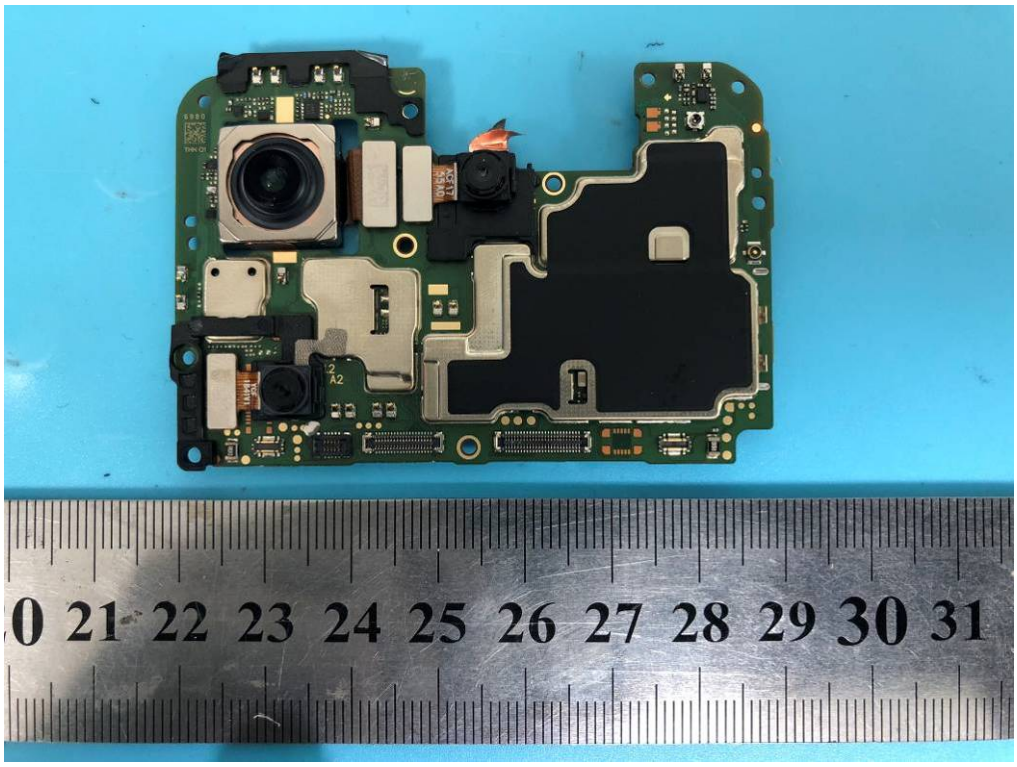
0 21 22 23 24 25 26 27 28 29 30 31

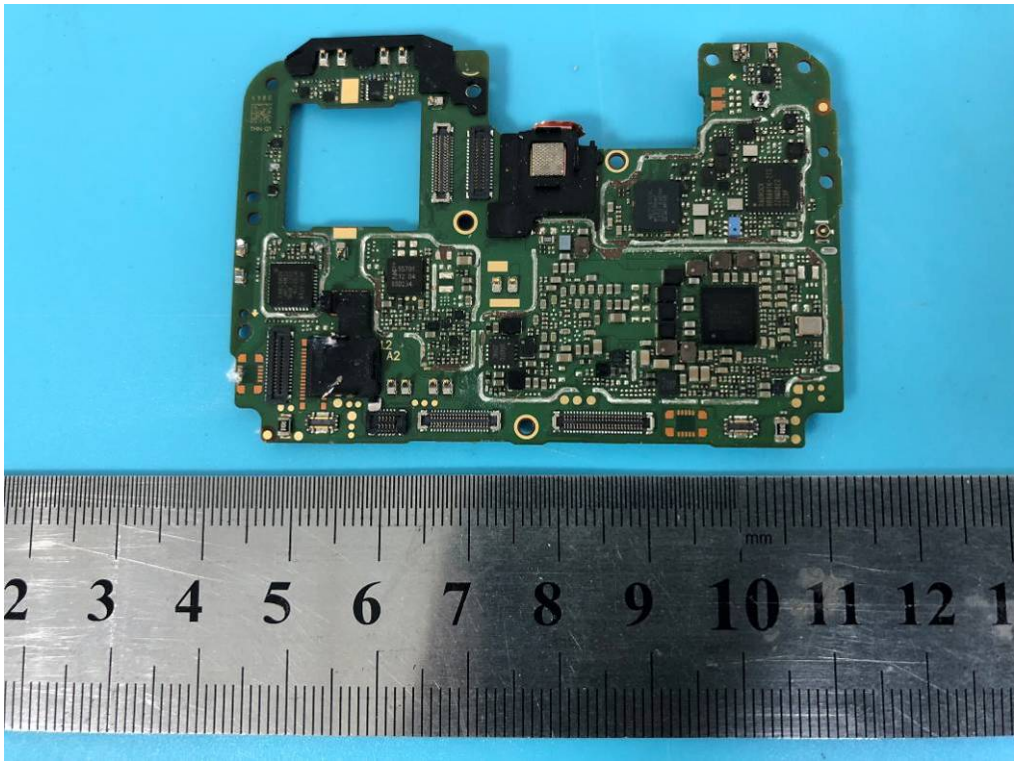

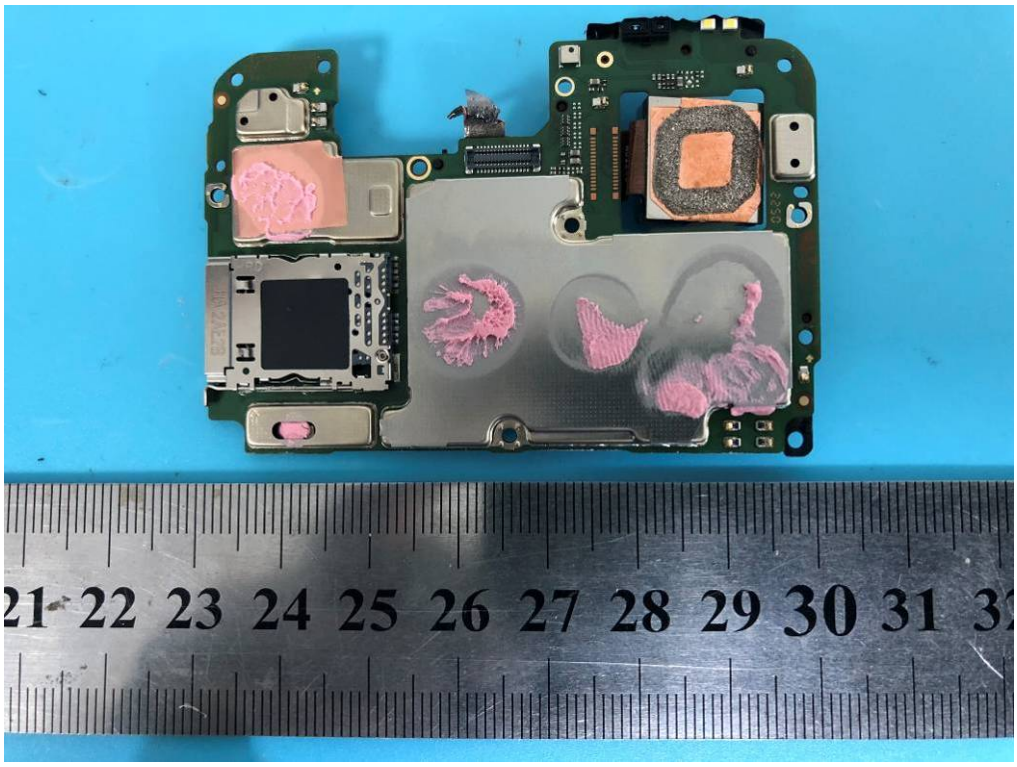

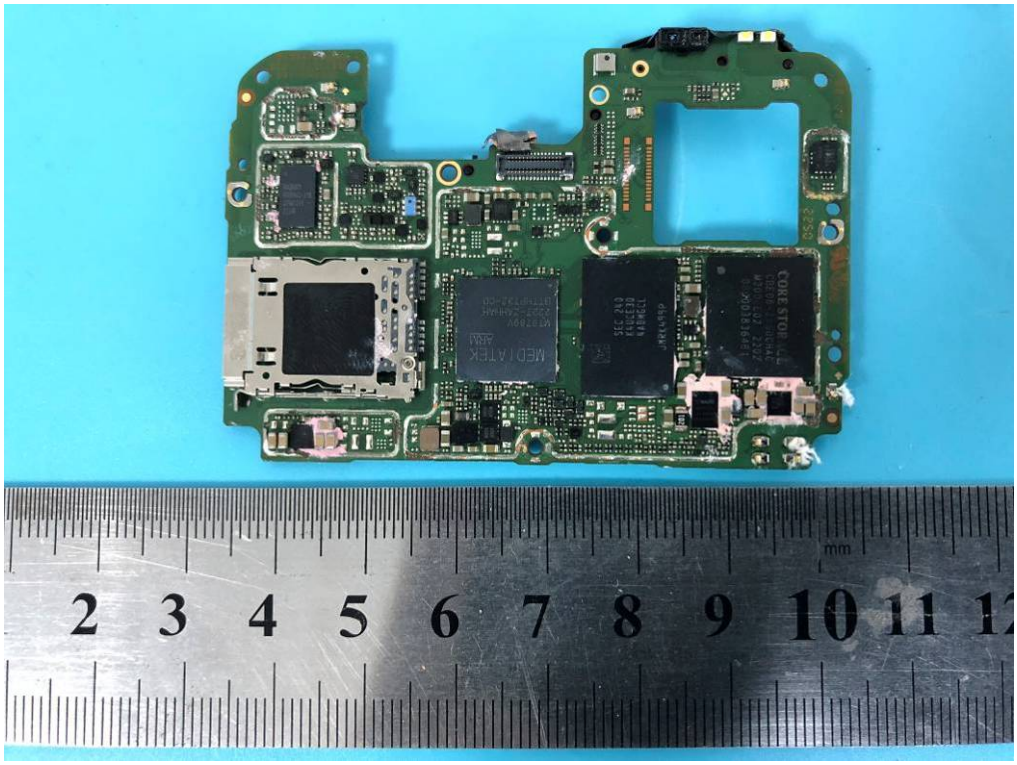

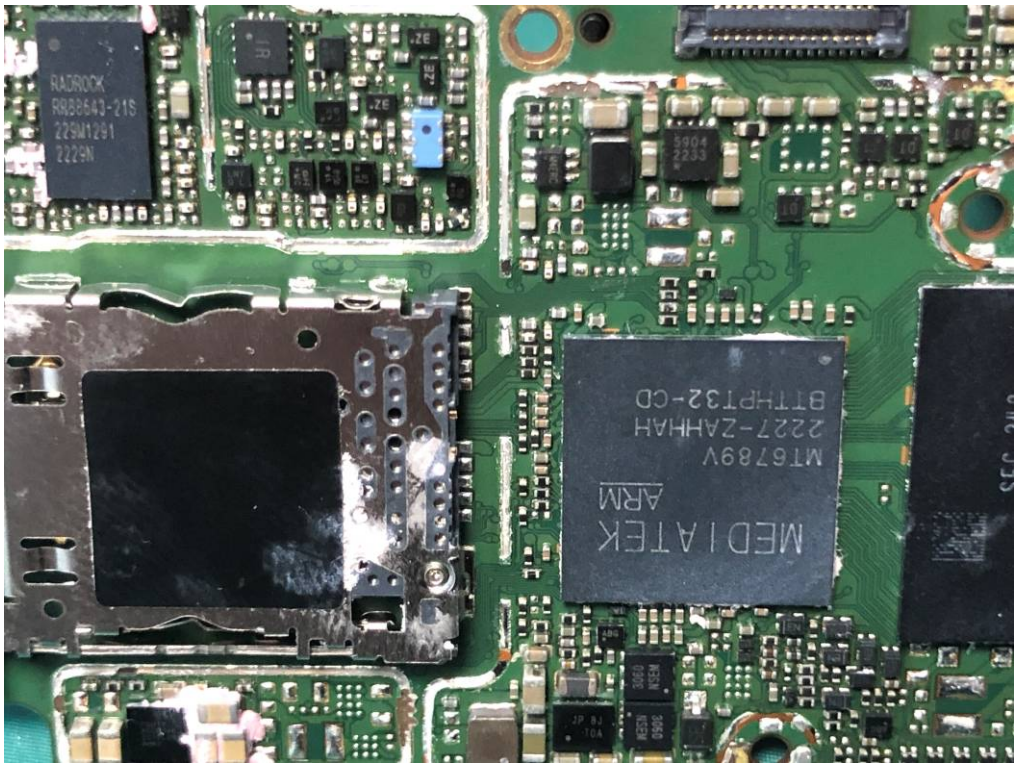
RADROCK
MEDIATEK
ARM
MT6789V
2227-ZAHHAH
BTTHPT32-CD

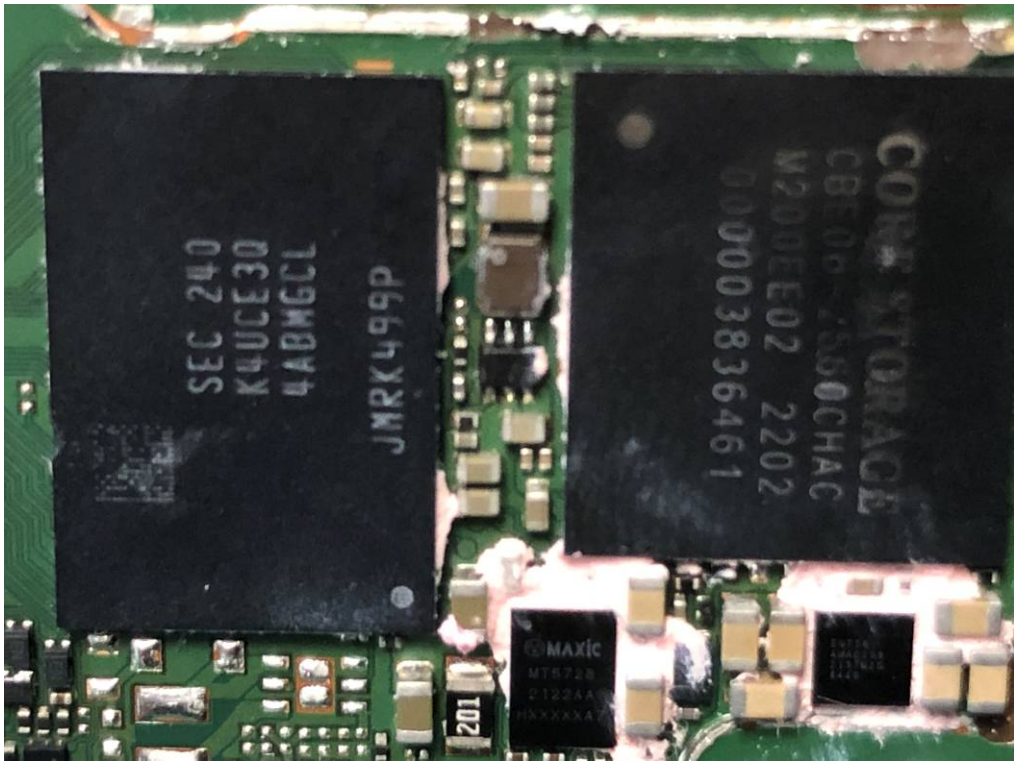
MAXIC
201

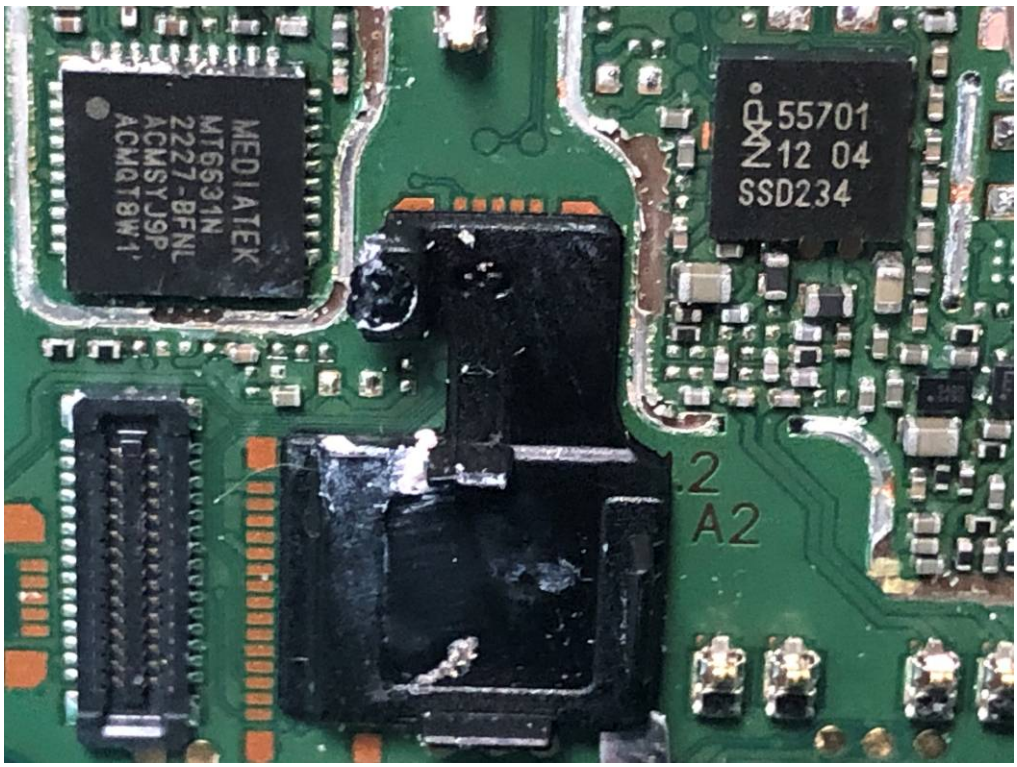
MEDIATEK
MT6631N
2227-BFNL
ACMSYJ9P
ACMQT8W1
55701
12 04
SSD234
A2

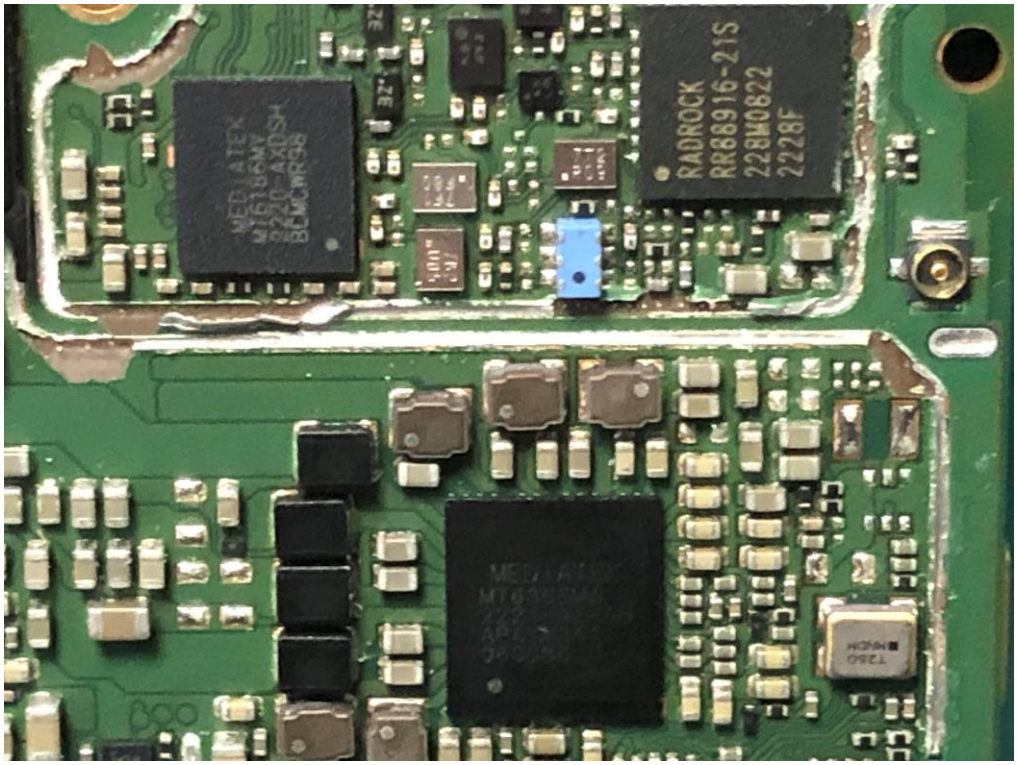
RADROCK
RR88916-21S
228W0822
2228F

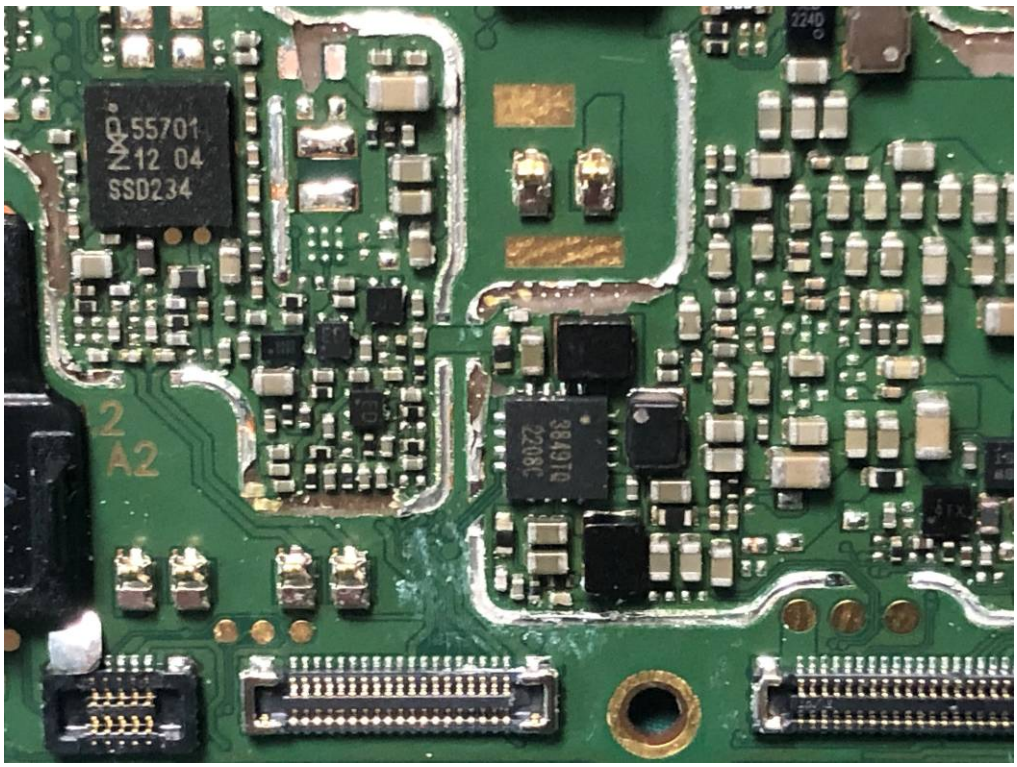
055701
Z12 04
SSD234
A2

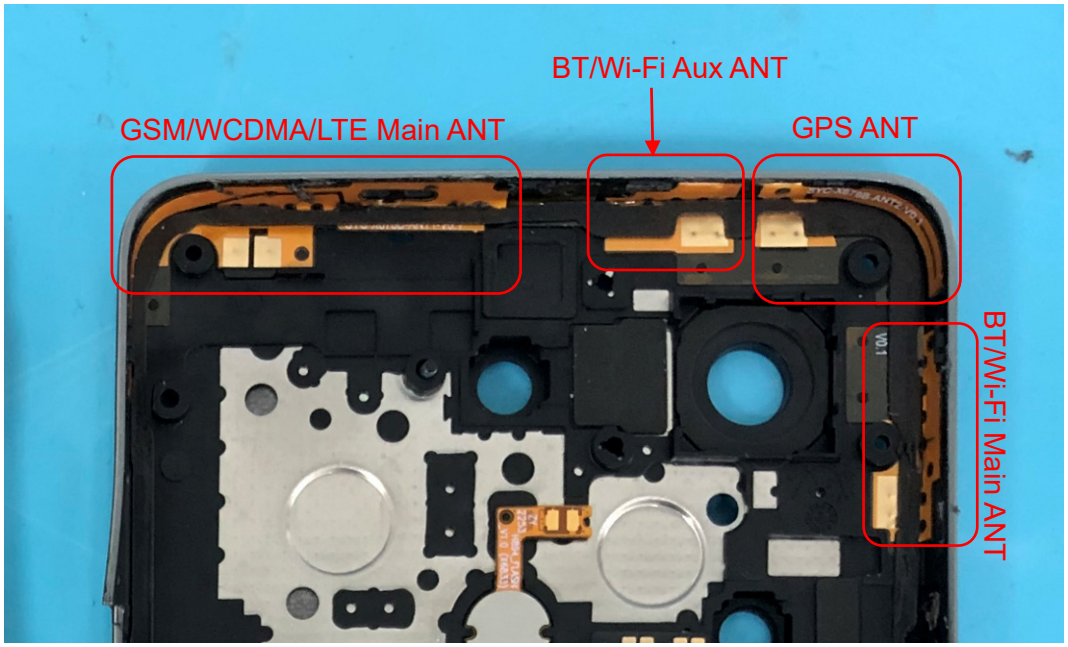
GSM/WCDMA/LTE Main ANT
BT/Wi-Fi Aux ANT
GPS ANT
BT/Wi-Fi Main ANT

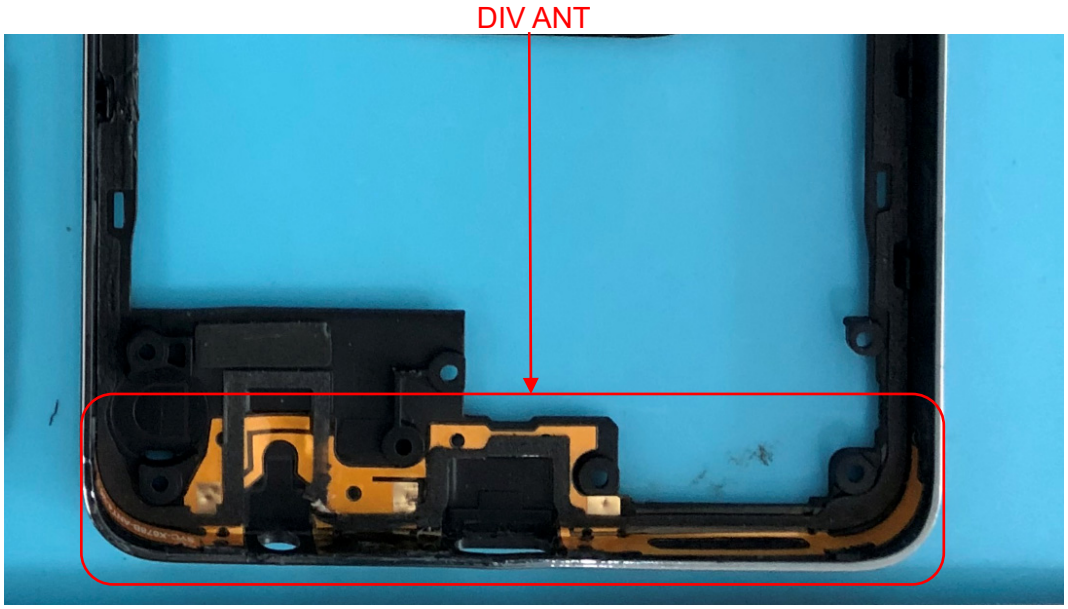
DIV ANT