

## FCC Test Report

**Application Purpose** : Original grant

**Applicant Name:** : INFINIX MOBILITY LIMITED

**FCC ID** : 2AIZN-X522

**Equipment Type** : Mobile phone

**Model Name** : X522

**Report Number** : FCC117010001A-5

**Standard(S)** : FCC Part 22H&24E&27 Rules

**Date Of Receipt** : January 04, 2017

**Date Of Issue** : February 15, 2017

**Test By** :   
(Daisy Qin)

**Reviewed By** :   
(Sol Qin)

**Authorized by** :   
(Michal Ling)

**Prepared by** : **QTC Certification & Testing Co., Ltd.**  
2nd Floor,BI Building,Fengyeyuan Industrial Plant,, Liuxian  
2st. Road, Xin'an Street, Bao'an District,,Shenzhen,518000  
**Registration Number: 588523**

**REPORT REVISE RECORD**

<b>Report Version</b>	<b>Revise Time</b>	<b>Issued Date</b>	<b>Valid Version</b>	<b>Notes</b>
V1.0	/	February 15, 2017	Valid	Original Report

**TABLE OF CONTENTS**

1 EUT TEST PHOTO ..... 4

2 EUT PHOTO ..... 6

## 1 EUT TEST PHOTO

**RADIATED EMISSION TEST**

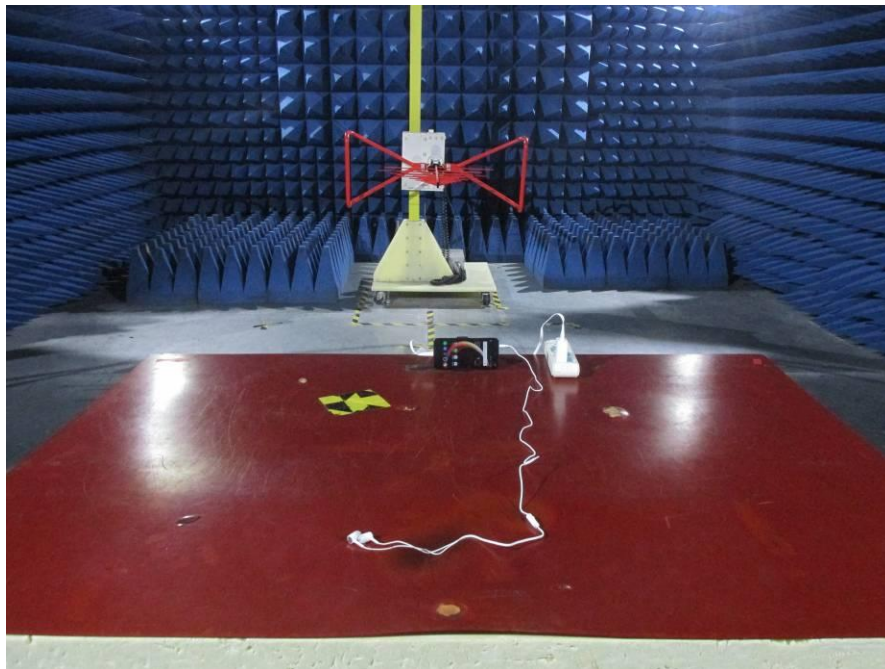

**RADIATED EMISSION TEST**

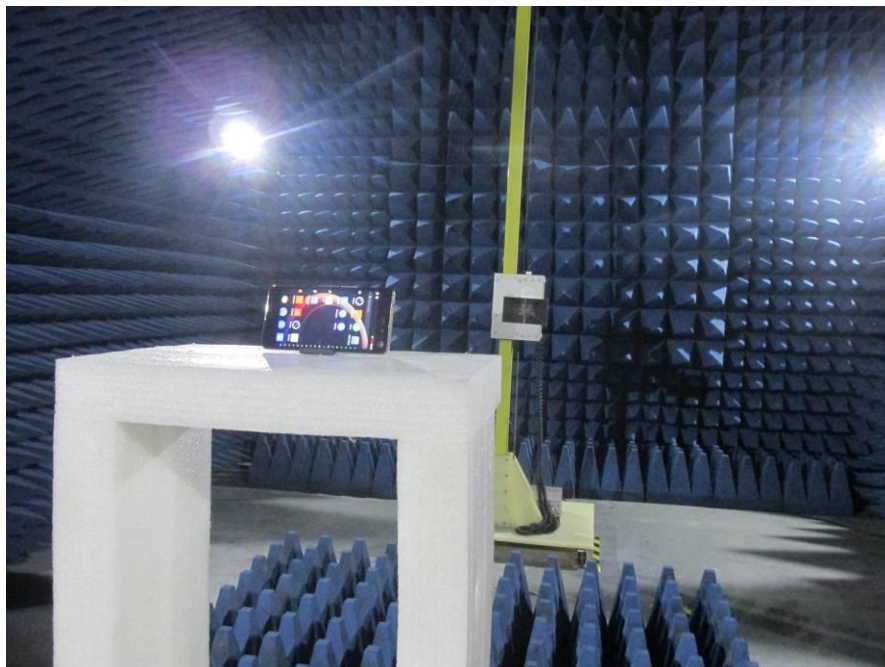

## RF TEST





## 2 EUT PHOTO

Appearance photograph of EUT



Appearance photograph of EUT



Appearance photograph of EUT



Appearance photograph of EUT

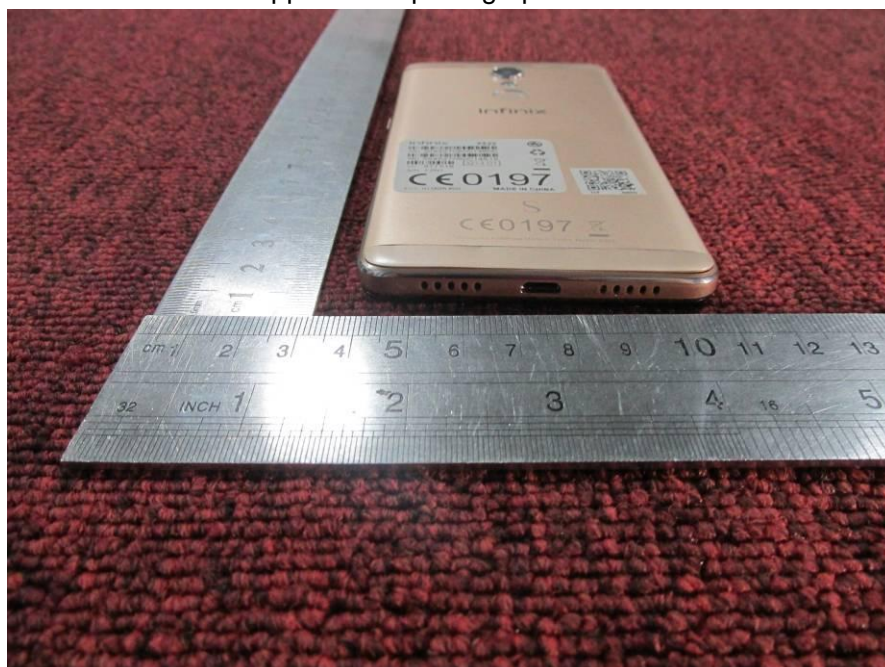



Appearance photograph of EUT



Appearance photograph of EUT





Appearance photograph of EUT



Internal photograph of EUT



Internal photograph of EUT



Internal photograph of EUT





Internal photograph of EUT



Internal photograph of EUT

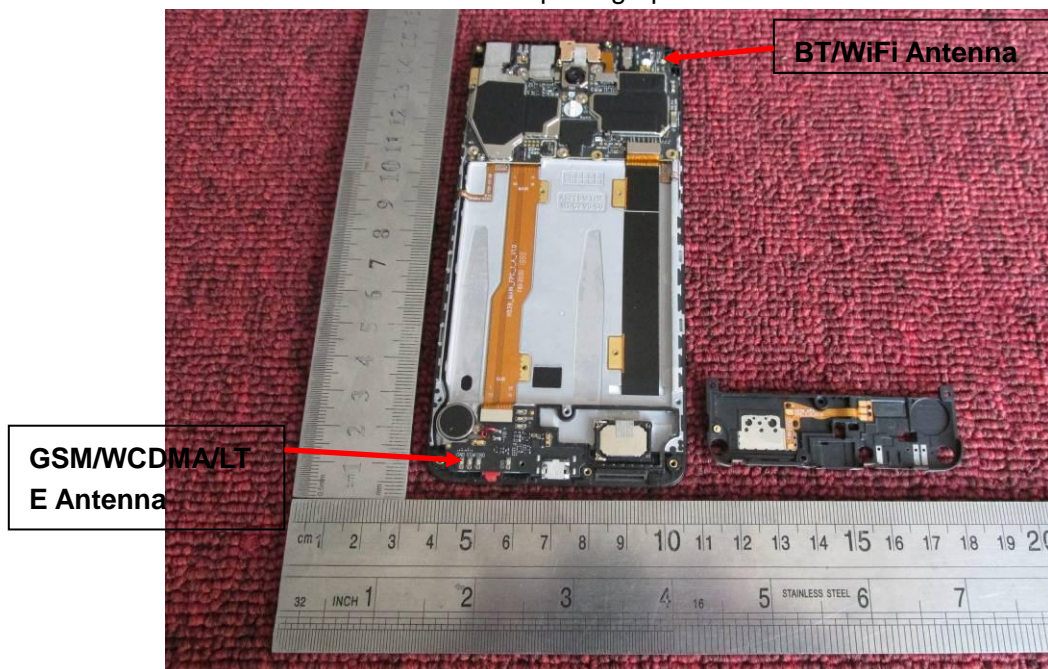

Internal photograph of EUT

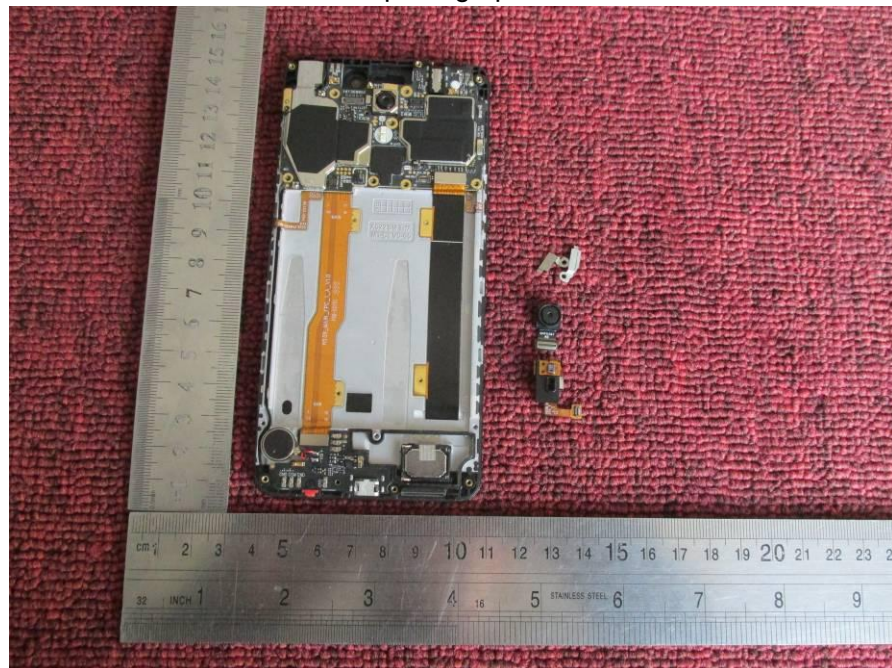

Internal photograph of EUT

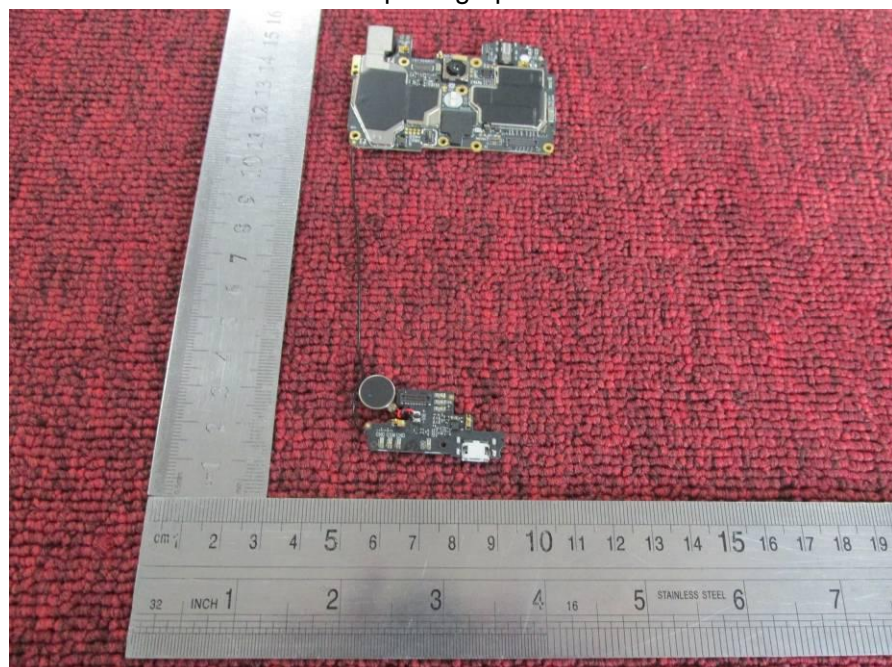



Internal photograph of EUT

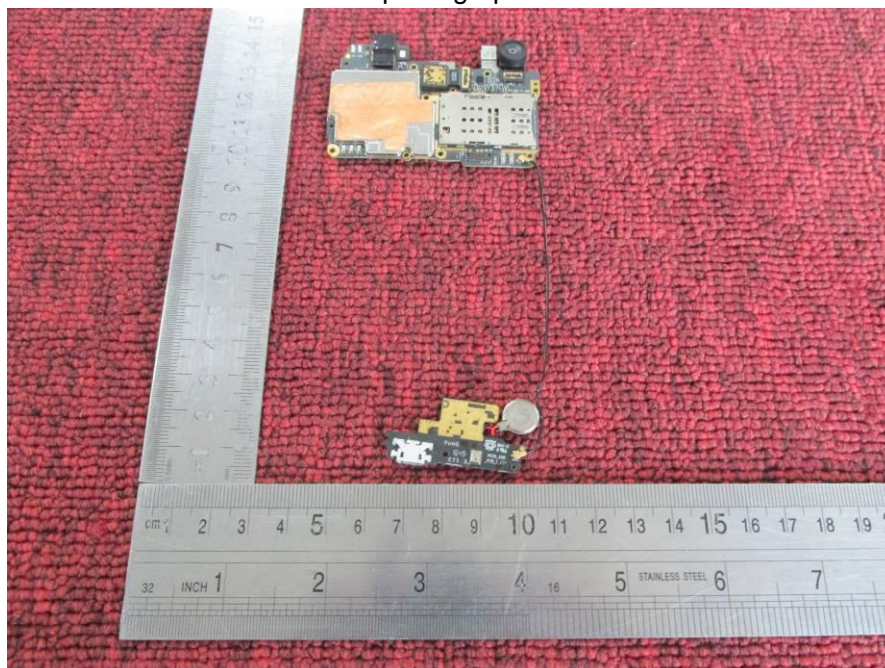

Internal photograph of EUT

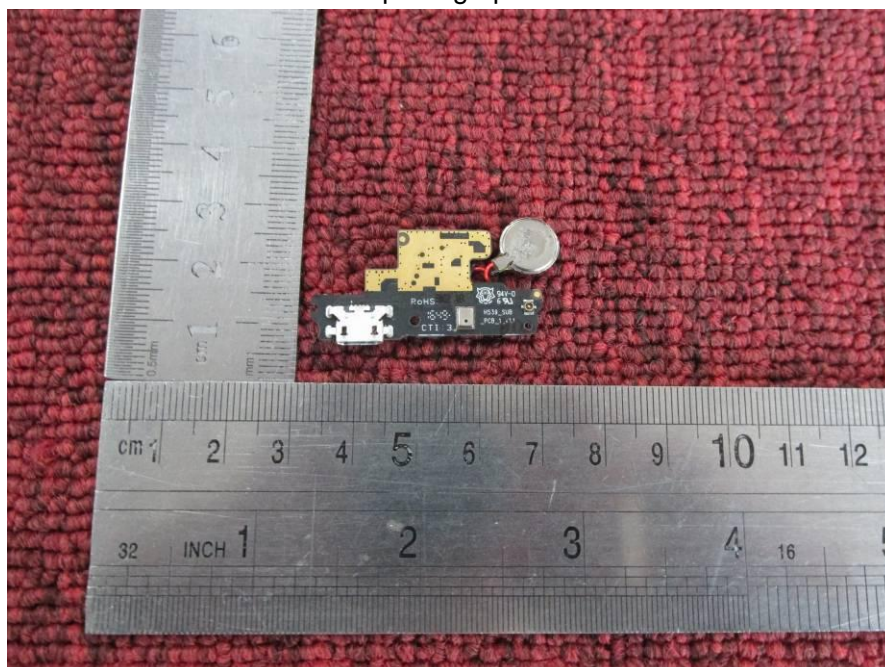

Internal photograph of EUT

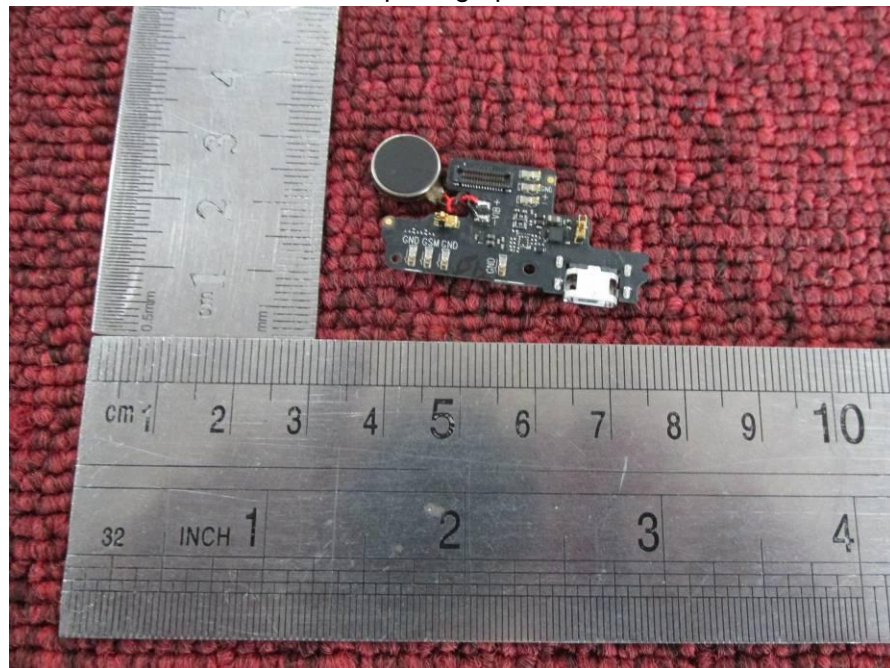

Internal photograph of EUT

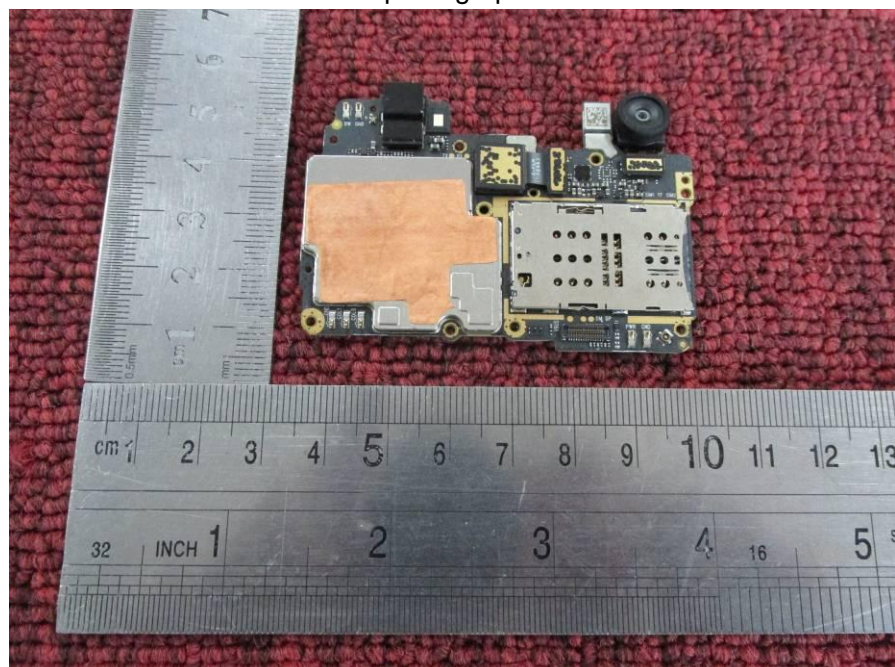



Internal photograph of EUT

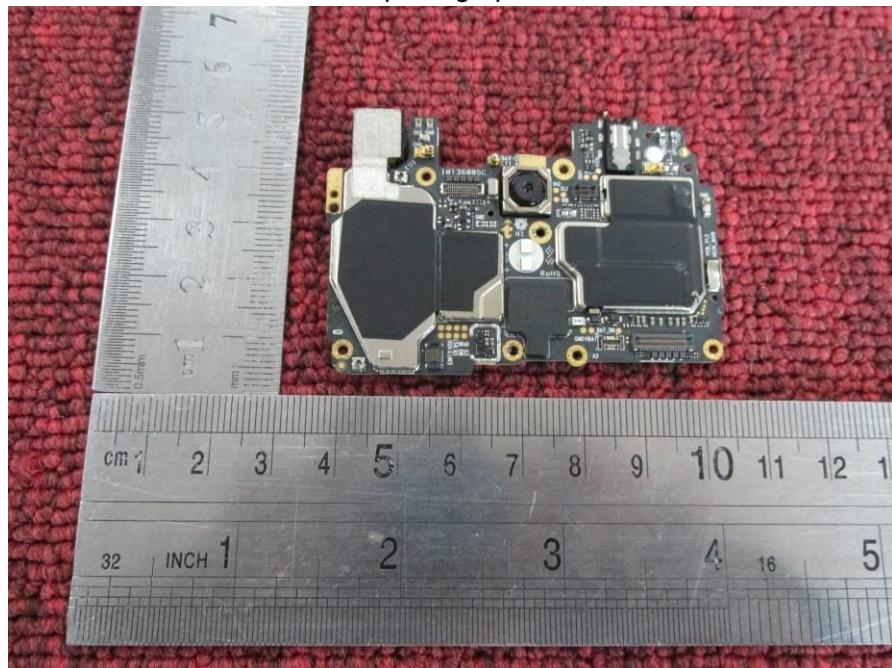

Internal photograph of EUT

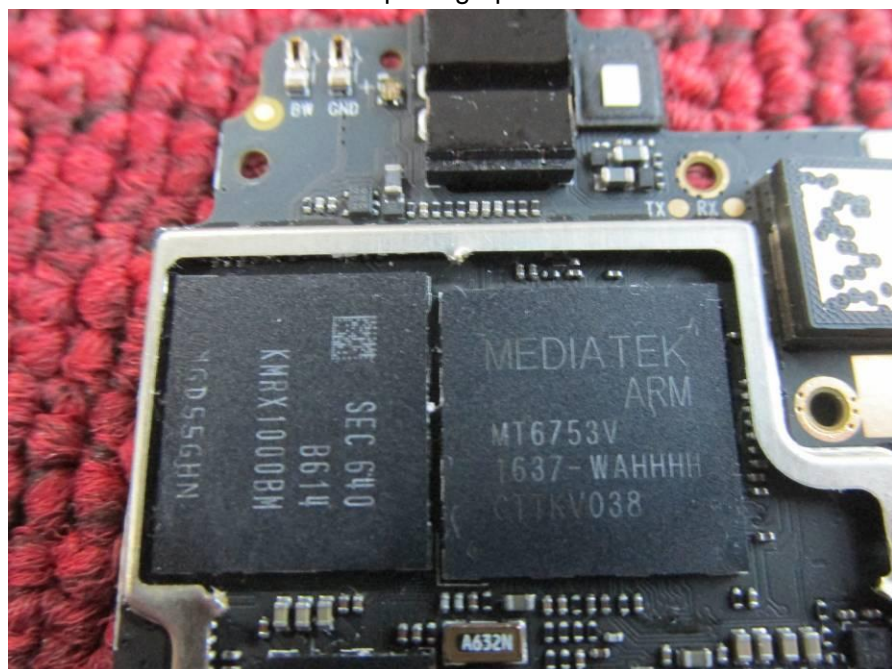

Internal photograph of EUT

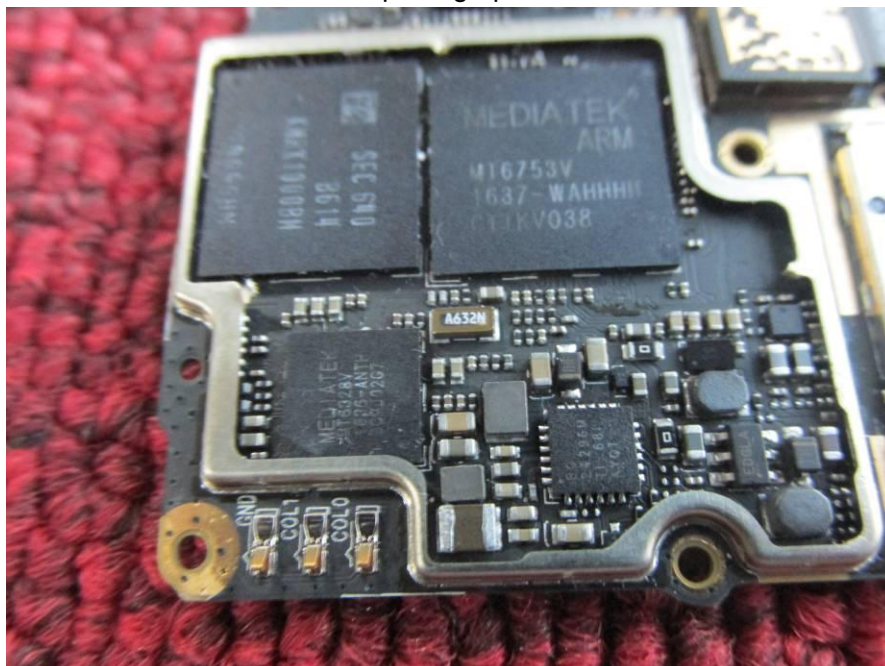

Internal photograph of EUT

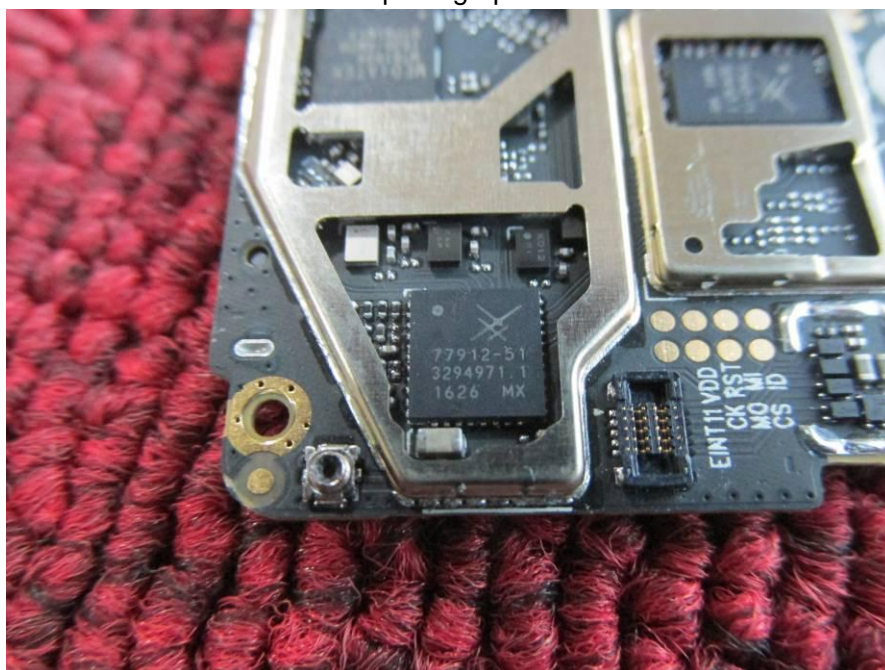



Internal photograph of EUT

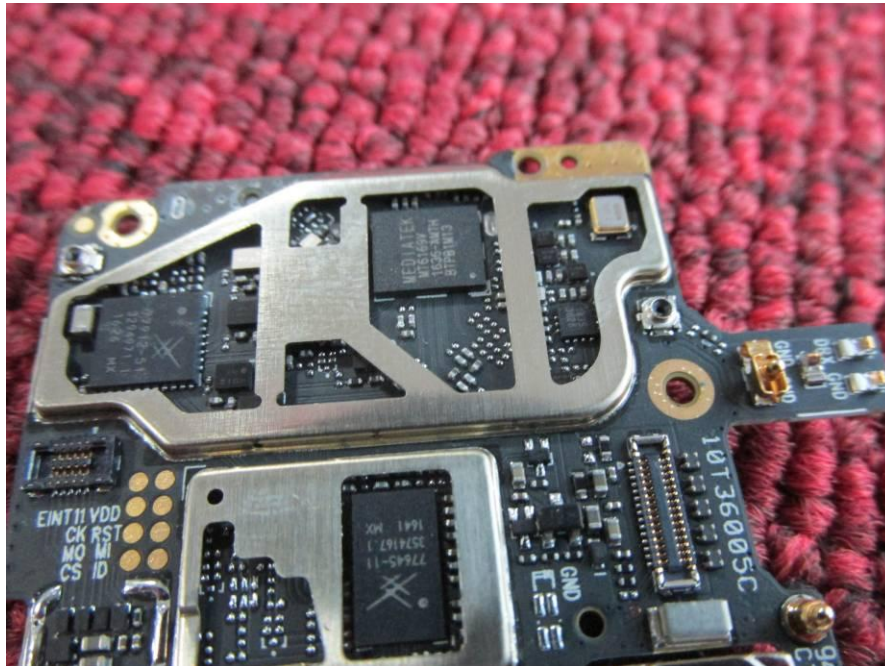

---END OF REPORT---