RHINO WARRIOR

REMOTE CONTROL

INSTRUCTIONS

Please read these instructions carefully before use and retain for future reference.

WARNING

The recommended age is 8+ for the car. if used by persons under the recommended age,adult supervision is required.

Special attention: The best temperature whilst using this item should be 5 C to 40 C, humidity 45% to 85%.if not,it will affect operation of the car.

THIS SET INCLUDES

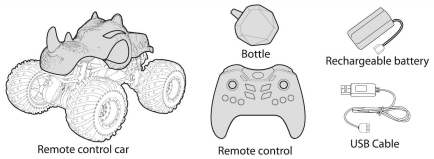

HOW TO CHARGE

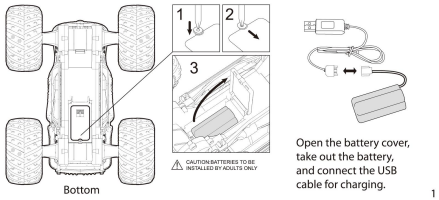

Open the battery cover, take out the battery, and connect the USB cable for charging.

HOW TO ADD WATER AND SPRAY

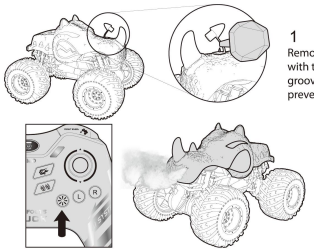

1 Remove the lid, fill the water with the water bottle to the groove,and close the lid to prevent water from running out.

2 Press the "" button on the remote control.
(Press once to turn on the spray discontinuously, then press once again to turn on the spray continuously for 30s, and then press once again to turn off the spray)

MATTERS NEEDING ATTENTION

If the stunt car can't stand on two wheels, please check whether the power is insufficient or the ground is smooth, so it can't stand. In case of the above situations, please timely charge and wipe the tire surface with a rag, or transfer to other places to play.

⚠ Wipe the tire with a damp cloth before use each time to keep the tire grip.

Note: If the normal function of the product is disturbed or interrupted, strong electromagnetic interference may cause problems. If reset the product, pls close it completely then turn it on again. If normal operation do not effect, pls move the product to another location and try again. In order to ensure the normal performance, pls replace the battery, as low power battery may not be able to give full play to its function.

Safety precaution: - when turn on the power switch, keep hands, hair and loose clothing away from the rotor. - Turn off the controller and toys when not in use. - Remove the battery from the controller and do not use it. - Adult guidance is recommended. - Keep your toy in your line of sight so you can always monitor it. - It is recommended to use the new alkaline battery in the controller for maximum performance. - Users should follow the instructions strictly when operating the product. - Your controller/ charger is custom-made for rechargeable batteries. Don't use it to recharge the batteries in your toys. Note: parents are advised to guide when installing or replacing batteries. Toys may malfunction and require the user to reset the toy.

Include: 1*7.4V 500mAh battery pack. Need 2*1.5V AAA (LR 03) alkaline battery(not include)

Maintenance: Pls wipe the toy softly with a clean wet cloth.
Keep the toy away from direct heat and do not immerse the toy in water, otherwise the electronic components may be damaged.

Special attention for adults: pls check the plug, outer layer and other parts regularly for damage. In case of damage, do not use the charger to charge the toy until the damaged parts are repaired.

Special battery instruction: This toy is equipped with lithium polymer battery. Special note on lithium polymer batteries: do not charge them without supervision. Pls charge in a separate area. Keep away from flammable materials. Pls avoid direct exposure to the sun. There is a risk that the battery will explode, overheat or ignite. Do not disassemble, modify, heat or short-circuit the battery. Use only the charger specified to charge the battery. Use only the battery specified. Pls read the instructions carefully and use the battery correctly. Use sand or chemical fire extinguishers in case of battery leakage or explosion. Batteries must be recycled or discarded correctly.

Battery safety information: As a small part, the battery must be replaced by an adult; Follow the polarity chart (+/-) of the battery box; Non-rechargeable batteries cannot be recharged; Rechargeable batteries can only be charged under adult supervision; The rechargeable battery should be taken out from the toy before charging. Different types of batteries or old and new batteries should not be mixed; The battery should be installed with the correct polarity; Used batteries should be taken out of the toy; The power terminal shall not be short-circuited.

Pls charge the toy with the recommended charger. Pls turn off the toy switch when charging. Do not disassemble, modify, heat or short-circuit the battery. Pls check the wires, plugs, car shell and other parts for damage, when damage is found, stop use until it is fully repaired.

HOW TO INSTALL BATTERIES

Use 2xAAA Alkaline Batteries (Not Included)

REMOTE CONTROL BUTTON DESCRIPTION

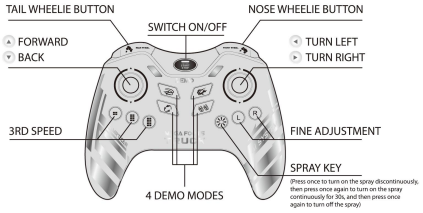

HOW TO DRIVE

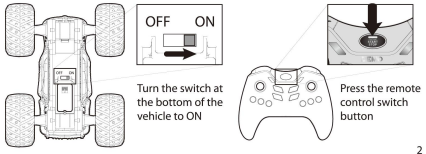

Turn the switch at the bottom of the vehicle to ON

Press the remote control switch button

HOW TO STUNT

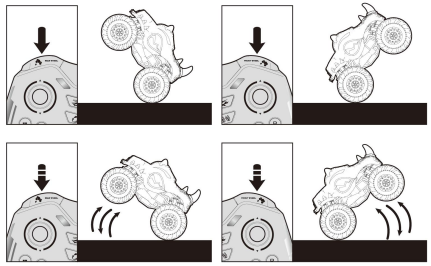

DIRECTIONAL CONTROL

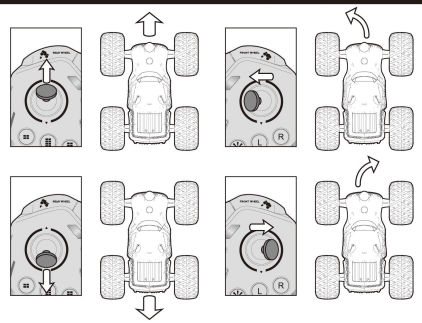

NOTE: This equipment has been tested and found to comply with the limits for a Class B digital device, pursuant to part 15 of the FCC Rules. These limits are designed to provide reasonable protection against harmful interference in a residential installation. This equipment generates, uses and can radiate radio frequency energy and, if not installed and used in accordance with the instructions, may cause harmful interference to radio communications. However, there is no guarantee that interference will not occur in a particular installation. If this equipment does cause harmful interference to radio or television reception, which can be determined by turning the equipment off and on, the user is encouraged to try to correct the interference by one or more of the following measures:
- Reorient or relocate the receiving antenna.
- Increase the separation between the equipment and receiver.
-Connect the equipment into an outlet on a circuit different from that to which the receiver is connected.
-Consult the dealer or an experienced radio/TV technician for help.
Changes or modifications not expressly approved by the party responsible for compliance could void the user's authority to operate the equipment.

Hereby, RUNLONG TOYS AND CRAFTS FACTORY declare that the radio equipment type R/C CAR is compliance with Directive 2014/53/EU.

Operating Frequency Range：2410 - 2473 MHz
The maximum RF Output Power：4.833dBm