User Manual

Please download Smart Life APP first

Please scan the QR Code , or search " Smart Life " in application to download and install the App

English

Smart LED Bulb User Guide

THANK YOU for choosing our smart LED Bulb. Before using it, please take a minute to know how it works.

The smart bulb can work with both Amazon Alexa and Google Home. But the bulb after being installed will need to be paired with an app called 'Smart Life' first, and then the Smart Life app will need to be bound with either Amazon Alexa or Google Home to activate the voice control function.

Therefore, this user guide is consist of three parts. Part one is fundamental set-up, with part two and three are alternatives. If you use Amazon Alexa for voice control, please follow instructions on part one and two. If you use Google Home for voice control, please skip part two, follow the last actions on part one and three.

Part One - How to pair the light to Smart Life app?

Part Two - How to control the light with Amazon Alexa?

Part Three - How to control the light with Google Home?

English

Smart LED Bulb

Parameters

Country	US	UK
SKU	TS-PA19CW-US-3	TS-PA19CW-UK-3 TS-PA19CW-EU-3
Light Type	LED	B22 / E27
Bulb Type	A19	A60
Quantity	3-Pack / 2-Pack / 3-Pack	
Voltage	7W	
Dimmable	Yes	
Input Voltage	110-240V AC 50-60Hz	
Color Temperature	2700-6500K	
Max Luminous Flux	600 lm	
Beaming Angle	270 Degree	
Protection Rating	IP20	
Controlled By	App	
Certificate	ROHS, Cref, Wi-Fi, Alexa, Voice	
Material	Plastic, Aluminum Alloy	

Dimension

English

Part One - How to pair the bulb to Smart Life app?

Step A : Smart Life app installation

Please choose either way below to download and install the app.

(1) As per your phone system, choose the QR code to scan.

iOS Android

(2) Search keyword: "Smart Life" in Apple Store or Google Play.

English

Step B : Open Smart Life app and login your account.

Note: If you do not have smart life account before, you will need to register one first. Please keep your Smart Life account and password in mind, you will need them for Alexa app / Google Home pairing later.

English

Step C : Add the bulb to Smart Life app

Note: This smart LED bulb can only support 2.4G network and cannot work with 5.0G network. Please check if your home network is 2.4G and make sure that your phone has been connected to your WiFi home network.

(1) Tap '+' button on top right corner to add device, then tap 'lighting device' to enter next page.

English

(2) Wi-Fi Network Configuration

Smart Life App support two kinds of Wi-Fi networks, normal mode and Access Points (AP) mode. Normal mode is the default option. If you're sure that your network belongs to AP mode, you can tap top right corner to enter AP mode setting page. If you do not know which mode your network belongs to, you can start with normal mode setting, and if normal mode setting fails to work, you can then try AP mode setting.

Normal Mode Setting

1. Power on the bulb with your own switch.
2. Repeatedly turn on-off on-off the switch to activate the bulb into rapid blinking status.

English

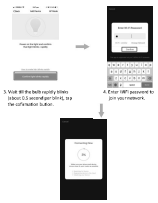

3. Wait till the bulb rapidly blinks (about 0.5 second per blink), tap the confirmation button.
4. Enter WiFi password to join your network.
5. Wait till it is successfully connected.

English

AP Mode Setting

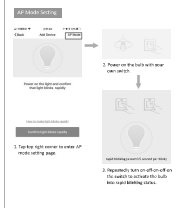

1. Tap top right corner to enter AP mode setting page.
2. Repeatedly turn on-off on-off on the switch to activate the bulb into rapid blinking status.
3. Power on the bulb with your own switch.

English

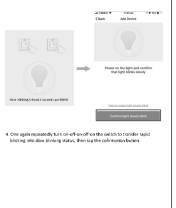

4. One again repeatedly turn on-off on-off on the switch to transfer rapid blinking into slow blinking status, then tap the confirmation button.

English

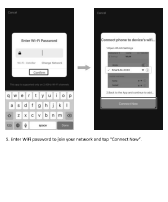

5. Enter WiFi password to join your network and tap "Connect now".

English

6. Go to your phone wifi setting and connect the wi-fi network "SmartLife-xxxx", then go back to the App page wait till it is successfully connected.

English

Step D : Give a name to the bulb and tap 'Done', You will find the device you've named is shown on the app homepage. Tap the device to enter the setting page.

Note: The name you give to the device will be the same for voice control on Amazon Alexa or Google Home later. For example, the device is named 'smart Bulb' in this user guide.

English

After completing Part Two, you can now control the light with Smart Life app on this setting page.

Try different functions on the app to control the light and have fun

Note: If you want to control the light with Amazon Alexa, please continue to read Part Two. If you want to control the light with Google Home, please skip Part Two and read Part Three directly.

English

Part Two - How to control the light with Amazon Alexa?

Please make sure that your Alexa app is connected to Amazon Echo, and both work together successfully under your Wi-Fi home network.

Step A : Log in your Alexa App, tap top left corner, and tap 'Skills'.

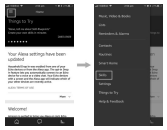

English

Step B : Type 'Smart Life', find 'Smart Life' from the search result and tap it to enable the skill.

English

Step C : Enter your account and password of Smart Life app, tap "link now", then tap "Authorize" on the next page to bind Smart Life account to Alexa.

Same account and password as Smart Life App

English

Step D : Once your Smart Life account is successfully bound to Alexa, the following page will pop up. Tap 'Done' on top left corner, then tap 'DISCOVER DEVICES' on the next page.

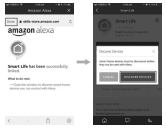

English

Step E : Wait a few seconds for Alexa to detect the bulb from Smart Life app, and you will find the device named 'Smart bulb' has been paired to Alexa App from Smart Life App.

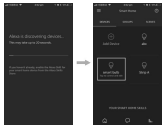

English

After step E is done, you can now control the light with Alexa app on this setting page.

tap to turn on/off the light

slide to change brightness

enter to change colors

English

Step F : Now you are able to control the light via Amazon Alexa.

Try these commands and see what happens by asking Google :

Alexa, turn on "Device name"
Alexa, turn off "Device name"
Alexa, set "Device name" to "color"
Alexa, set "Device name" to "number"

Note: The device name is the one you give to the bulb on Smart Life App. In this user guide, the device is named 'smart bulb'.

For example:
"Alexa, turn on smart bulb", "Alexa, dim smart bulb 50%" etc.

If you also want to control the light with Google Home, you can continue to read Part Three and learn how to set up.

English

Part Three ?How to control the light with Google Home?

Step A : Open your Google Home App, tap "Home Control" on the left side bar page.

Step B : Tap '+' button on the bottom right to enter next page.

English

Step C : Find "Smart Life" from the side bar list.

English

Step D : Enter your account and password of Smart Life app, tap "link now", then tap "Authorize" on the next page to bind you Smart Life account to Google Home.

Same account and password as Smart Life App

English

Step E : You will find that Google Home has found the device named "smart bulb" on this page.

English

Step F : Now you are able to control the light via Google Home.

Try these commands and see what happens by asking Google :

ok, Google, turn on "device name"
ok, Google, turn off "device name"
ok, Google, set the "device name" to "color"
ok, Google, set "device name" to "number"

Note: The device name is the one you give to the bulb on Smart Life App. In this user guide, the device is named 'smart bulb'.

For example:
"ok Google, turn on smart bulb", "ok Google, dim smart bulb 50%" etc.

English

Caution:

1. Cut the power before installing so as to protect yourself from electric shock.
2. Screw in the light bulb to the socket(have to be standard E26/E27/B22) and turn on the power again.
3. Leave the detection range and wait for the bulb to turn off, since then installation complete.

CE RoHS

FCC Statement

This device complies with part 15 of the FCC Rules. Operation is subject to the following two conditions:
(1) It's device may not cause harmful interference,
(2) This device must accept any interference received, including interference that may cause undesired operation.
Changes or modifications not expressly approved by the party responsible for compliance could void the user's authority to operate the equipment.

NOTE: This equipment has been tested and found to comply with the limits for a Class B digital device, pursuant to part 15 of the FCC Rules. These limits are designed to provide reasonable protection against harmful interference in an residential installation. This equipment generates, uses and can radiate radio frequency energy and, if not installed and use in accordance with the instructions, may cause harmful interference to radio communications. However, there is no guarantee that interference will not occur in a particular installation. If this equipment does cause harmful interference to radio or television reception, which can be determined by turning the equipment off and on, the user is encouraged to try to correct the interference by one or more of the following measures:
●Reorient or relocate the receiving antenna.
●Increase the separation between the equipment and receiver.
●Connect the equipment into an outlet on a circuit different from that to which the receiver is connected.
●Consult the dealer or an experienced radio/TV technician for help.

Radiation Exposure Statement

This equipment complies with FCC radiation exposure limits set forth for an uncontrolled environment. This equipment should be installed and operated with minimum distance 20cm between the radiator and your body.

This transmitter must not be co-located or operating in conjunction with any other antenna or transmitter.