Internal photo

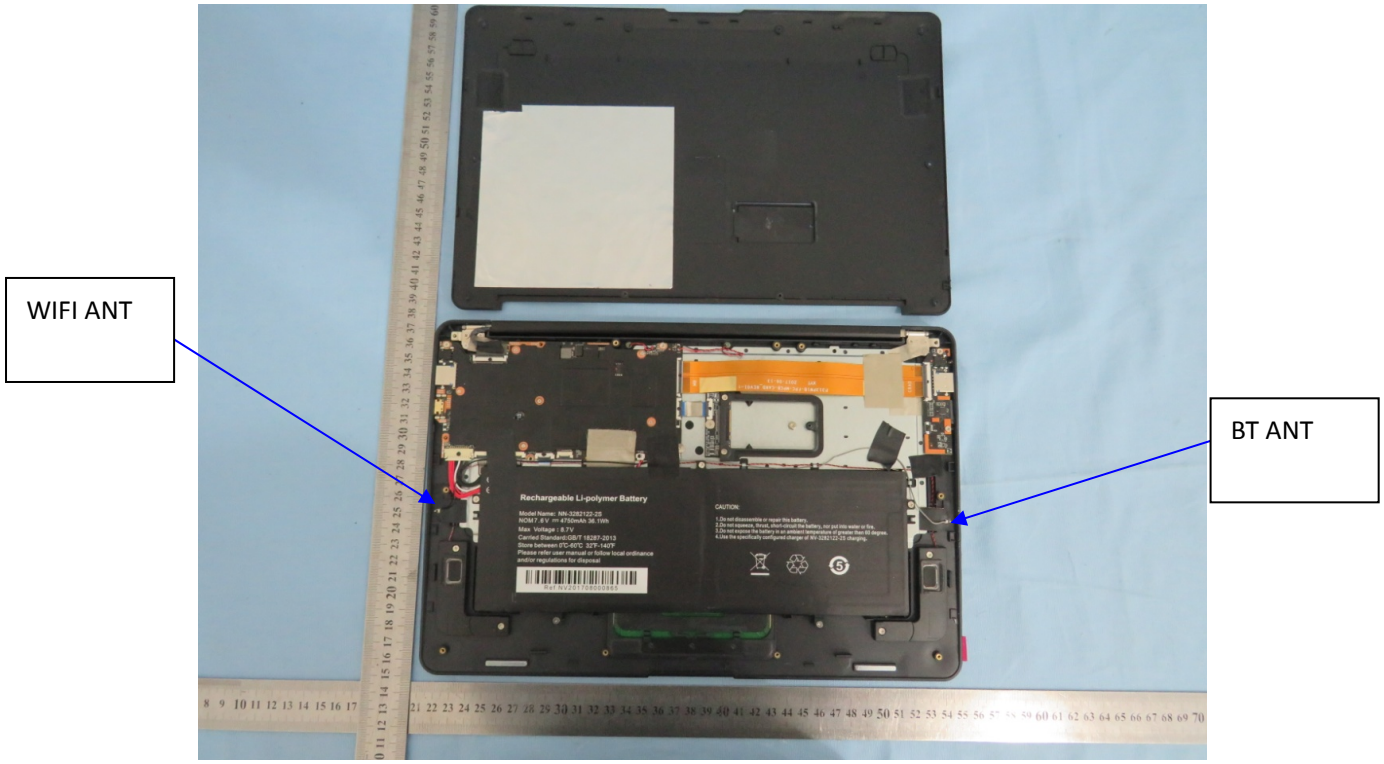

Rechargeable Li-polymer Battery
Model Name: NN-3282122-2S
NOM 7.6 V ⎓ 4750mAh 36.1Wh
Max Voltage : 8.7V
Carried Standard:GB/T 18287-2013
Store between 0℃-60℃ 32℉-140℉
Please refer user manual or follow local ordinance
and/or regulations for disposal
Ref:NV201708000865
CAUTION:
1.Do not disassemble or repair this battery.
2.Do not squeeze, thrust, short-circuit the battery, nor put into water or fire.
3.Do not expose the battery in an ambient temperature of greater then 60 degree.
4.Use the specifically configured charger of NV-3282122-2S charging.

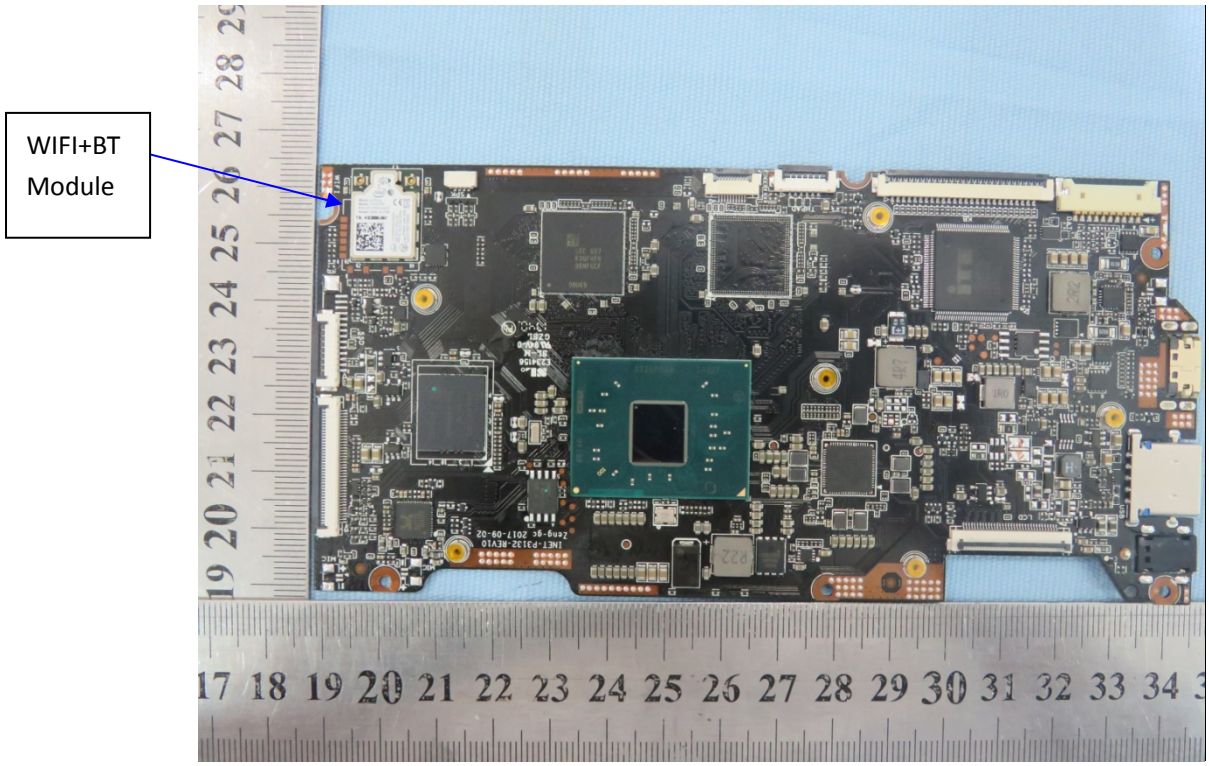
WIFI+BT
Module

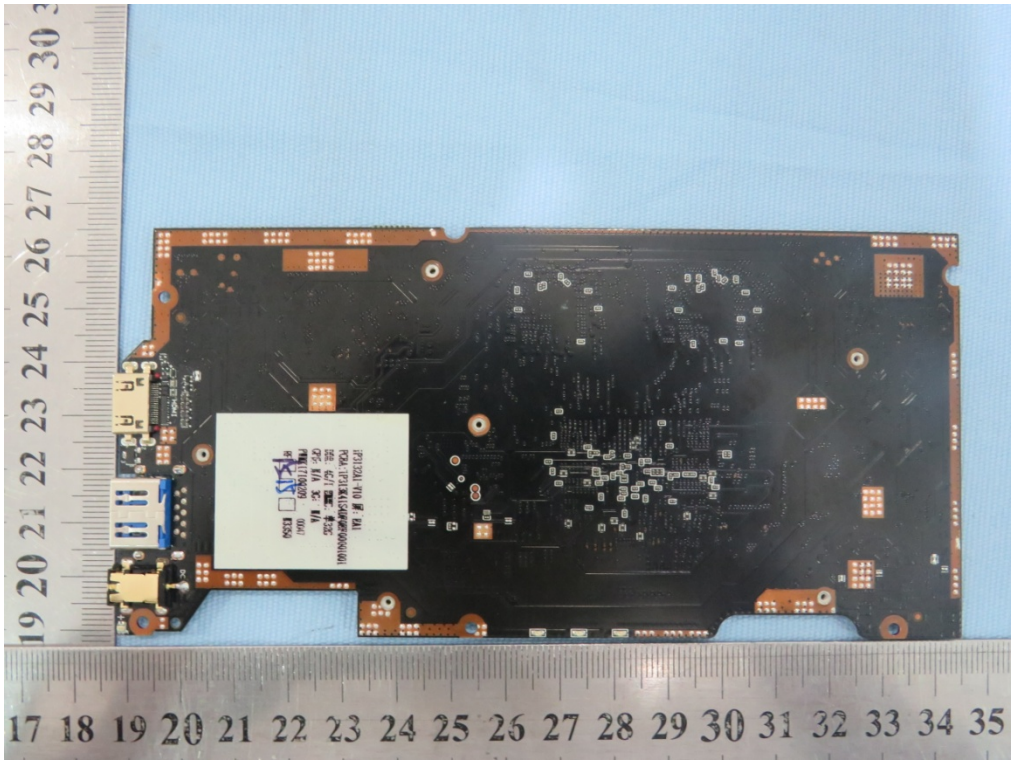

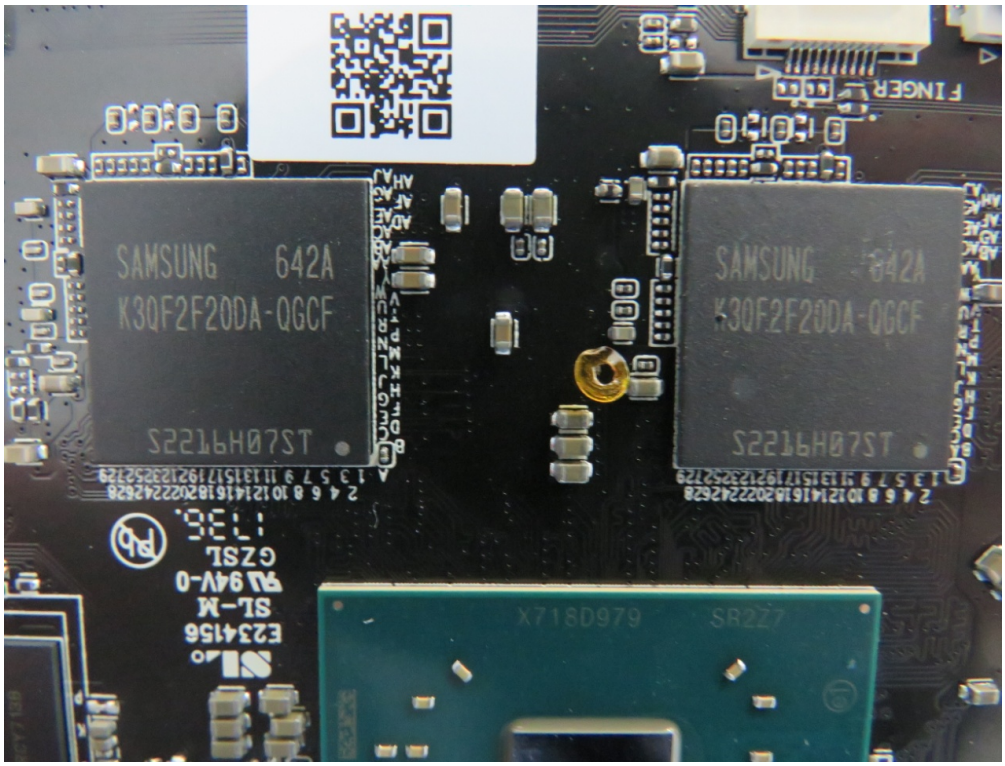
SAMSUNG 642A
K30F2F20DA-QGCF
S2216H07ST
SAMSUNG 642A
K30F2F20DA-QGCF
S2216H07ST
X718D979 SR2Z7
E234156
SL-M
94V-0
GZSL
FINGER

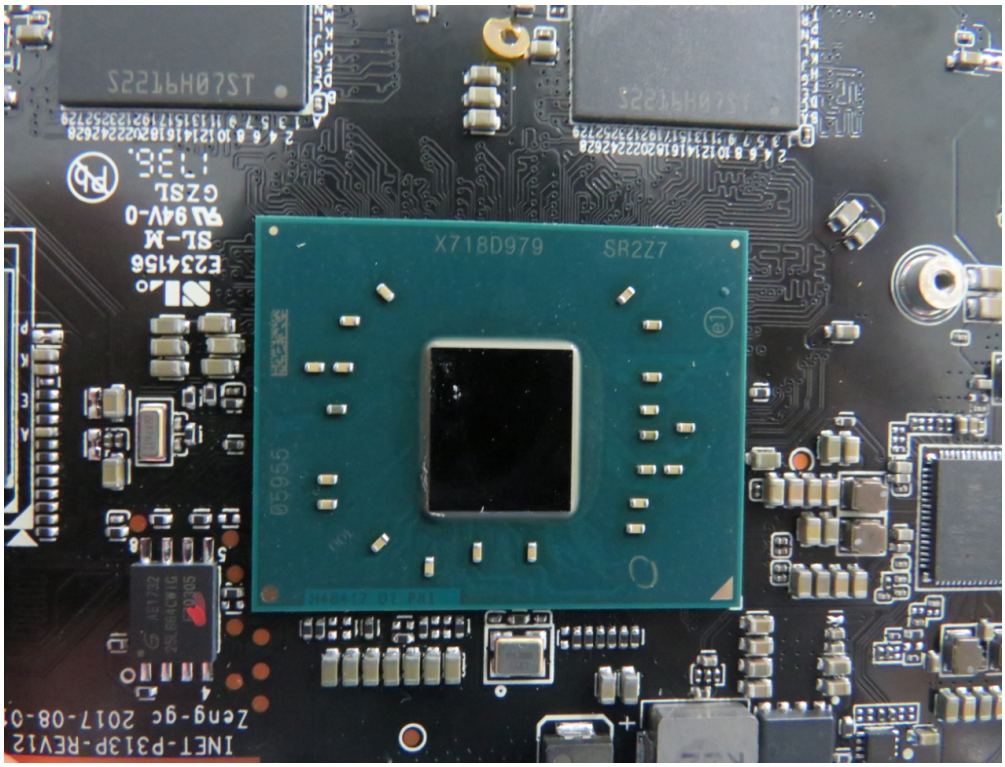
S2216H07ST
S2216H07ST
X718D979 SR2Z7
E234156
SL-M
94V-0
GZSL
INET-P313P-REV12
Zeng-gc 2017-08-0

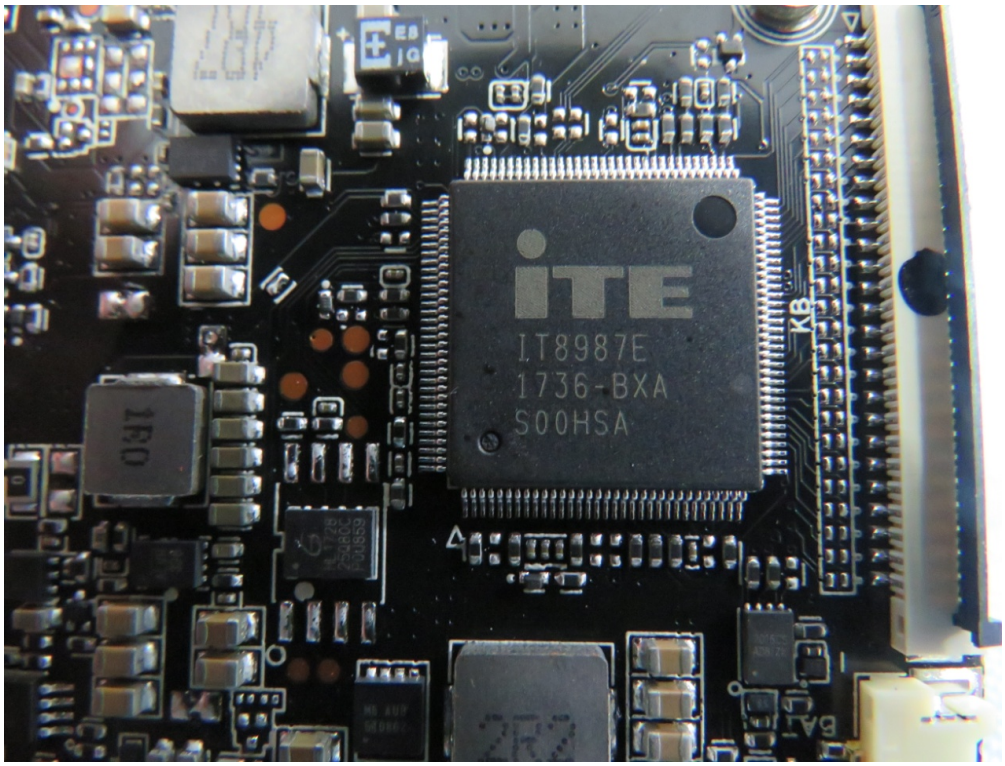
iTE
IT8987E
1736-BXA
S00HSA
KB

WIFI
MAIN
AUX
intel
Made in China
Model: 3165D2W
FCC ID: PD93165D2
Anatel: 3024-14-2198
TA: H83890-007
PTA APPROVED MODEL
003-150155
5.15-5.35 GHz:
Indoor use only
D150112003
SPK

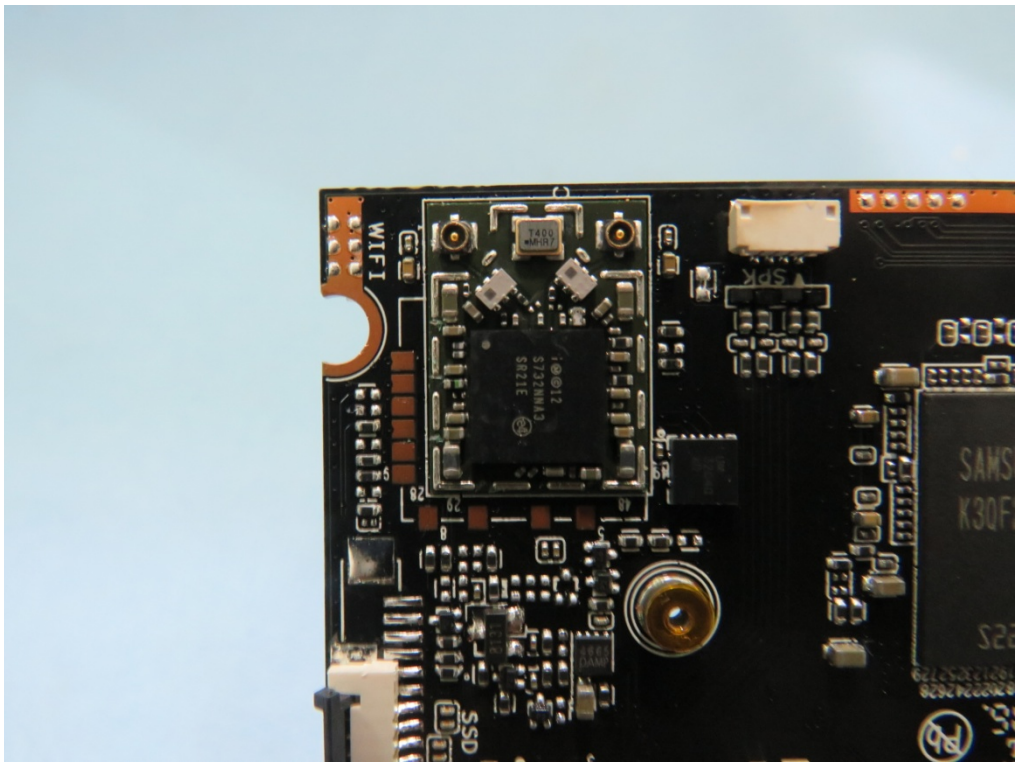
WIFI
SSD

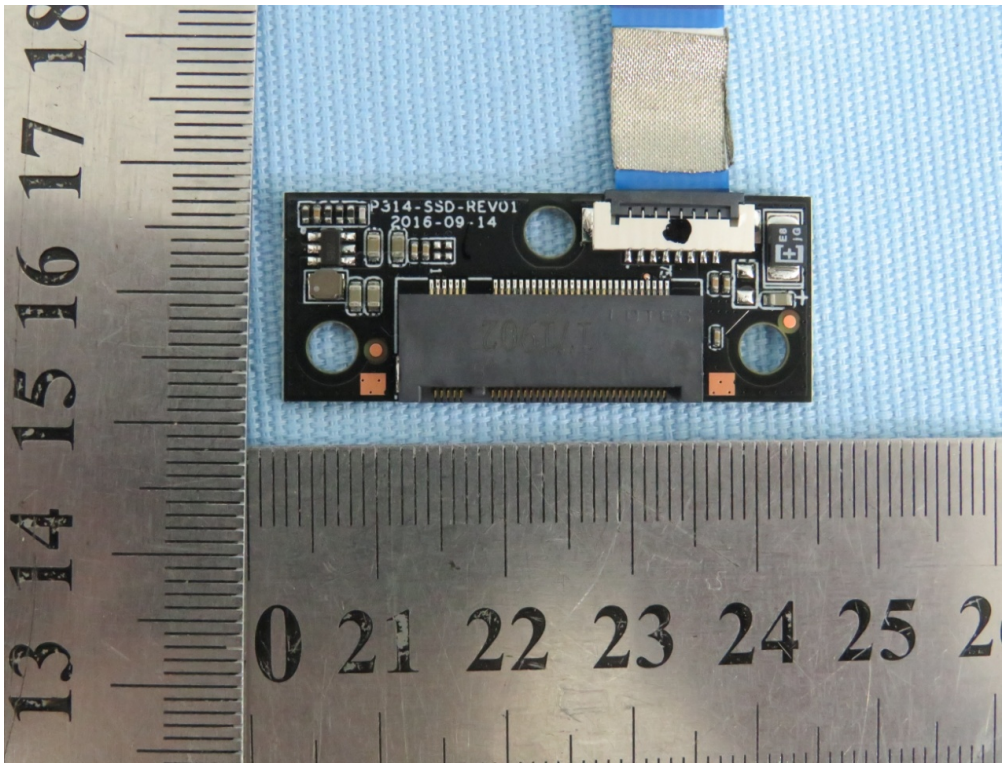
P314-SSD-REV01
2016-09-14

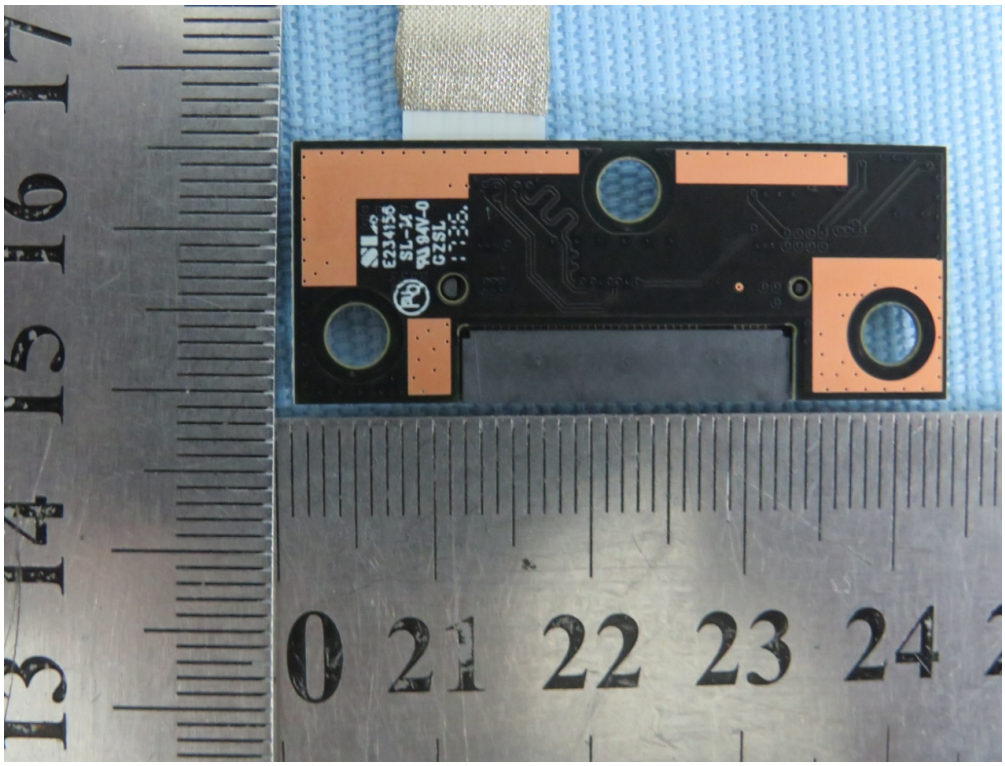
E234156
SL-X
W04V-0
G2SL
0 21 22 23 24
13 14 15 16 17

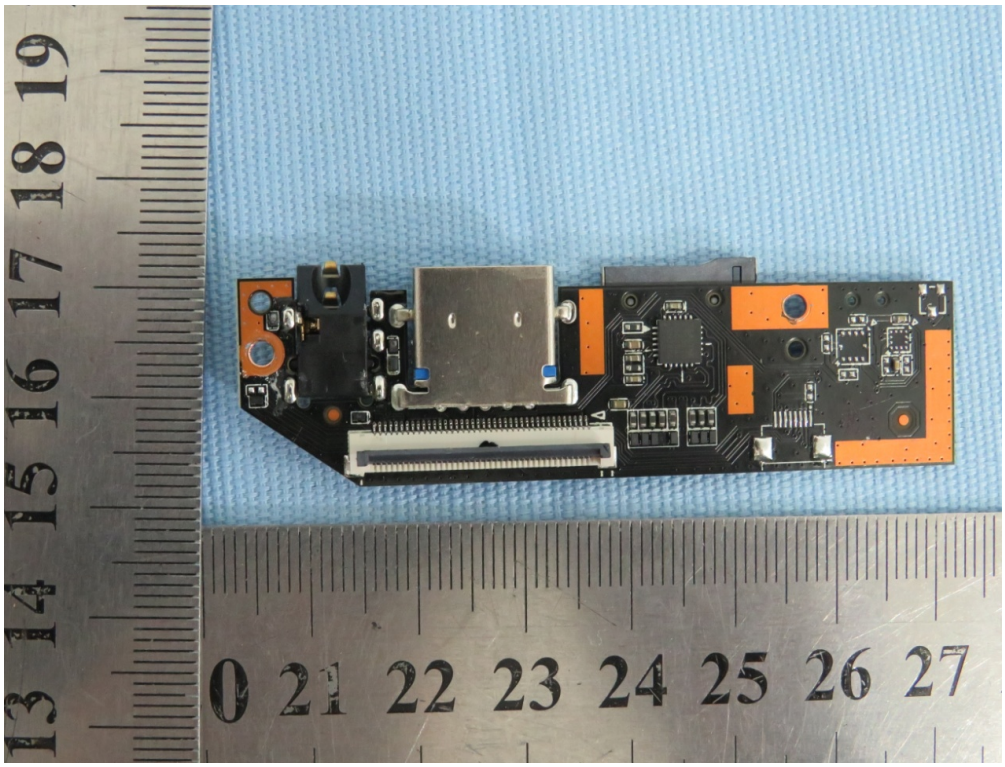
0 21 22 23 24 25 26 27
13 14 15 16 17 18 19

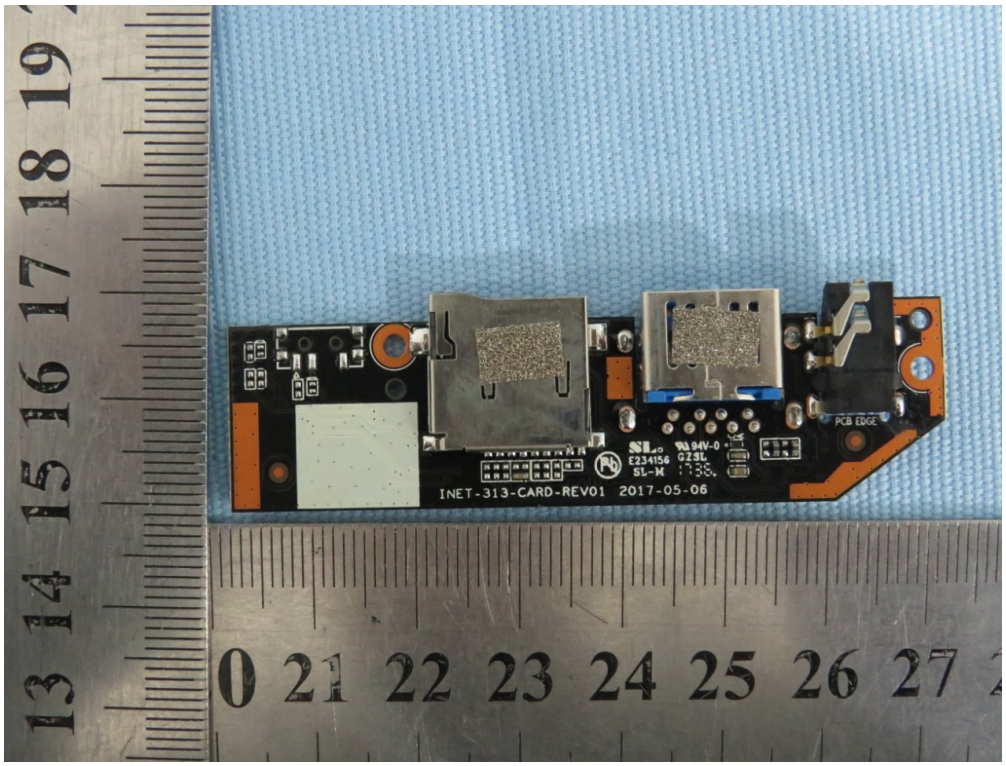
INET-313-CARD-REV01 2017-05-06
PCB EDGE
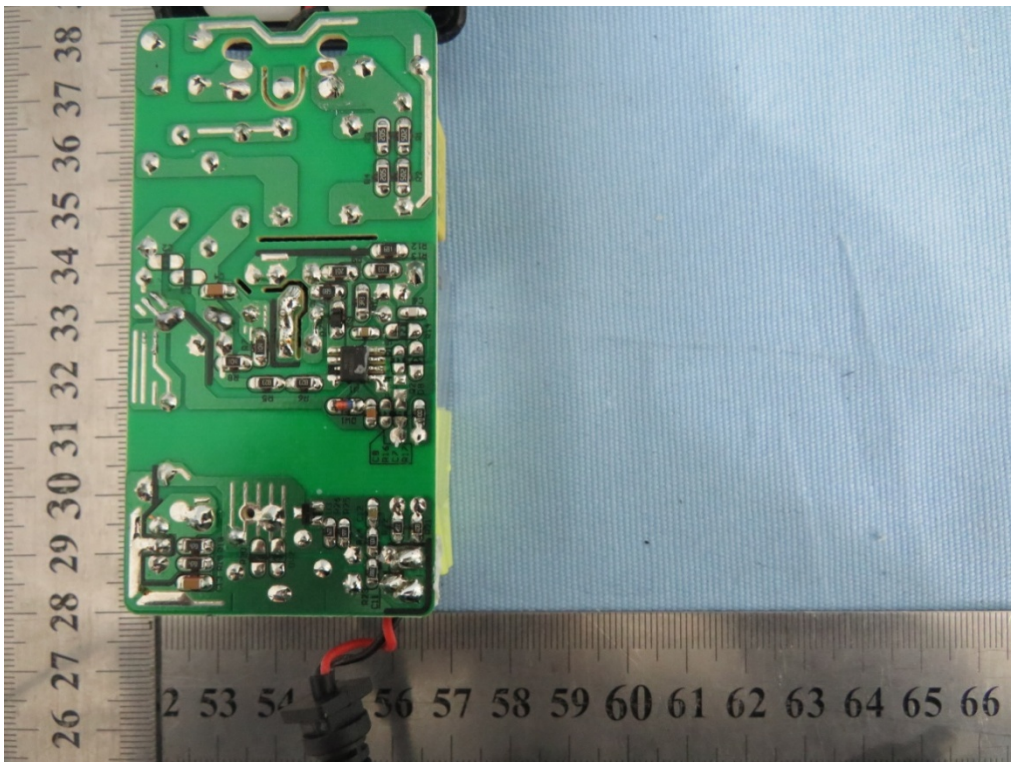
CON2
HLC HK-9964
RoHS 17.07.24
99X64X1.0MM
P313R
VER:A4
AOT