MULTIPOINT

1. Once **FIRST** device is connected, turn off Bluetooth in device settings. Earbuds will auto enter Bluetooth Pairing.

2. Enter your **SECOND** device Bluetooth settings and connect to JBuds Pods ANC.

3. Enter your **FIRST** device Bluetooth settings. Turn on Bluetooth and connect to JBuds Pods ANC.

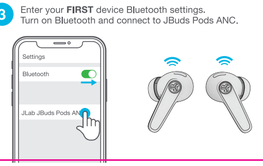

GET CHARGED (EARBUDS)

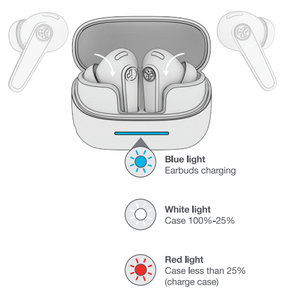

GET CHARGED (CASE)

Connect the JBuds Pods ANC to computer, USB-C charger, or wireless charging pad.

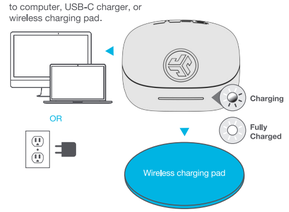

RESET BUTTON

(removes previous connected devices and resets earbuds)

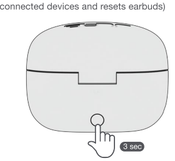

WITH LOVE FROM THE LAB

We have lots of different ways to show we care.

REGISTER TODAY

Product updates | How-to tips | FAQs & more

Go to intl.jlab.com/register to unlock your customer benefits.

WE GOT YOUR BACK

We're obsessed with creating the best possible experience around owning our products. If you have any questions, concerns, or feedback, we're here for you. Contact a real human on our U.S.-based customer support team:

Website: intl.jlab.com/contact
Email: support@jlab.com
Phone U.S.: +1 (405) 445-7219
Phone U.K./EU: +44 (20) 8142 9361
(Check hours intl.jlab.com/hours)

Visit intl.jlab.com/warranty to initiate a return or exchange.

Instructional videos at:
INTL.JLAB.COM/MANUALS

OUTSIDE

JBUDS PODS ANC
TRUE WIRELESS EARBUDS

QUICK START GUIDE

WELCOME TO THE LAB

The Lab is where you'll find real people, developing really great products, in a real place called San Diego.

PERSONAL TECH DONE BETTER

Designed for You
We actually listen to what you want and we're always looking for ways to make everything easier and better for you.

Lab Quality Sound
Choose from different settings and customize your sound style to match exactly what you're doing.

Surprisingly Awesome Value
We always pack in the most functionality and fun into every product at a truly accessible price.

#yourkindoftech
Tech all about you

PAIR UP

1. Remove stickers and place back in charging case.

2. Pulsing blue on case indicates charging. Remove earbuds from case.

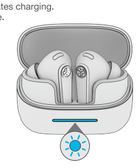

3. One earbud blinks blue/white = Ready to Pair

4. Select JLab JBuds Pods ANC in your Bluetooth settings to connect.

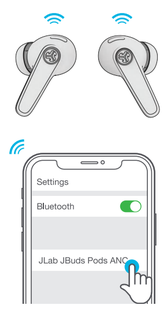

Voice prompt "Bluetooth connected" followed by **lights off** will indicate connection.

GO AHEAD, PRESS THE BUTTON

1x ● 2x ●● 3x ●●● Press Hold ▬

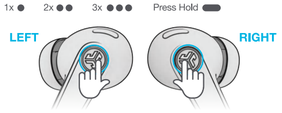

LEFT	RIGHT
VOLUME DOWN ●	VOLUME UP ●
SIRI/OK GOOGLE ●●	PLAY/PAUSE ●●
NOISE CONTROL ▬	TRACK FORWARD ▬
EQ CHANGE ●●●	EQ CHANGE ●●●

ANSWER CALL ●
HANG UP ●●
REJECT INCOMING CALLS ▬

DOWNLOAD THE APP

Customize JBuds Pods ANC features and update the latest software.

Download the **JLab App** in Apple/Google Play Store.

Download on the App Store
GET IT ON Google Play

LATEST AND GREATEST

Our team is constantly improving your product experience. This model may have new features or controls which are not detailed in this guide.

For the latest version of the manual, scan the QR code below.

DE Die vollständige Bedienungsanleitung ist online abrufbar unter **intl.jlab.com/manuals**
FR Accédez au manuel complet du produit à l'adresse suivante: **intl.jlab.com/manuals**
ES Acceda al manual completo del producto en **intl.jlab.com/manuals**
PT Aceda ao manual completo do produto em **intl.jlab.com/manuals**
IT È possibile consultare il manuale del prodotto alla pagina **intl.jlab.com/manuals**
NL Toegang tot volledige producthandleiding op **intl.jlab.com/manuals**

Distributed in U.K. by:
JLab c/o Togo Limited
21 Headlands Business Park, Ringwood,
Hampshire BH24 3PB United Kingdom

EU Importer:
JLab
5927 Landau Court
Carlsbad, CA 92008, USA

FCC ID: 2AHYY-JBPODS
IC: 21316-JBPODS

INSIDE

	Date: **01.17.25**
PROJECT:	**JBuds Pods ANC QSG**
STOCK:	**157g, MATTE**
INK:	**4/4 CMYK/CMYK**
FLAT SIZE:	**375mm x 110mm**
FOLDED SIZE:	**75mm x 110mm**