

Product Manual

We're so thankful for your interest in this revolutionary product and cannot wait for you to try it out. We hope this manual will get you started quickly.

What's in the box

A smart garment, with a built in battery. There is no need to charge your smart garment, the built in battery should last for plenty of measurements under typical conditions.

Setting up your garment

Download LikeAGlove free App from Apple store or Google play. Sign up and create your LikeAGlove account. Note that personal information provided during sign up helps the App provide better size recommendations. Follow the tutorials within the App.

The logo and the orange patch indicate the front of the garment. In the middle of the orange patch there is an ON button. Tap it to turn the garment on. No need to turn the garment off, it turns itself off automatically after use.

Garment care

The garment is intended to measure you; put it on, measure, take it off. You are putting it on just for a minute to measure yourself, so it should stay clean and fresh over time. Do not wash, dry wash or iron the garment, as it will damage it. Consider keeping it in original box to prolong its life. Do not wear it as clothing or work out in it.

Safety

- Do not wash the garment!

It might damage it and pose a hazard as the garment contains a coin cell lithium battery.

- Keep away from children!

Do not tear off the protective orange patch, coin cell battery inside is a choking hazard for kids. If battery is removed and swallowed seek immediate medical assistance.

- This product is not intended for use by children under 16 years of age.
- Do not expose the garment to fire or heat, lithium batteries might ignite.
- Do not use this product if you have a pacemaker or other medical device.
- Do not use this product if you are pregnant or have a medical condition.
- Do not dispose of your smart garment in a fire. The battery could explode.
- Do not tamper with your smart garment.
- Do not use abrasive cleaners to clean your smart garment.
- Do not place your smart garment in a dishwasher, washing machine or dryer.
- Do not remove the orange patch. Substances contained in this product may damage the environment or human health if disposed of or handled improperly.
- Never allow children to play with the smart garment; the small components within the garment may be a choking hazard.

How to use the Garment

Sign up

Download LikeAGlove free App from Apple store or Google play. Sign up and create your LikeAGlove account. Note that personal information provided during sign up helps the App provide better size recommendations. Watch the tutorials within the App.

Measure

- Run the LikeAGlove App. Log in. Make sure Bluetooth is on. Go to measure screen. (App runs on ios and android mobile phones and tablets only).
- Put the garment on (orange patch goes in front), make sure that the inseam stitch is straight, if its leggings. Turn the garment on, by pushing the ON button in the center of the orange patch.
- Stand up straight. Press “measure” on the App and stand still for five seconds and the garment measures you. Once measure is done, a “save” button will be highlighted. Re-measure again if you wish or save your measurements.

(more pictures will be added)

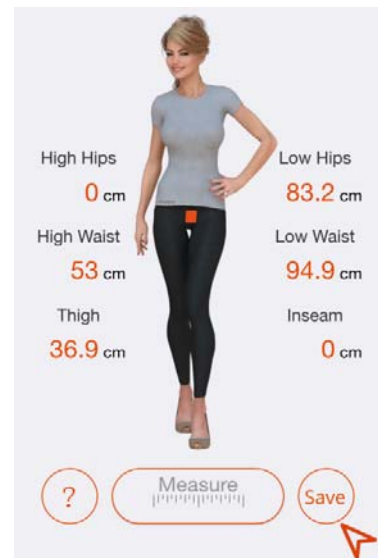
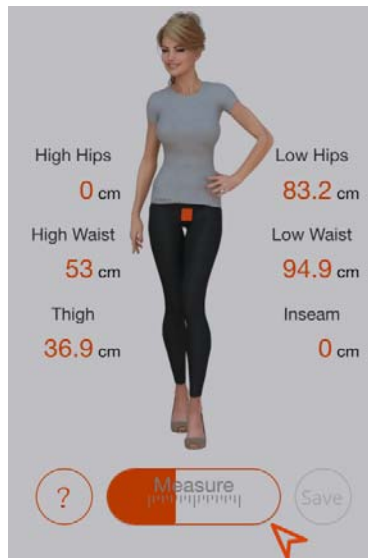

Jeans Catalog

Then you will be redirected automatically to our brands catalog. There you can choose the jeans model which fit you best. You will also see stars under each model. Star is a recommendation.

Track your shape changes

On the progress screen you can see graphs of your measurements changes over time. Click on High Waist, Low Waist, High Hips, Low Hips, Thigh or Inseam to see a graph for that measurement. You can also share your results on social networks.

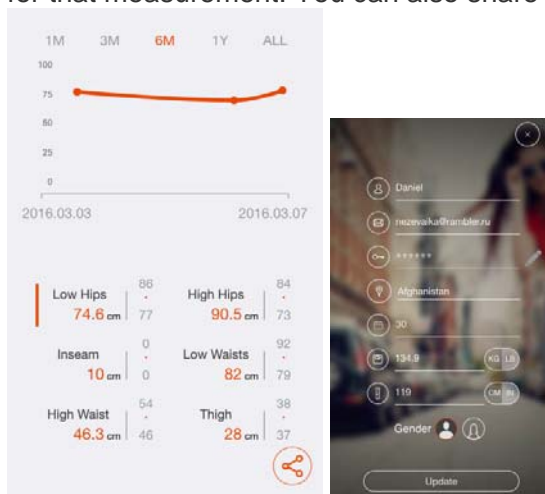

Regulatory & Safety Notices

Model Name: LIKE03

USA: Federal Communications Commission (FCC) statement

This device complies with FCC part 15 FCC Rules.

Operation is subject to the following two conditions:

1. This device may not cause harmful interference and
2. This device must accept any interference received, including interference that may cause undesired operation

FCC Warning

Changes or modifications not approved by LikeAGlove Ltd. could void the user's authority to operate the equipment.

Note: This equipment has been tested and found to comply with the limits for a Class B digital device, pursuant to part 15 of the FCC Rules. These limits are designed to provide reasonable protection against harmful interference in a residential installation.

This equipment generates, uses and can radiate radio frequency energy and, if not installed and used in accordance with the instructions, may cause harmful interference to radio communications. However, there is no guarantee that interference will not occur in a particular installation. If this equipment does cause harmful interference to radio or television reception, which can be determined by turning the equipment off and on, the user is encouraged to try to correct the interference by one or more of the following measures:

- Reorient or relocate the receiving antenna

Increase the separation between the equipment and receiver

- Connect the equipment into an outlet on a circuit different from that to which the receiver is connected.
- Consult the dealer or an experienced radio/TV technician for help.
- This device meets the FCC requirements for RF exposure in public or uncontrolled environments.

This equipment complies with FCC and IC RF radiation exposure limits set forth for an uncontrolled environment.

FCC ID: 2AHX3LIKE03

Canada: Industry Canada (IC) statement

This device meets the IC requirements for RF exposure in public or uncontrolled environments.

Cet appareil est conforme aux conditions de la IC en matière de RF dans des environnements publics ou incontrôlée.

IC Notice to Users in accordance with RSS GEN Issue 4:

This device complies with Industry Canada license exempt RSS standard(s).

Operation is subject to the following two conditions:

1. this device may not cause interference, and
2. this device must accept any interference, including interference that may cause undesired operation of the device

Cet appareil est conforme avec Industrie Canada RSS standard exempts de licence(s).

Son utilisation est soumise à Les deux conditions suivantes:

1. cet appareil ne peut pas provoquer d'interférences et

2. cet appareil doit accepter Toute interférence, y compris les interférences qui peuvent causer un mauvais fonctionnement du dispositif

IC ID: XXXXXXXXX

European Union (EU)

Declaration of Conformity with Regard to the EU Directive 1999/5/EC LikeAGlove Inc. is authorized to apply the CE Mark on Model LAG_GARMENT_03, thereby declaring conformity to the essential requirements and other relevant provisions of Directive 1999/5/EC and other applicable Directives. Compliant with the standard R&TTE 99/CE/05 Conforme à la norme R&TTE 99/CE/05

Safety statement

This equipment has been tested to comply with safety certification in accordance with the specifications of EN Standard: EN60950-1:2006 + A11:2009 + A1:2010 + A12:2011+A2:2013.

Important safety instructions

Prolonged contact may contribute to skin irritation or allergies in some users.

If you notice any signs of skin redness, swelling, itchiness, or other skin irritation, please discontinue use or wear the product. Continued use, even after symptoms subside, may result in renewed or increased irritation. If symptoms persist, consult your doctor.

The device contains electrical equipment that could cause injury if not handled properly.

This product is not a medical device, and is not intended to diagnose, treat, cure, or prevent any disease. Measurements or size recommendations may be unavailable, inaccurate, or incomplete.

This product is not a toy. Do not allow children or pets to play with your LikeAGlove product. The product contains small components that can be a choking hazard.

Consult your doctor prior to use if you: Have a medical or heart condition; are taking any photosensitive medicine; have epilepsy or are sensitive to flashing lights; have reduced circulation or bruise easily.

Consult your doctor before beginning or modifying any exercise program. Consult your doctor before use if you have any preexisting conditions that might be affected by your use of this LikeAGlove product.

Care tips

- Do not disassemble your LikeAGlove product.
- Do not use your LikeAGlove product if the orange patch is broken or removed.
- Substances in this product and its battery may harm the environment or cause injury if handled and/or disposed of improperly.
- Do not place your LikeAGlove product in a dishwasher, washing machine, or dryer.
- Do not expose your LikeAGlove product to extremely high or low temperatures.
- Do not leave your LikeAGlove product in direct sunlight for an extended period.
- Do not dispose of your LikeAGlove product in a fire. The battery could explode.
- Do not use abrasive cleaners to clean your LikeAGlove product.
- Do not wear your LikeAGlove product if it's wet.
- Remove your LikeAGlove product if it feels warm or hot.

Built-in battery precautions

The garment contains a non-rechargeable lithium battery of the type CR2016.

This built in non-rechargeable battery should last for plenty of measurements under typical conditions (about hundred measurements or more). Do not attempt to replace the battery or charge it. Tampering with your product or attempting to open it will void the warranty and can result in a safety hazard.

Disposal and recycling information

The symbol on the product or its packaging signifies that this product must be disposed of separately from ordinary household wastes at its end of life. Please kindly be aware that it is your responsibility to dispose of electronic equipment at recycling centers to help conserve natural resources.

Each country in the European Union should have its collection centers for electrical and electronic equipment recycling. For information about your recycling drop off point, please contact your local related electrical and electronic equipment waste management authority or the retailer where you bought the product.

Do not dispose of your LikeAGlove product with household waste. Disposal of the packaging and your LikeAGlove product should be done in accordance with local regulations. Batteries are not to be disposed of in the municipal waste stream and require separate collection.