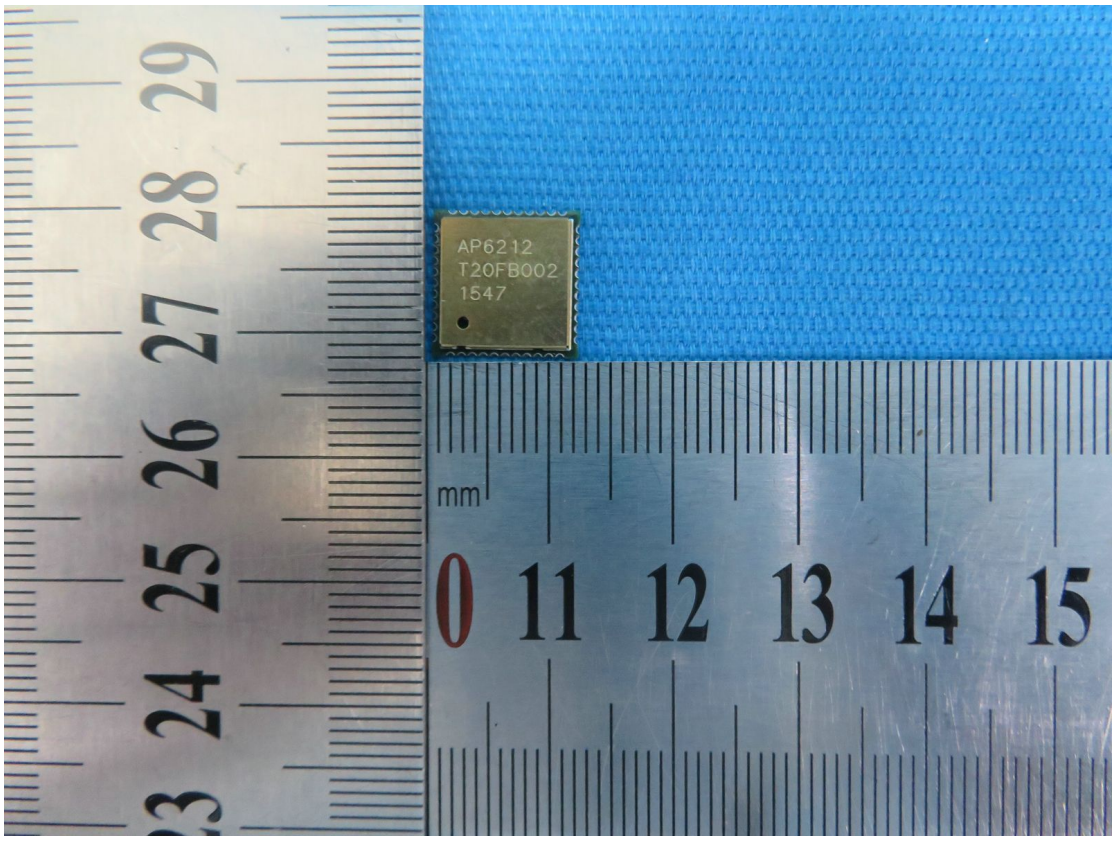
AP6212
T20FB002
1547
mm

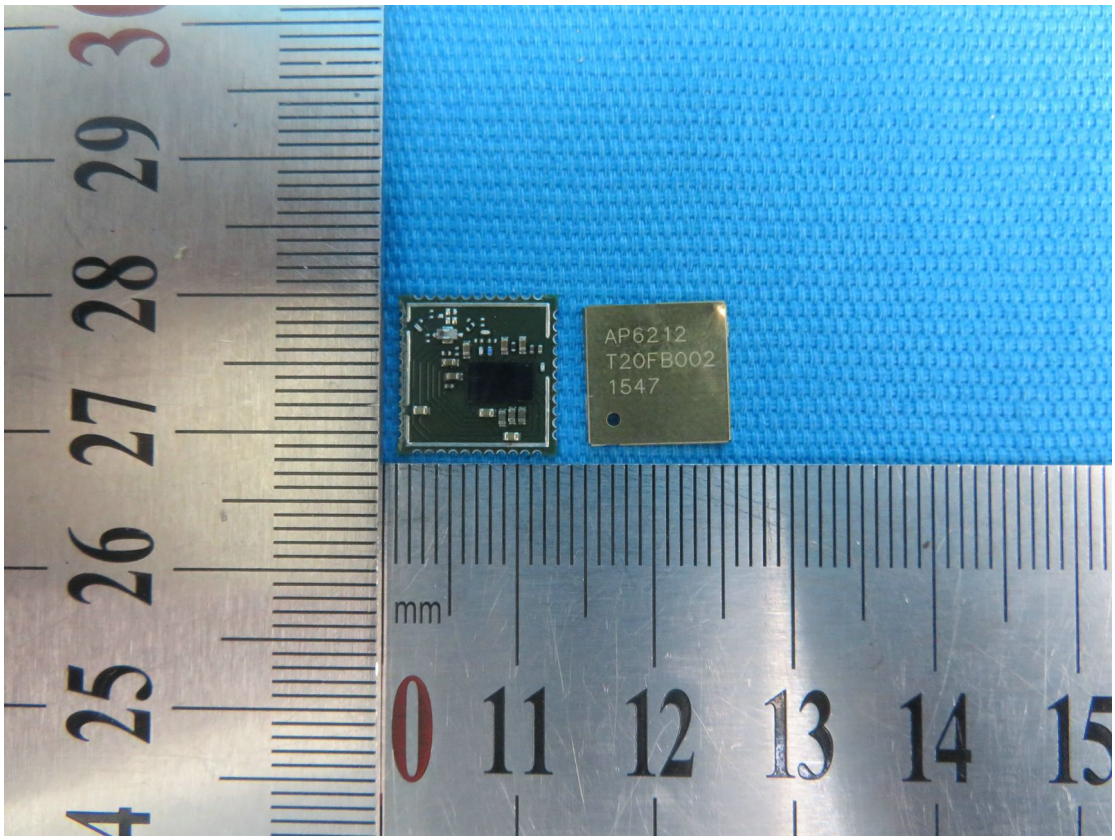
AP6212
T20FB002
1547
mm

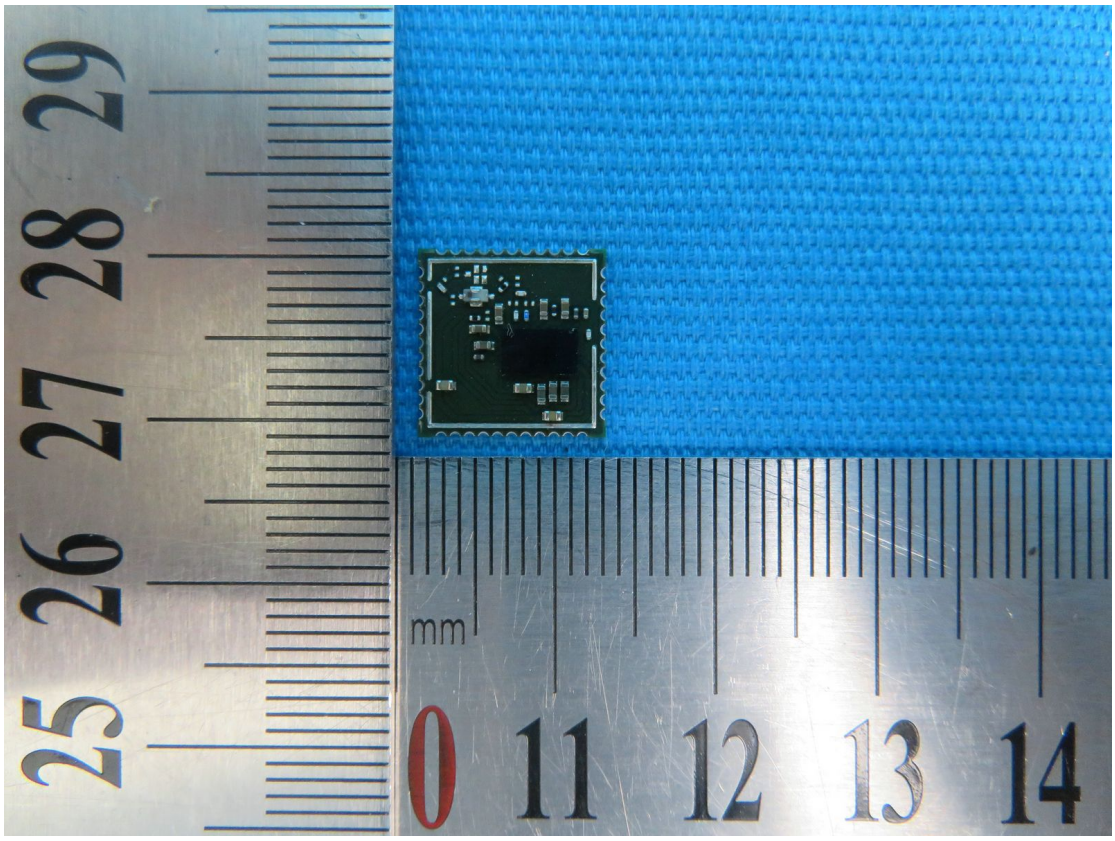
29
28
27
26
25
mm
0
11
12
13
14

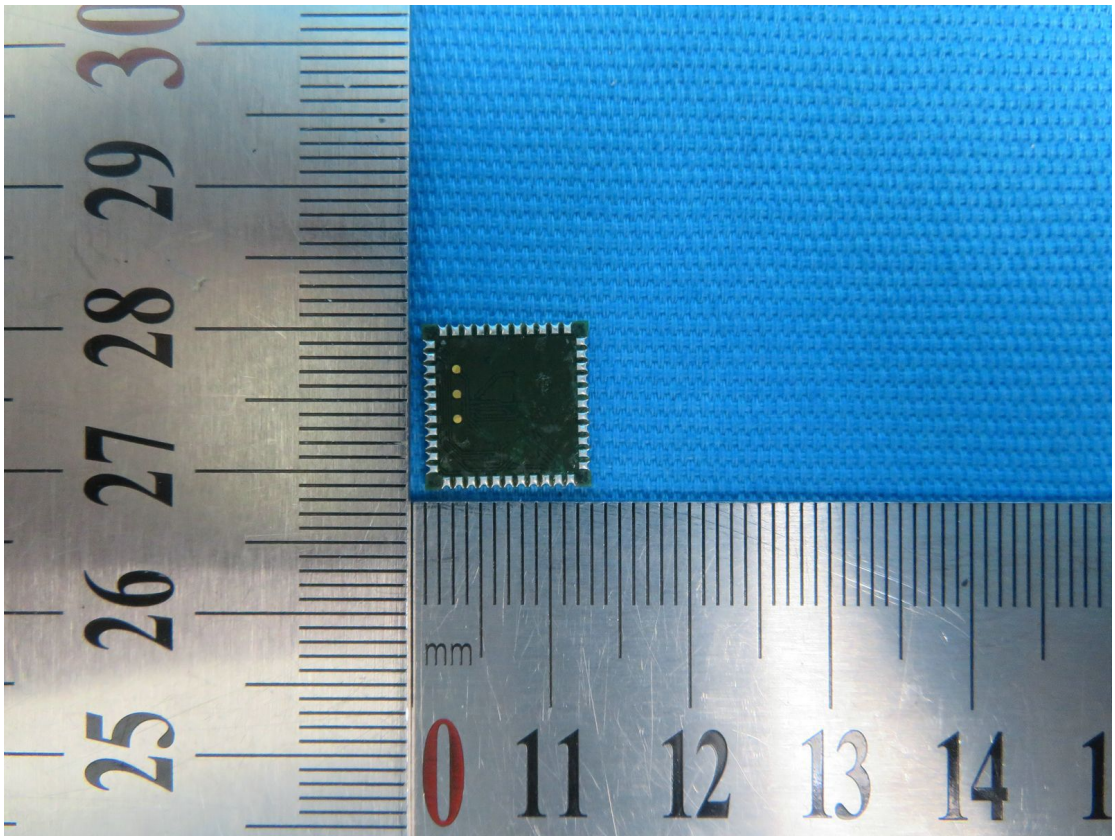
30
29
28
27
26
25
mm
0
11
12
13
14

DVE Switching Adapter
MODEL:DSA-
INPUT:100-240V~ 50/60Hz 1.3A
OUTPUT:12V⎓ 3.5A
DSA-
IS 13252(Part1)/
IEC 60950-1
E176 LPS
E159856
R-41027790
R33050
Serial No.:1525000006
Made in China / 中国制造 / 中国製造(CN)

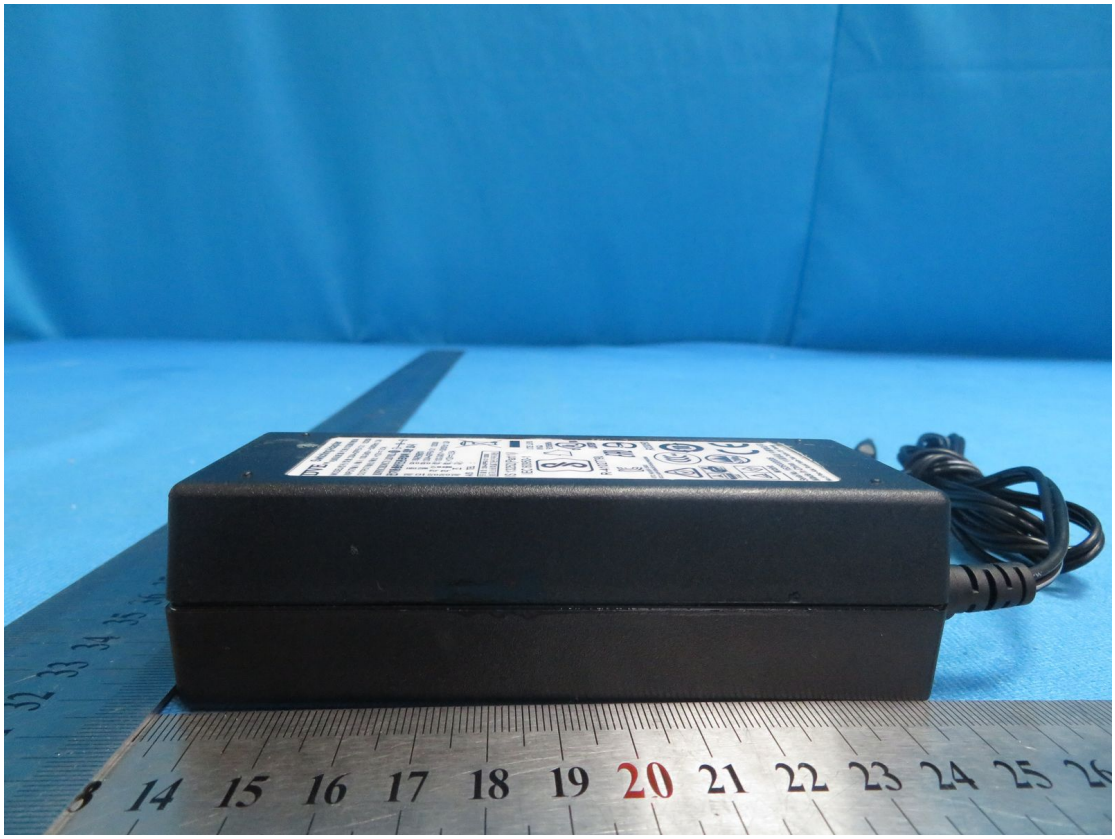

14 15 16 17 18 19 20 21 22 23 24

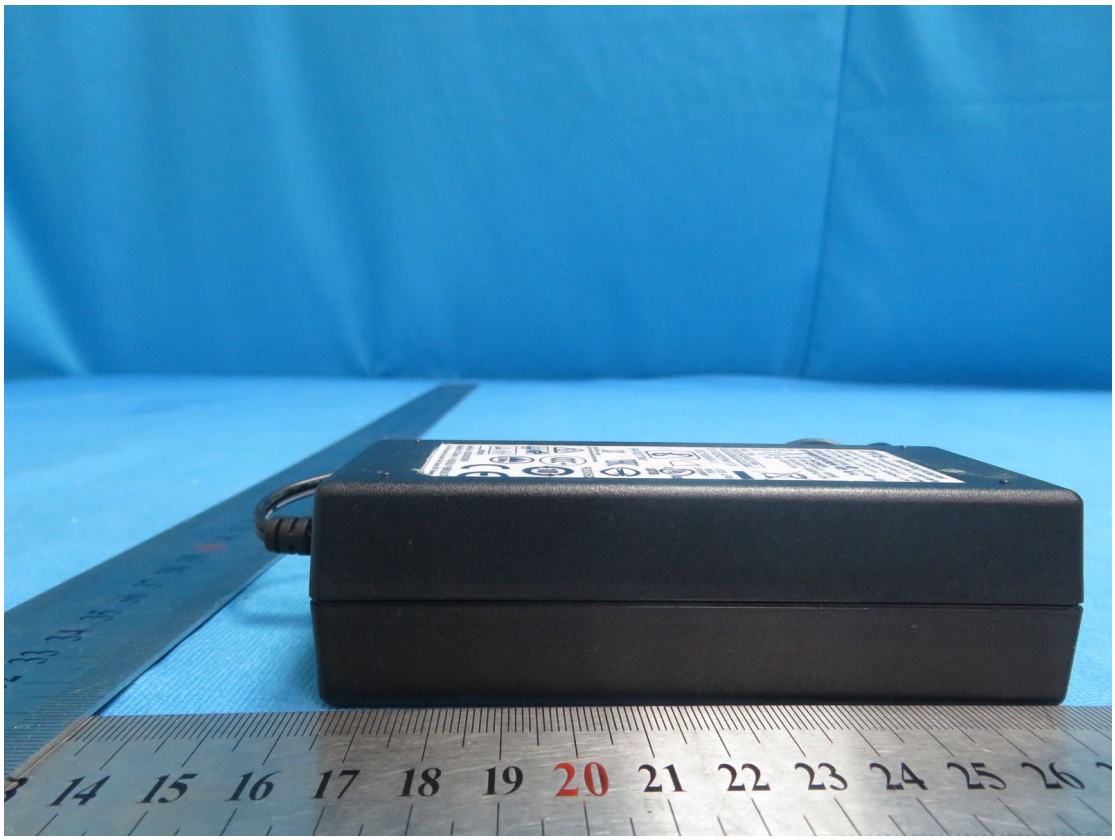
14 15 16 17 18 19 20 21 22 23 24 25

LH.NOVA
DVE

LH.NOVA
DVE

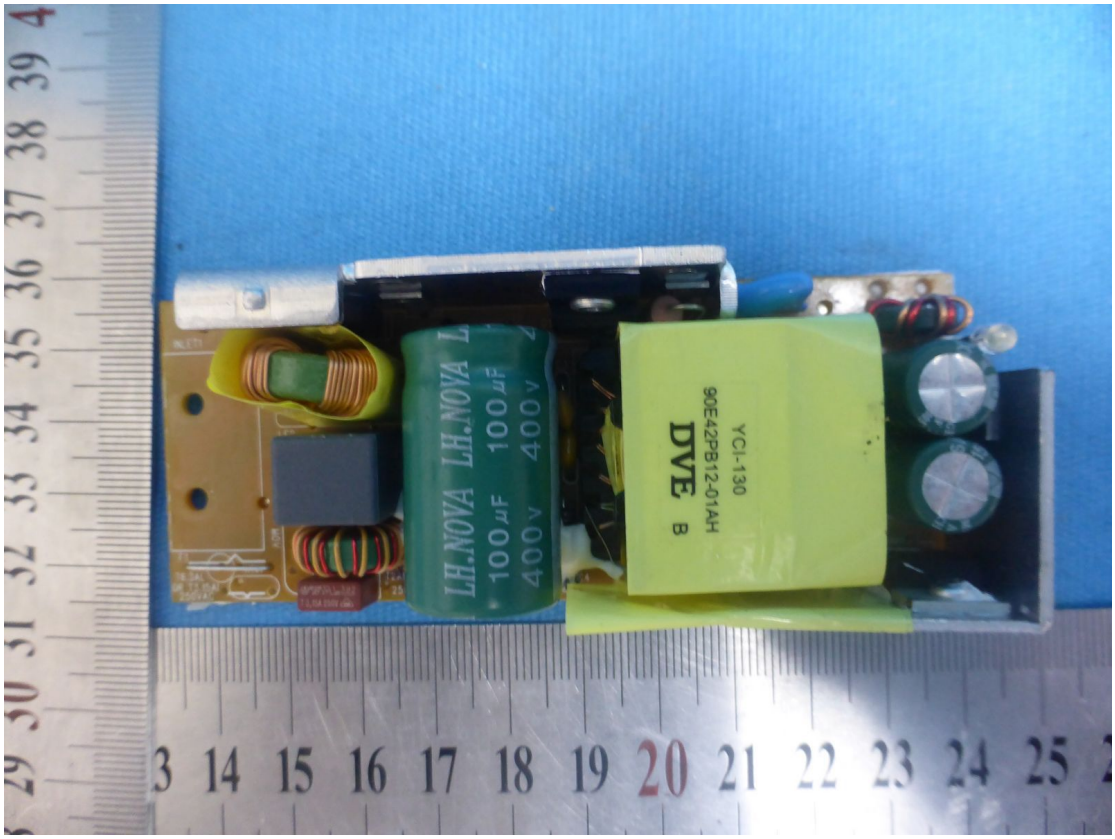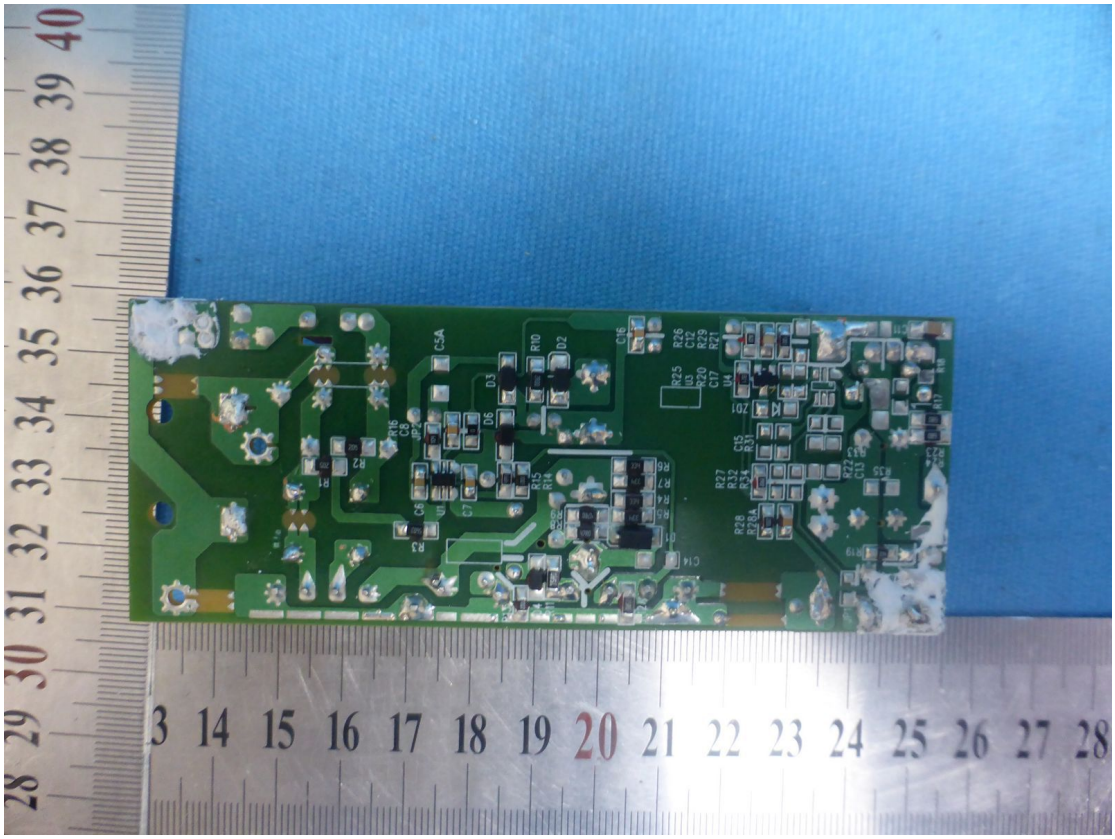
LH.NOVA LH.NOVA
100μF 100μF
400V 400V
YCI-130
90E42PB12-01AH
DVE
B