GO MOBILE

Li-ion Battery
Model: GO1003
Charging Voltage Limited: 4.35V
Rechargable Li-ion Battery
3.8V / 2200mAh
Operating Standard: GB/T 18287-2013
Production Date: February 2017
Caution:
Do not short circuit
Do not expose the battery to high temperature
Use specified charger only
Refer to the provided user manual
WARNING
Made in China

GO MOBILE

GO MOBILE
LI-ion Battery
Model: GO1003
Charging Voltage Limited: 4.35V
Rechargable LI-ion Battery:
3.8V/2200mAh
Operating Standard: GB/T 18287-2013
Production Date: February 2017
Caution:
• Do not short circuit
• Do not expose the battery to high temperature
• Use specified charger only
• Refer to the provided user manual
WARNING
MAY EXPLODE IF DAMAGED OR DISPOSED OF IN FIRE
Made in China

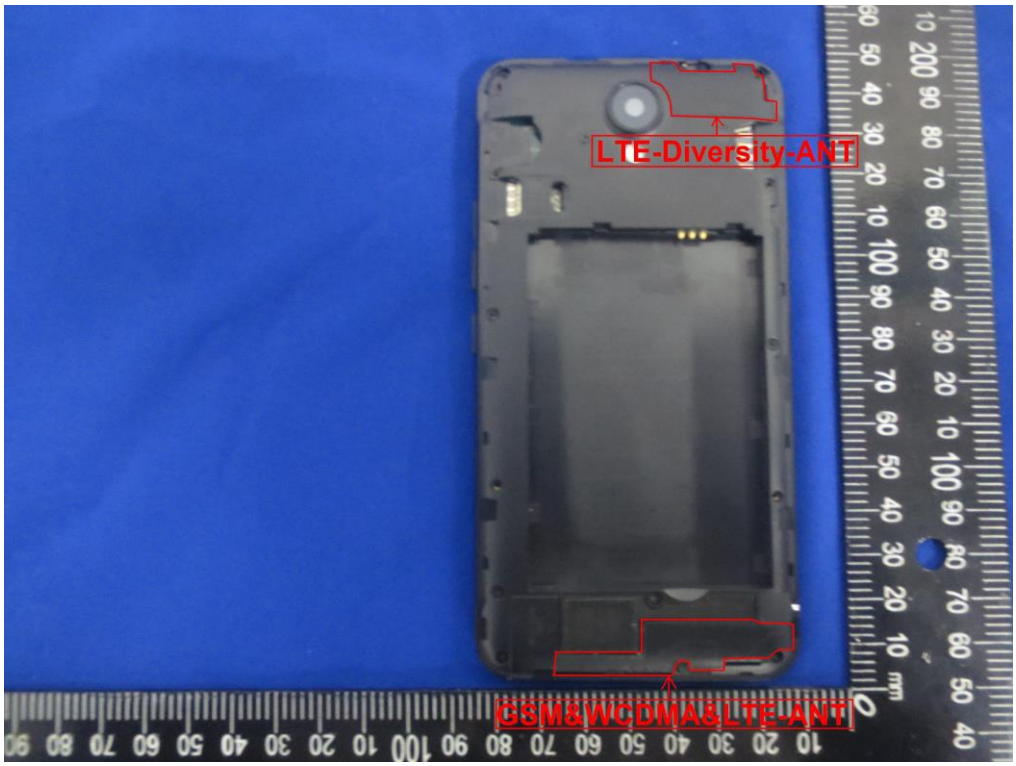
LTE-Diversity-ANT
GSM&WCDMA&LTE-ANT

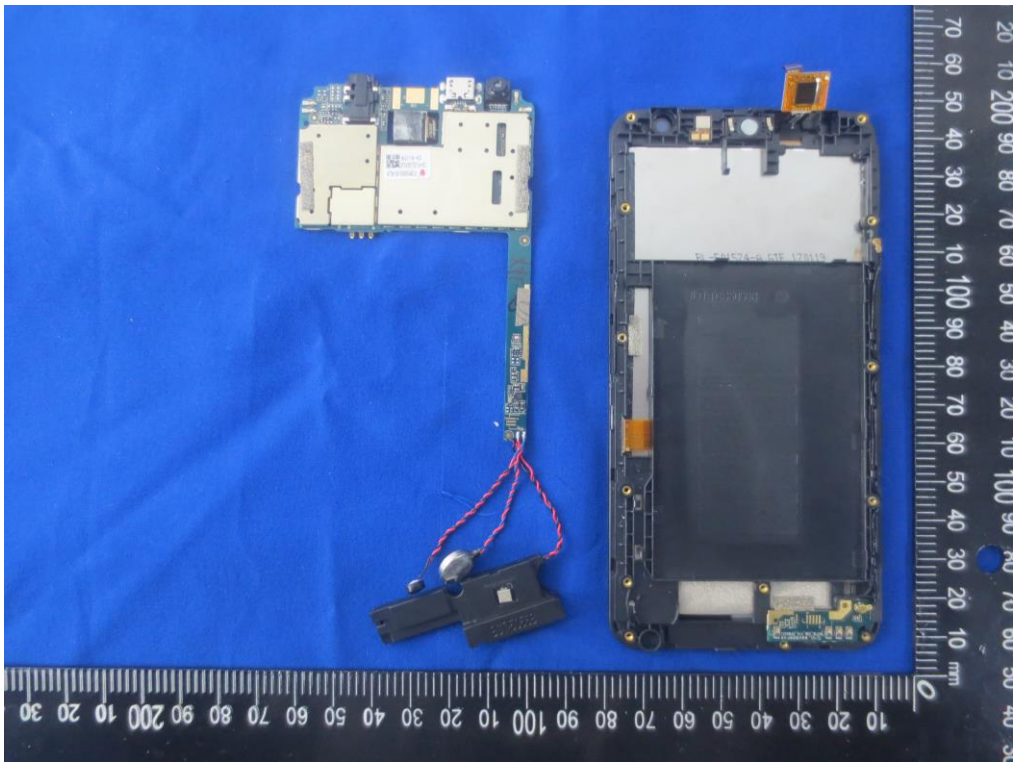

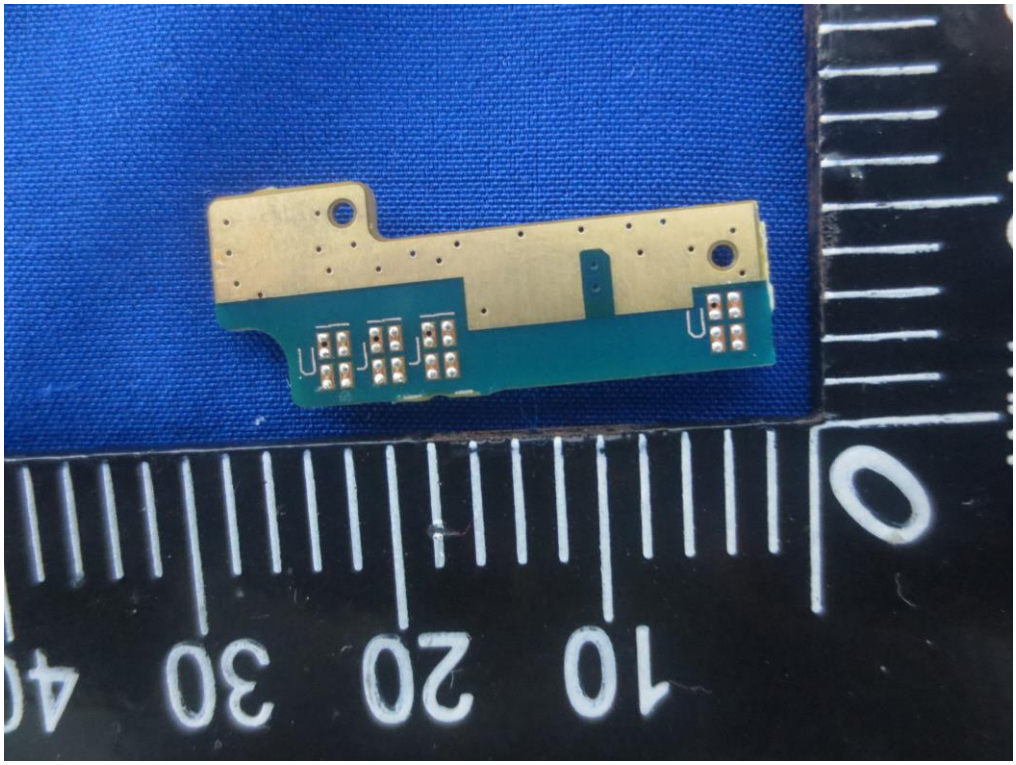

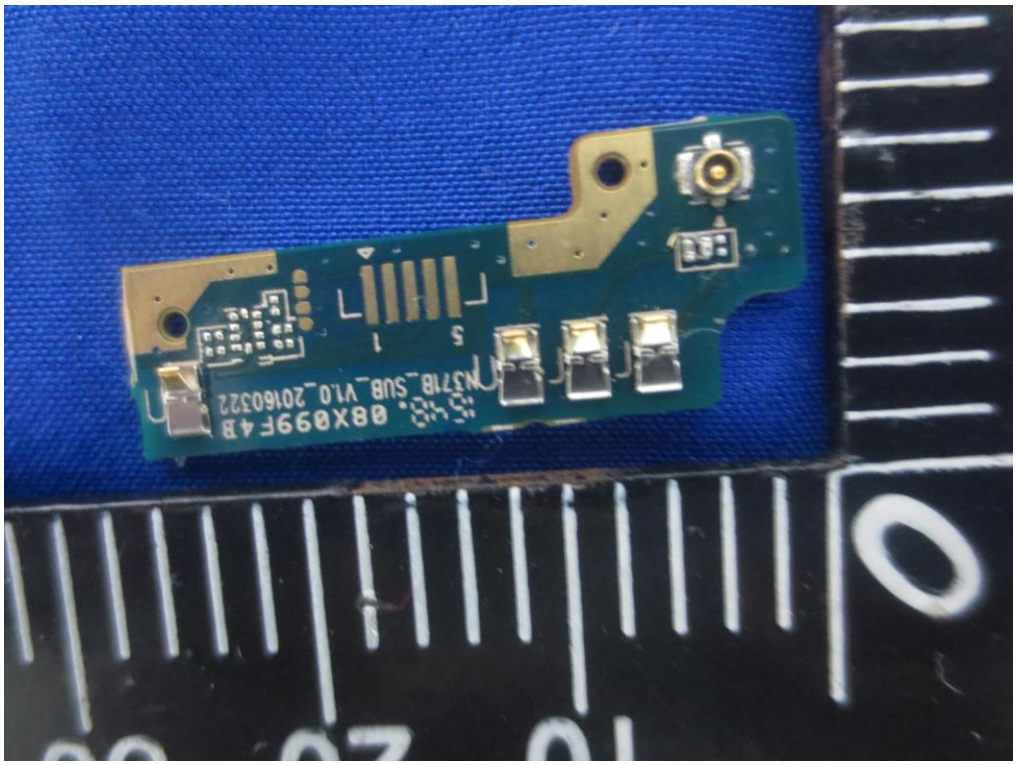

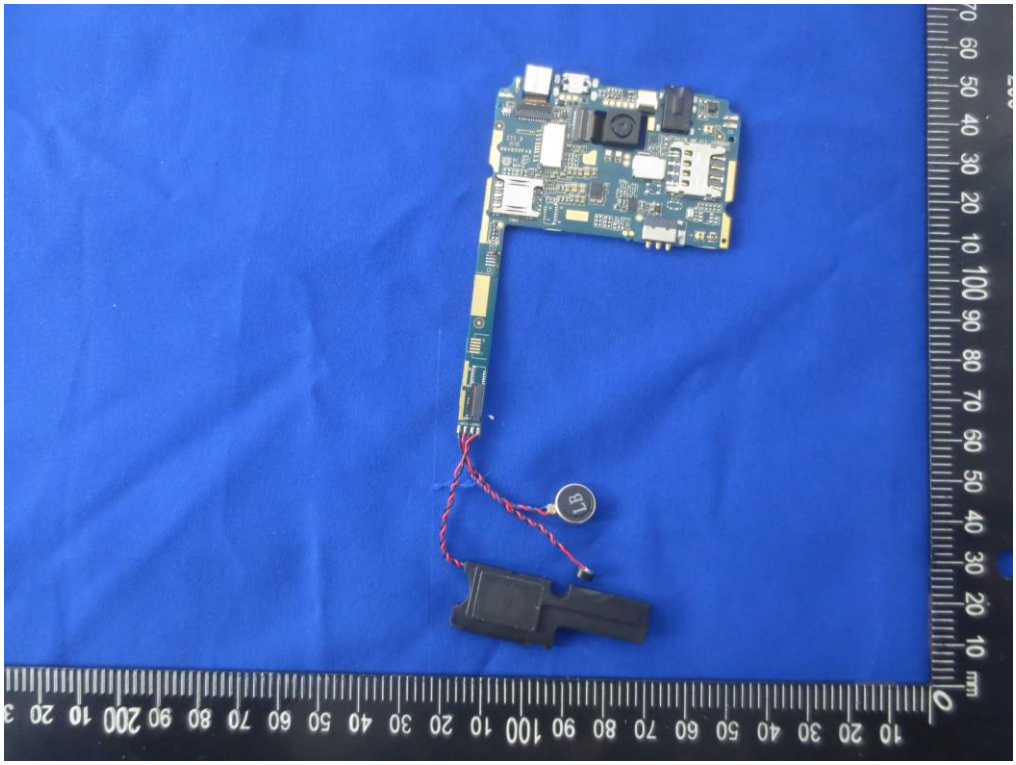

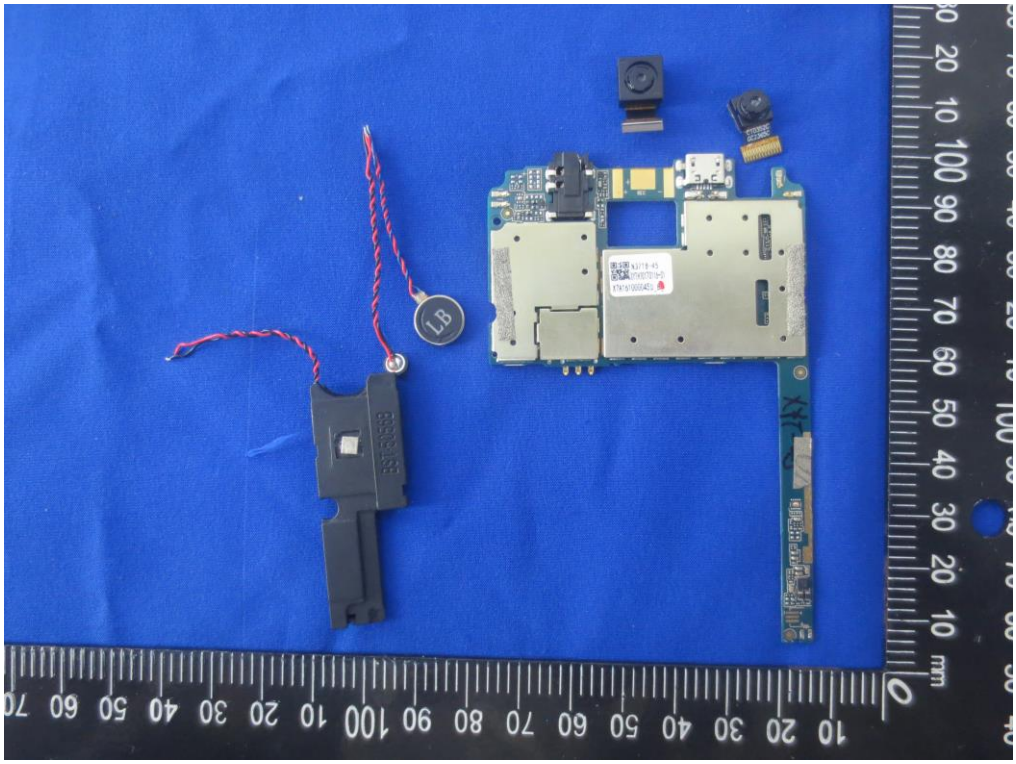
LB

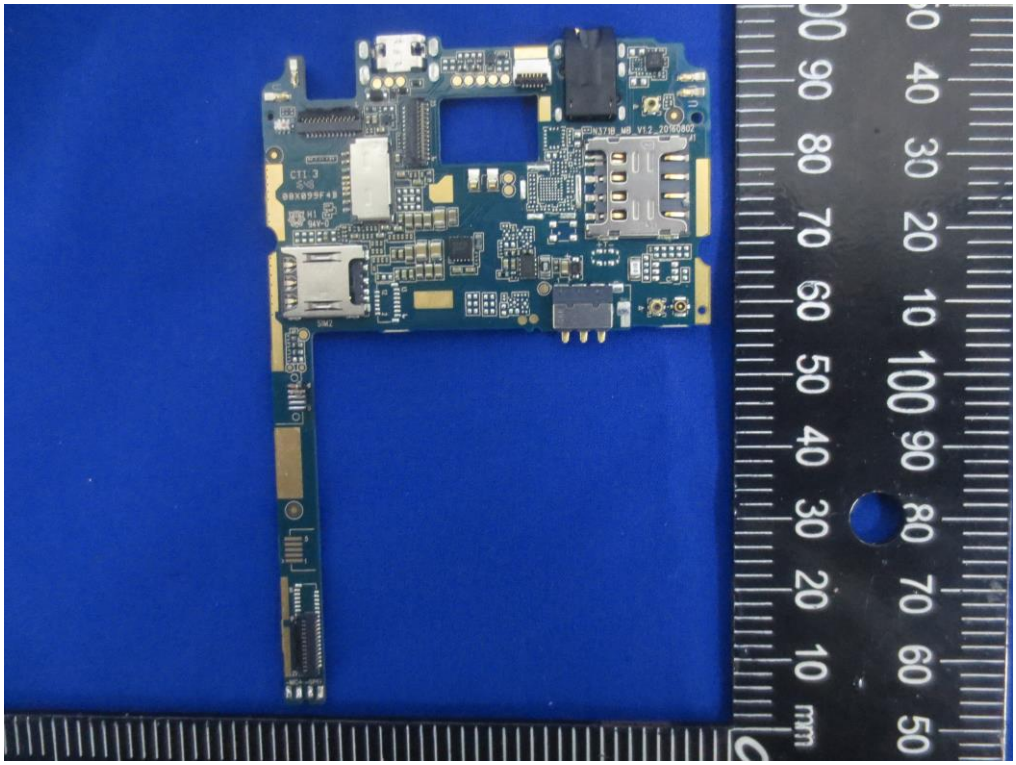

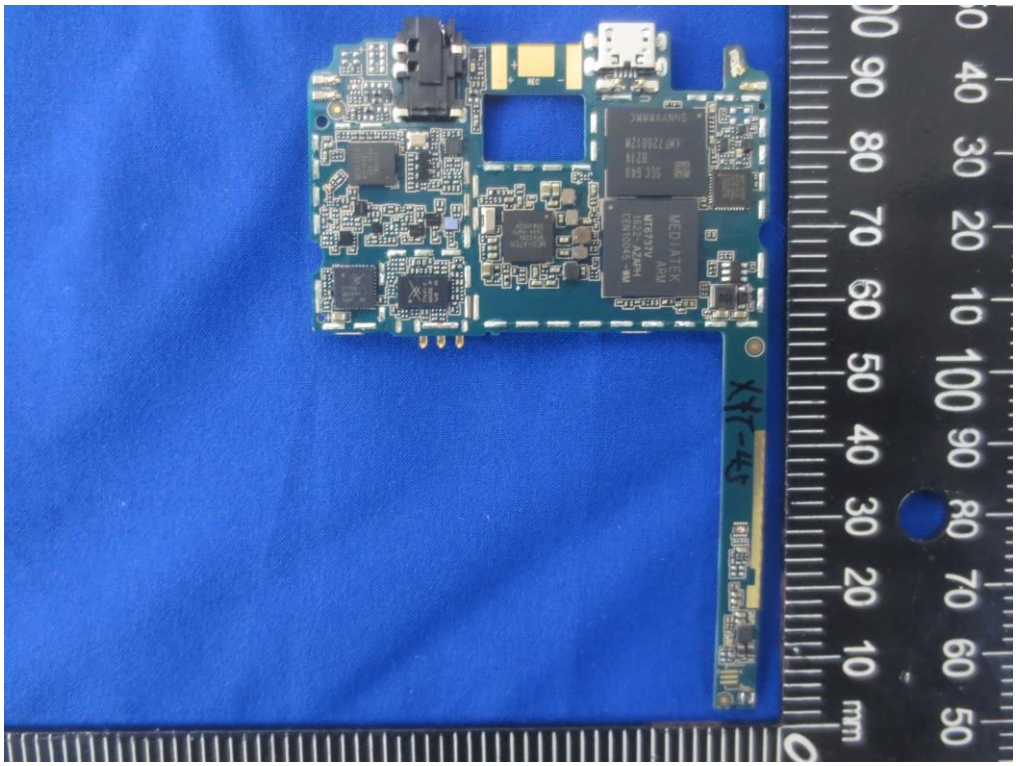

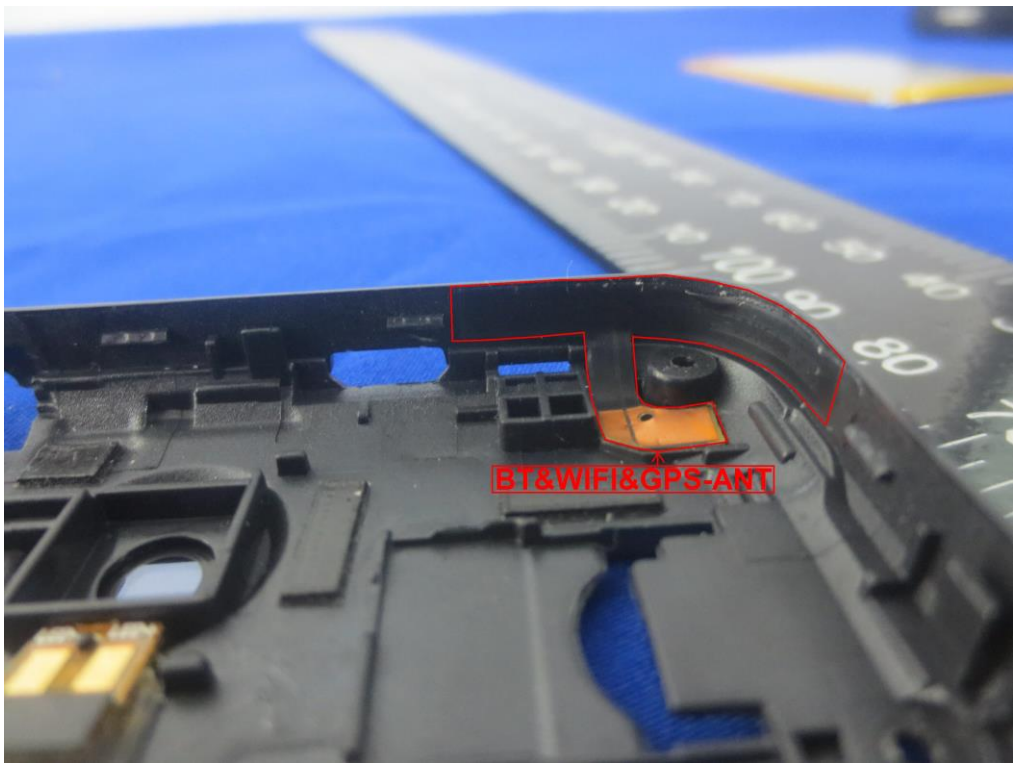

------End of report------