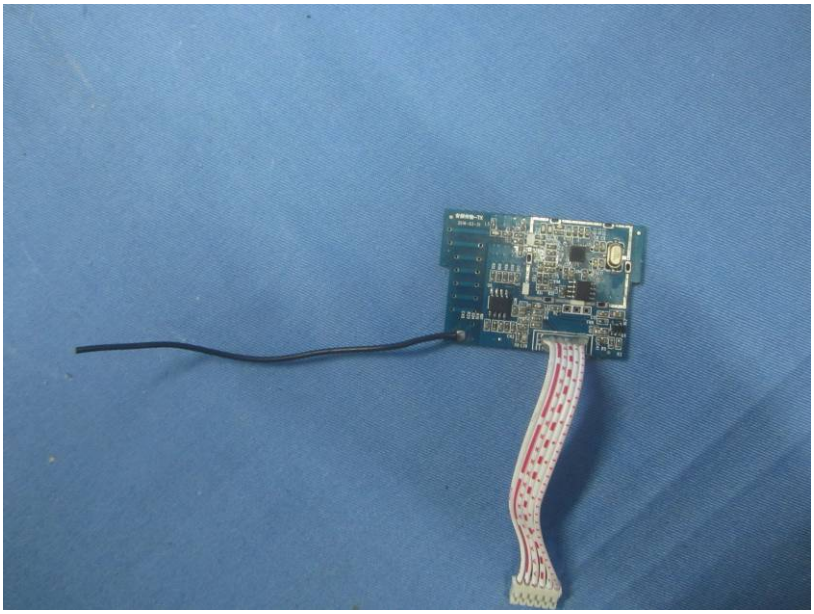

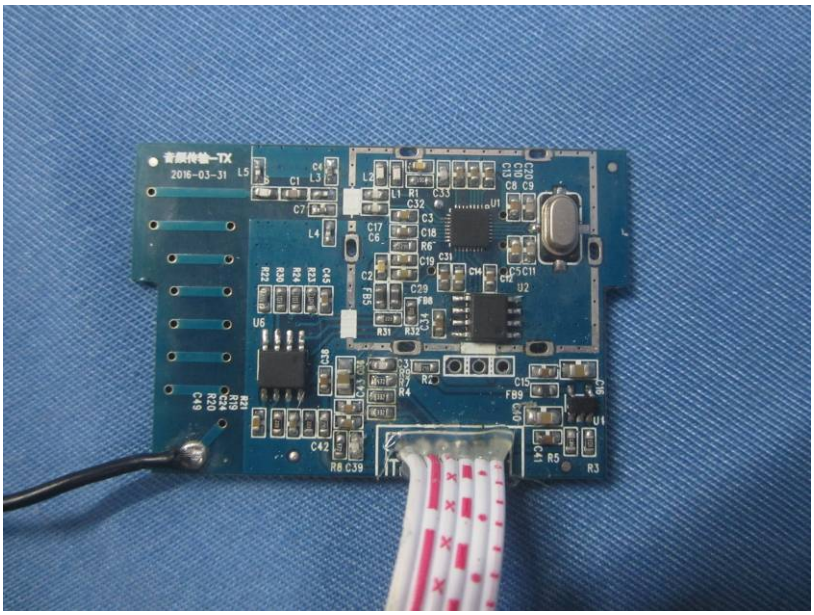
2016-03-31

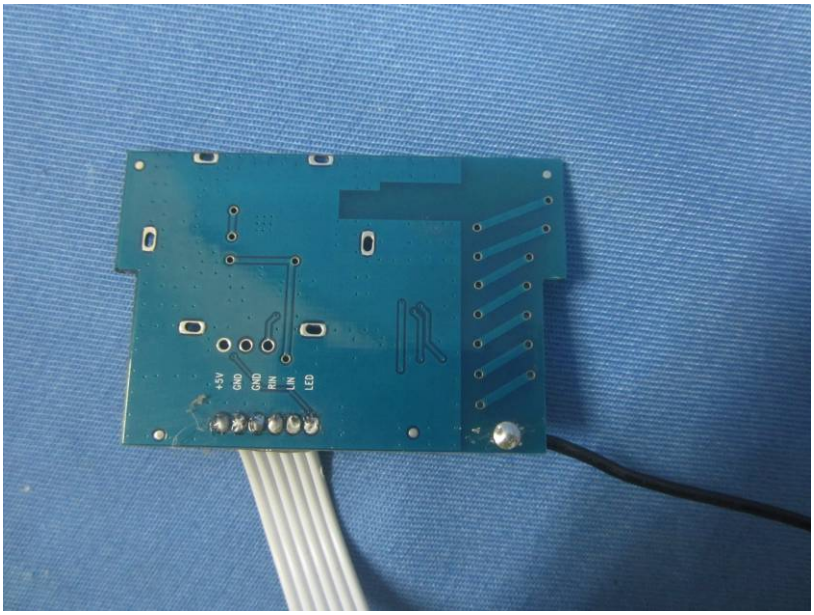
+5V
GND
GND
RIN
LIN
LED

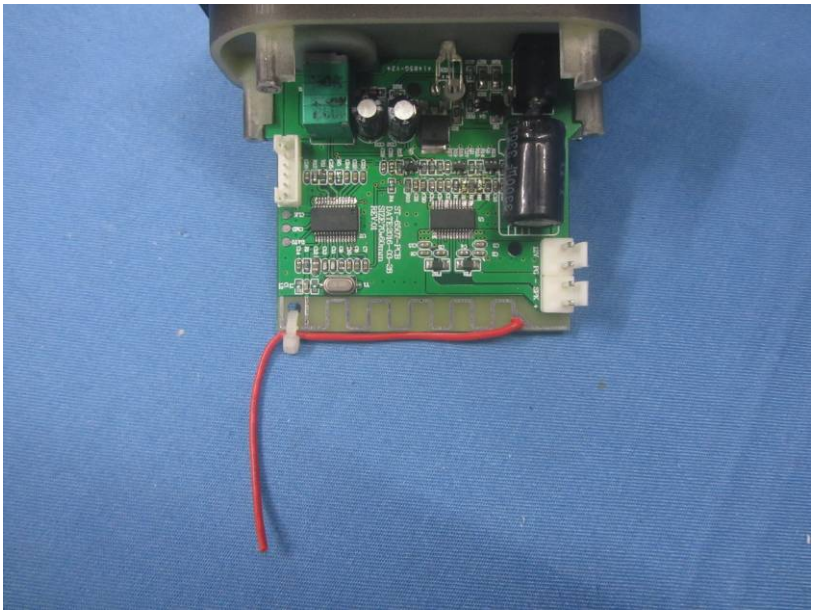

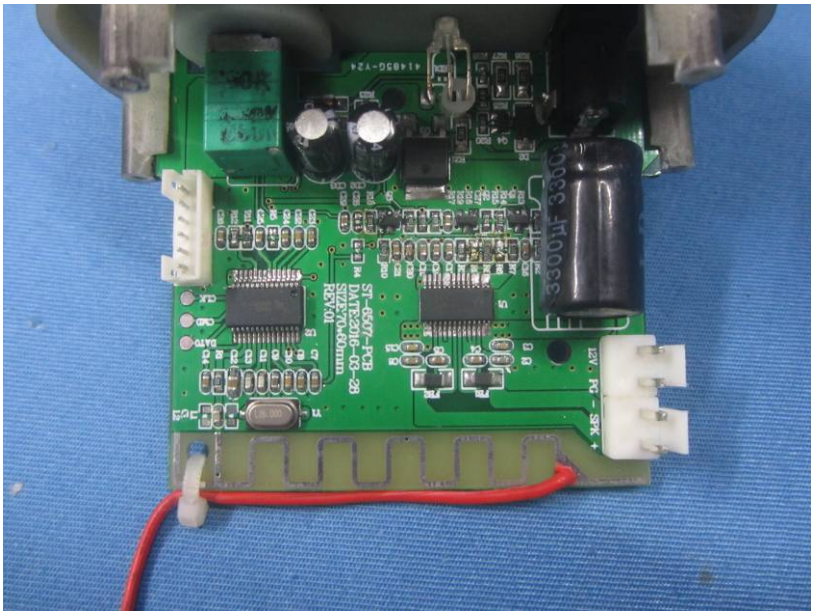
ST-6507-PCB
DATE:2016-03-28
SIZE:70*60mm
REV:01
3300μF 3300
12V
P4 - SPK +

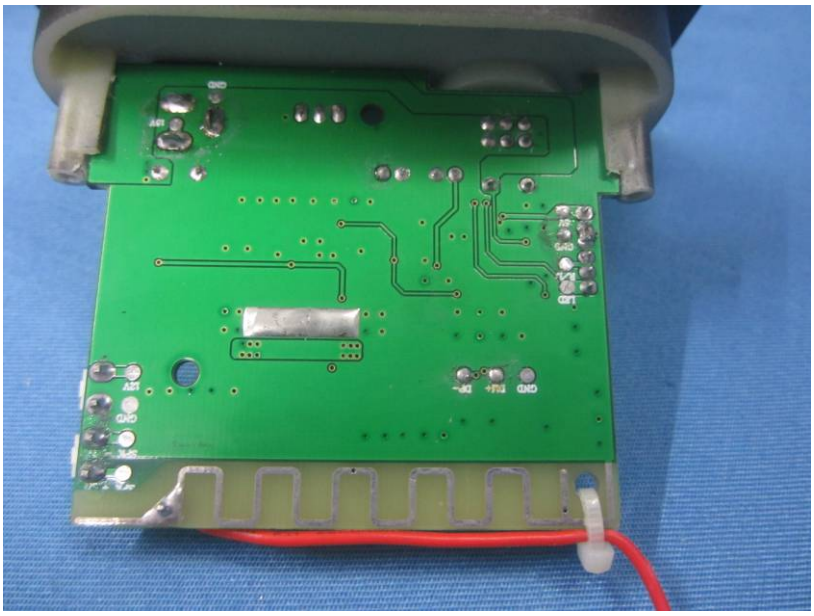

TianChang
6-FM-2.8
SEALED LEAD-ACID BATTERY
12V 2.8AH/20HR (25°C)
CONSTANT VOLTAGE CHARGE
CYCLE USE: 14.5-14.9V
STANDBY USE: 13.5-13.8V
INITIAL CURRENT: LESS THAN0.84A
CAUTION
AVOID SHORT CIRCUIT
DO NOT CHARGE IN A SEALED CONTAINER
TIAN CHANG POWER