Product: Smart Balance Scooter

Model: K1

Internal Photos

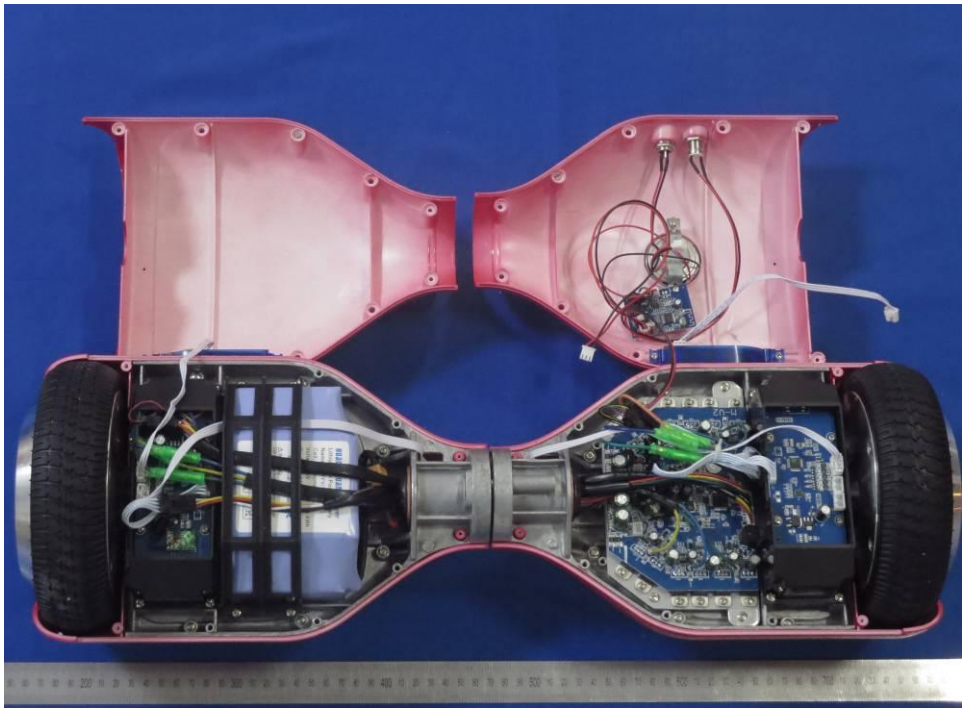

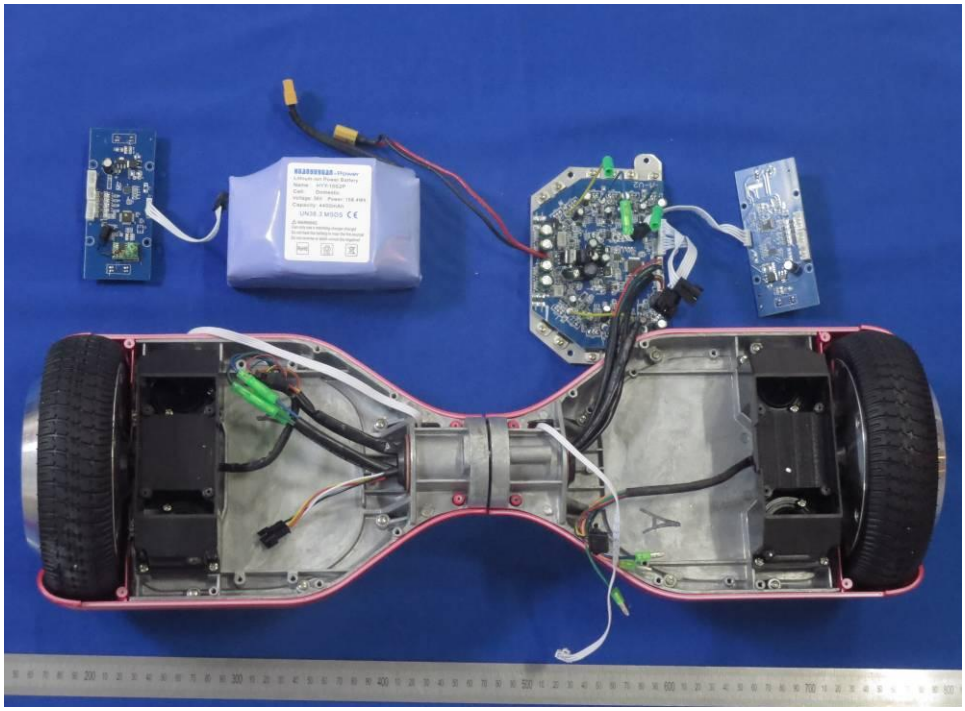

HUANYUYUAN-Power
Lithium-ion Power Battery
Name: HYY-10S2P
Cell: Domestic
Voltage: 36V Power: 158.4Wh
Capacity: 4400mAh
UN38.3 MSDS CE
WARNING:
Can only use a matching charger charge!
Do not heat the battery or near the fire source!
Do not reverse or short-circuit the negative!
RoHS
Li-ion

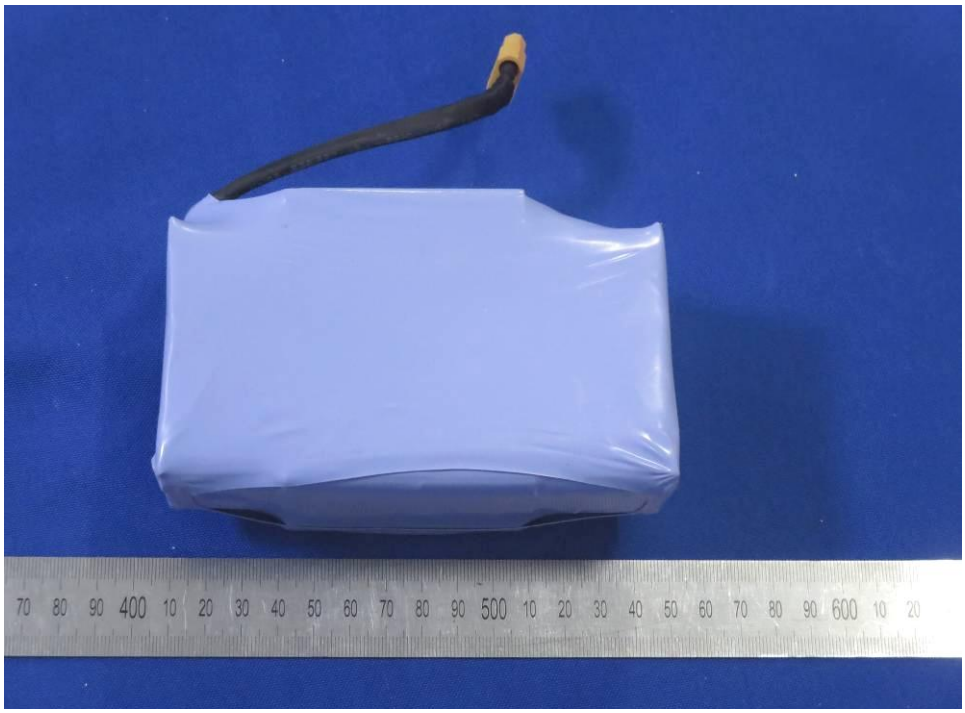

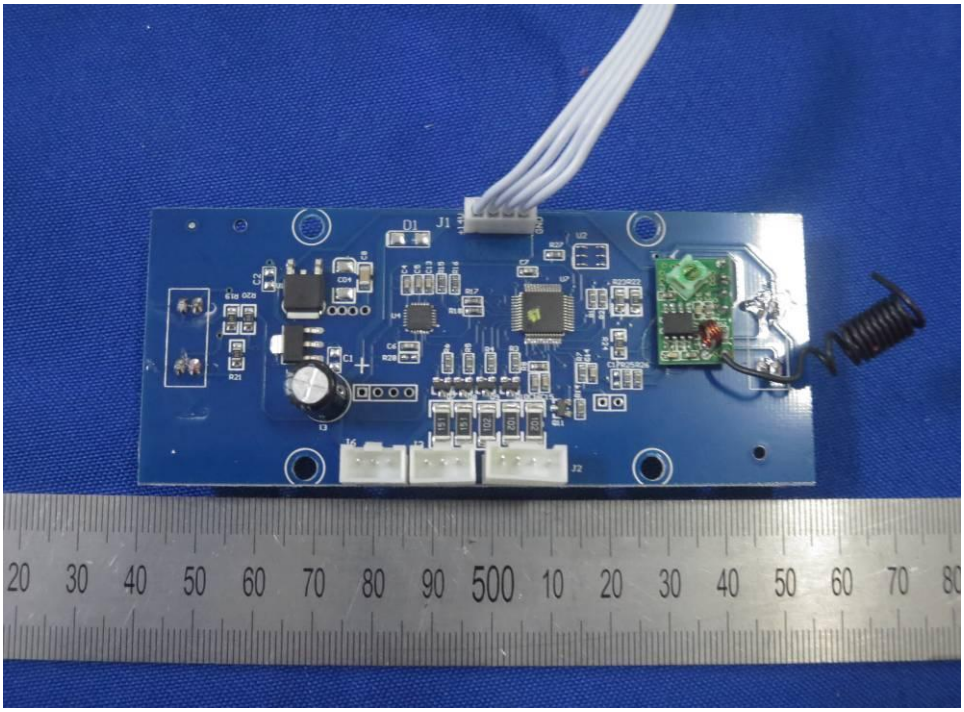
D1
J1
J6
J2

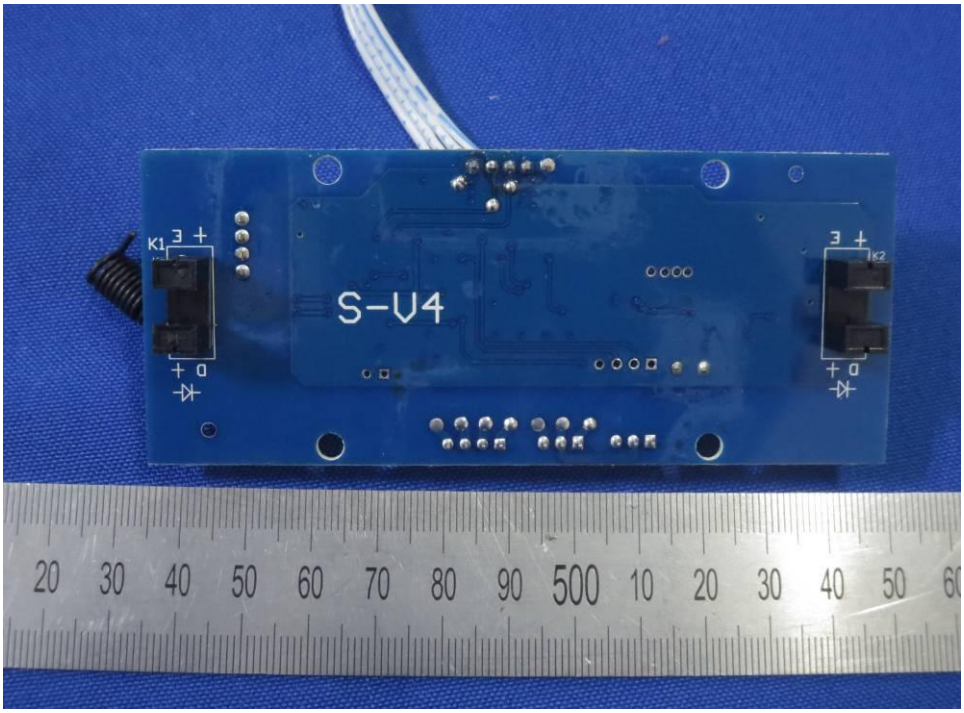
K1
S-V4
K2

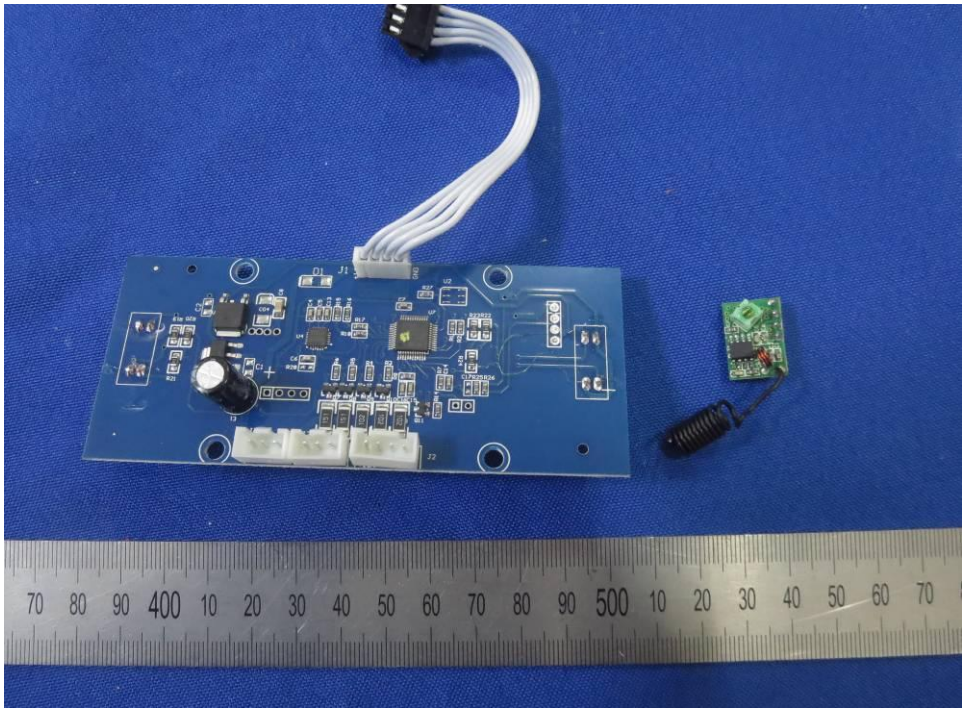

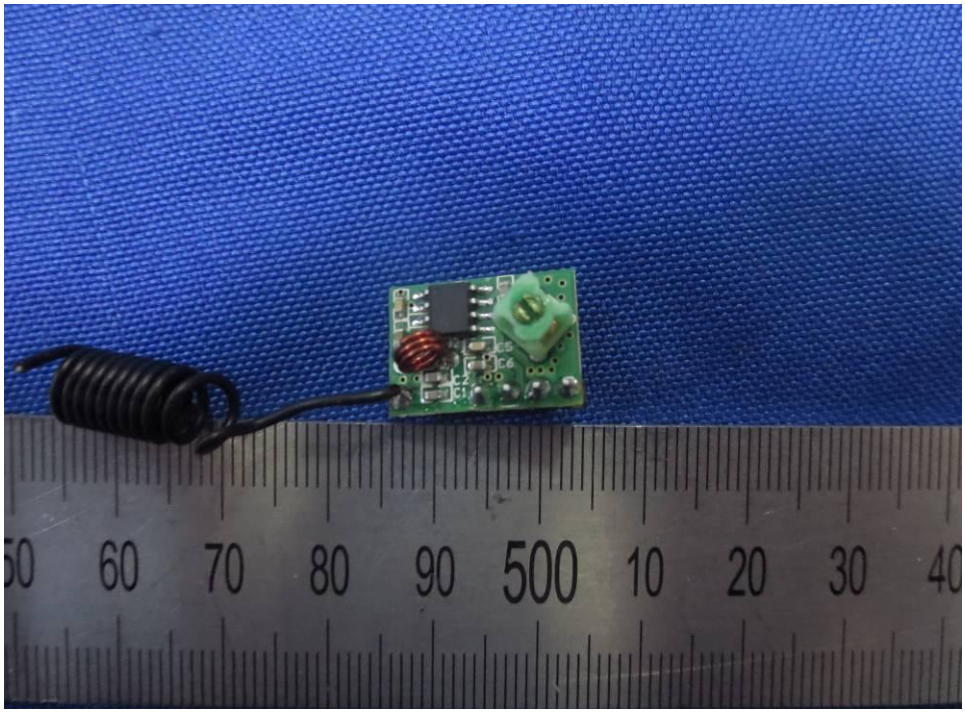

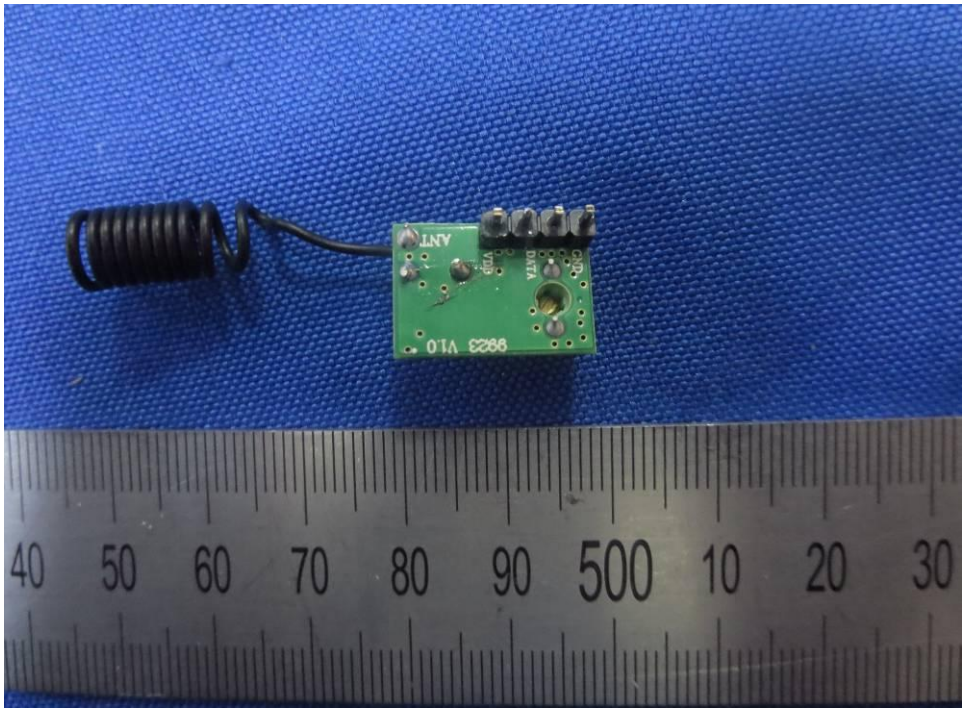
ANT
GND
DATA
VCC
9923 V1.0

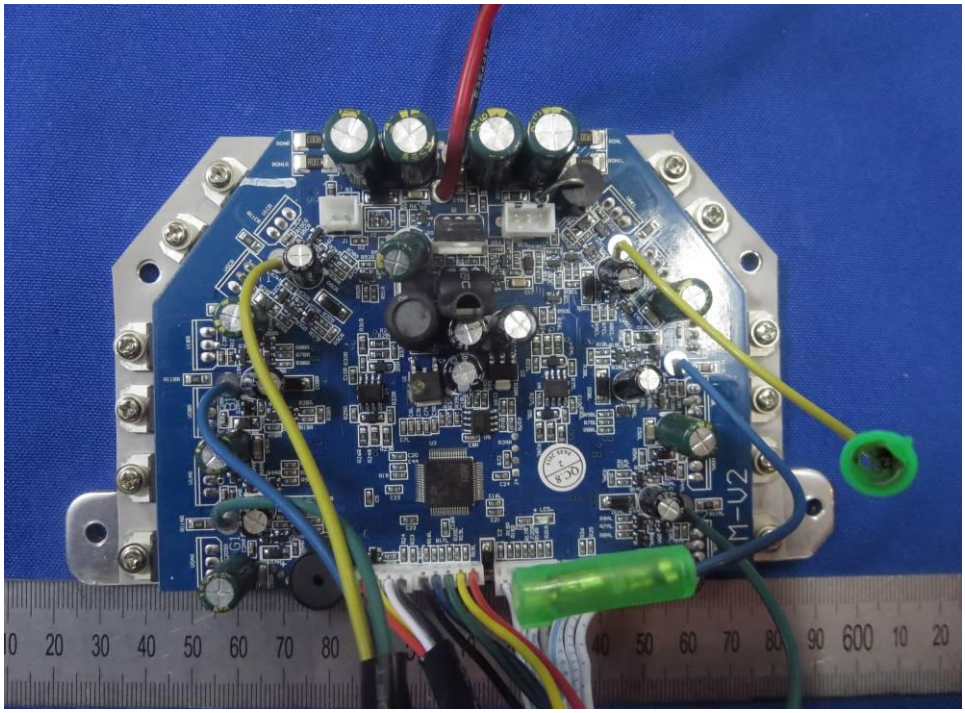
M-U2

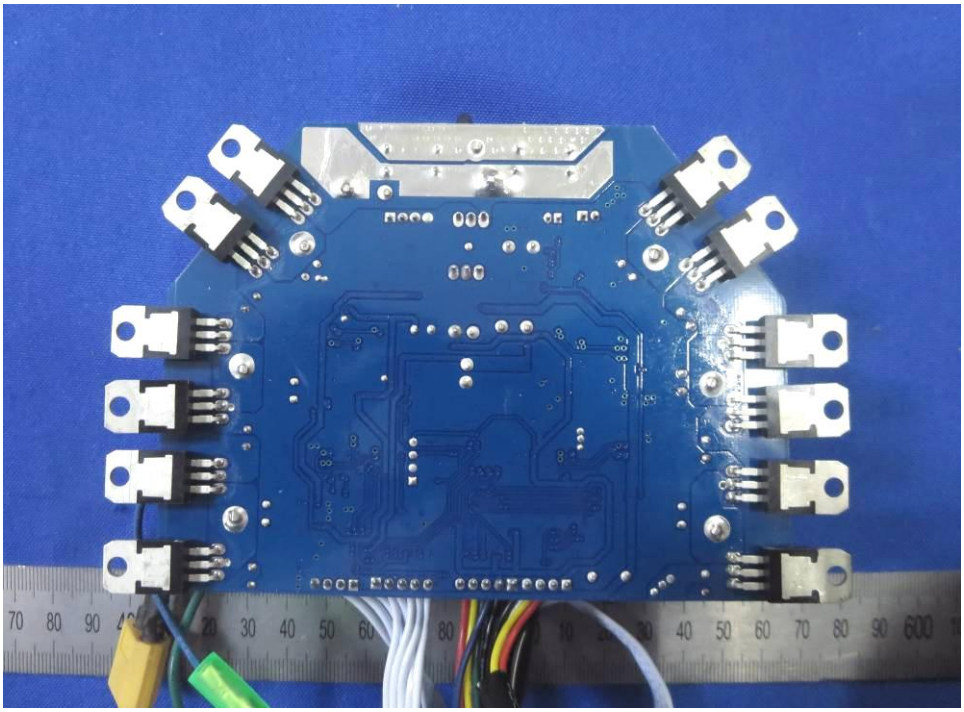

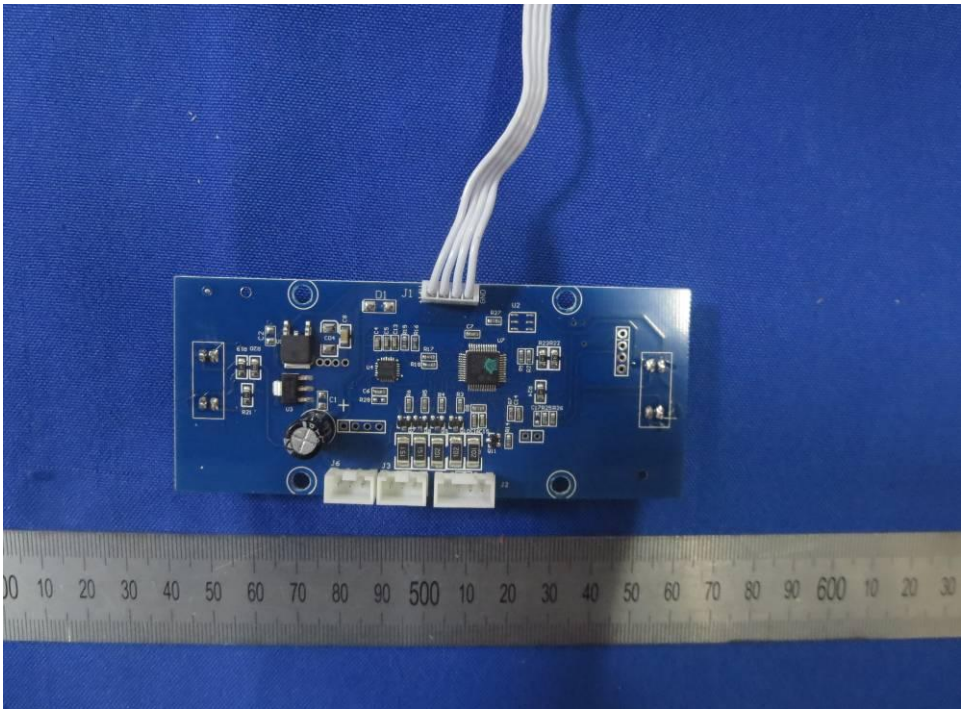

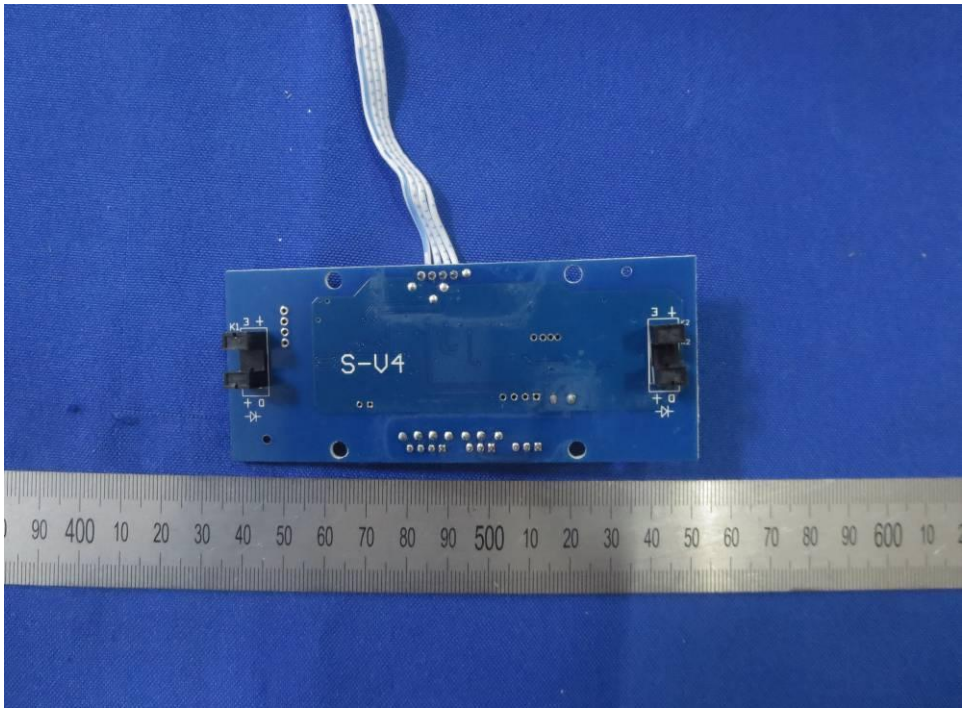
S-V4

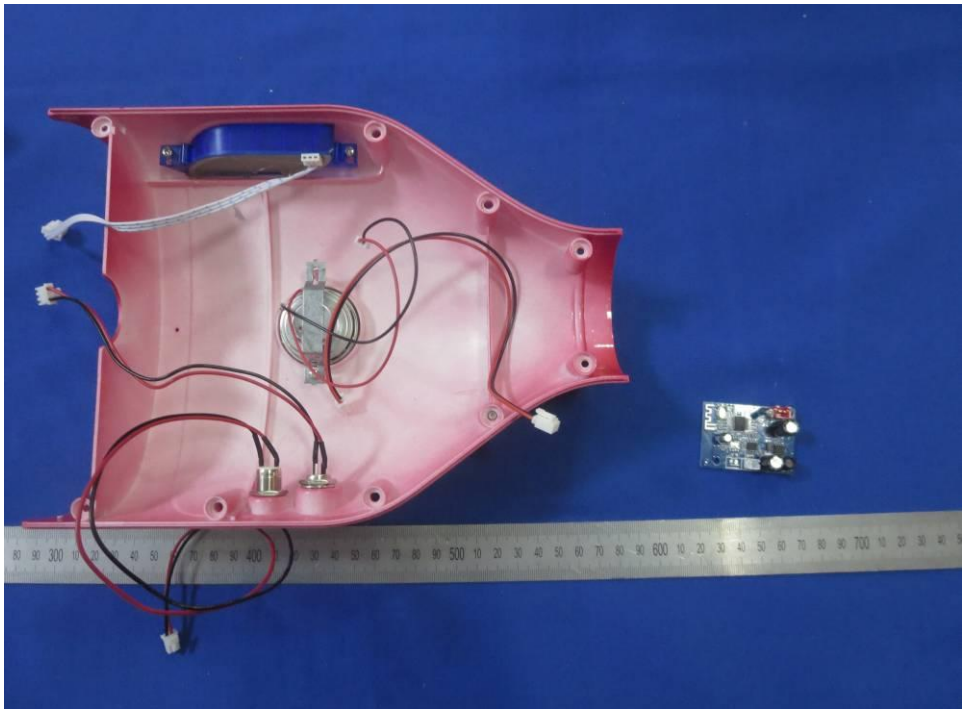

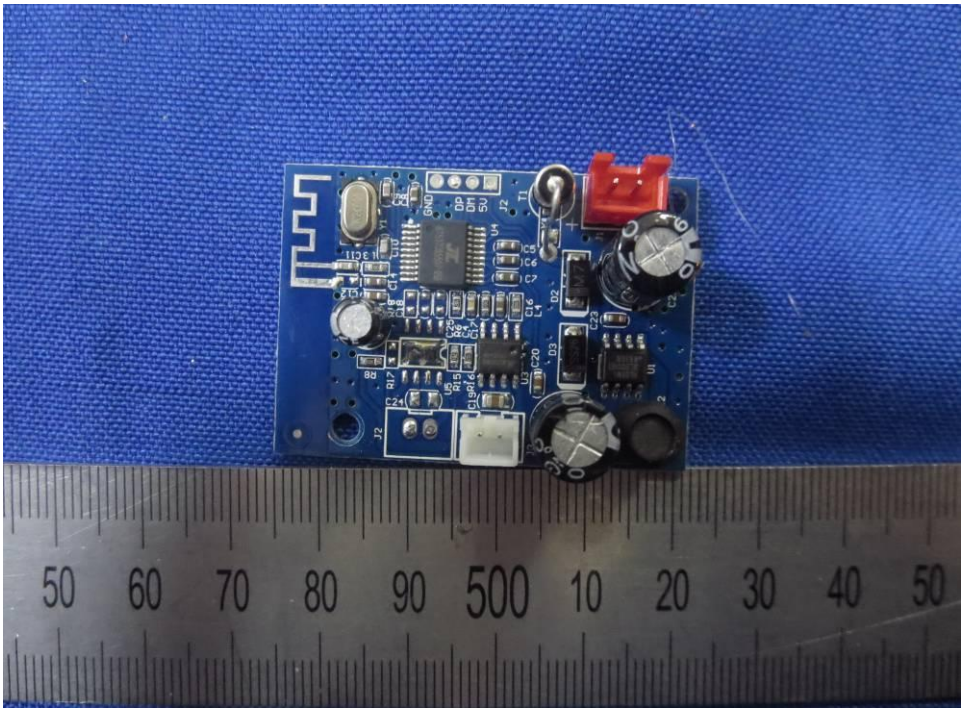

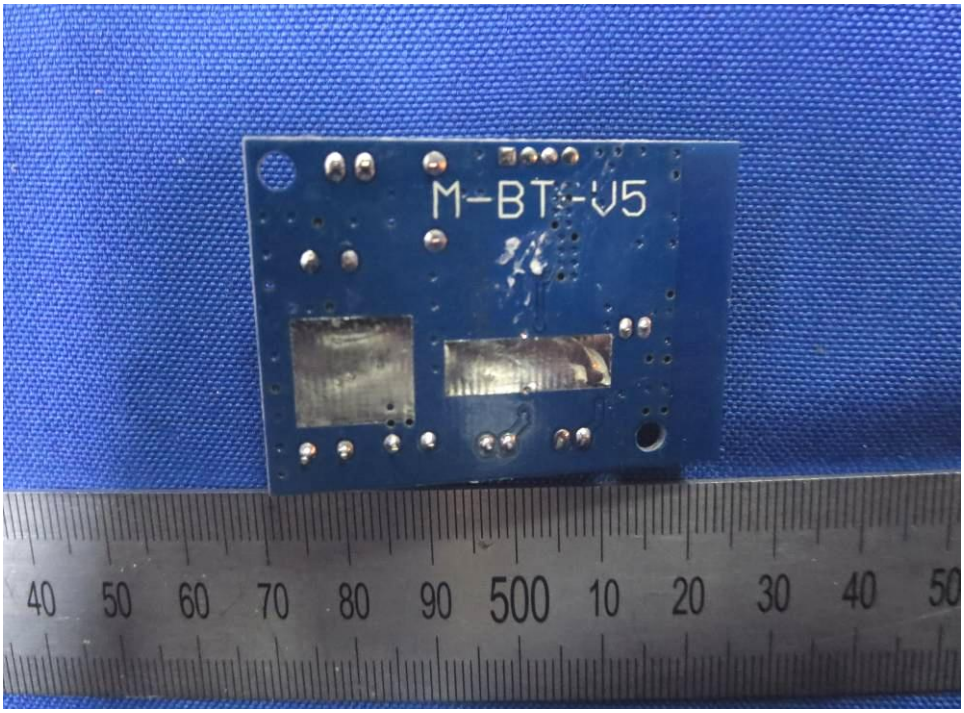
M-BT-V5