LW050HD21
HC20180206 211

LW050HD21
HC20180206 211

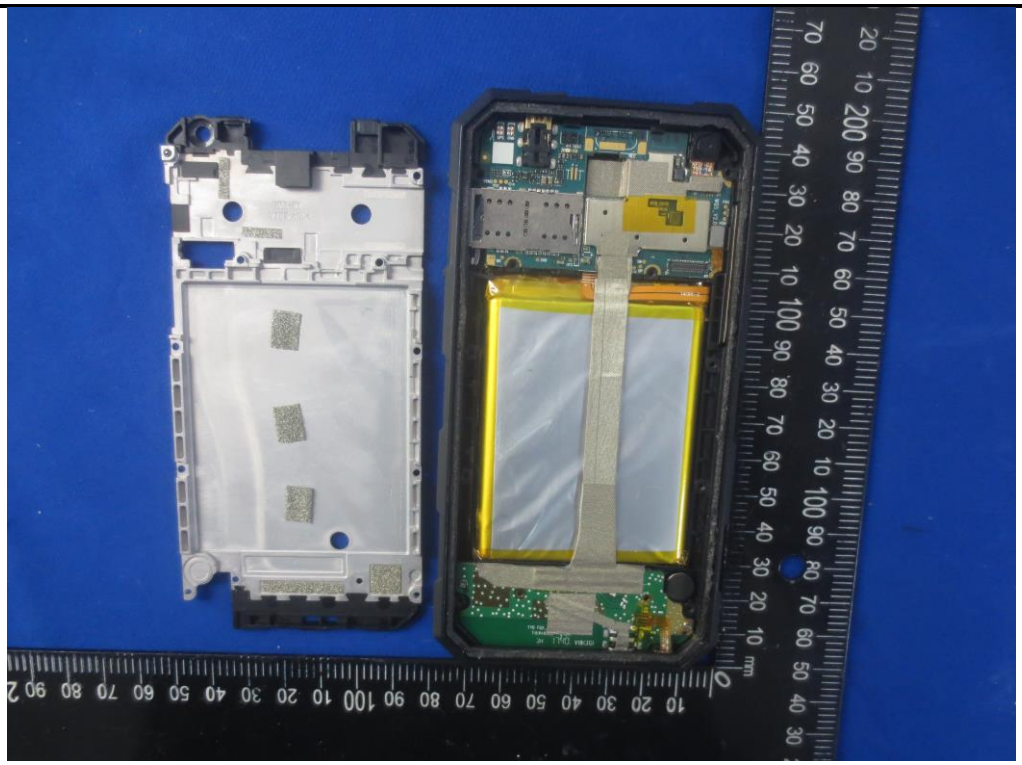

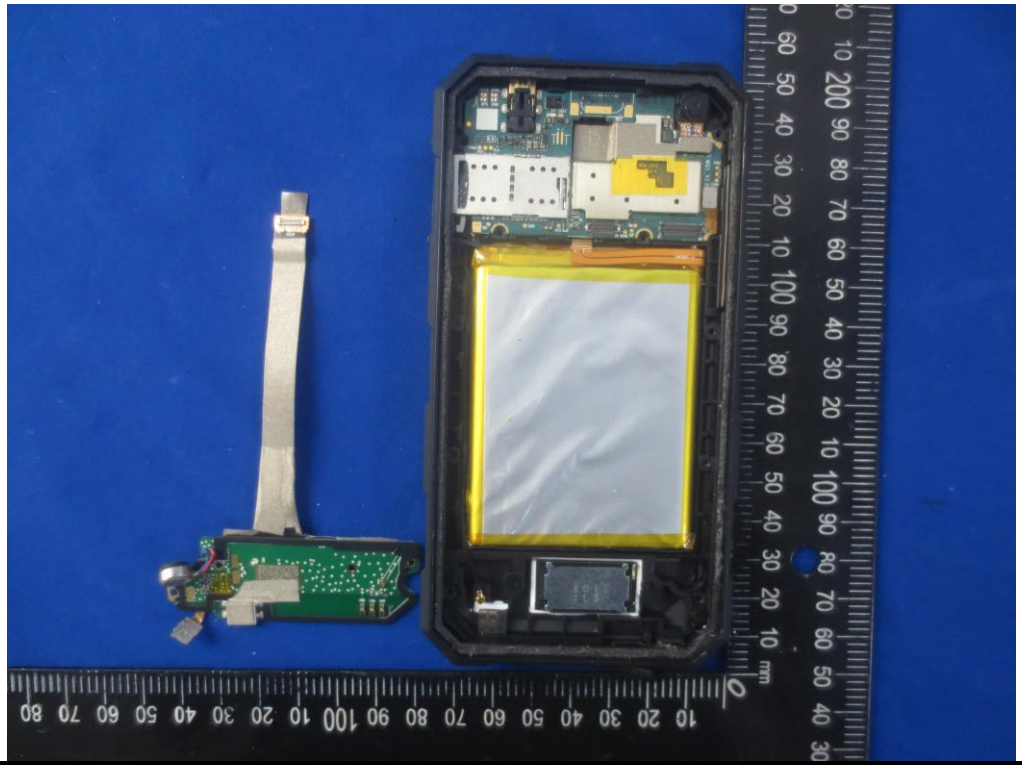

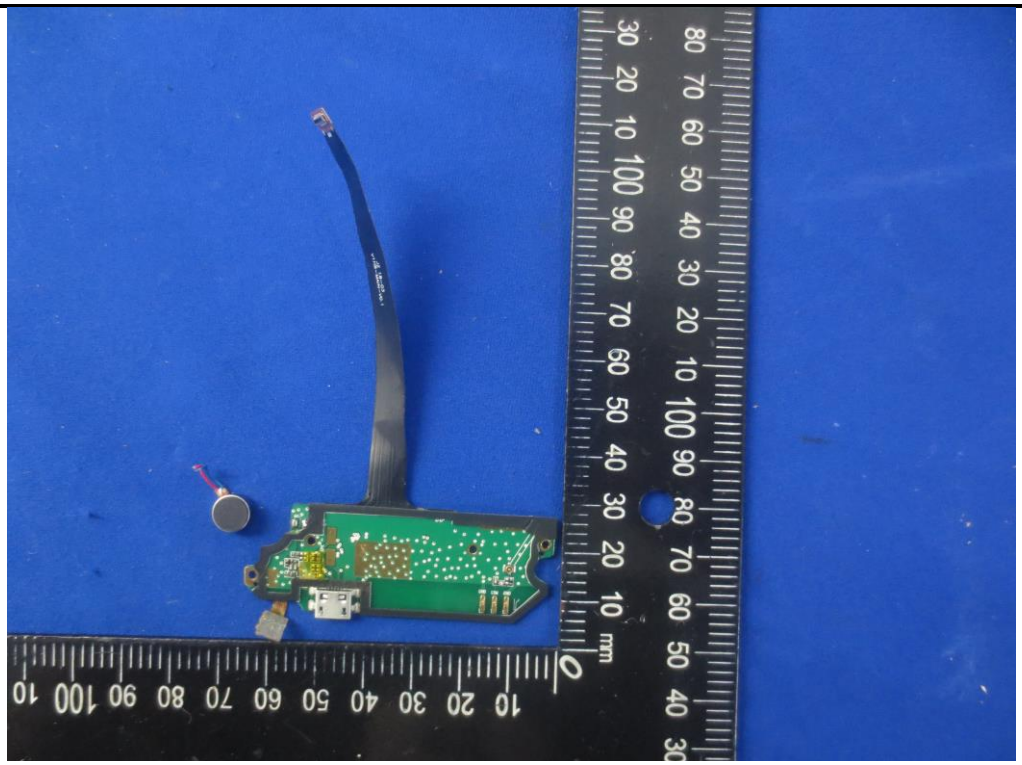

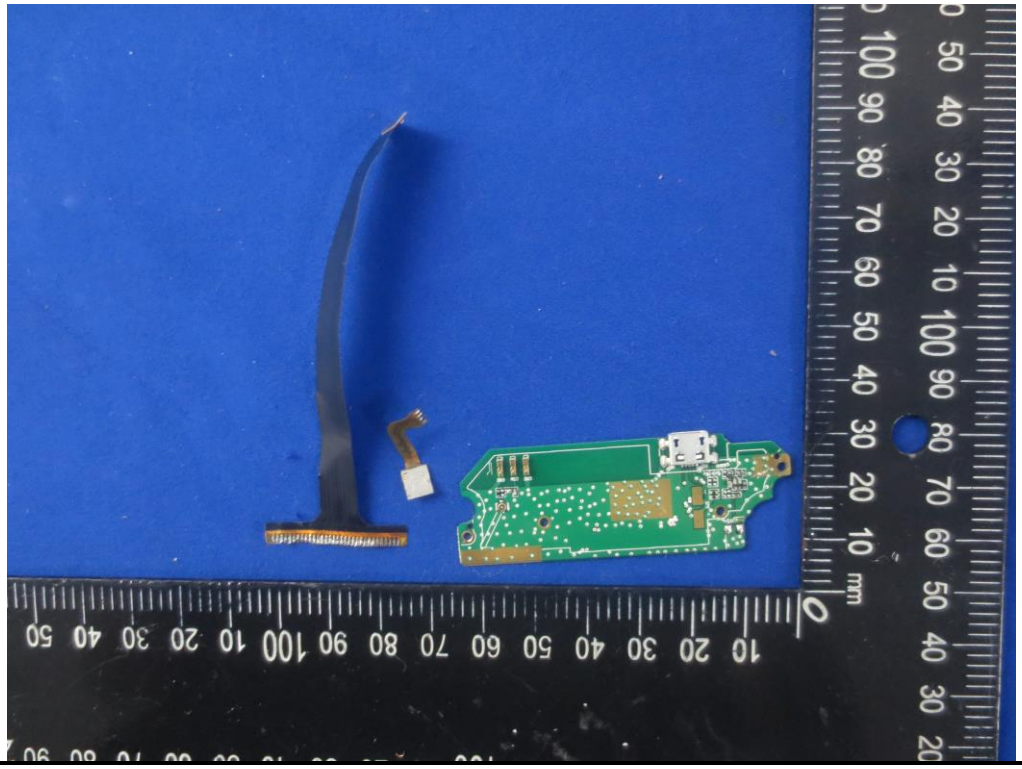

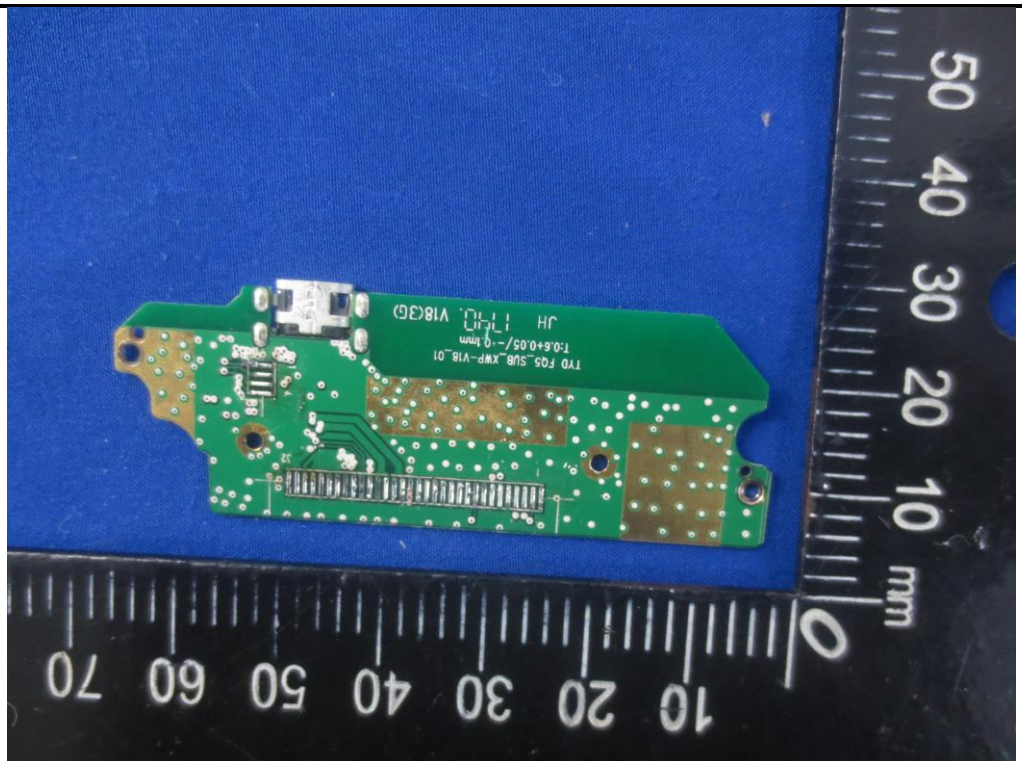

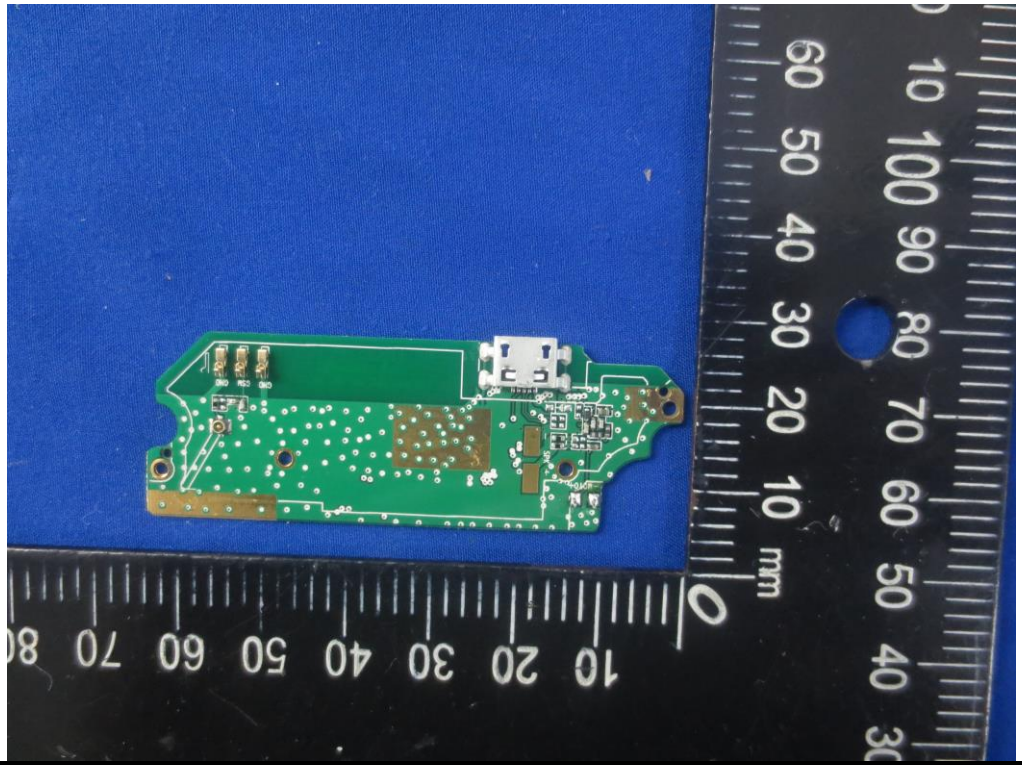

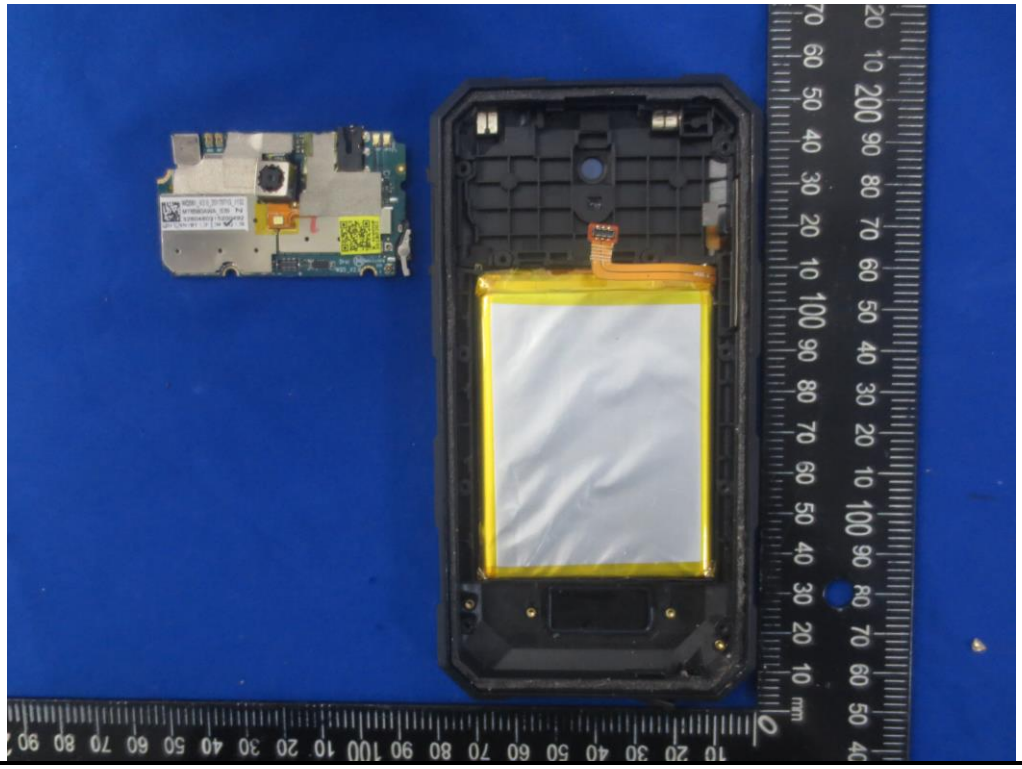

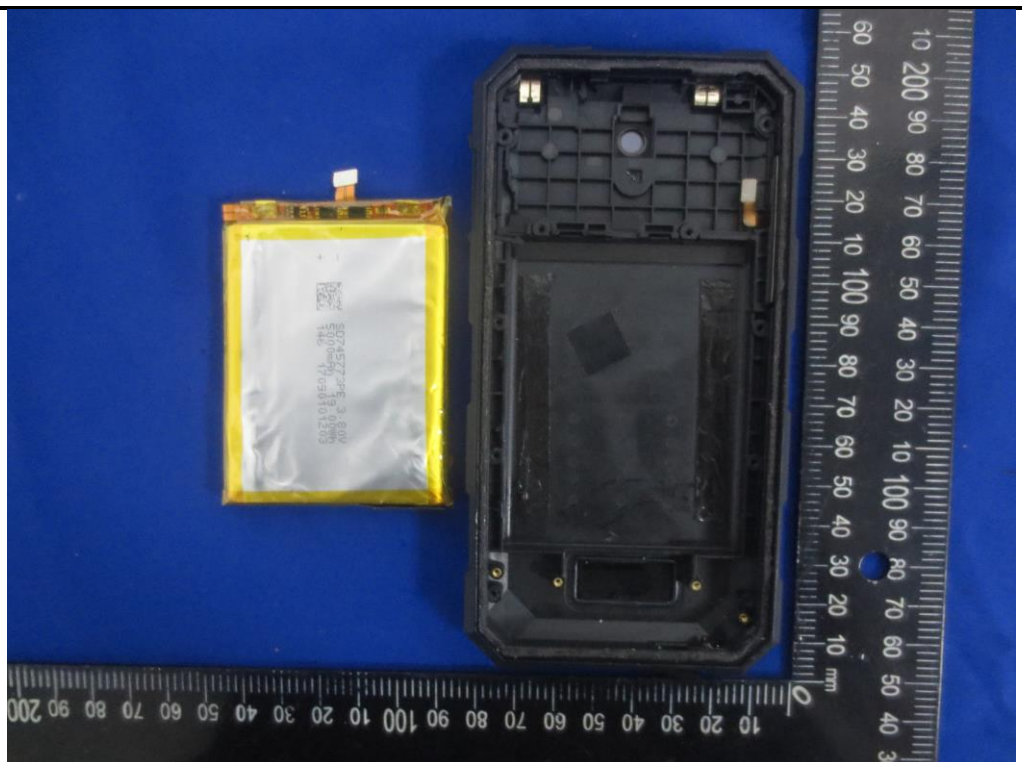

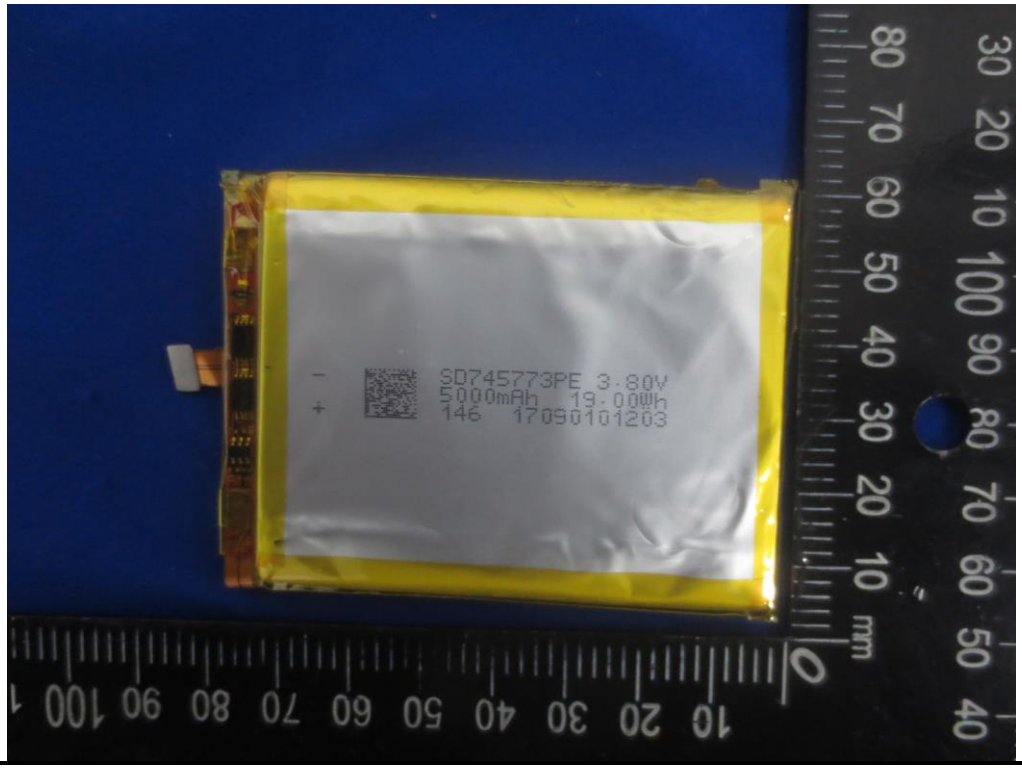
SD745773PE 3.80V
5000mAh 19.00Wh
146 17090101203

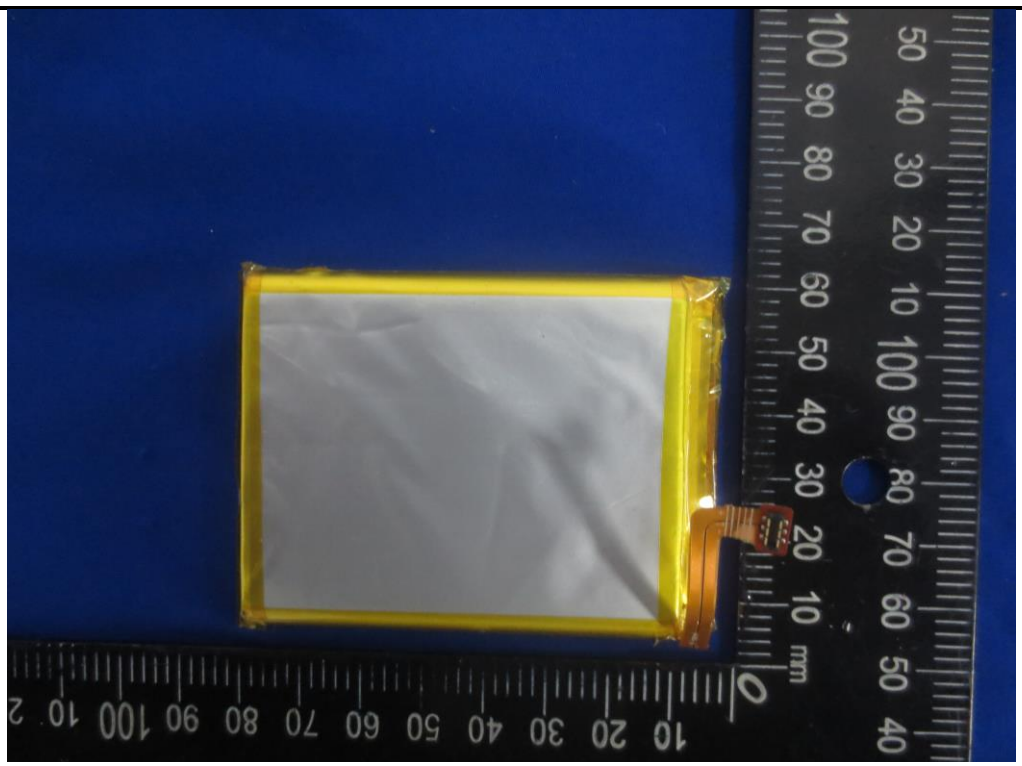

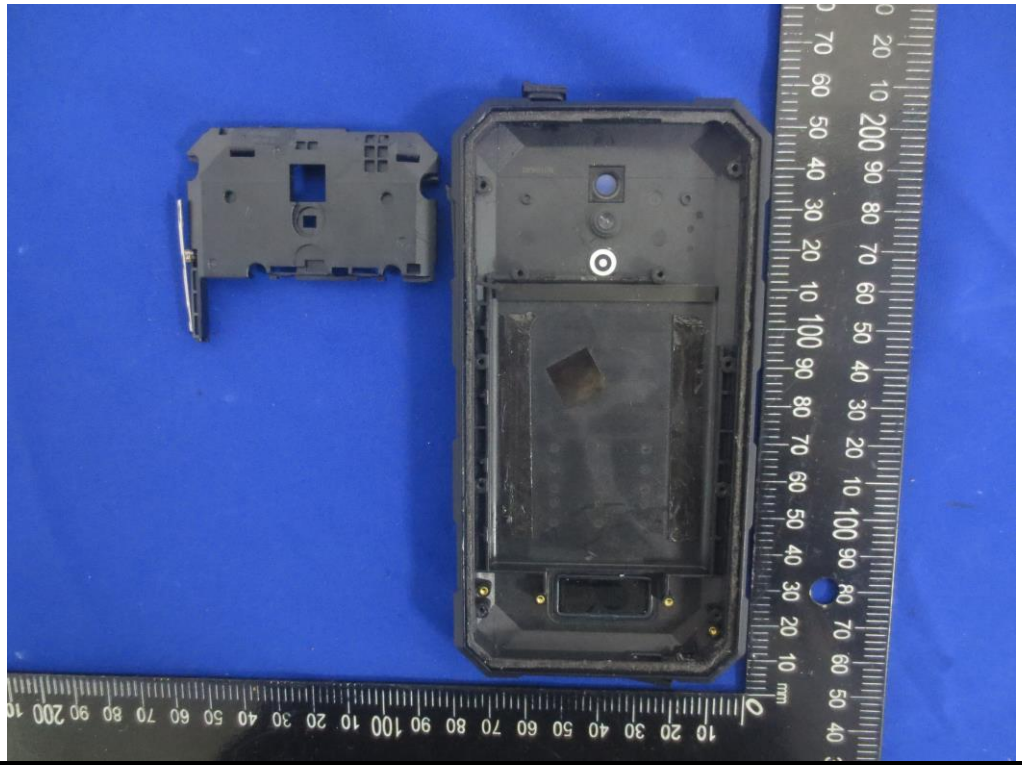

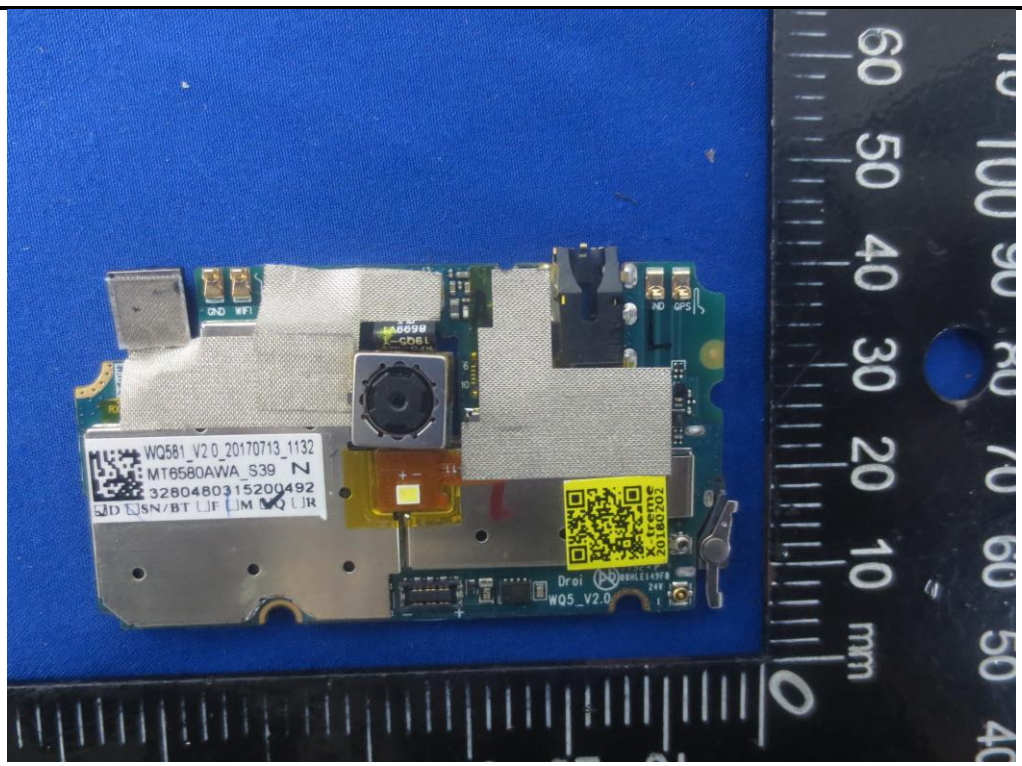
WQ581_V2.0_20170713_1132
MT6580AWA_S39
32804803152004 92
Droi
WQ5_V2.0

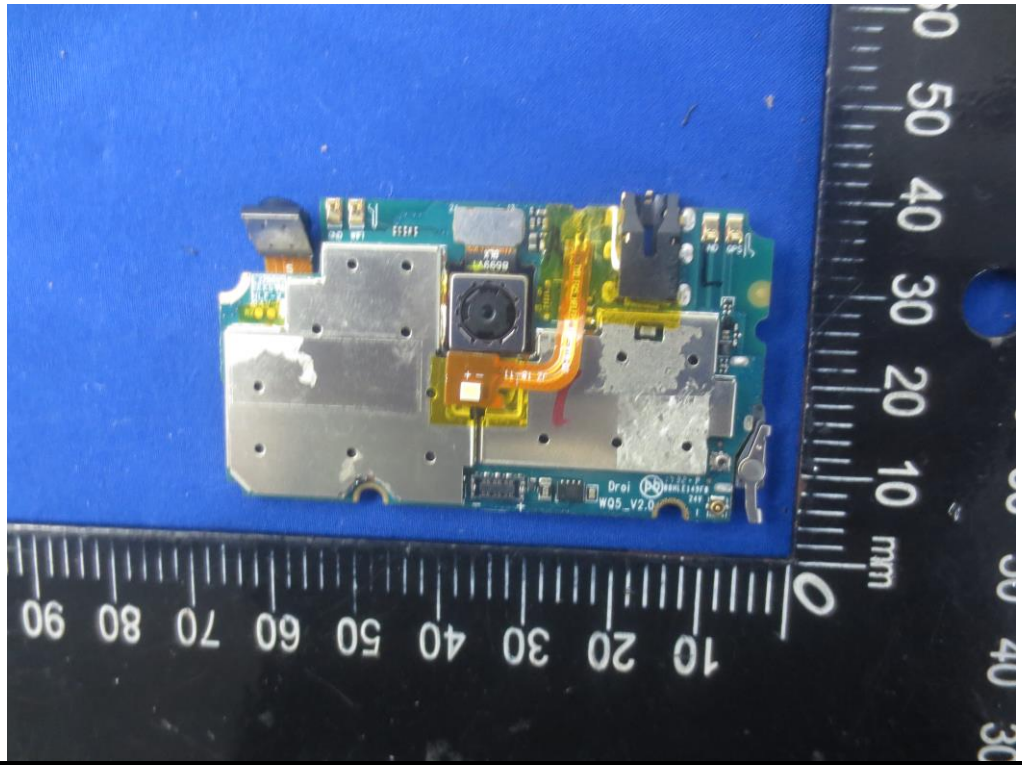
Droi
WQ5_V2.0

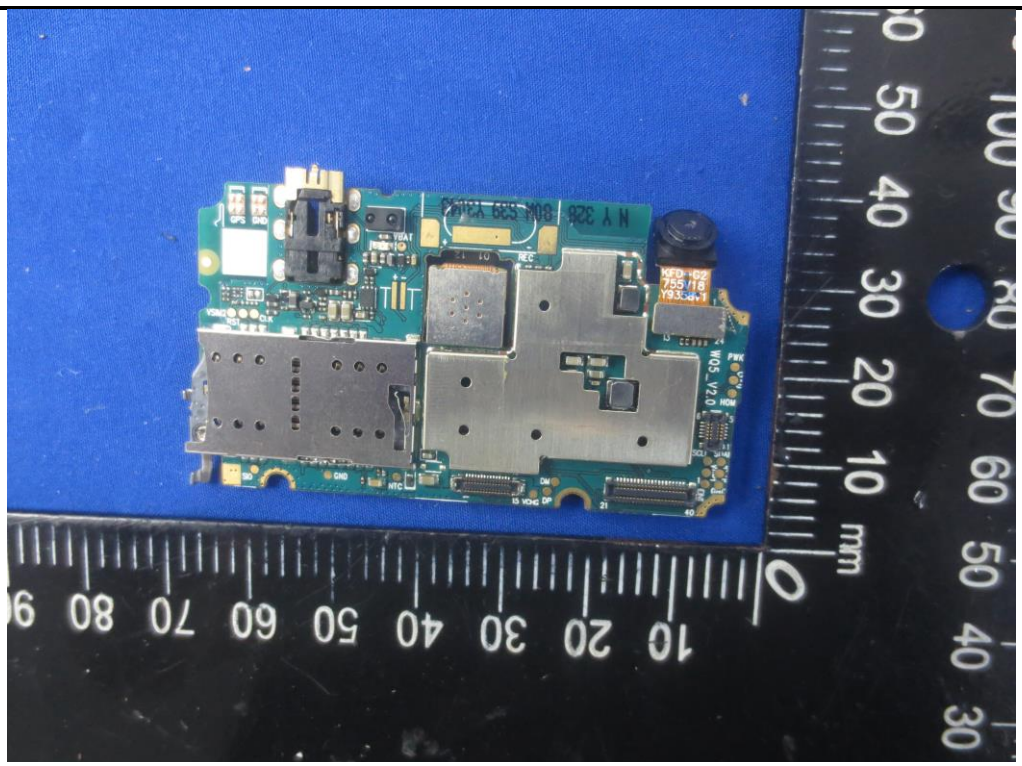

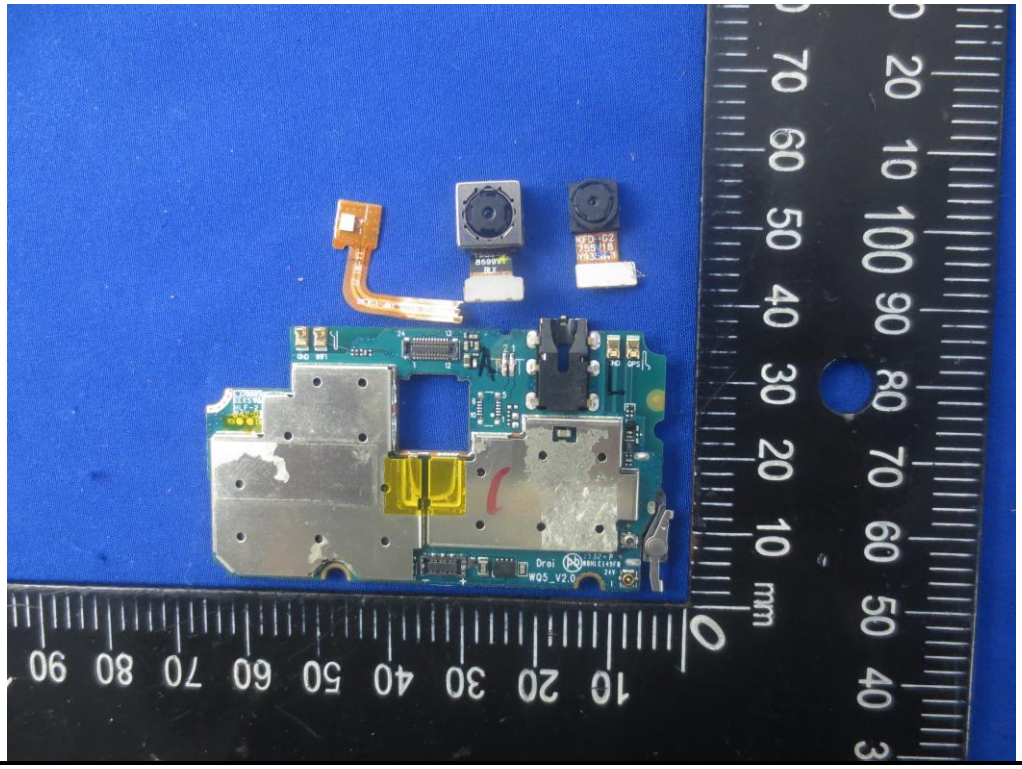

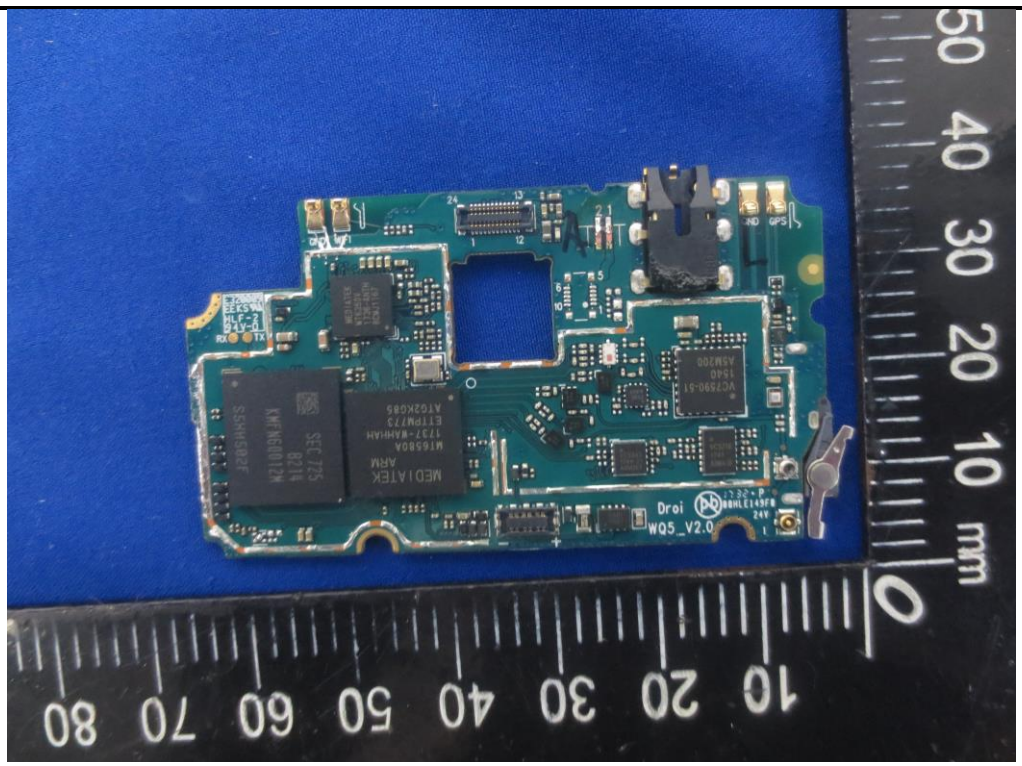

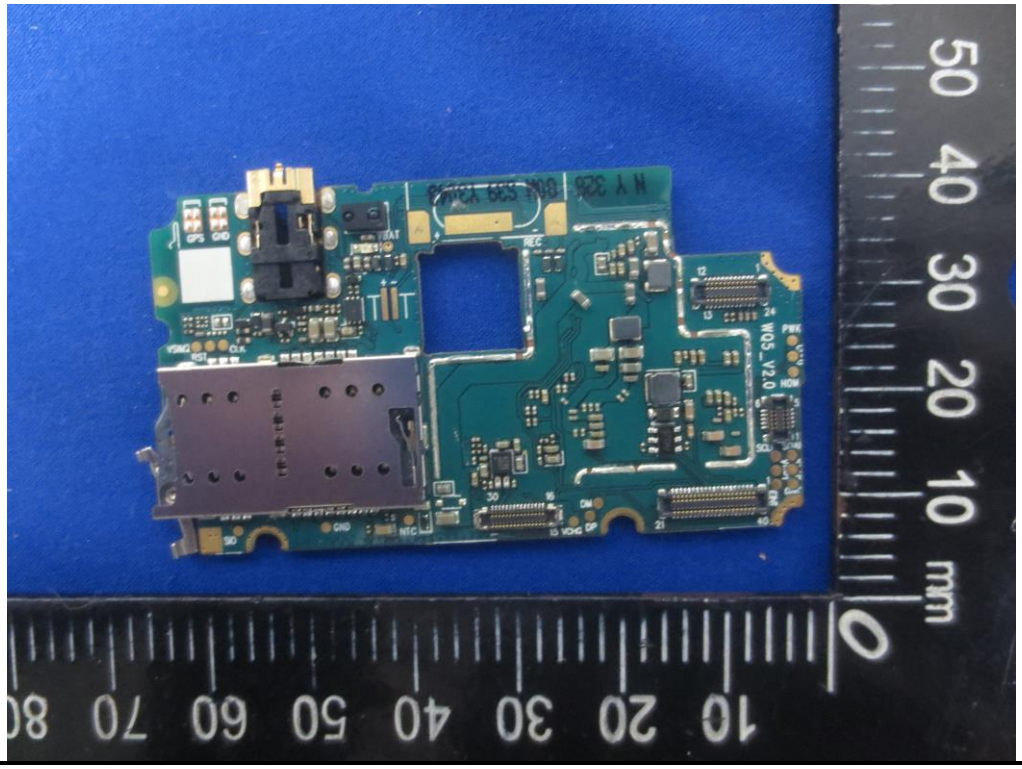

------End of report------