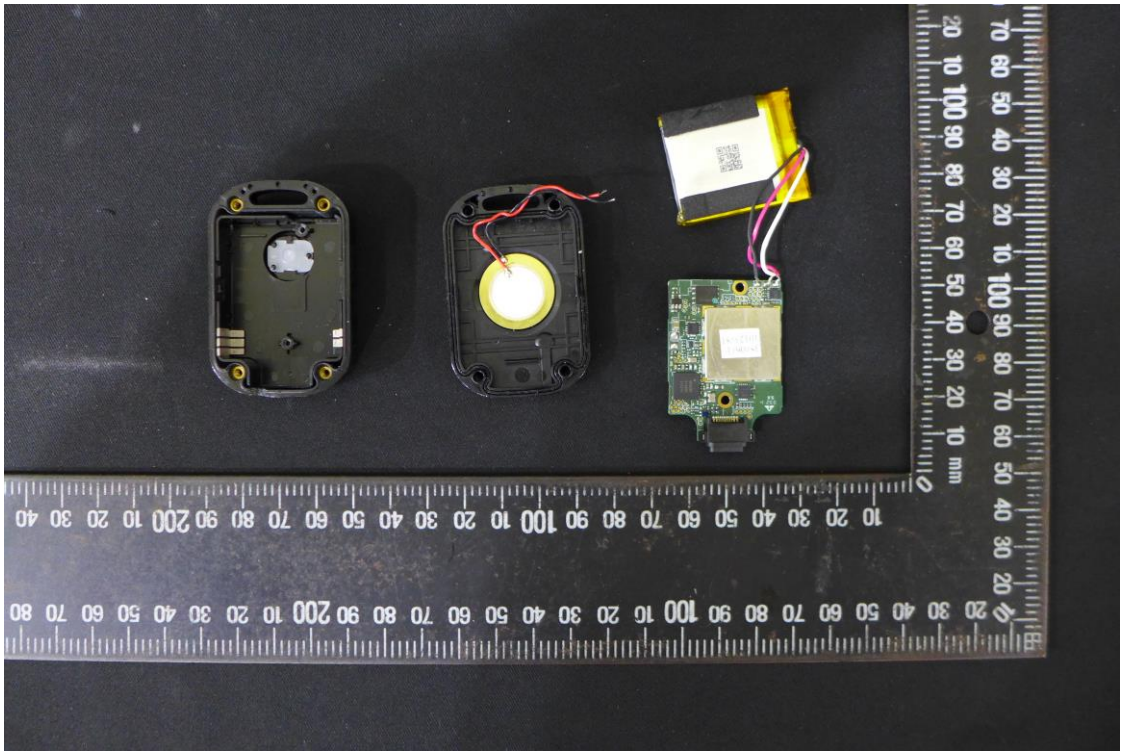

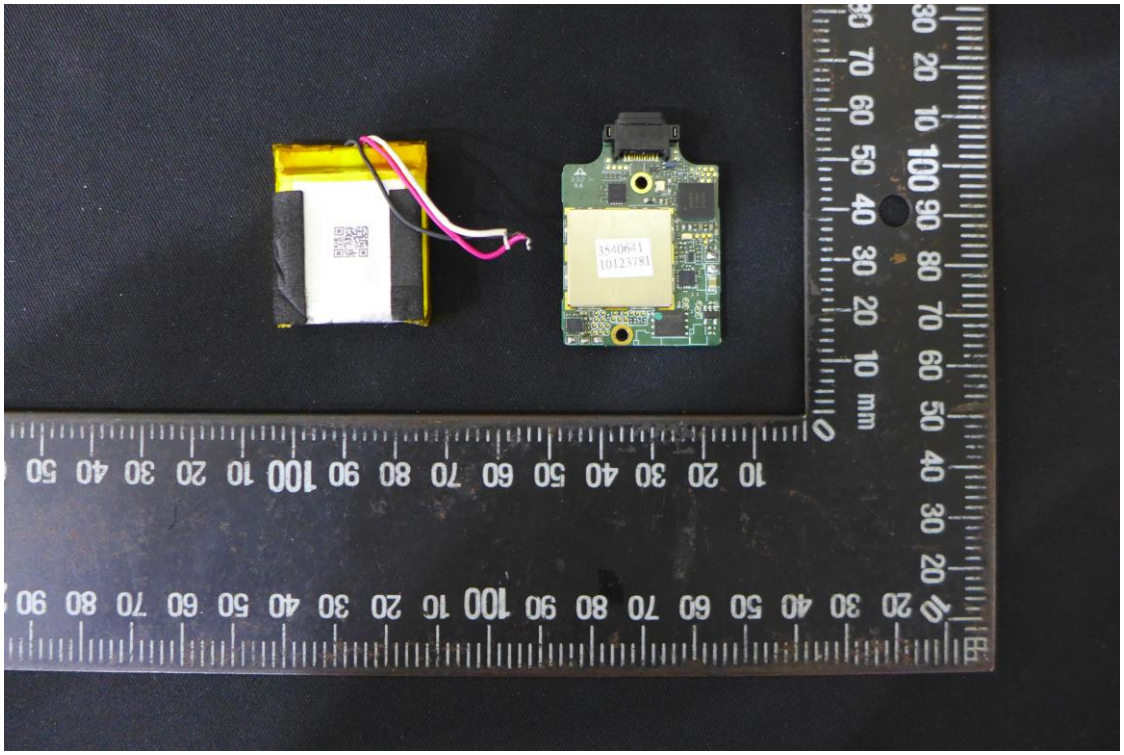

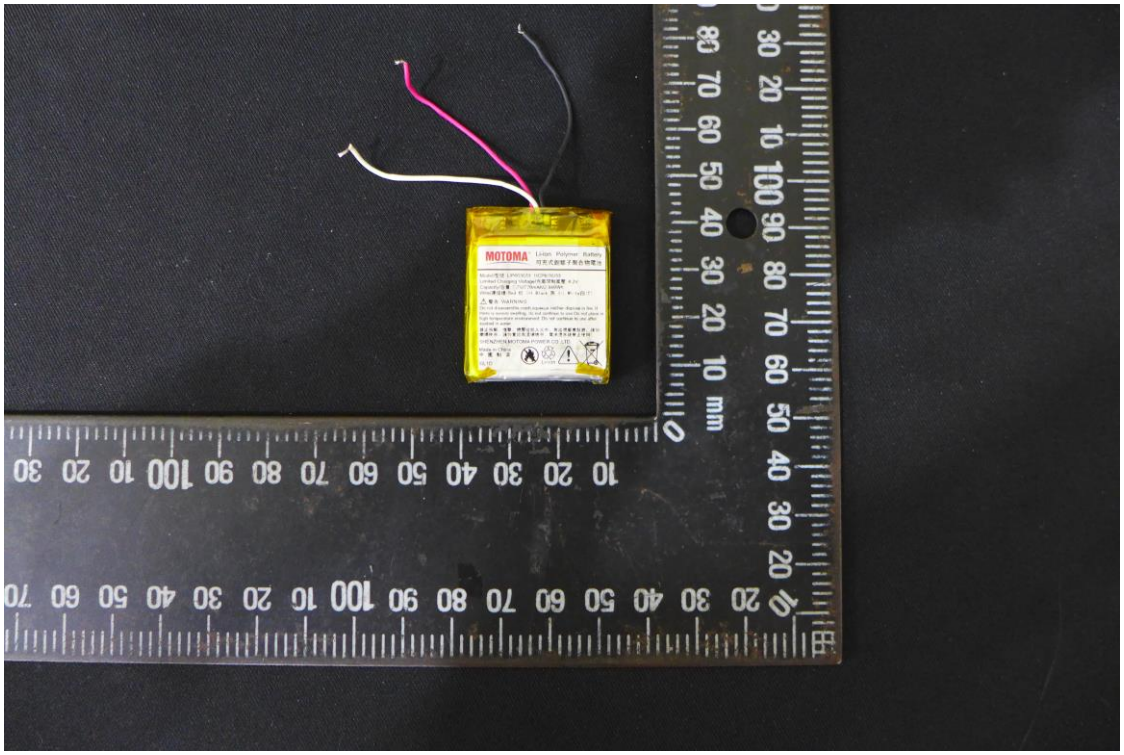
MOTOMA
Lithium Polymer Battery
mm

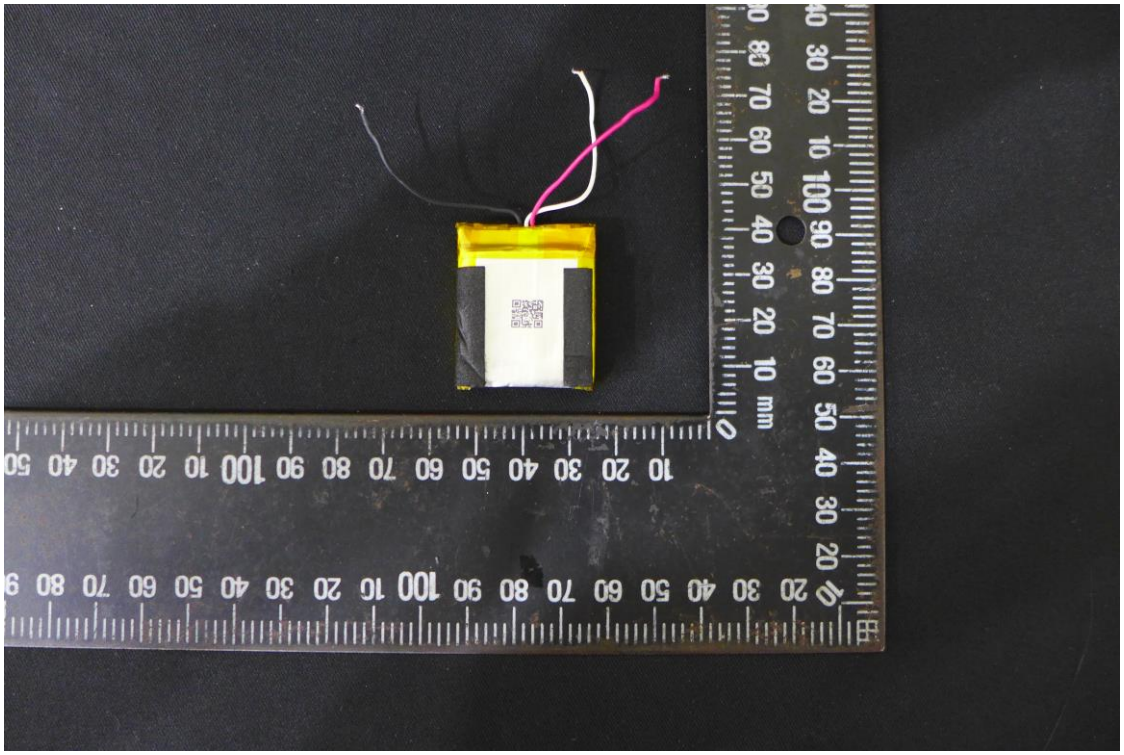
mm

MOTOMA
Li-ion Polymer Battery
可充式鋰離子聚合物電池
Model/型號:LIP603033 1ICP6/30/33
Limited Charging Voltage/充電限制電壓:4.2V
Capacity/容量:3.7V/770mAh/2.849Wh
Wire/連接線:Red 红 (+) Black 黑 (-).White白(T)
警告/WARNING:
Do not disassemble,crash,squeeze neither dispose in fire. If there is severe swelling, do not continue to use.Do not place in high temperature environment. Do not continue to use after soaked in water.
禁止拆解、撞擊、擠壓或投入火中。若出現嚴重鼓脹，請勿繼續使用。請勿置於高溫環境中。電池浸水後禁止使用!
SHENZHEN MOTOMA POWER CO.,LTD.
Made in China
中 國 制 造
GL1D
Li-ion

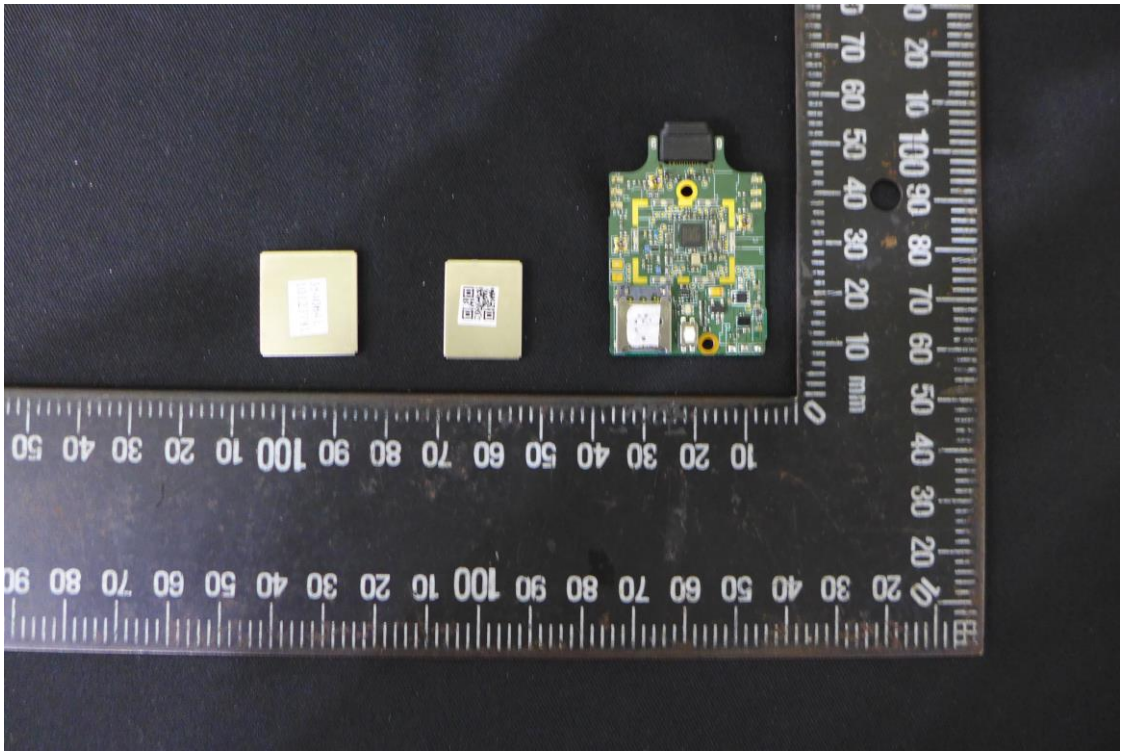

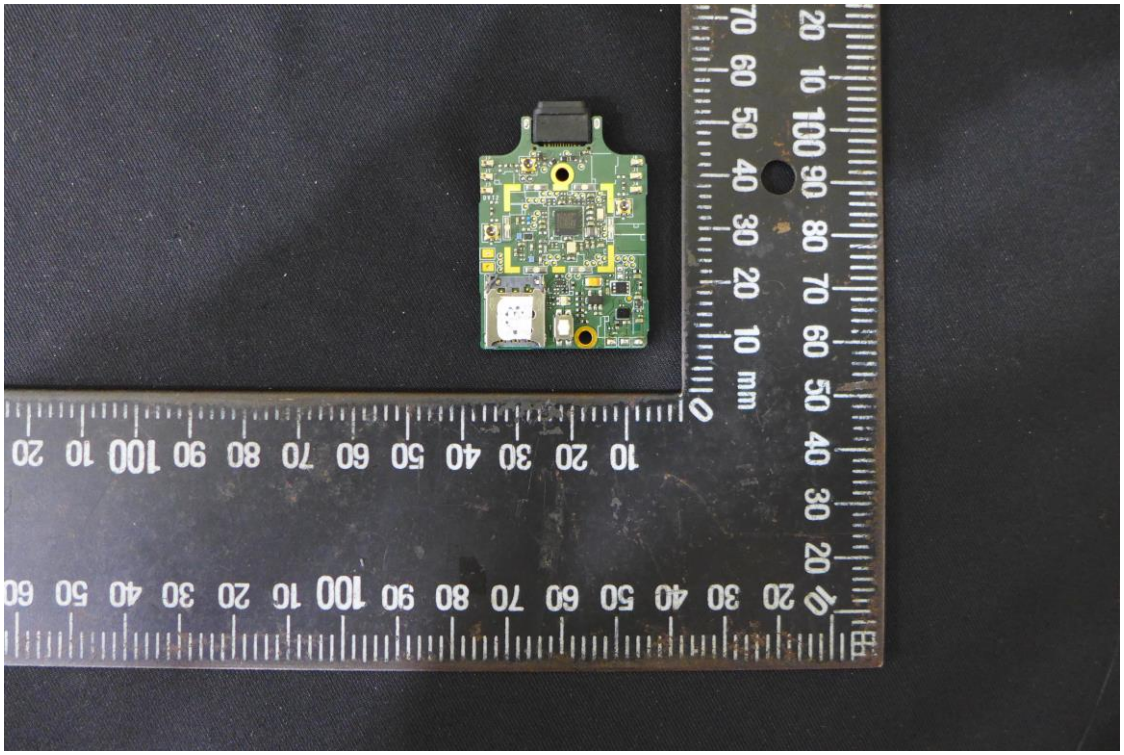

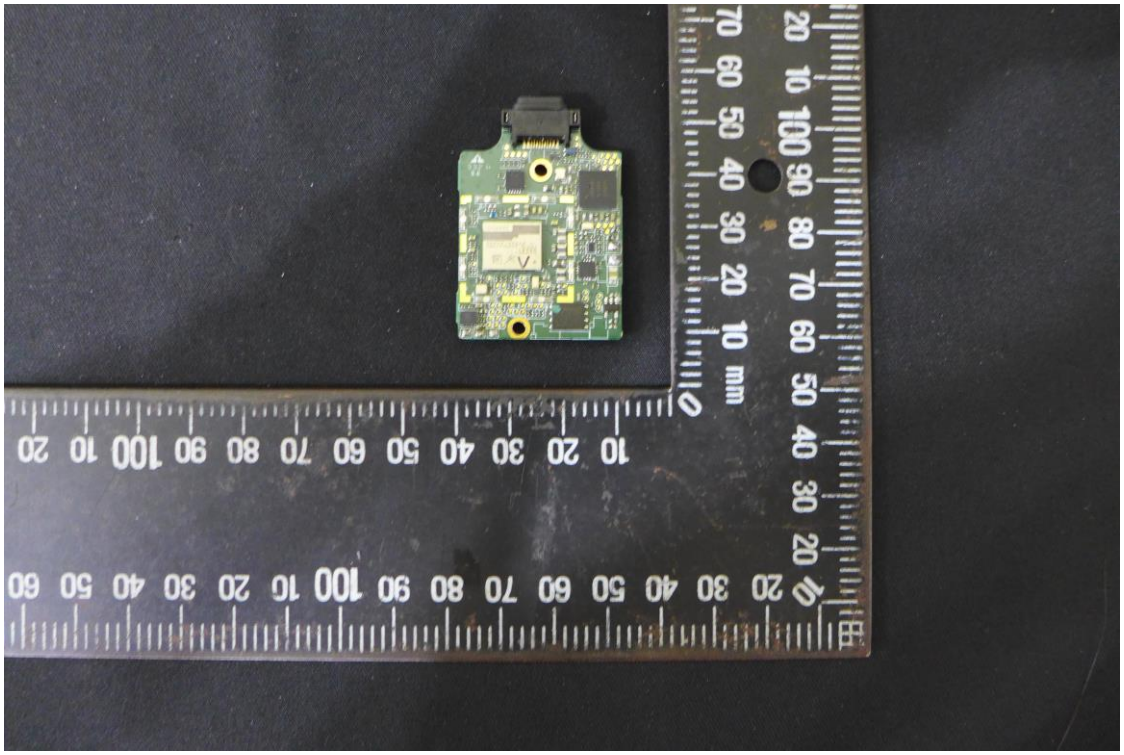

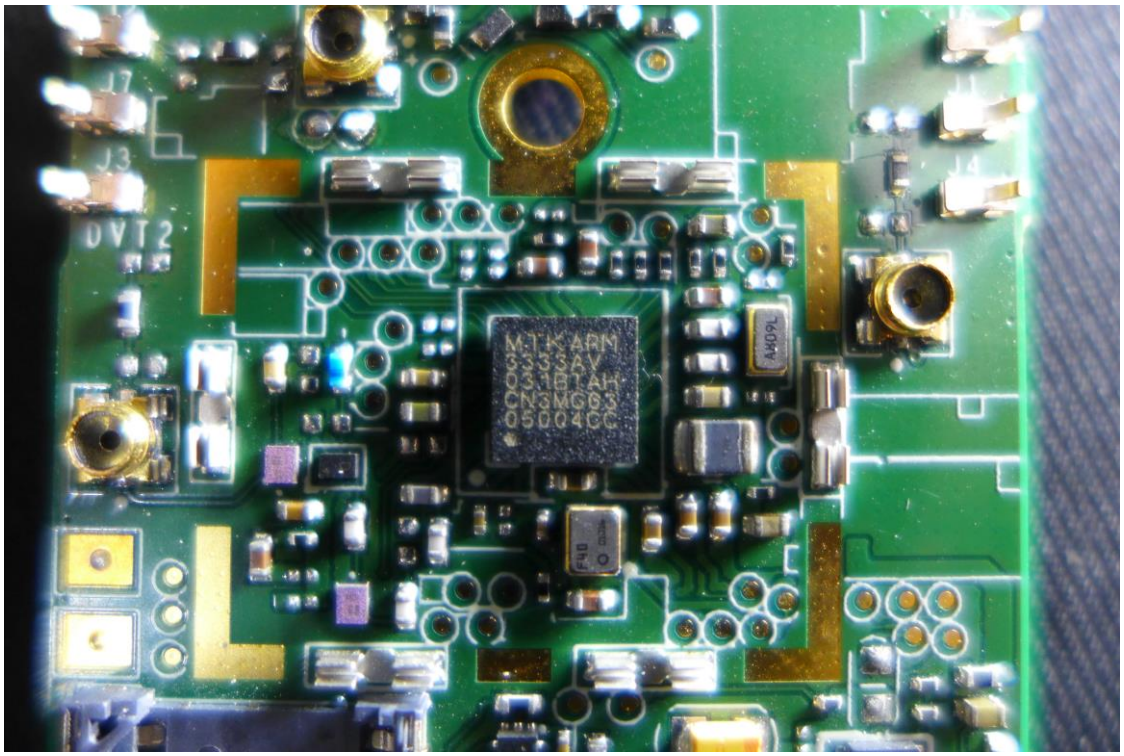
J7
J3
DVT2
J4
M.TKARN
6333AV
031BTAH
CN3MG63
05004CC

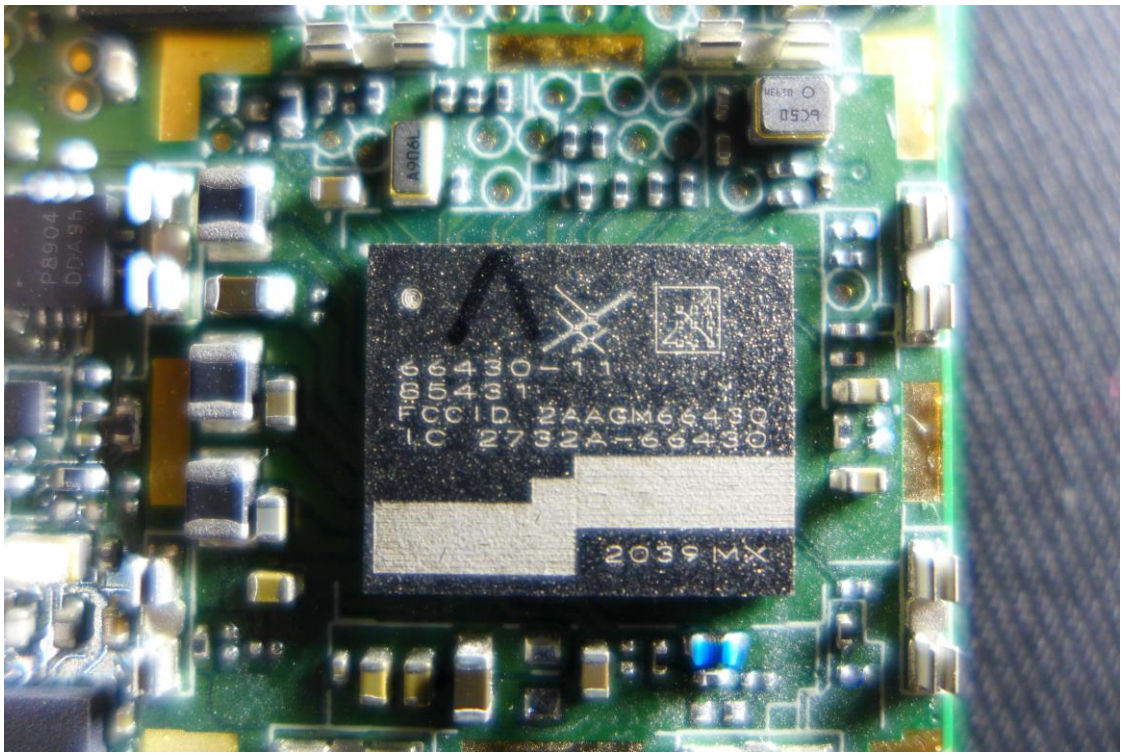
66430-11
85431
FCC ID 2AAGM66430
I.C 2732A-66430
2039 MX

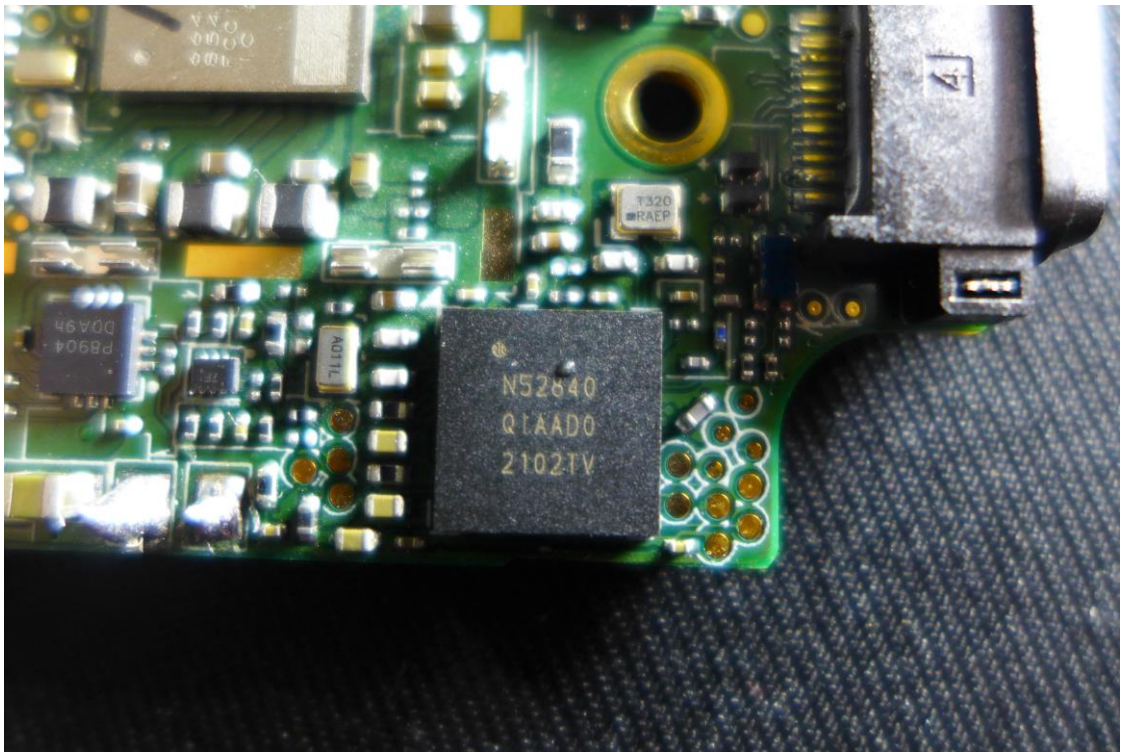
N52840
QIAAD0
2102TV
T320
RAEP
AD11L
P8904
D0A9h

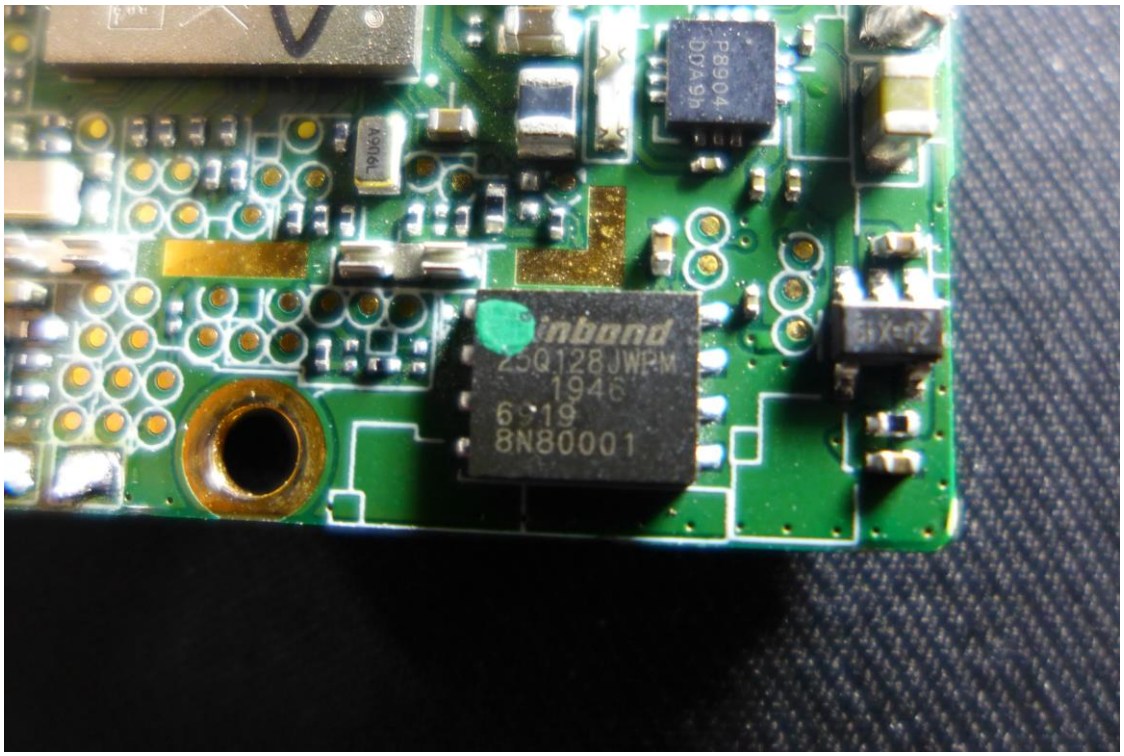
P8904
D0A9h
A906L
inbond
25Q128JWPM
1946
6919
8N80001

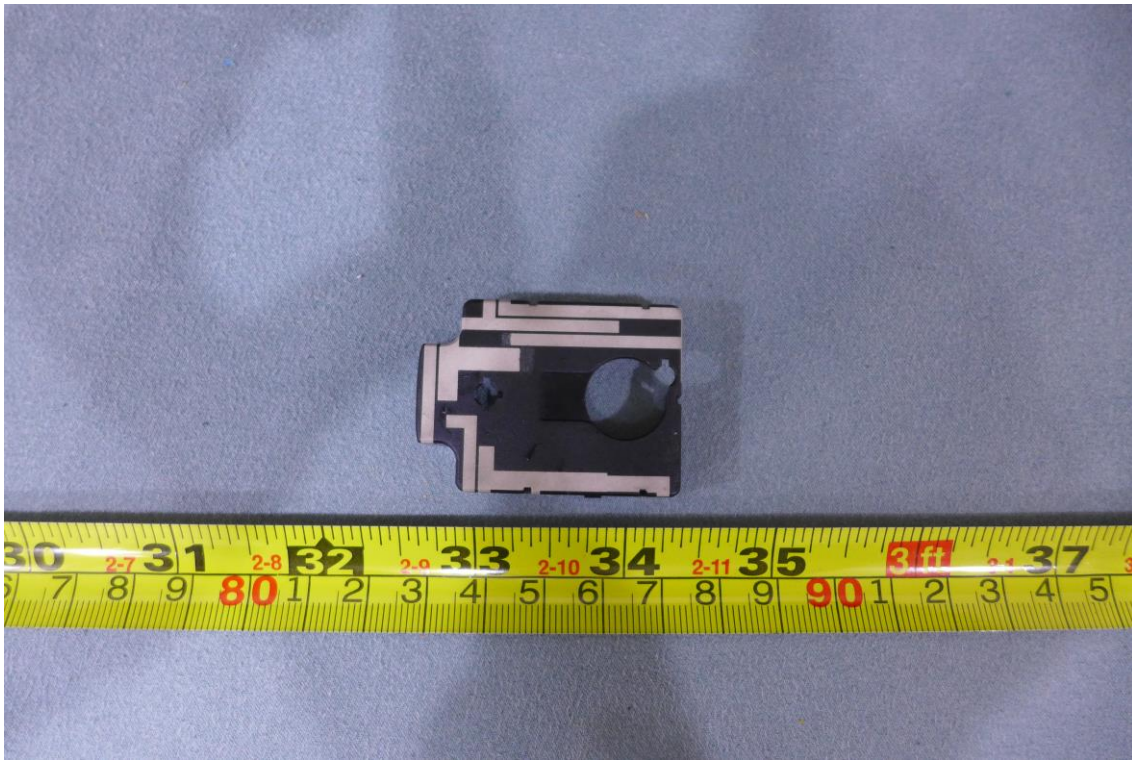

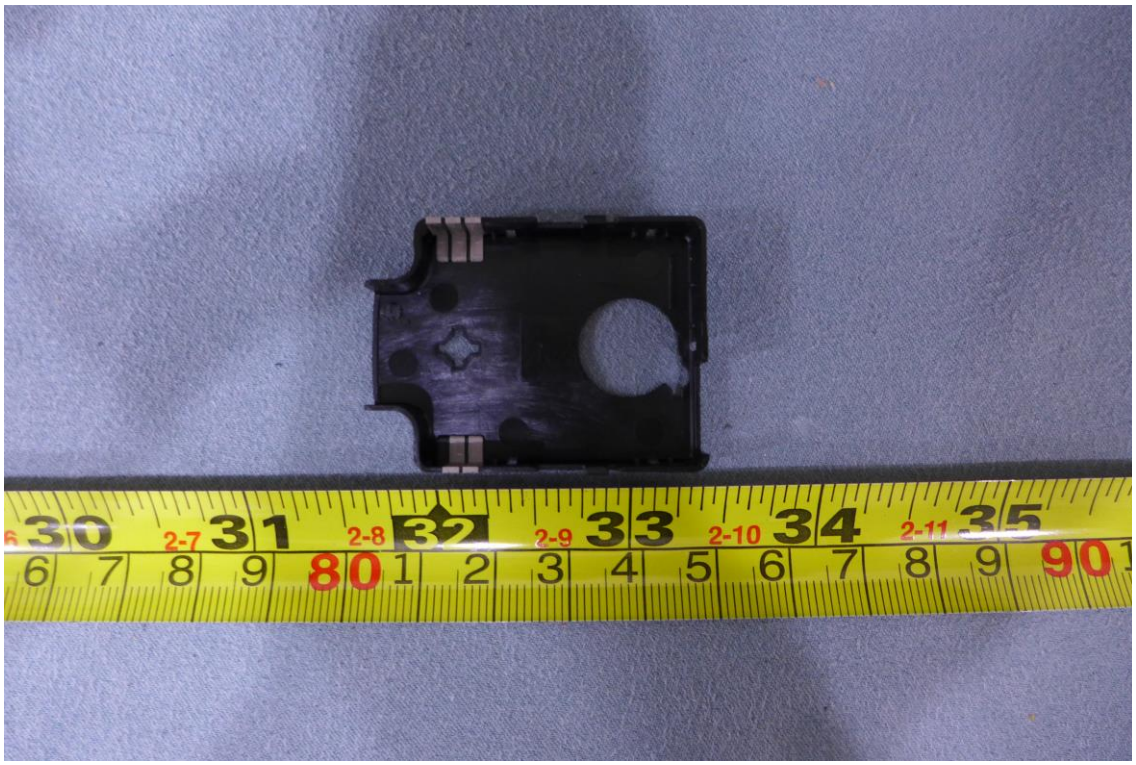

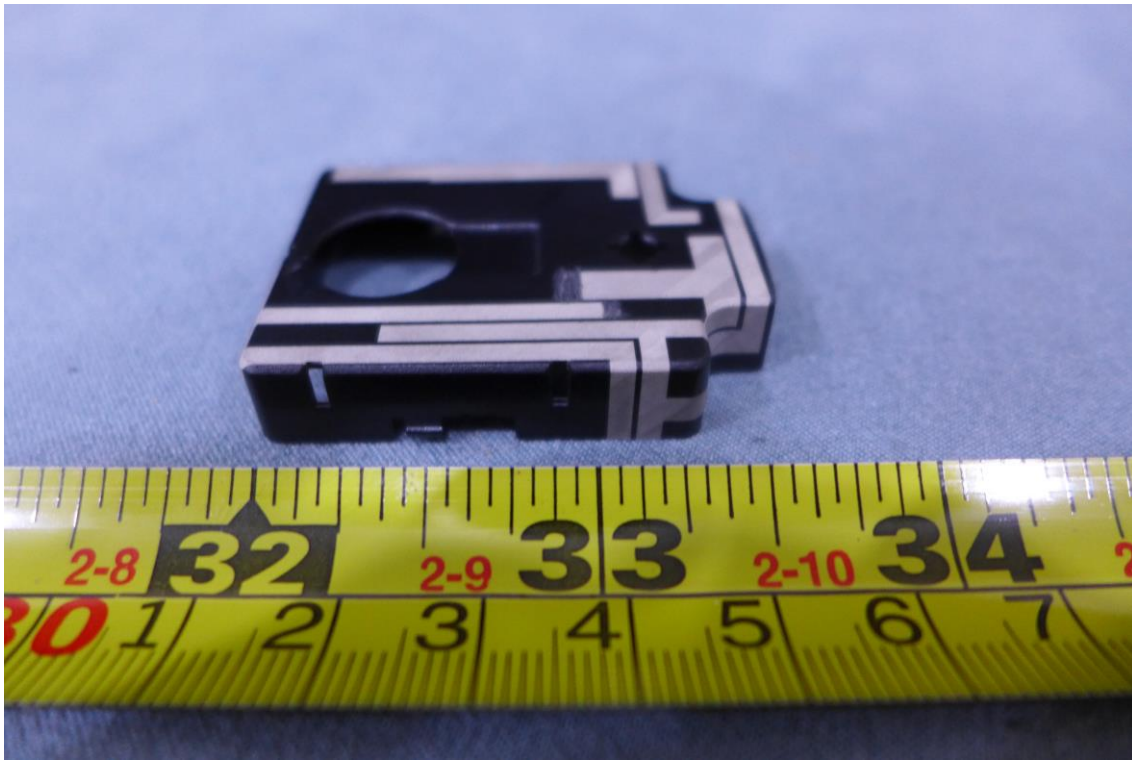
2-8
32
2-9
33
2-10
34
1
2
3
4
5
6
7

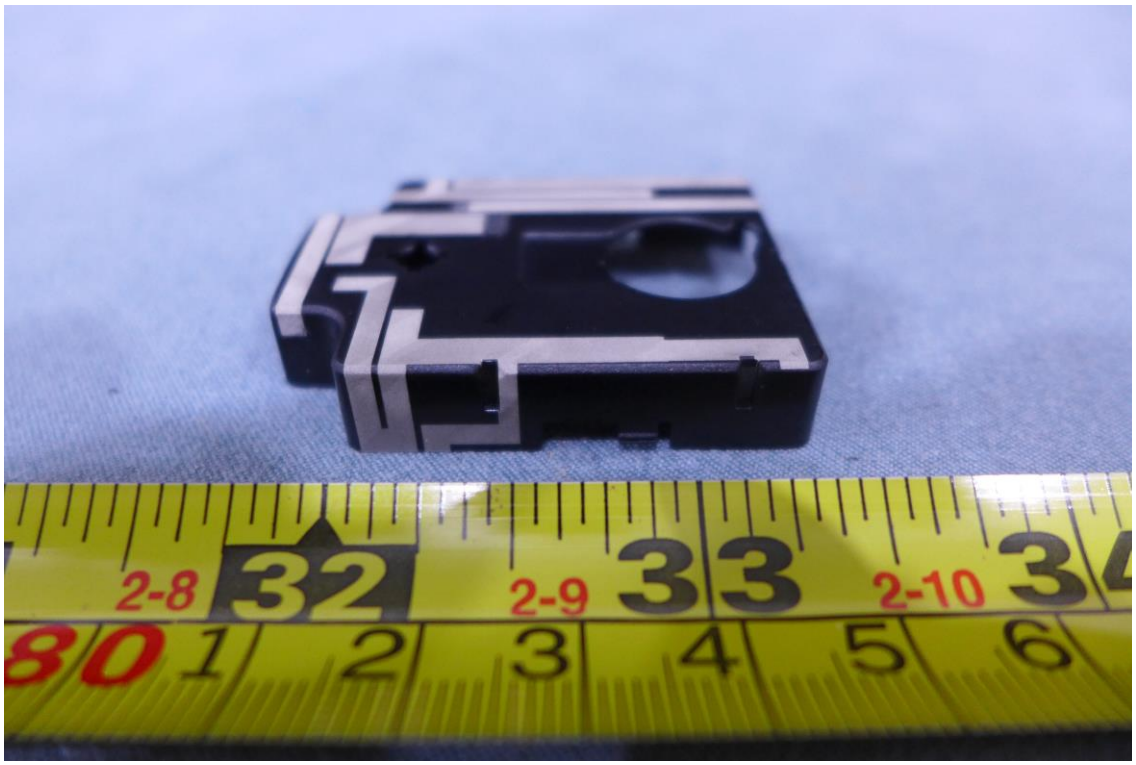
2-8
32
2-9
33
2-10
1
2
3
4
5
6

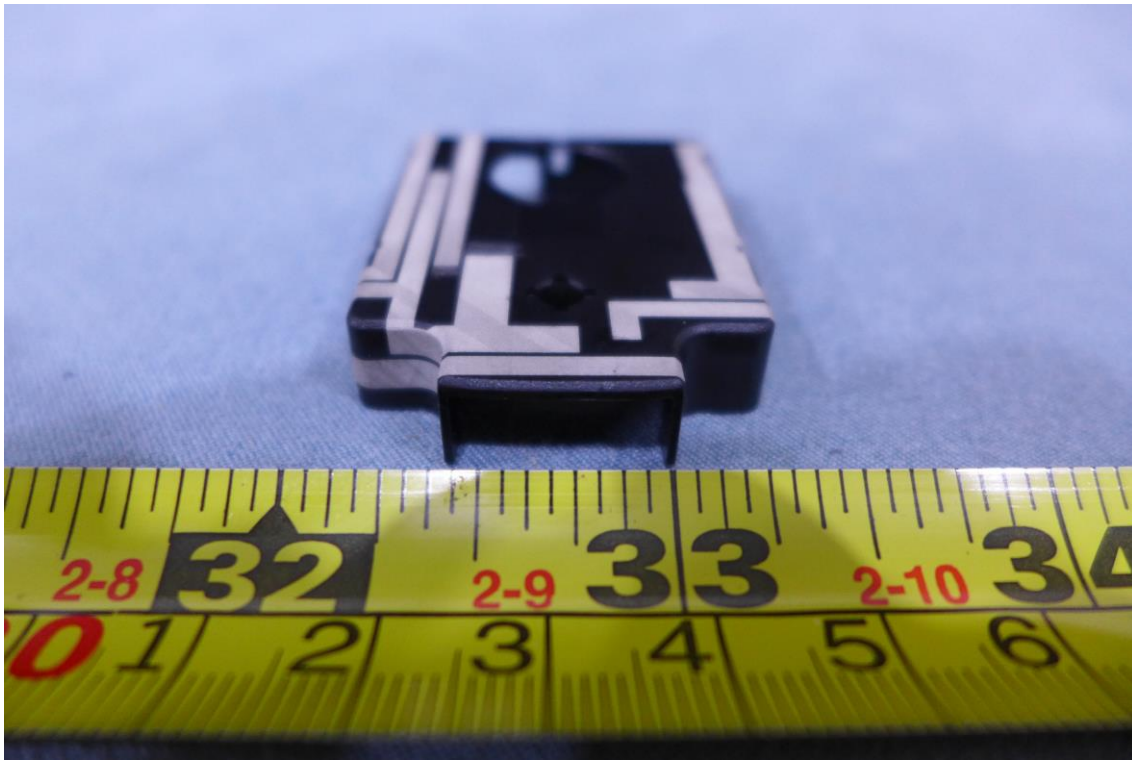
2-8
32
2-9
33
2-10
1
2
3
4
5
6

2-8
32
2-9
33
2-10
1
2
3
4
5
6