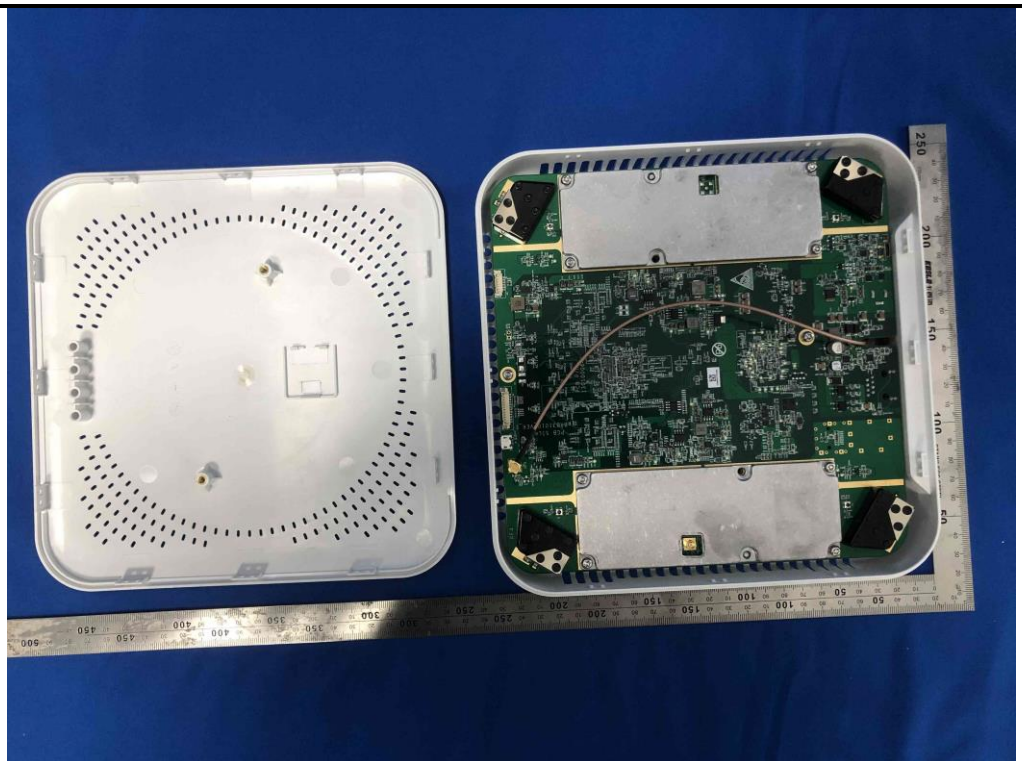

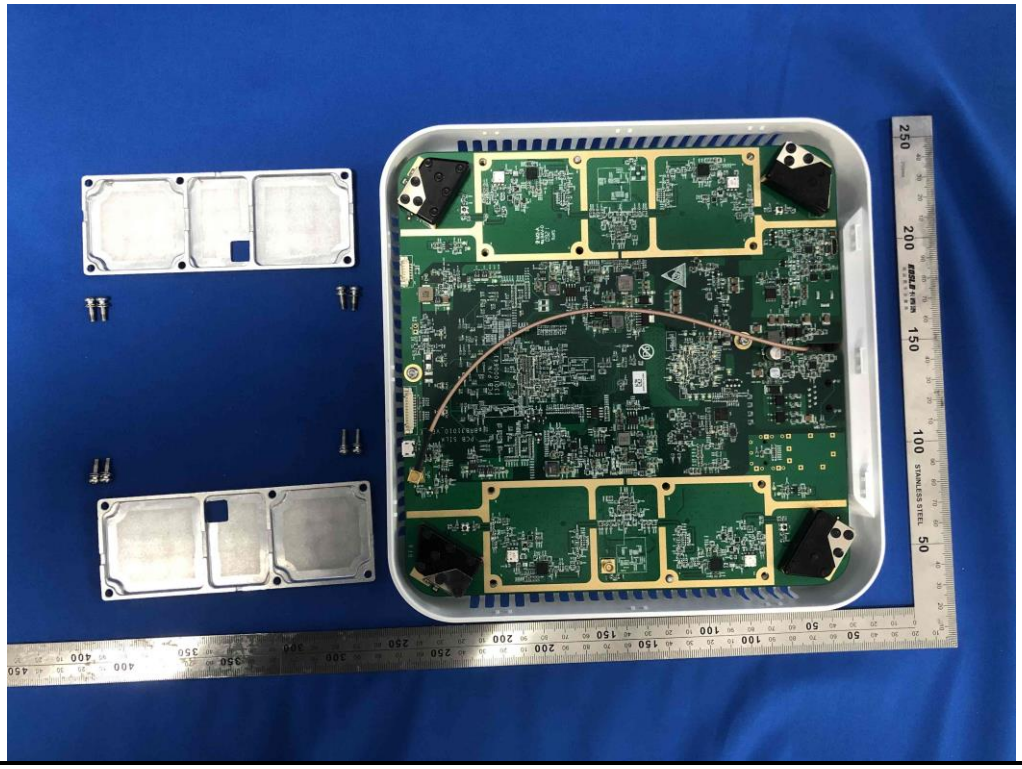

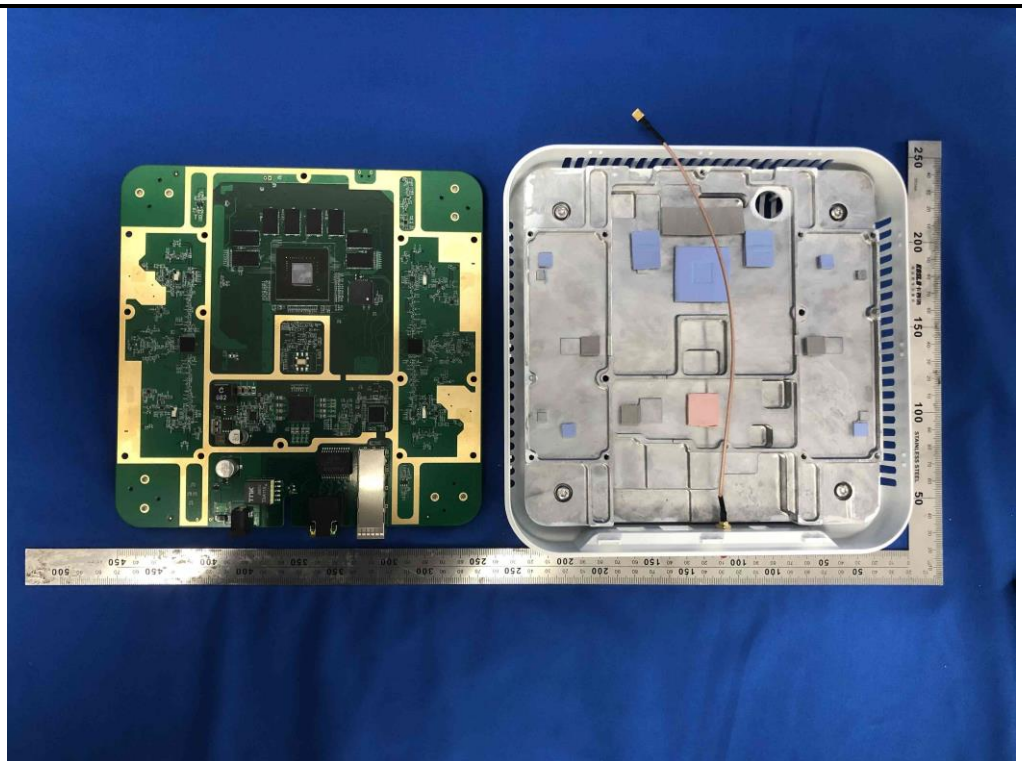

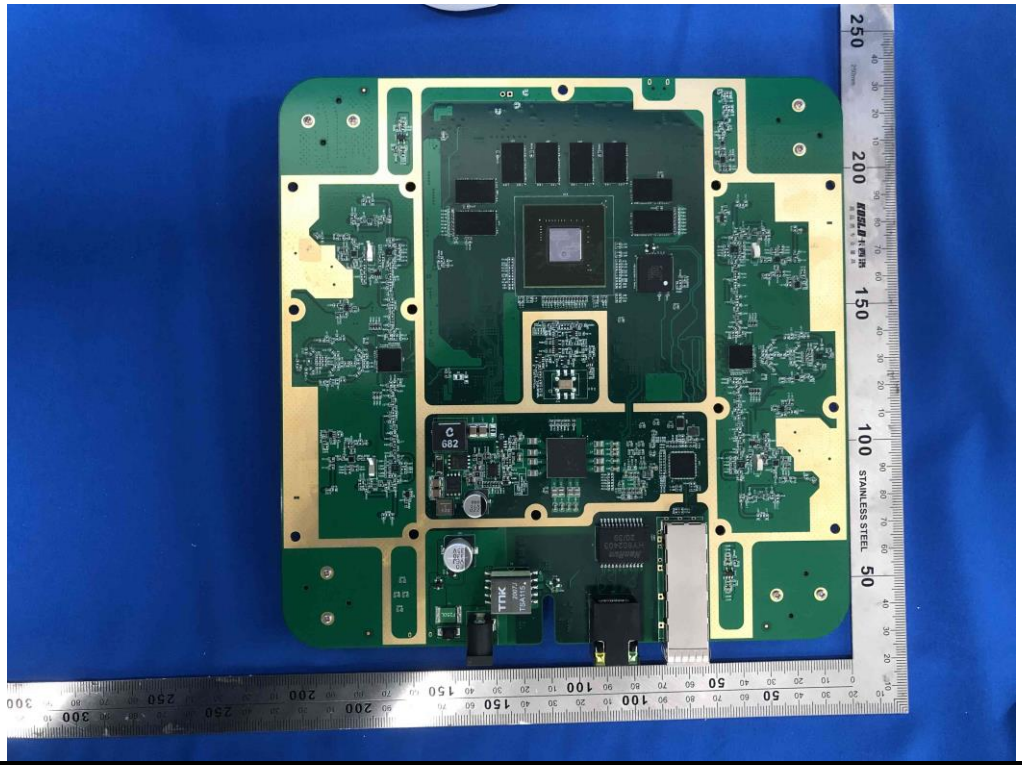

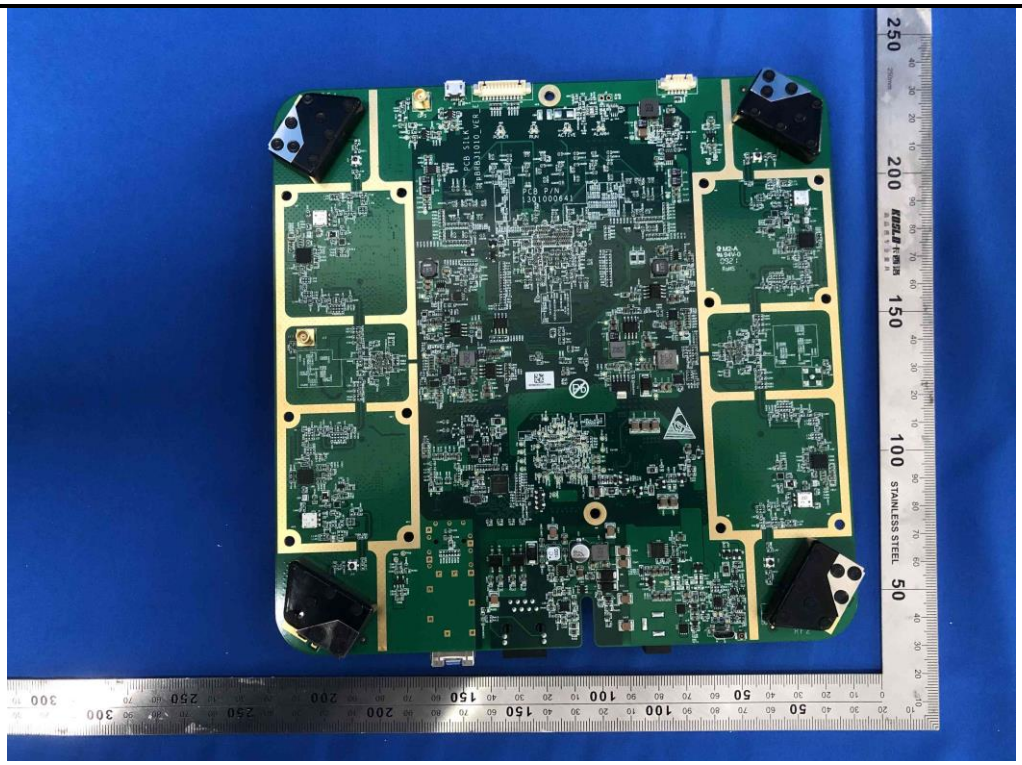

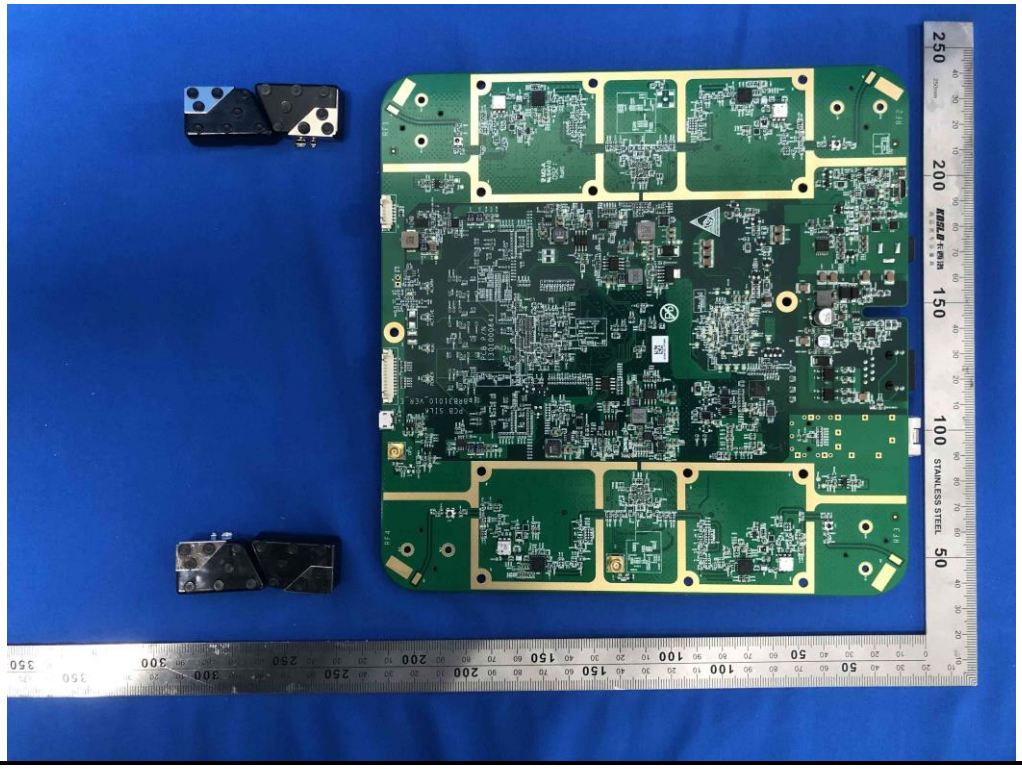

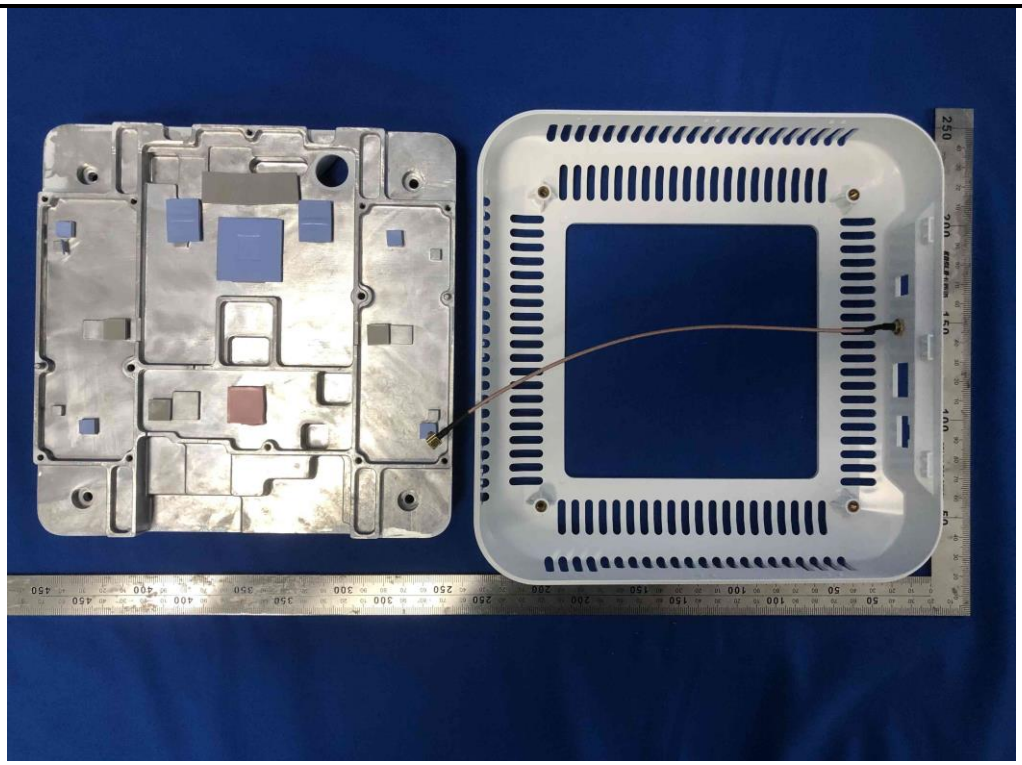

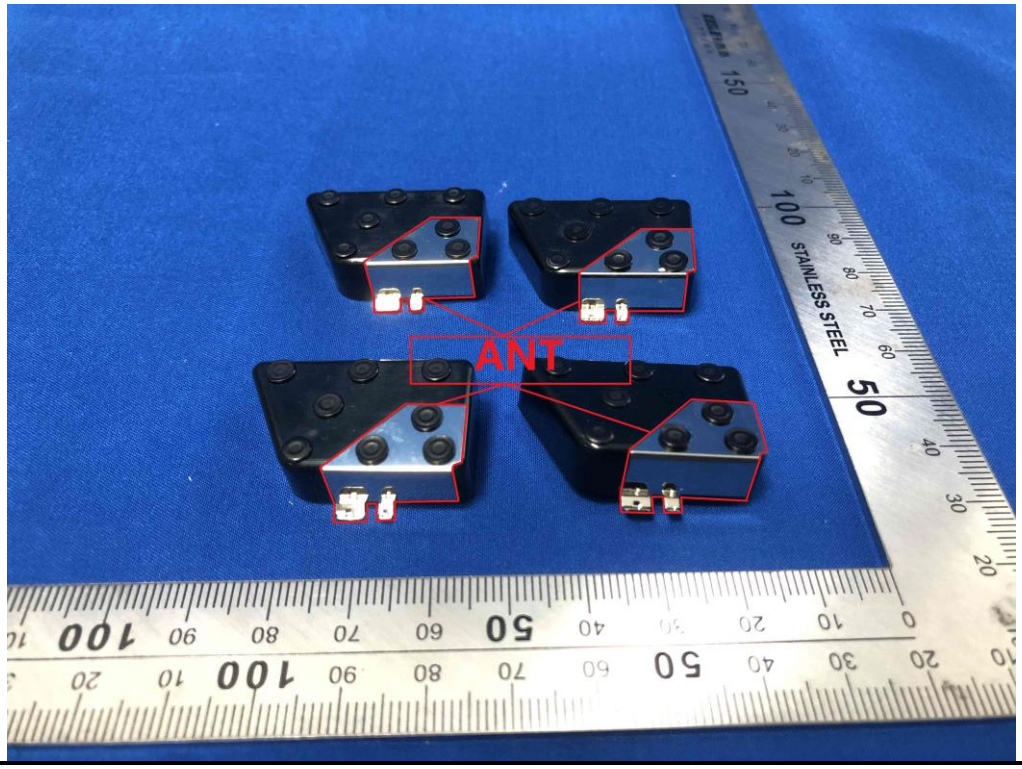

------End of report------