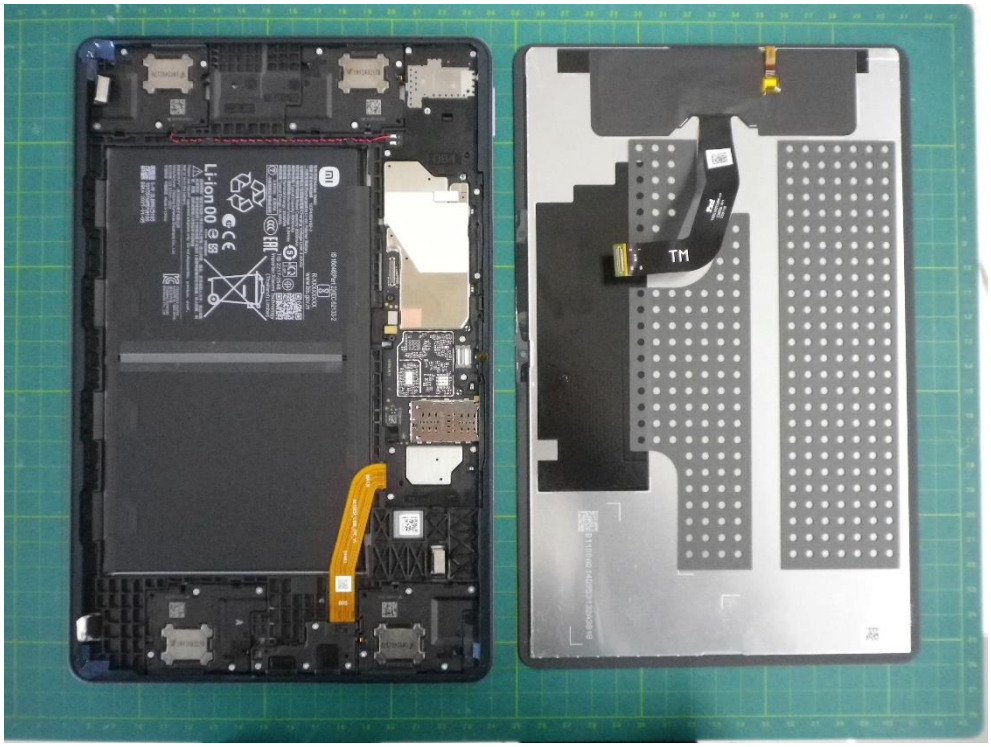
Li-ion 00
TM

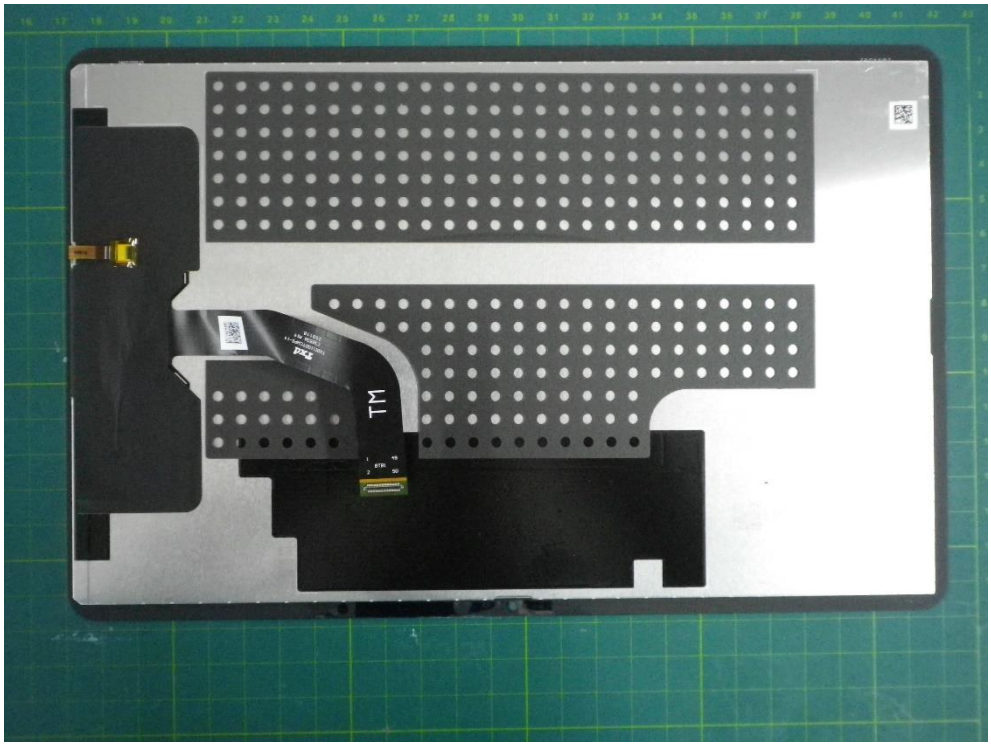
TM

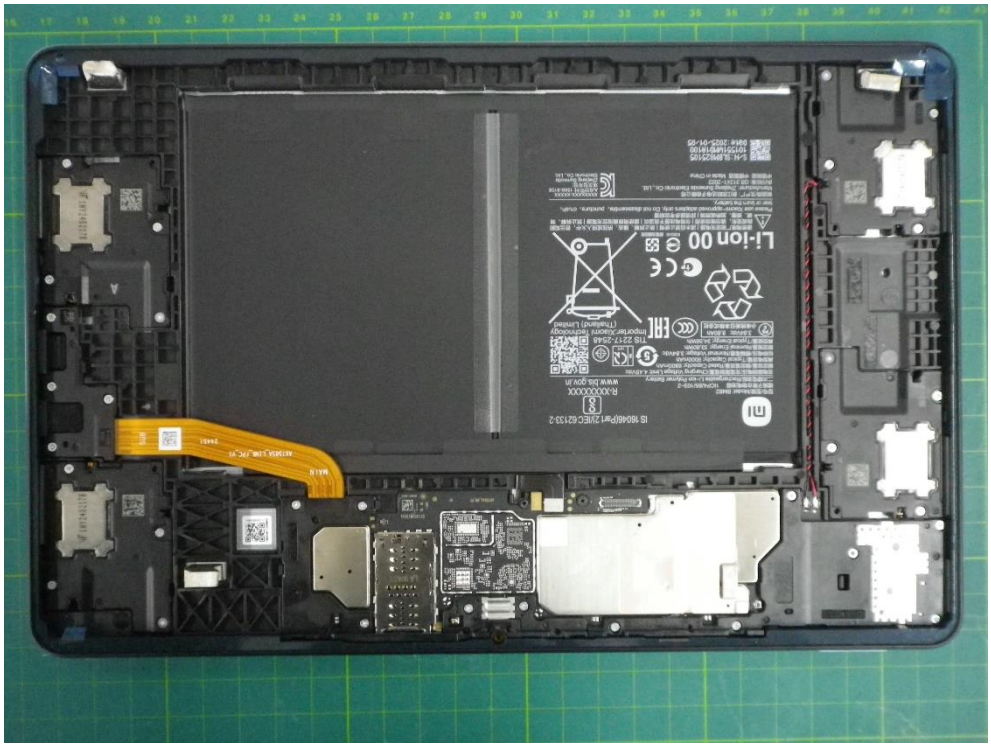

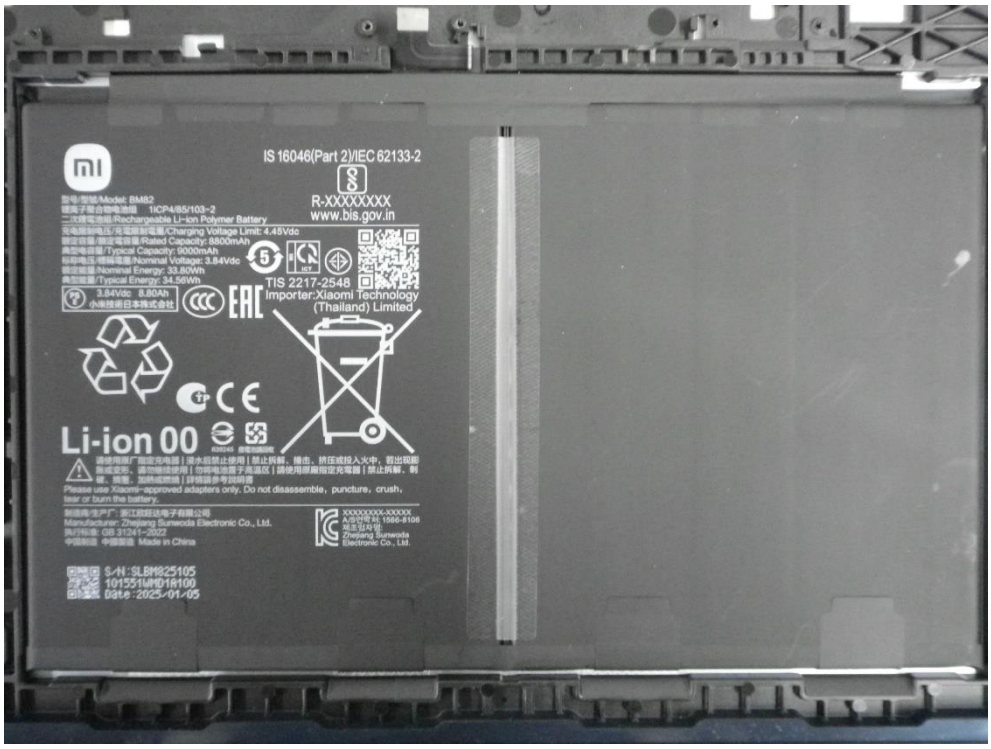
IS 16046(Part 2)/IEC 62133-2
R-XXXXXXXX
www.bis.gov.in
型号/型號/Model: BM82
锂离子聚合物电池 1ICP4/85/103-2
二次锂电池组/Rechargeable Li-ion Polymer Battery
充电限制电压/充電限制電壓/Charging Voltage Limit: 4.45Vdc
额定容量/額定電容量/Rated Capacity: 8800mAh
典型电容量/Typical Capacity: 9000mAh
标称电压/標稱電壓/Nominal Voltage: 3.84Vdc
额定能量/Nominal Energy: 33.80Wh
典型能量/Typical Energy: 34.56Wh
3.84Vdc 8.80Ah
小林性研日本株式会社
TIS 2217-2548
Importer:Xiaomi Technology (Thailand) Limited
Li-ion 00
Please use Xiaomi-approved adapters only. Do not disassemble, puncture, crush, tear or burn the battery.
Manufacturer: Zhejiang Sunwoda Electronic Co., Ltd.
执行标准: GB 31241-2022
Made in China
XXXXXXXX-XXXXX
入网许可证号: 1566-5106
Zhejiang Sunwoda Electronic Co., Ltd.
S/N:SLBM825105
101331MM01A100
Date:2025/01/05

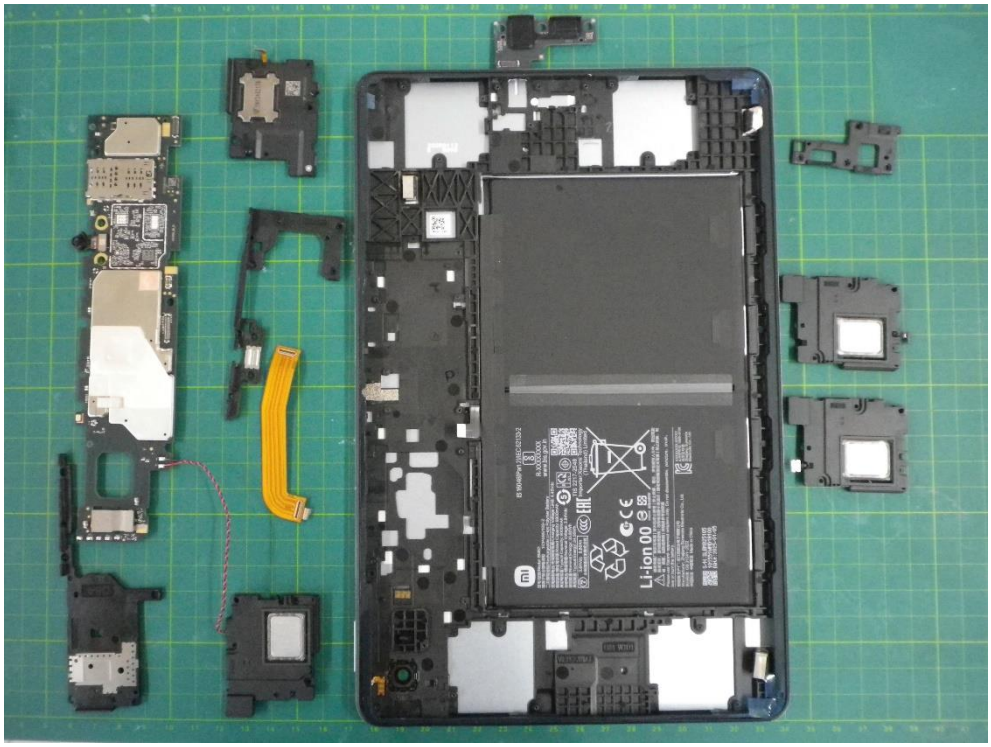
Li-ion 00

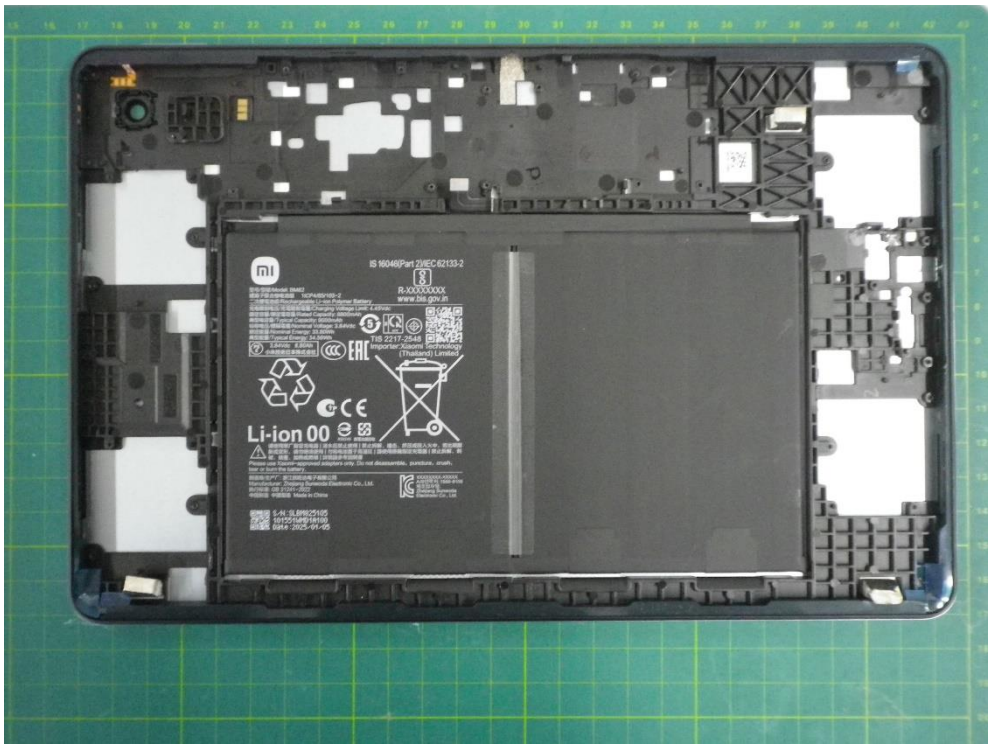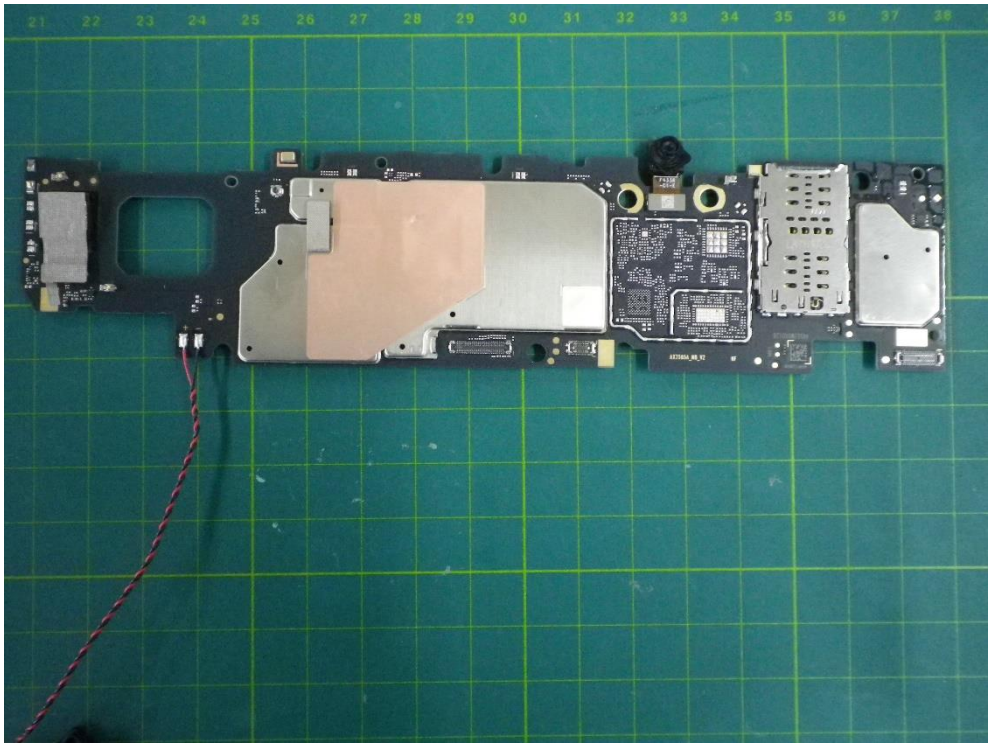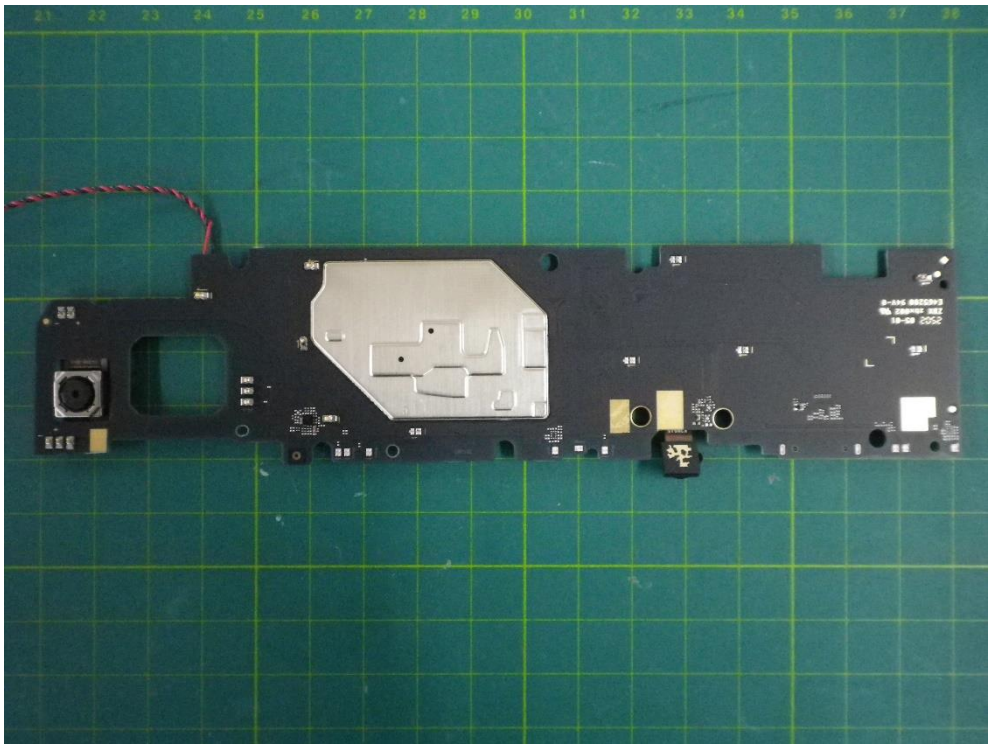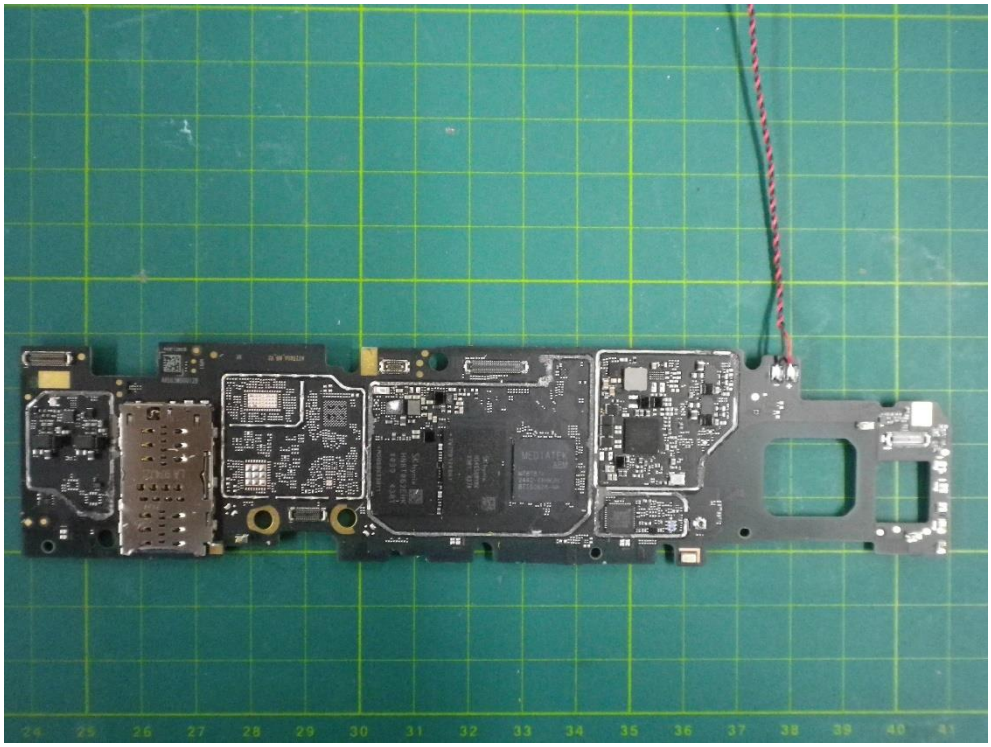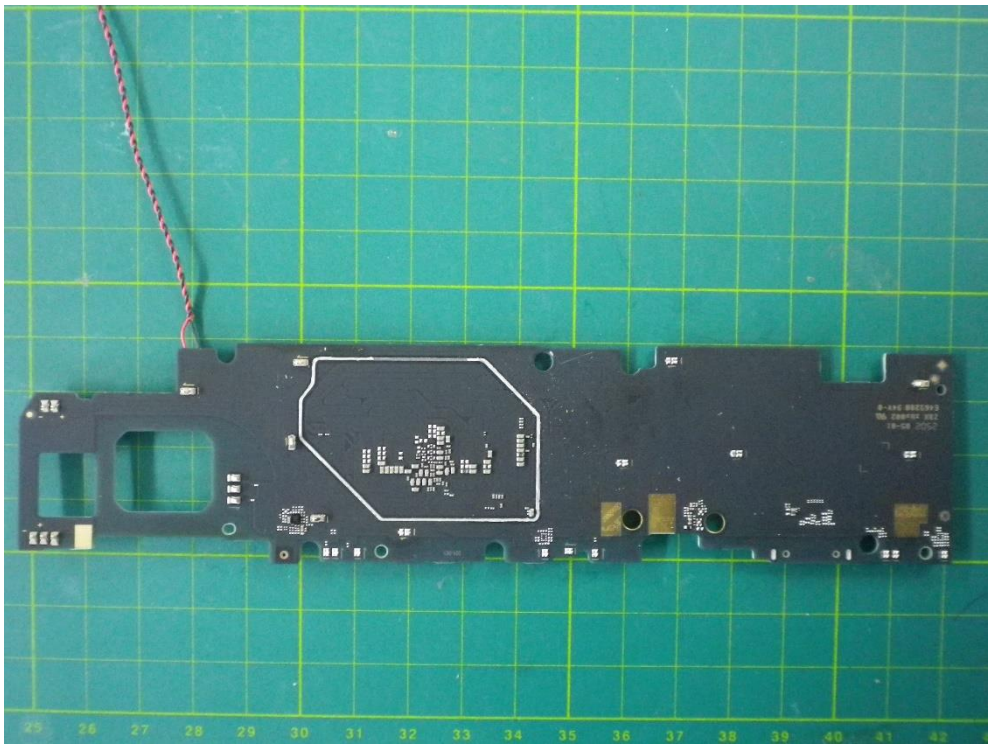
IS 16046/Part 2/IEC 62133-2
R-XXXXXXXX
www.bis.gov.in
TIS 2217-2548
Importer:Xiaomi Technology (Thailand) Limited
Li-ion 00