PHOTOGRAPHS OF THE EUT

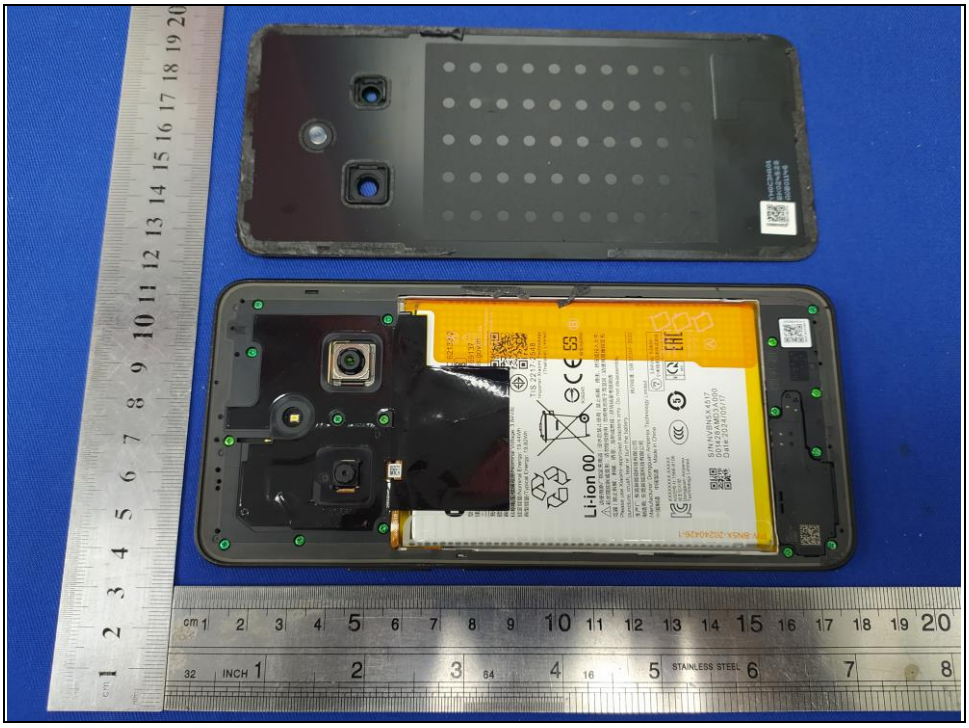

Li-ion 00

Li-ion 00

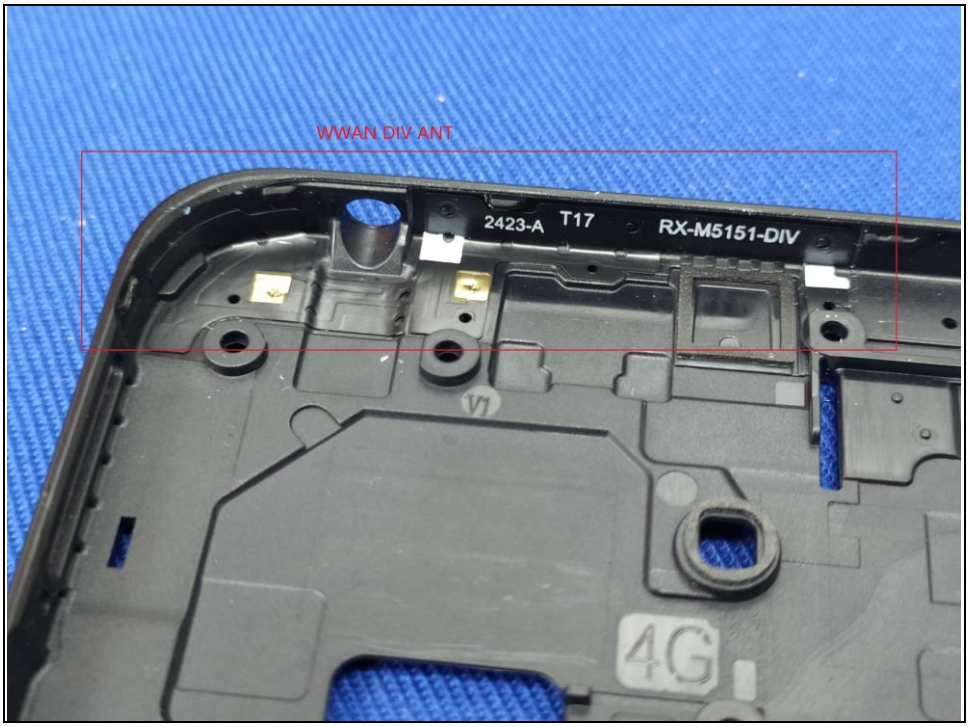
WWAN DIV ANT
2423-A
T17
RX-M5151-DIV
V1
4G

BT/WIFI/GPS ANT
RX-M5151-4IN1
2421-A
T16
5151-DIV

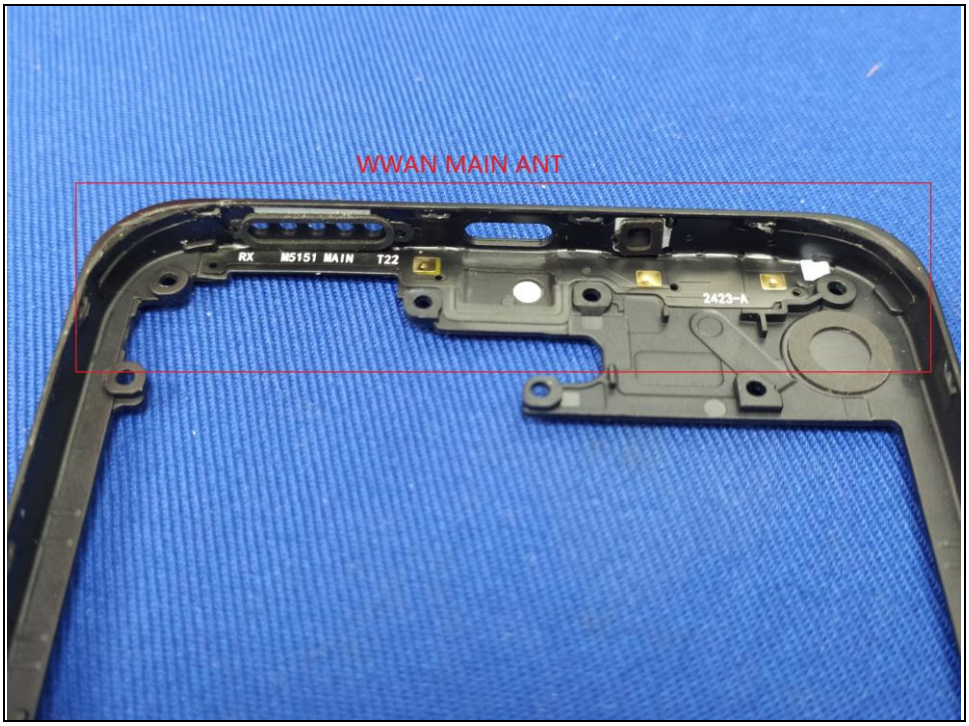
WWAN MAIN ANT
RX M5151 MAIN T22
2423-A

Li-ion 00

Li-ion 00

Li-ion 00

IS 16046(Part 2)/IEC 62133-2
R-41169137
www.bis.gov.in
型号/型號/Model: BN5X
锂离子聚合物电池组 1ICP5/67/99
二次鋰電池組/Rechargeable Li-ion Polymer Battery
充电限制电压/充電限制電壓/Charging Voltage Limit: 4.45Vdc
额定容量/額定電容量/Rated Capacity: 5060mAh
典型电容量/Typical Capacity: 5160mAh
标称电压/標稱電壓/Nominal Voltage: 3.84Vdc
额定能量/Nominal Energy: 19.44Wh
典型能量/Typical Energy: 19.82Wh
TIS 2217-2548
Importer:Xiaomi Technology (Thailand) Limited
Li-ion 00
R39245
Please use Xiaomi-approved adapters only. Do not disassemble, puncture, crush, tear or burn the battery.
生产厂: 东莞新能德科技有限公司
制造商: 东莞新能源科技有限公司
Manufacturer: Dongguan Amperex Technology Limited
中国制造 中國製造 Made in China
执行标准: GB 31241-2022
3.84Vdc 5.06Ah
S/N:NVBN5X4517
001428AMD3A000
Date:2024/05/17
PW-BN5X-20240426-1

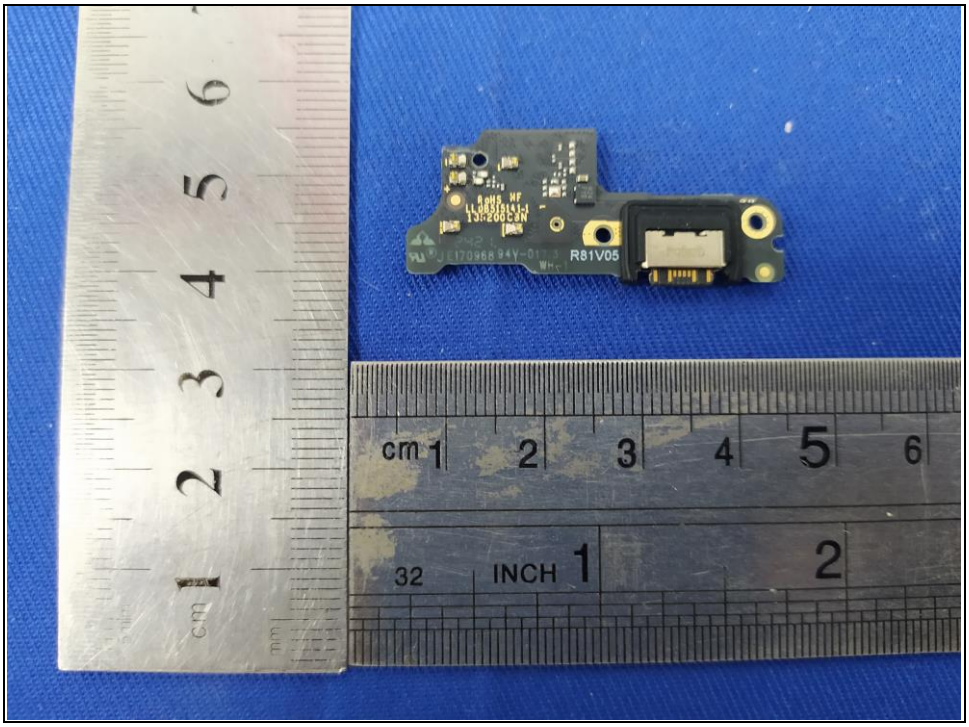
R81V05
cm 1 2 3 4 5 6
32 INCH 1 2

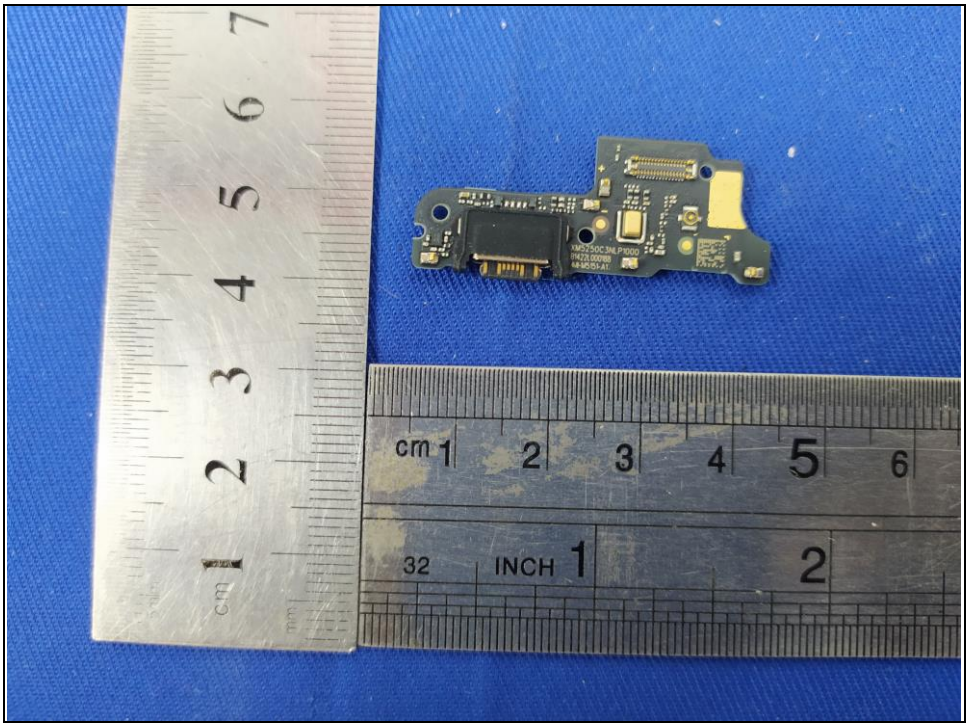

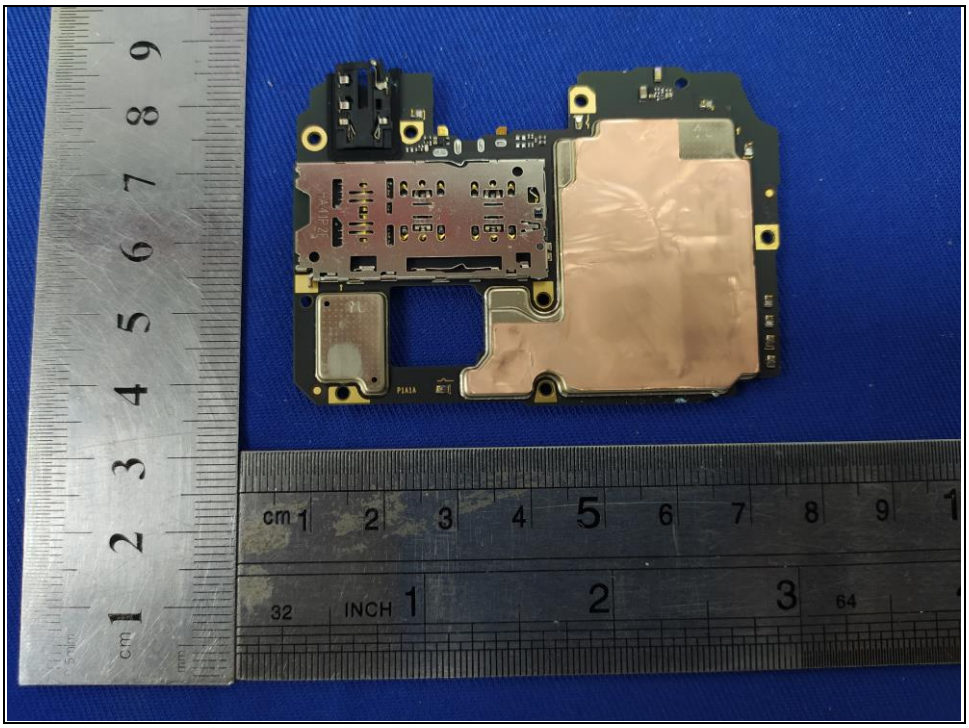

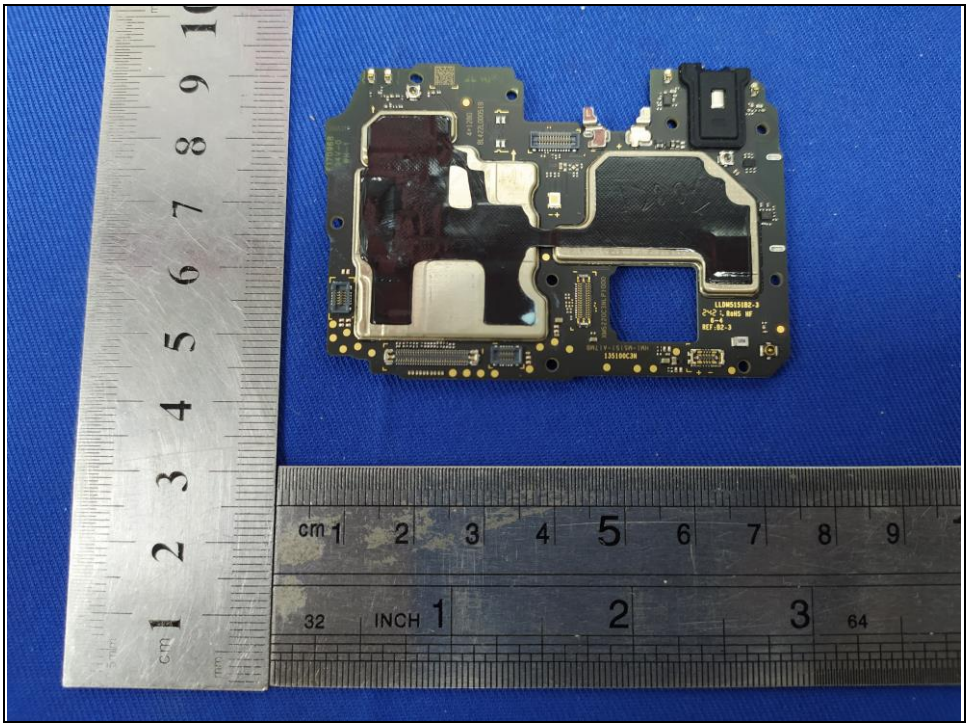

Li-ion 00

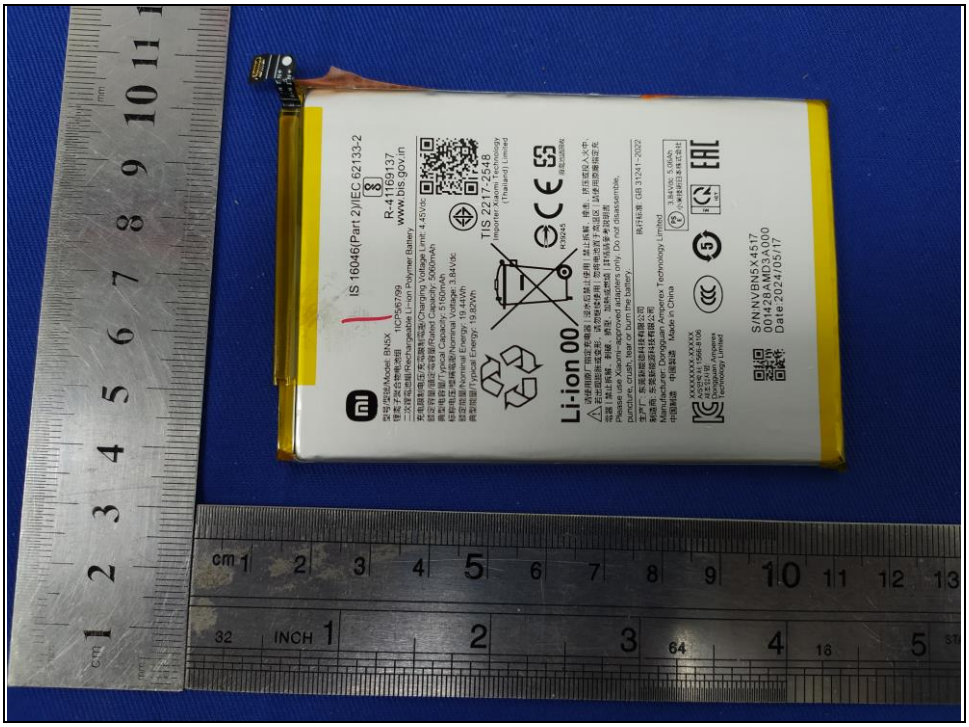
IS 16046(Part 2)/IEC 62133-2
R-41169137
www.bis.gov.in
Li-ion 00
TIS 2217-2548
S/N:NVBN5X4517
001428AMD3A000
Date:2024/05/17

ATL 436798
19.51Wh 5080mAh 3.84V
+0224421A2852

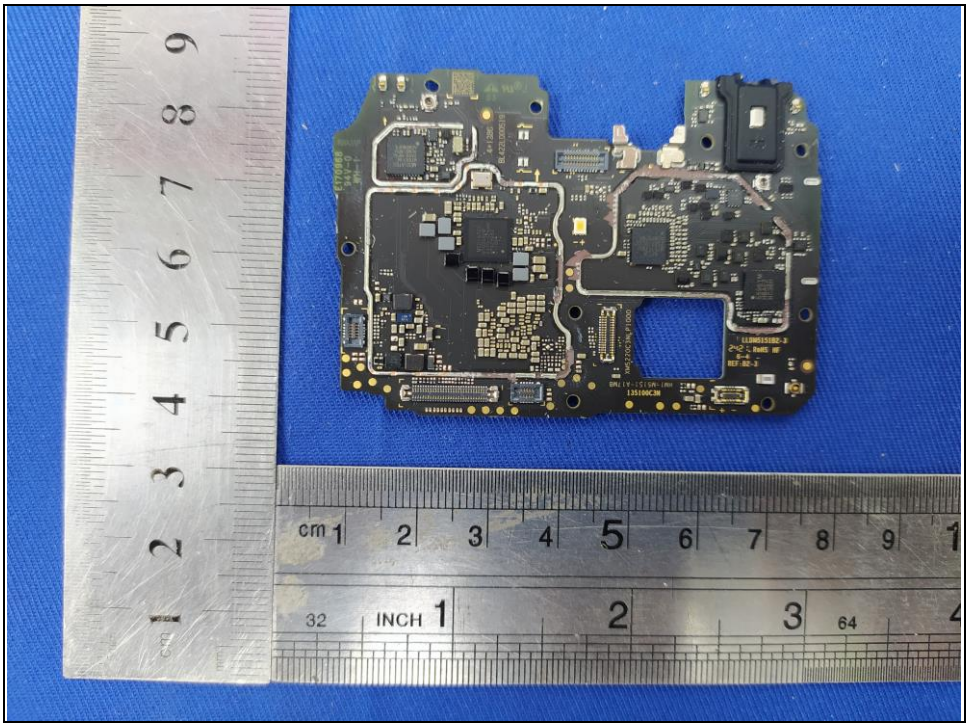

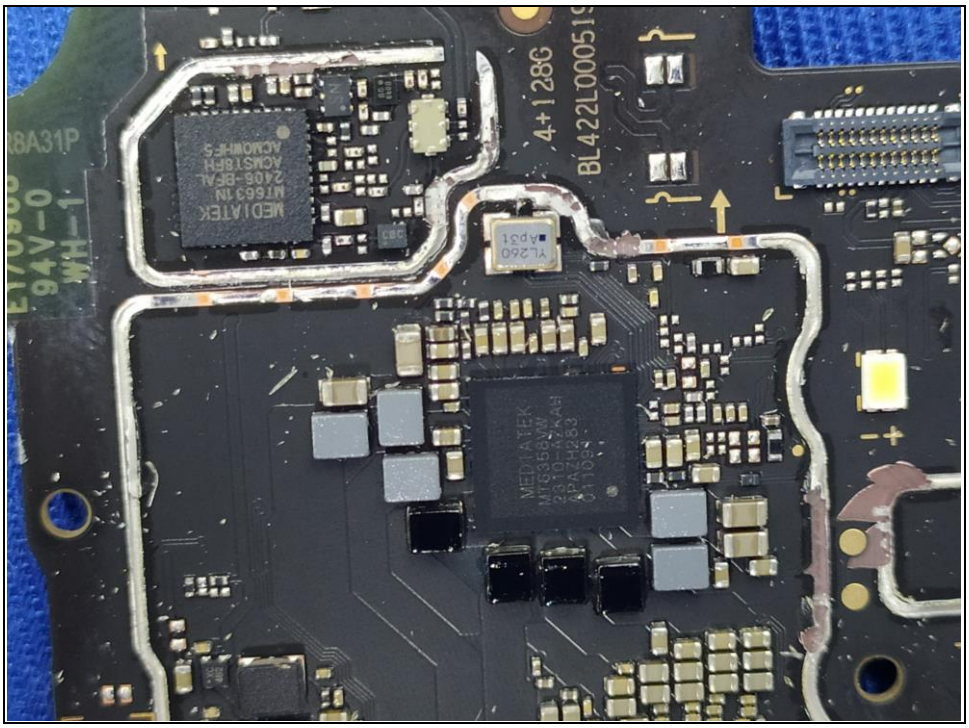
4+128G
BL422L000519
MEDIATEK
MT6356VW

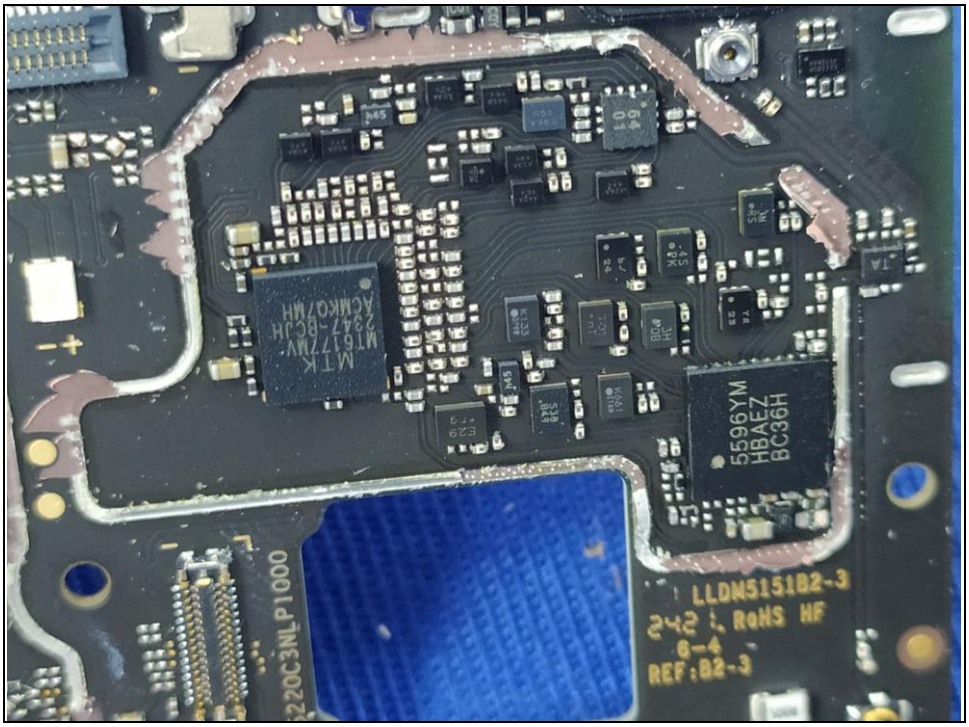
MTK
MT6177MV
2347-BCJH
ACMK07MH
5596YM
HBAEZ
BC36H
LLDN5151B2-3
242 i. RoHS HF
REF:B2-3
220C3NLP1000

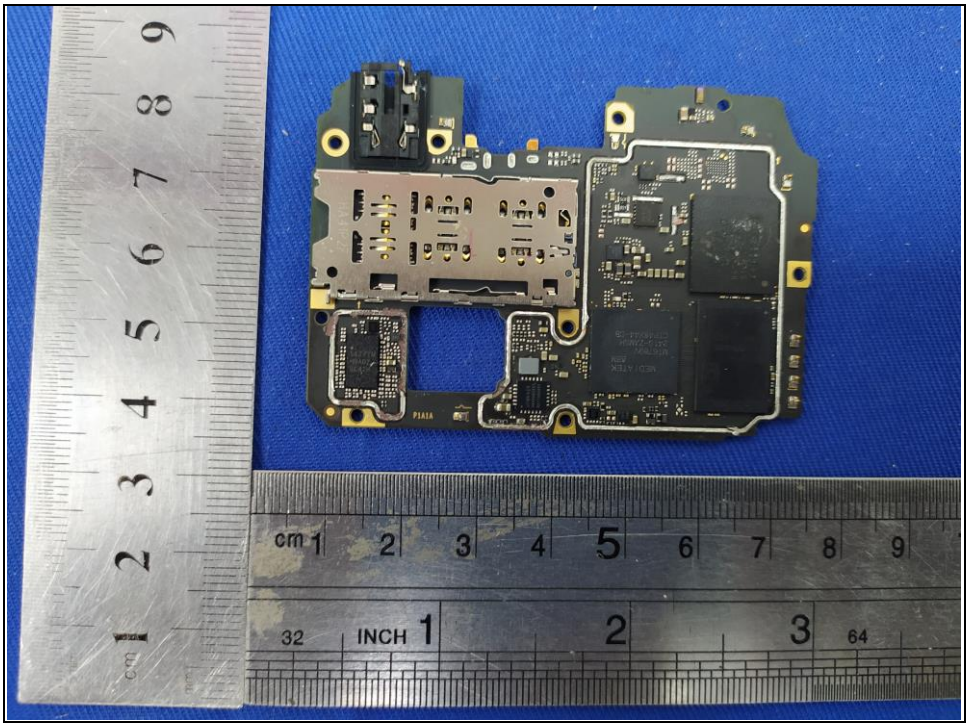
cm 1 2 3 4 5 6 7 8 9
32 INCH 1 2 3 64

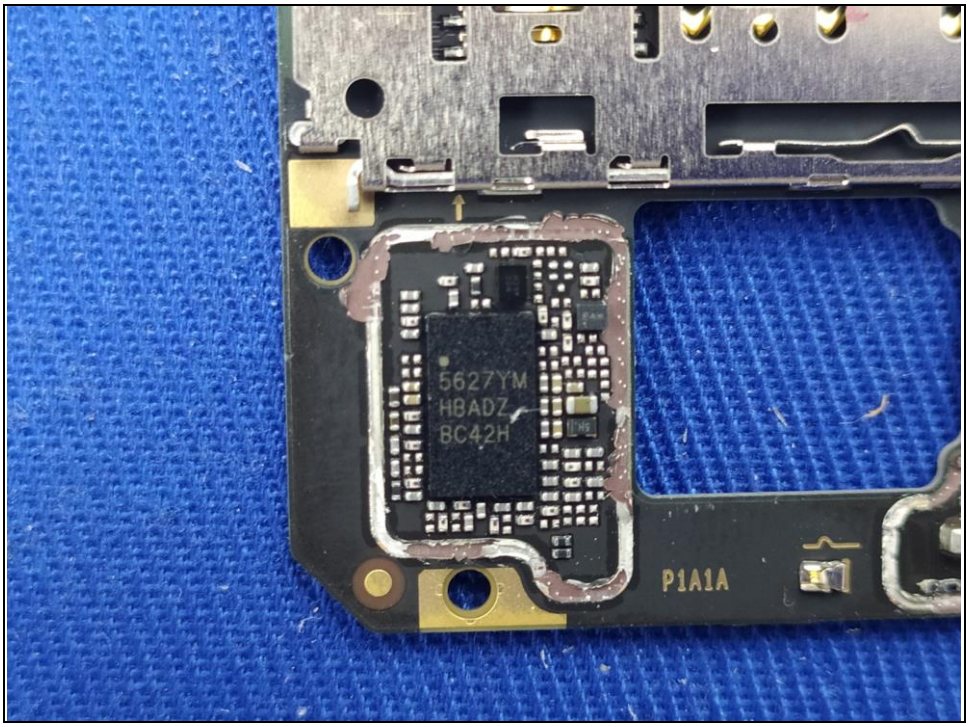
5627YM
H8ADZ
8C42H
P1A1A

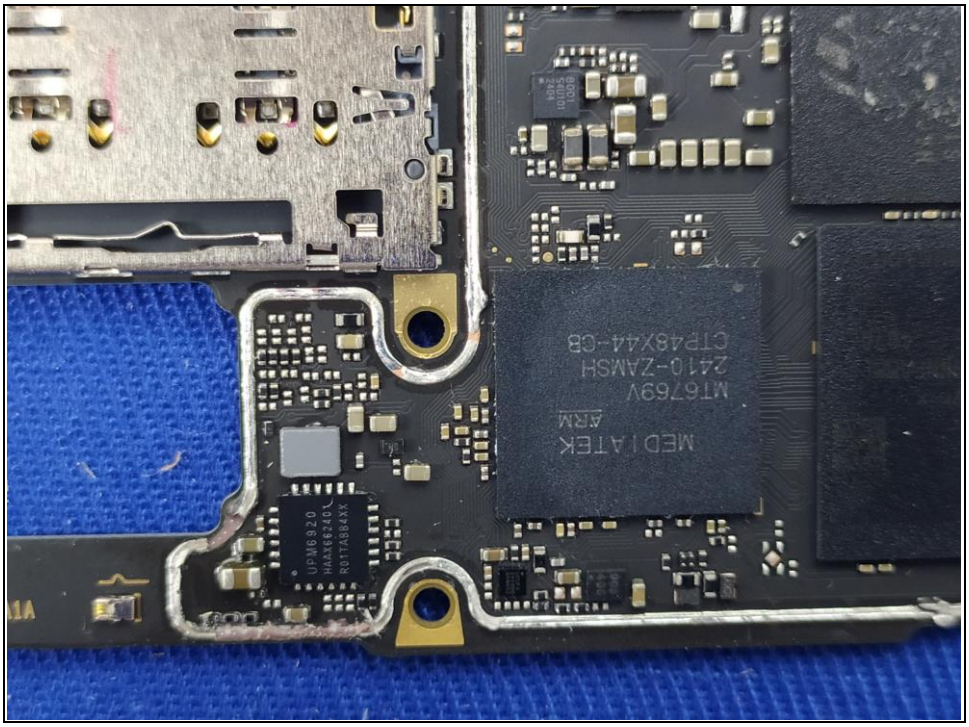

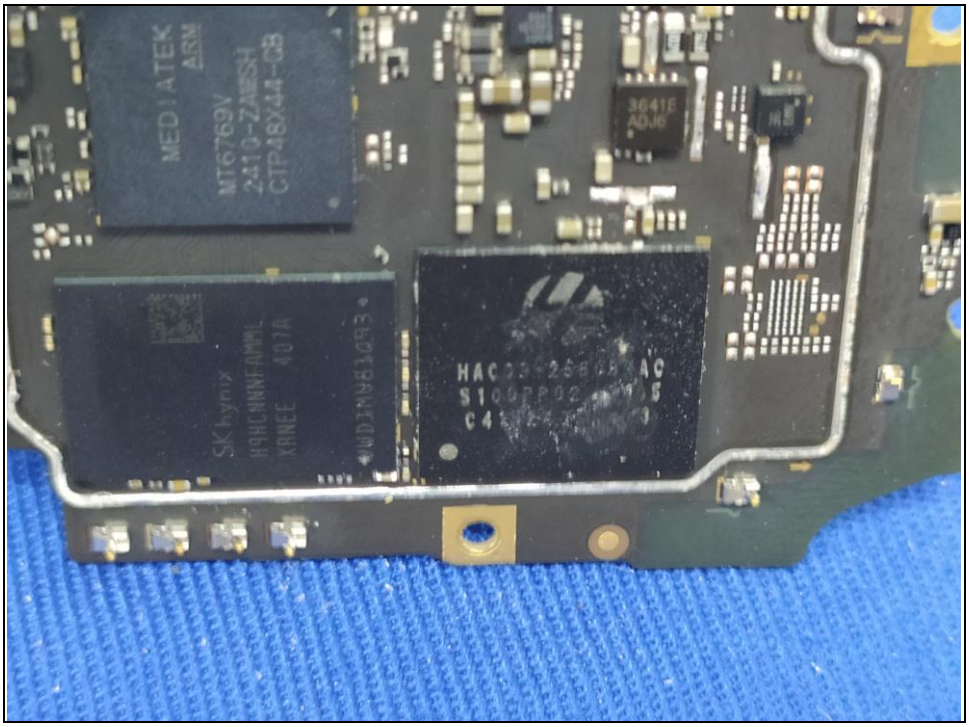
MEDIATEK
ARM
MT6769V
2410-ZAWBSH
CTP48X44-CB
SK hynix
H9HCNNNFAMMLR
XBNEE 401A
WD3NAB1093
36416
A0J6

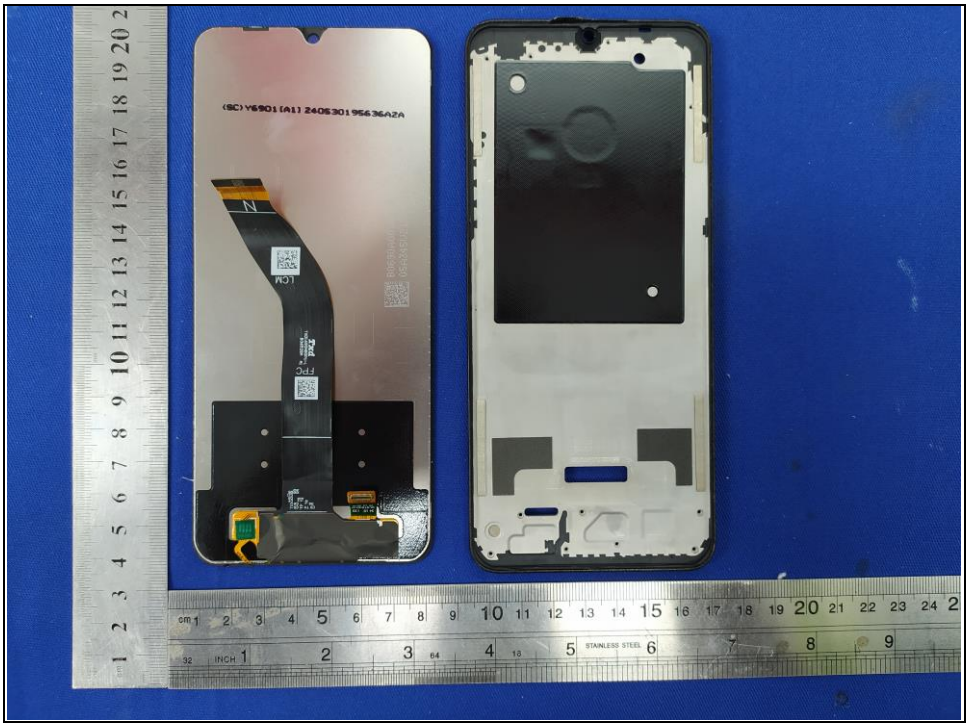
(SC)Y6901[A1]2406301956336A2A
LCM
FPC

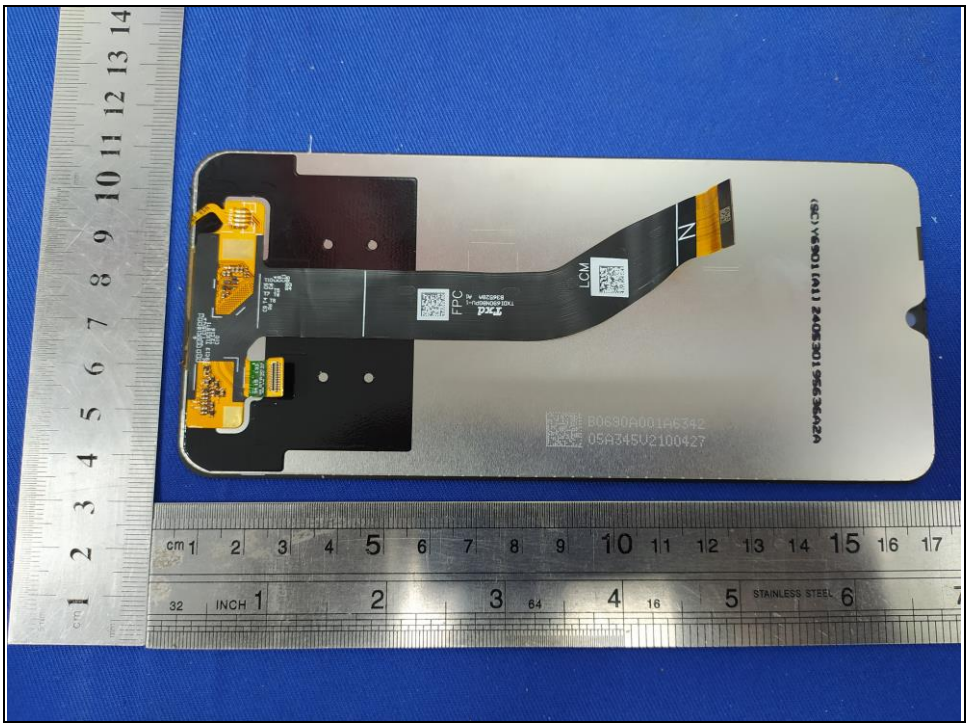
FPC
LCM
B0680A001A6342
05A345U2100427

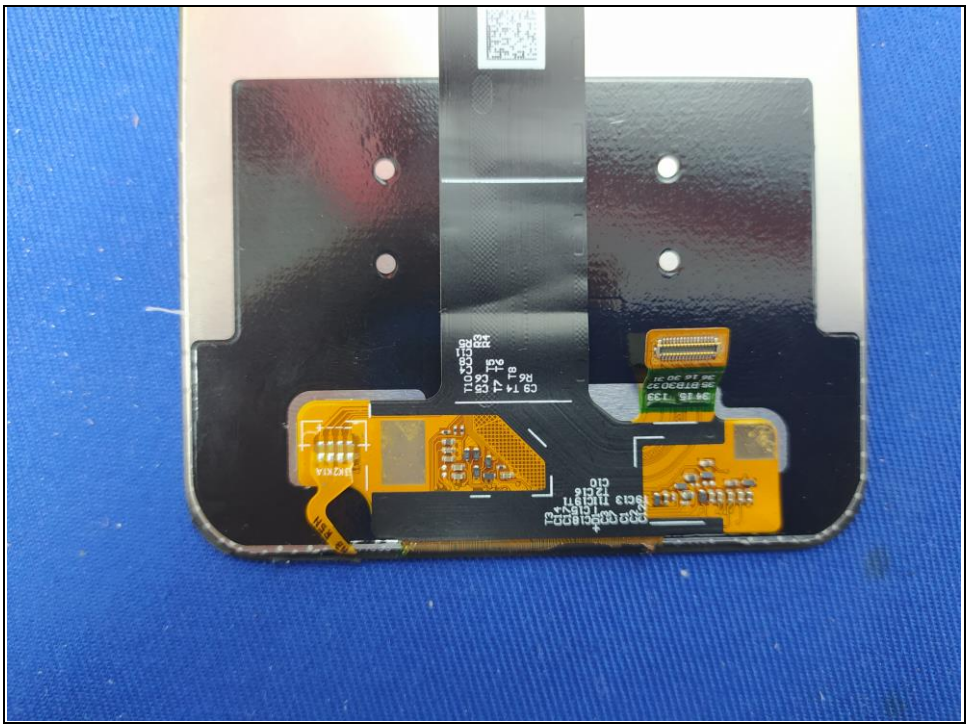

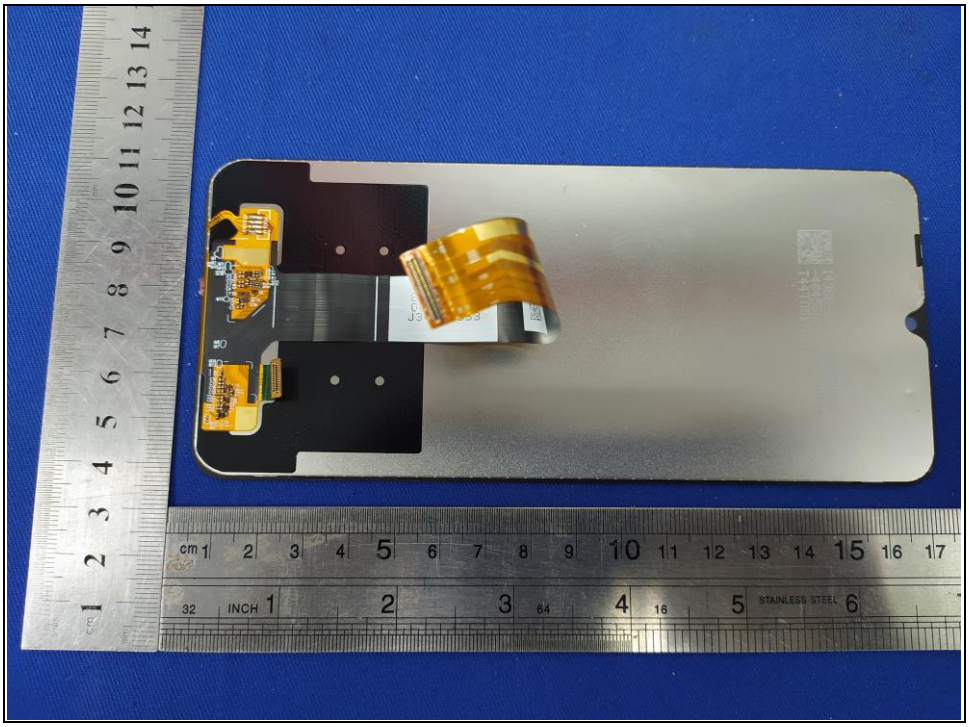

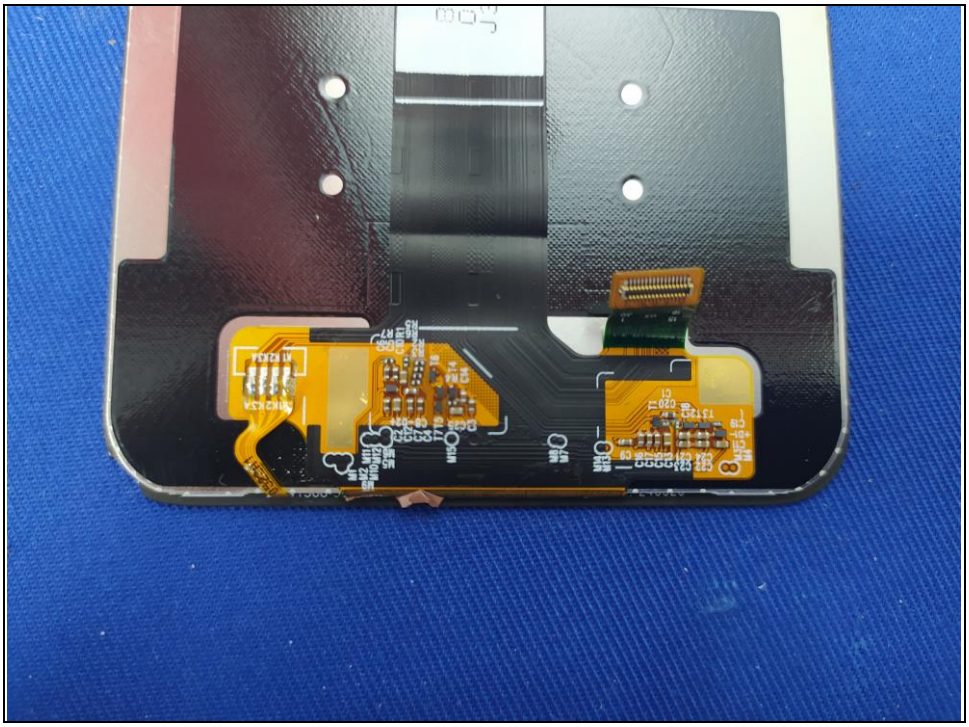

LCM

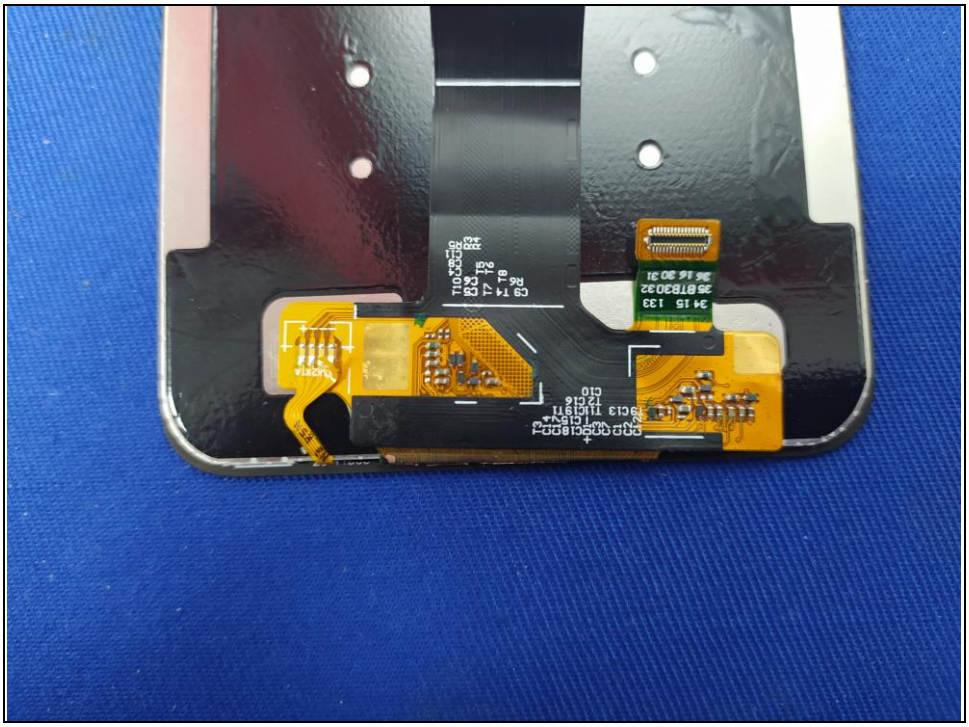

XL-N
IN0-0688F40700-N
8S2611AA000813
NXR845S01NU
LJ-Y 24191
cm
INCH
STAINLESS STEEL

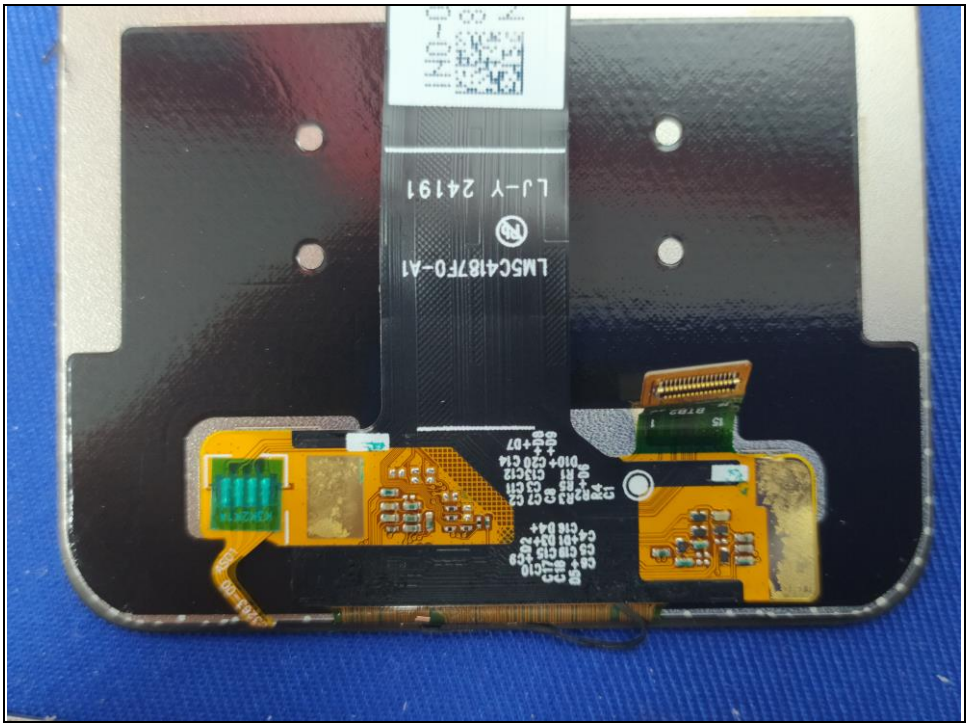
LM5C4187F0-A1
LJ-Y 24191

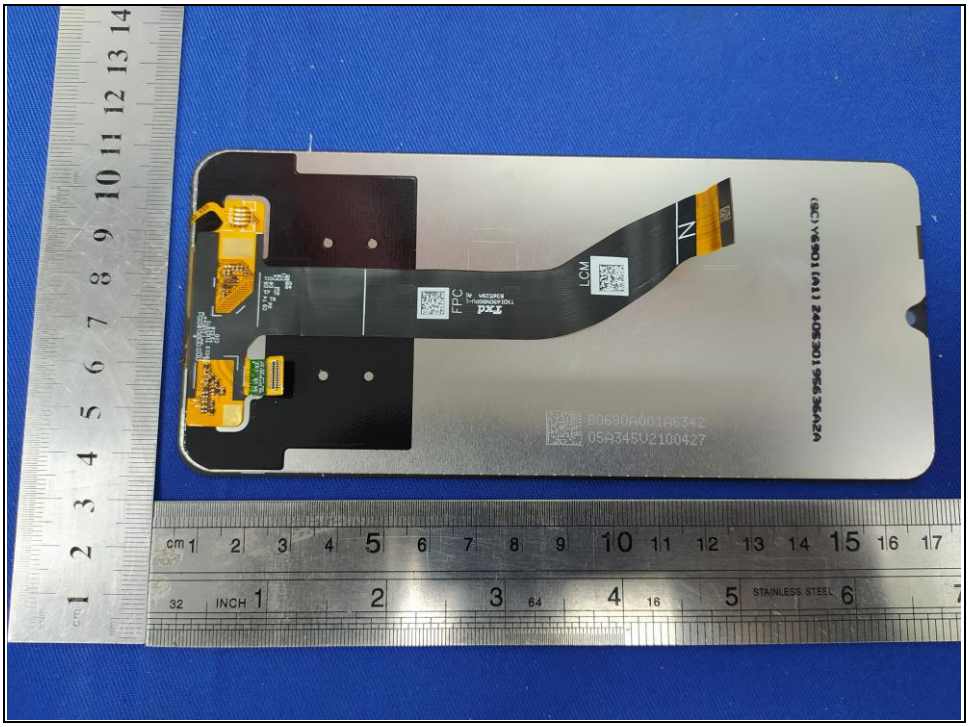
LCM
FPC
B0690A001A6342
05A345U2100427

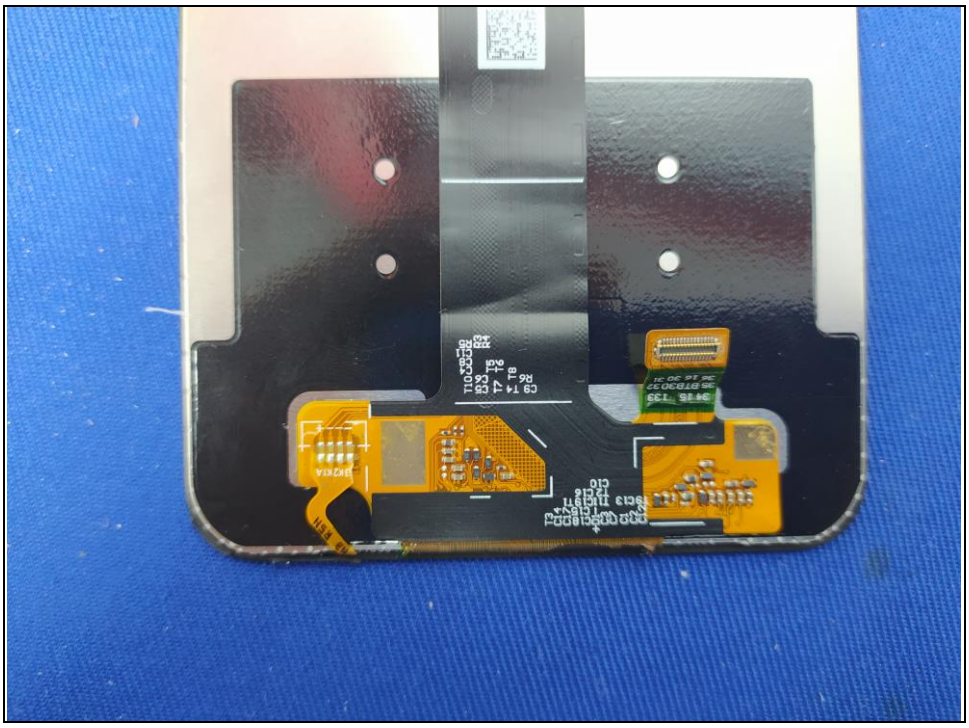
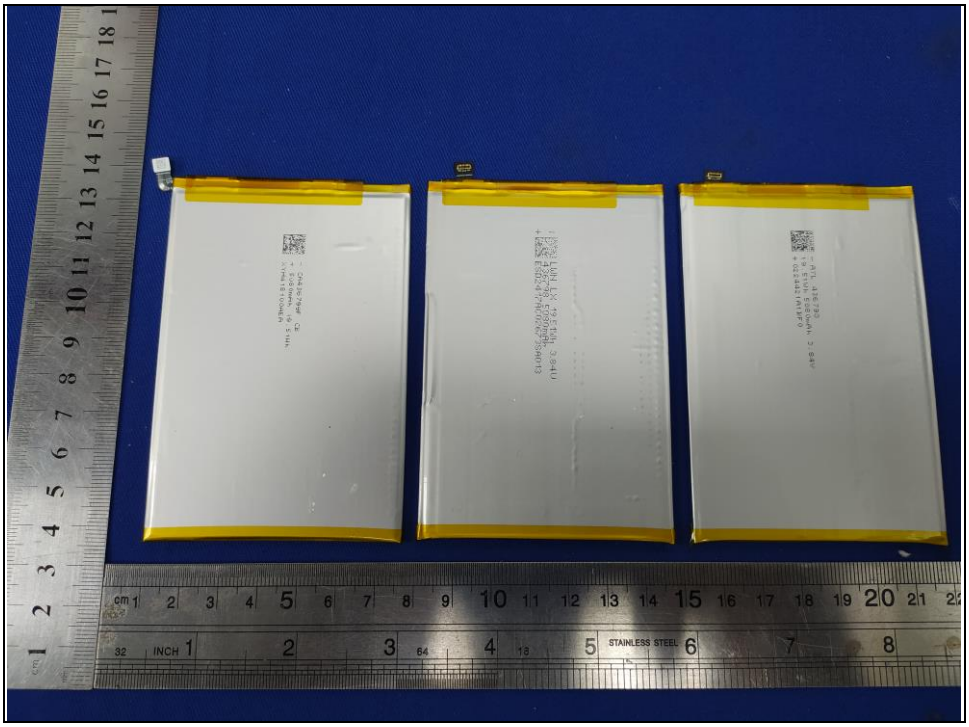
Li-ion 00
Li-ion 00
Li-ion 00