USER MANUAL

T801

True Wireless Earbuds with Smart Case

Customer Service

After-sales Contact:
+1(216)353-8668

E-mail:
DazDalee-Service@outlook.com

Packing List

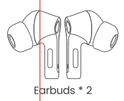

Earbuds * 2

Charging Case * 1

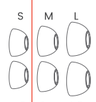

Ear Caps * 3

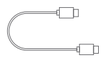

Type-C Charging Cable *1

Product Overview

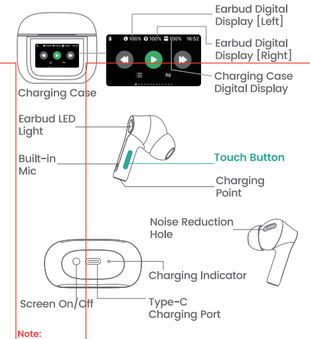

Note:
1. the touch button is on the side of the earbuds.
2. Please remove the protective film of the earphones charging point before use, please fully charge before first use.

Specifications

Model Name: T801
Bluetooth Version: V5.3
Support: HSP/HFP/A2DP/AVRCP
Transmission Range: 100 feet (without obstacle)
Music Time (Earbuds): About 5H
Earphone Charging Time: 1~1.2H
Charging Case Time: 1~1.5H
Input: 5V/0.5A

Replace earcaps

The earbuds are installed with a pair of size M ear tips by default. You can select other suitable sizes for a secure fit.

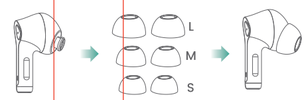

Note: The earcap and charging cable are in the accessory box.

Pairing

Three Status of the Bluetooth Icons

Bluetooth Icons	Explanation
	The earbud is not paired with the smart case
	The earbud is not paired with the phone
	The earbud has been paired with the smart case The earbud has been paired with the phone

Bluetooth Pairing

>1. Take out the earbuds from the charging case, and they will automatically pair with the TWS and turn on.
>2. Turn on your bluetooth of your smart device. Choose the bluetooth which named "T801". The earbuds will pair your smart phone successfully When you hear the prompt sound "connected".

Note: If there is a pairing record. You need to disconnect from the record device. Otherwise the earbuds will automatically connect the device you connected before.

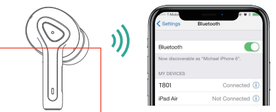

Power ON / OFF

Power ON
Put the earbuds in the charging case first then take out them from the charging case, they will be power on automatically.

Power OFF
>1. Put the earbuds on the charging case, the earbuds automatically shuts off.
>2. If the earbuds are not being connected to other devices. Press and hold the "Touch Button" for 10 seconds to shut off the earbuds.

Note: The earbuds can't be turned off when they're connected to devices.

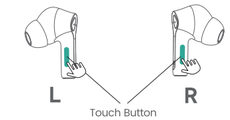

L/R	
	Receiving Click once
	Reject Call Press 2 seconds
	End Call Double click
	Play / Pause Twice-Tap

L	R
Previous Track Triple-Tap	**Next Track** Triple-Tap
Lower the volume Long press for 3s	**Raise the volume** Long press for 3s

Voice Assistant
Continuous click the L/R earbud's "Touch Button" 5 times to activate the Siri voice assistant.
Click the L/R earbud's "Touch Button" 5 times again to exit the Siri voice assistant.

LCD Smart Screen Touch Control

Music Playback

Volume Control

Lock Screen Wallpaper

Equalizer

Alarm Clock

Brightness

FIND MY EARPHONE

Click the "L to look for your left earphone, and then click the "BEGIN", your left earphone will automatically play an alarming sound.
When you find the earphone and want to return to the original search page, you can click the "⏸" to pause

FIND MY EARPHONE

Camera

When you want to use the camera function of the smart case,you should open the camera of your smartphone first, and then once click the" 📷 " to take a photo

Camera

Warnings

>1. When the Battery is low, there will be an alarm sound of "Low power" .
>2. Has been connected to the device, the earbuds will be automatically connected again when it is power on.
>3. Low Battery Waring:

◆ When the earbud is in low battery. The earbud's white light flashes once every 5 seconds until power off.
◆ Earbuds will automatically shut down when the low battery and the connection time (10 minutes) is exceeded.

Questions

Q: How to reset your earbuds(These problem can be solved by this way: unstable Bluetooth connection , the sound is out of sync, and the device cannot be connected)

A: - -Take out the earbuds, click eight times quickly, the earbud will flash white light three times, and the light will turn off. Then put the earbuds into the charging case.
- - Click the icon behind "T801" in the Bluetooth of your phone and select "Forget this device".

Q: What should I do if I cannot connect to the device after receiving the earbuds?

A: After receiving the earbuds, please tear off the protective film under the earbuds first, and make sure whether the earbuds are powered.
- -First pairing:
1. Open the charging case, the earbuds flashes white. (indicating that the earbuds is powered on)
2. Take out the earbuds, the white light flashes on one earbud, and the light on one earbud turns off. (Indicates that the two earbuds are automatically paired)
3. Turn on the Bluetooth of the device, and the Bluetooth list will display "T801".
4. Click "T801", and the device will show that the connection is successful.
--Second times to pair this device:
Take out the earbuds and use them directly.

Maintenance

After a period of use, the charging metal contacts of the earphones may be polluted by sweat and dirt, causing the earphones to fail to turn on or charge; and the protective grille of both earphones may accumulate earwax and dust, resulting in muffled volume.
If you experience issues with the earphones not charging, use a clean, soft cloth to gently wipe the charging metal contacts to remove sweat and dirt.
If you experience earphone sound muffled, not as loud as when you first started using it. Use a soft brush or cotton swab to gently remove earwax and dust from the grille. Avoid using sharp objects to avoid damage.

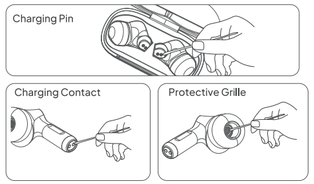

FCC Statement

This device complies with Part 15 of the FCC Rules. Operation is subject to the following two conditions:
(1)This device may not cause harmful interference.
(2)This device must accept any interference received, including interference that may cause undesired operation.

Changes or modifications not expressly approved by the party responsible for compliance could void the user's authority to operate the equipment.

Note:
This equipment has been tested and found to comply with the limits for a class B digital device,pursuant to Part 15 of the FCC Rules. These limits are designed to provide reasonable protection against harmful interference in a residential installation.
This equipment has been tested and found to comply with the limits for a Class B digital device, pursuant to part 15 of the FCCRules. These limits are designed to provide reasonable protection against harmful interference in a residential installation. This

equipmentgenerates, uses and can radiate radio frequency energy and, if not installed and used in accordance with the instructions, may cause harmfulinterference to radio communications.
However, there is no guarantee that interference will not occur in a particular installation. If thisequipment does cause harmful interference to radio or television reception, which can be determined by turning the equipment off and on, theuser is encouraged to try to correct the interference by one or more of the following measures:
—Reorient or relocate the receiving antenna.
—Increase the separation between the equipment and receiver.
—Connect the equipment into an outlet on a circuit different from that to which the receiver is connected.
—Consult the dealer or an experienced radio/TV technician for help.

490*90MM
105G 铜版纸彩色正反面印刷
6折页