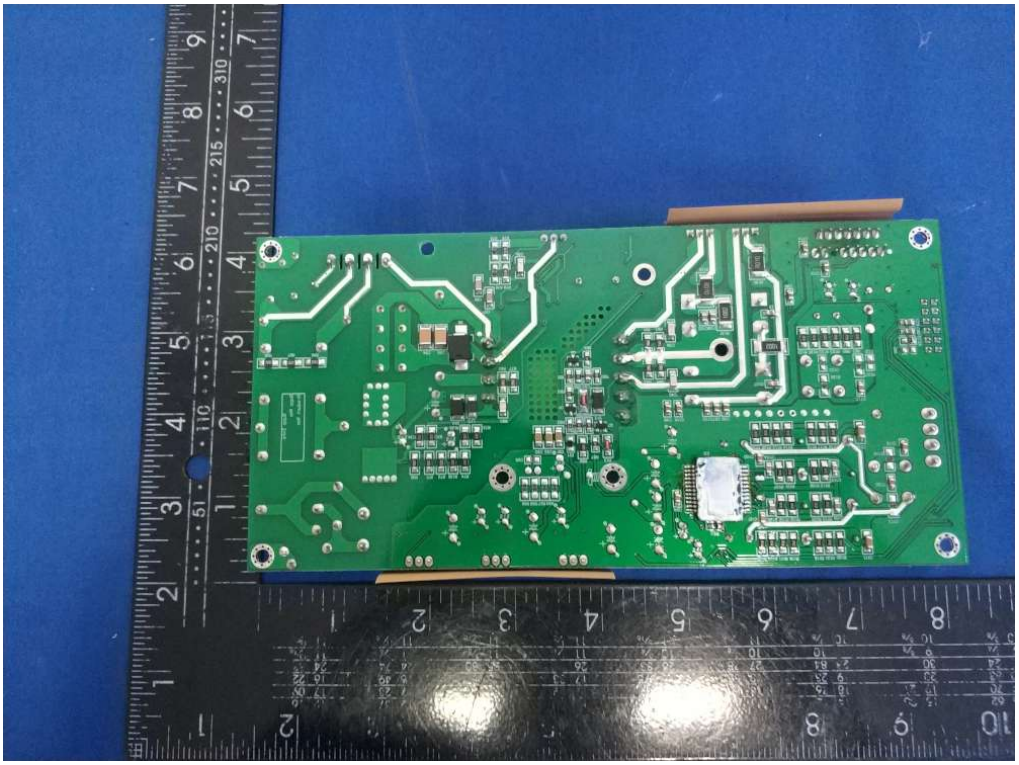

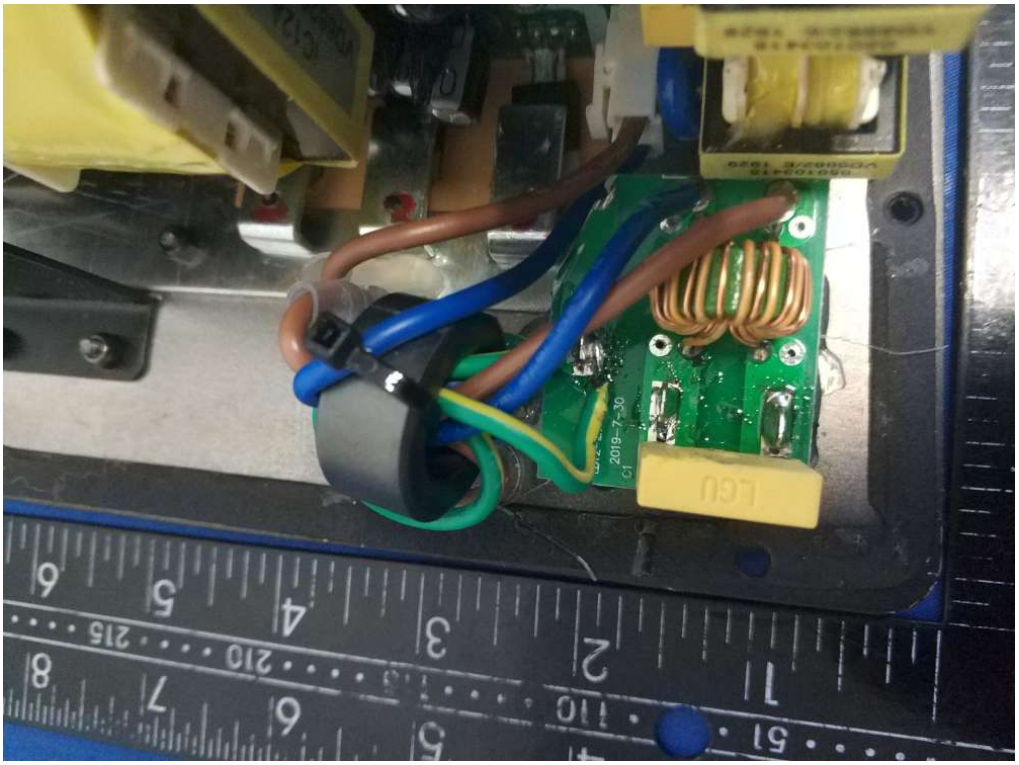
LGU
2019-7-30

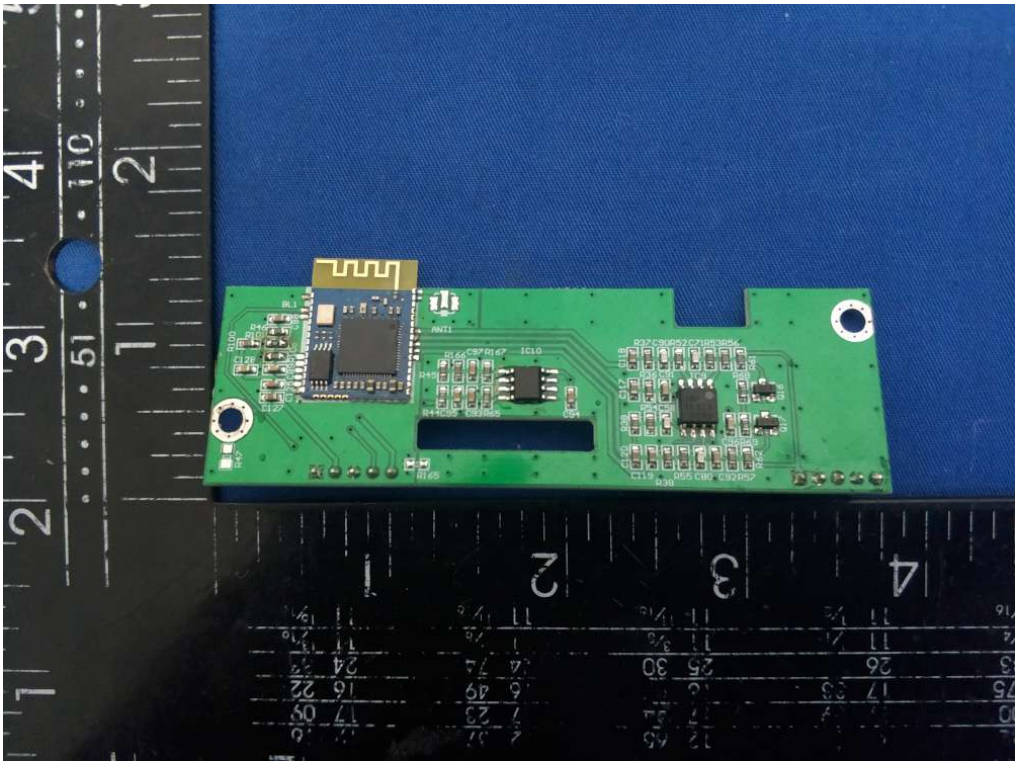

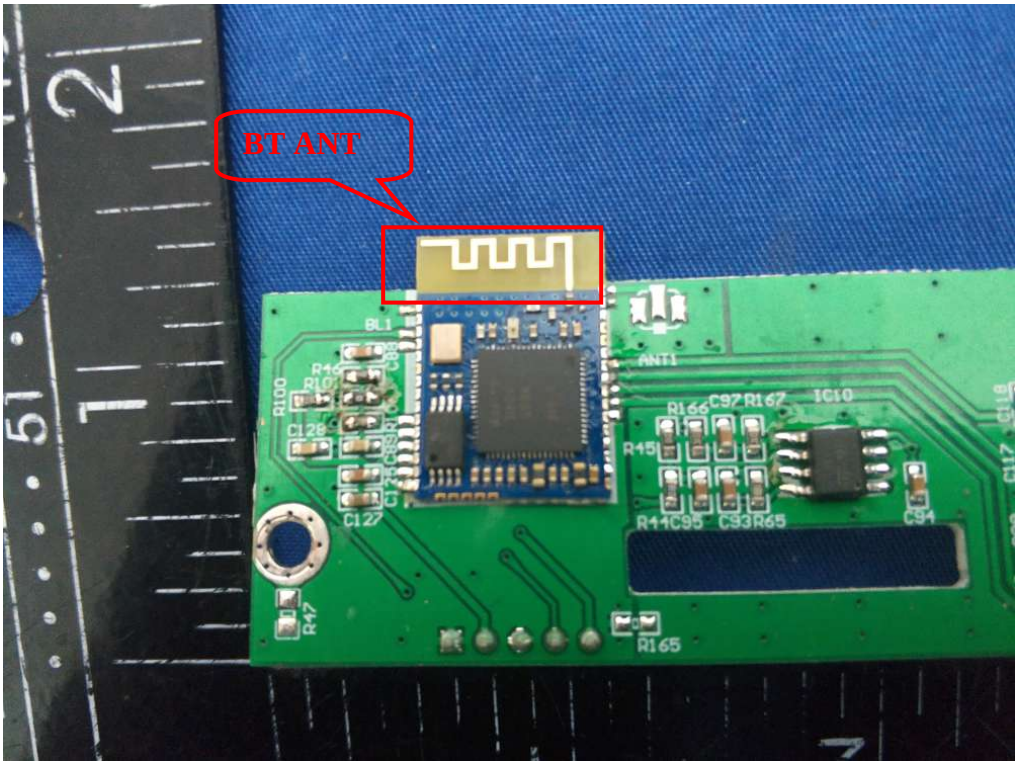
BT ANT
BL1
ANT1
IC10
R166
C97
R167
R45
R44
C95
C93
R65
C94
R100
C128
C127
R47
R165

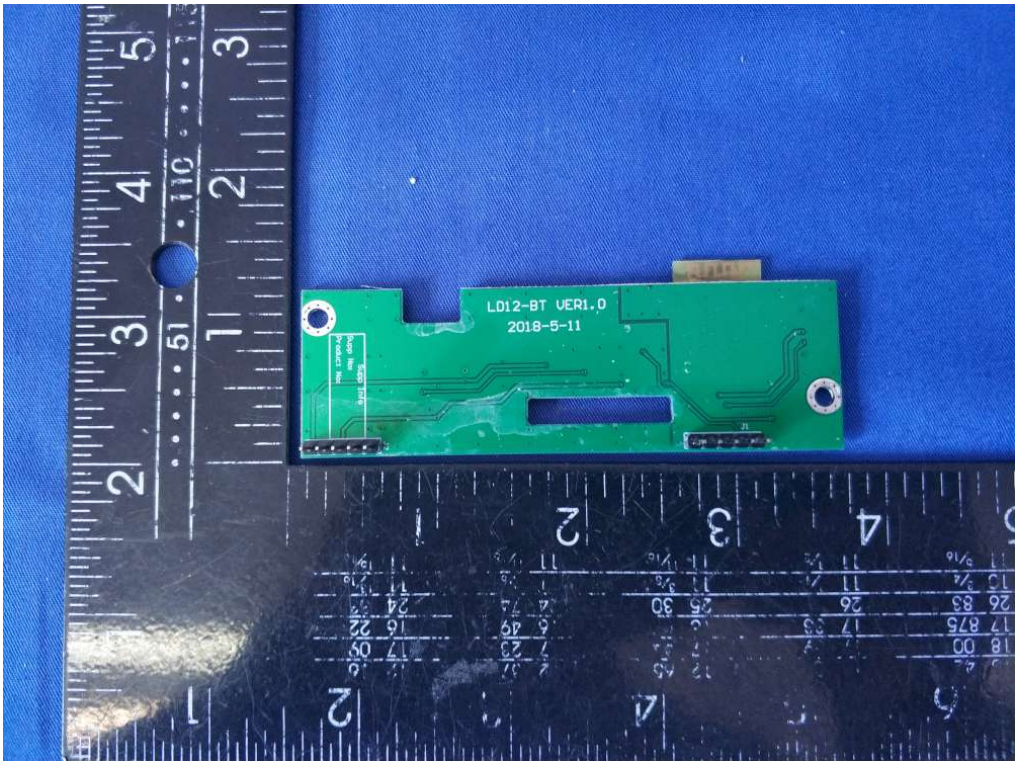
LD12-BT VER1.0
2018-5-11

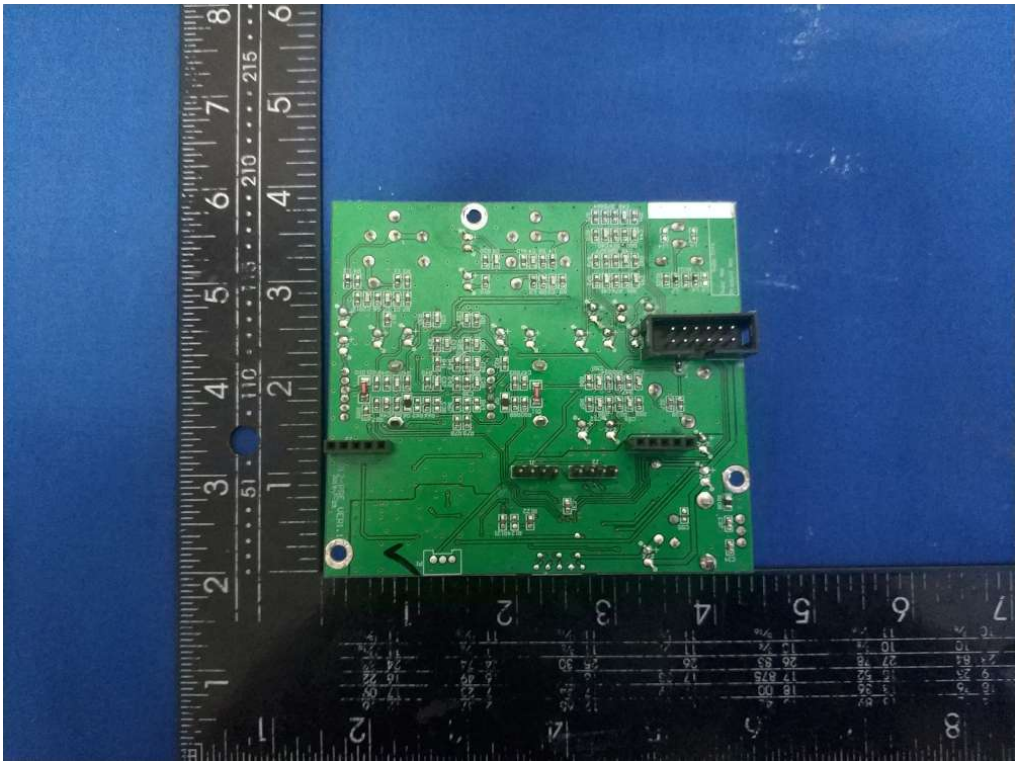

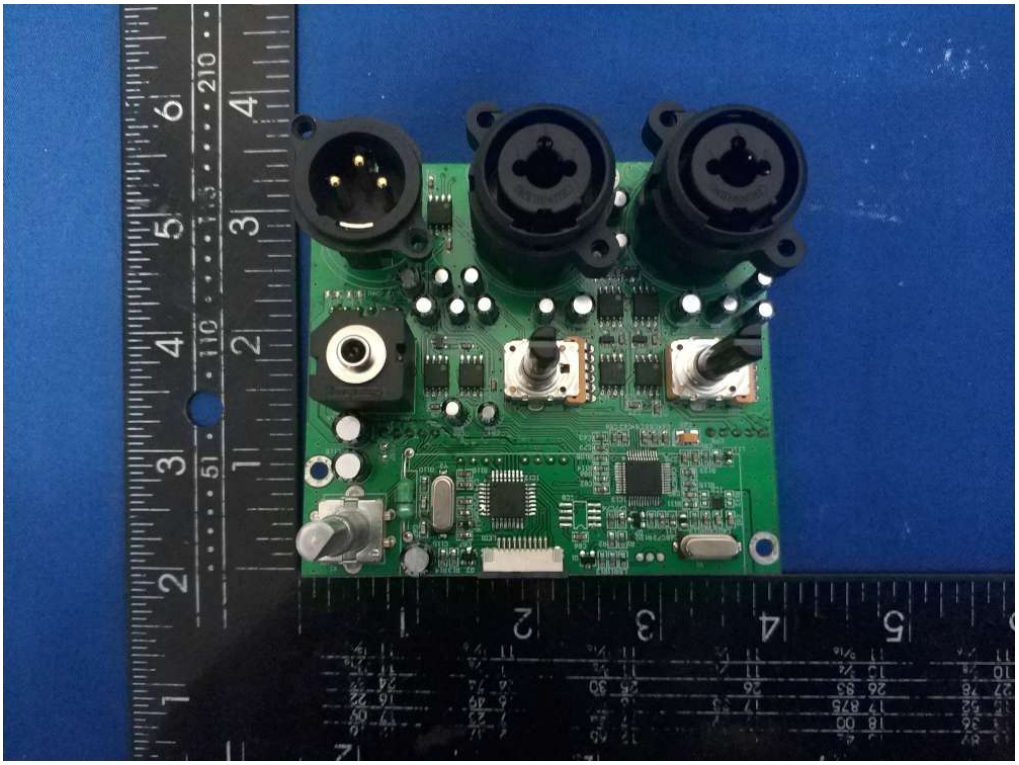

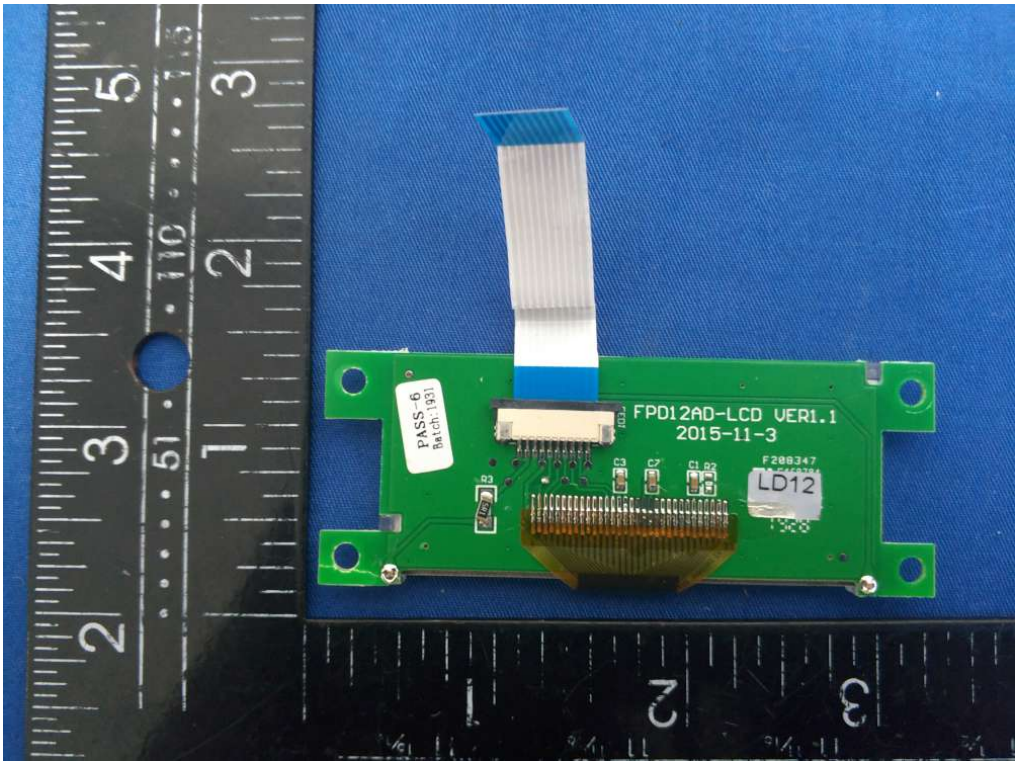
PASS-6
Batch:1931
FPD12AD-LCD VER1.1
2015-11-3
LD12

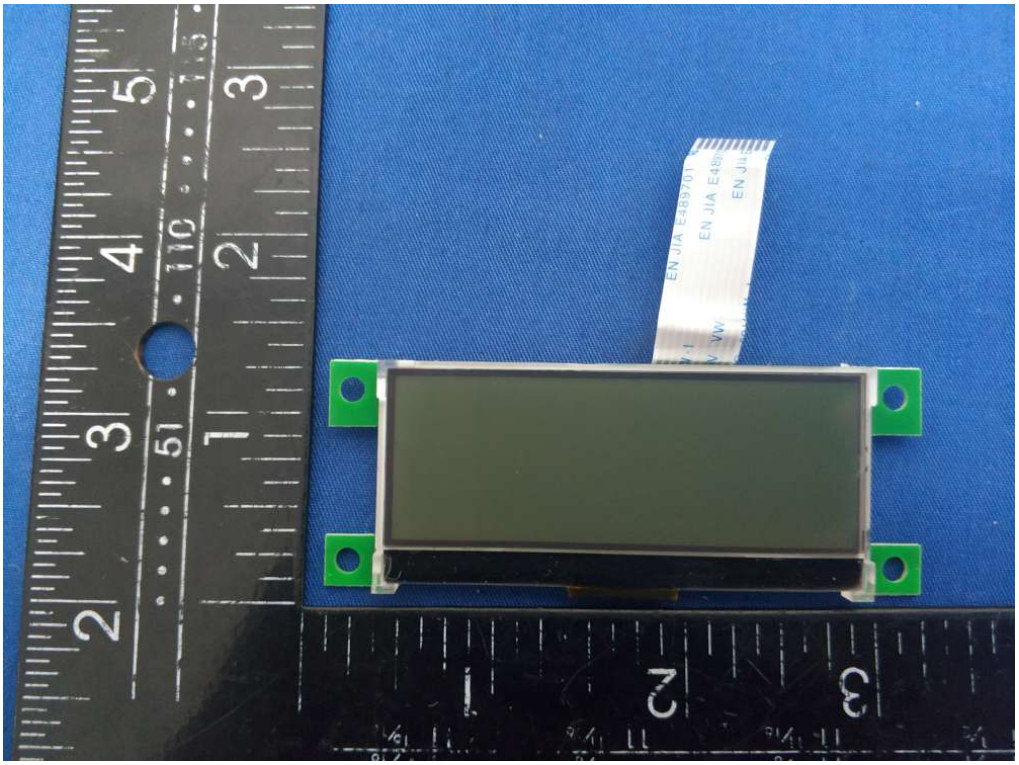
EN JIA E489701
EN JIA E489
EN JI