

FCC SAR Measurement and Test Report

For

Keycafe Inc.,

505 – 55 Water Street. Vancouver, BC V6B 1A1 Canada

FCC ID: 2AELPU5

FCC Rules:	FCC 47 CFR Part 2 (2.1093) ANSI/IEEE C95.1-1992 IEEE 1528-2003 KDB 865664 D01 v01r03 <u>KDB 865664 D02 v01r01</u>
Product Description:	<u>3G Smart Phone</u>
Tested Model:	<u>U5</u>
Report No.:	<u>STR15048105H</u>
Tested Date:	<u>2015-04-14 to 2015-04-17</u>
Issued Date:	<u>2015-04-20</u>
Tested By:	<u>Silin Chen / Engineer</u> <i>Silin chen</i>
Reviewed By:	<u>Lahm Peng / EMC Manager</u> <i>Lahm peng</i>
Approved & Authorized By:	<u>Jandy So / PSQ Manager</u> <i>Jandyso</i>
Prepared By:	
Shenzhen SEM.Test Technology Co., Ltd. 1/F, Building A, Hongwei Industrial Park, Liuxian 2nd Road, Bao'an District, Shenzhen, P.R.C. (518101) Tel.: +86-755-33663308 Fax.: +86-755-33663309 Website: www.semtest.com.cn	

Note: This test report is limited to the above client company and the product model only. It may not be duplicated without prior permitted by Shenzhen SEM. Test Technology Co., Ltd.

TABLE OF CONTENTS

1. General Information	3
1.1 Product Description for Equipment Under Test (EUT).....	3
1.2 Test Standards	5
1.3 Test Methodology	5
1.4 Test Facility	5
2. Summary of Test Results	6
3. Specific Absorption Rate (SAR).....	7
3.1 Introduction.....	7
3.2 SAR Definition	7
4. SAR Measurement System.....	8
4.1 The Measurement System	8
4.2 Probe	8
4.3 Probe Calibration Process.....	10
4.4 Phantom	11
4.5 Device Holder.....	11
4.6 Test Equipment List.....	12
5. Tissue Simulating Liquids.....	13
5.1 Composition of Tissue Simulating Liquid.....	13
5.2 Tissue Dielectric Parameters for Head and Body Phantoms.....	14
5.3 Tissue Calibration Result.....	15
6. SAR Measurement Evaluation	16
6.1 Purpose of System Performance Check.....	16
6.2 System Setup	16
6.3 Validation Results.....	17
7. EUT Testing Position	18
7.1 Define Two Imaginary Lines on The Handset.....	18
7.2 Cheek Position	19
7.3 Tilted Position.....	19
7.4 Body Position	20
7.5 EUT Antenna Position	20
7.6 EUT Testing Position.....	21
8. SAR Measurement Procedures	22
8.1 Measurement Procedures	22
8.2 Spatial Peak SAR Evaluation	22
8.3 Area & Zoom Scan Procedures.....	23
8.4 Volume Scan Procedures.....	23
8.5 SAR Averaged Methods	23
8.6 Power Drift Monitoring	23
9. SAR Test Result	24
9.1 Conducted RF Output Power	24
9.2 Test Results for Standalone SAR Test.....	27
9.3 Simultaneous Multi-band Transmission SAR Analysis	32
10. Measurement Uncertainty	37
10.1 Uncertainty for EUT SAR Test.....	37
10.2 Uncertainty for System Performance Check.....	38
Annex A. Plots of System Performance Check	40
Annex B. Plots of SAR Measurement	52
Annex C. EUT Photos	155
Annex D. Test Setup Photos	157
Annex E. Calibration Certificate.....	163

1. General Information

1.1 Product Description for Equipment Under Test (EUT)

Client Information

Applicant: Keycafe Inc.,
Address of applicant: 505 – 55 Water Street. Vancouver, BC V6B 1A1 Canada

Manufacturer: Keycafe Inc.,
Address of manufacturer: 505 – 55 Water Street. Vancouver, BC V6B 1A1 Canada

General Description of EUT	
Product Name:	3G Smart Phone
Brand Name:	e-sun
Model No.:	U5
Adding Model:	ES-S12
Hardware Version:	E2109_V1.1_20130827
Software Version:	109v82_gq3016_20150313
IMEI:	356878023654014/356878023654022
Rated Voltage:	DC 3.7V Li-ion Battery
Battery:	2800mAh(10.36Wh)
Power Adaptor:	Input 100-240V, 50/60Hz, Output DC 5.2V/1000mA
Device Category:	Portable Device
<p><i>The EUT is GSM850/900/DCS1800/PCS1900, WCDMA Band II, Band V, 3G smart phone. The 3G smart phone is intended for speech and Multimedia Message Service (MMS) transmission. It is equipped with GPRS class 12 for GSM850 and GSM1900 and Bluetooth, Wi-Fi, and camera functions. For more information see the following datasheet</i></p> <p><i>Note: The test data is gathered from a production sample provided by the manufacturer.</i></p>	

Technical Characteristics of EUT	
2G	
Support Networks:	GSM, GPRS
Support Band:	GSM850/PCS1900
Uplink Frequency:	GSM/GPRS 850: 824~849MHz GSM/GPRS 1900: 1850~1910MHz
Downlink Frequency:	GSM/GPRS 850: 869~894MHz GSM/GPRS 1900: 1930~1990MHz
Max RF Output Power:	GSM850: 31.94dBm, GSM1900: 28.96dBm
Type of Modulation:	GMSK
Antenna Type:	Internal Antenna
Antenna Gain:	-1.0dBi

GPRS Class:	Class 12
3G	
Support Networks:	WCDMA, HSDPA, HSUPA
Support Band:	WCDMA Band II, WCDMA Band V
Uplink Frequency:	WCDMA Band II: 1850~1910MHz WCDMA Band V: 824~849MHz
Downlink Frequency:	WCDMA Band II: 1930~1990MHz WCDMA Band V: 869~894MHz
RF Output Power:	WCDMA Band II: 20.43dBm, WCDMA Band V: 22.81dBm
Type of Modulation:	BPSK
Antenna Type:	Integral Antenna
Antenna Gain:	-1.0dBi
WIFI	
Support Standards:	802.11b, 802.11g, 802.11n
Frequency Range:	2412-2462MHz for 802.11b/b/n(HT20) 2422-2452MHz for 11n(HT40)
RF Output Power:	16.12dBm (Conducted)
Type of Modulation:	CCK, OFDM, QPSK, BPSK, 16QAM, 64QAM
Data Rate:	1-11Mbps, 6-54Mbps, up to 150Mbps
Quantity of Channels:	11 for 802.11b,g,n(HT20), 7 for 802.11n(HT40)
Channel Separation:	5MHz
Antenna Type:	Integral Antenna
Antenna Gain:	-1.1dBi
Bluetooth	
Bluetooth Version:	V4.0
Frequency Range:	2402-2480MHz
AV Output Power:	5.90dBm (Conducted)
Data Rate:	1Mbps, 2Mbps, 3Mbps
Modulation:	GFSK, Pi/4 QDPSK, 8DPSK
Quantity of Channels:	79/40
Channel Separation:	1MHz/2MHz
Antenna Type:	Integral Antenna
Antenna Gain:	-1.1dBi

1.2 Test Standards

The following report is prepared on behalf of the Keycafe Inc., in accordance with FCC 47 CFR Part 2.1093, ANSI/IEEE C95.1-1992, IEEE 1528-2003 and KDB 865664 D01 v01r03 and KDB 865664 D02 v01r01

The objective is to determine compliance with FCC Part 2.1093 of the Federal Communication Commissions rules.

Maintenance of compliance is the responsibility of the manufacturer. Any modification of the product, which result in lowering the emission, should be checked to ensure compliance has been maintained.

1.3 Test Methodology

All measurements contained in this report were conducted with KDB 865664 D01 v01r03 and KDB 865664 D02 v01r01. The public notice KDB 447498 D01 v05r02 for Mobile and Portable Devices RF Exposure Procedure also.

1.4 Test Facility

- **FCC – Registration No.: 934118**

Shenzhen SEM.Test Technology Co., Ltd. EMC Laboratory has been registered and fully described in a report filed with the (FCC) Federal Communications Commission. The acceptance letter from the FCC is maintained in our files and the Registration is 934118.

- **Industry Canada (IC) Registration No.: 11464A**

The 3m Semi-anechoic chamber of Shenzhen SEM.Test Technology Co., Ltd. has been registered by Certification and Engineering Bureau of Industry Canada for radio equipment testing with Registration No.: 11464A.

- **CNAS Registration No.: L4062**

Shenzhen SEM.Test Technology Co., Ltd. is a testing organization accredited by China National Accreditation Service for Conformity Assessment (CNAS) according to ISO/IEC 17025. The accreditation certificate number is L4062. All measurement facilities used to collect the measurement data are located at 1/F, Building A, Hongwei Industrial Park, Liuxian 2nd Road, Bao'an District, Shenzhen, P.R.C (518101)

2. Summary of Test Results

The maximum results of Specific Absorption Rate (SAR) have found during testing are as follows:

Frequency Band	Position	SAR _{1g} (W/kg)	Scaled SAR _{1g} (W/kg)
GSM850	Head	0.1887	0.1913
GSM1900	Head	0.0890	0.0902
WCDMA Band II	Head	0.0518	0.0526
WCDMA Band V	Head	0.1702	0.1778
WLAN 2.4GHz	Head	0.0455	0.0497
GSM850	Body-worn (10mm Gap)	0.4448	0.4510
GSM1900	Body-worn (10mm Gap)	0.2010	0.2038
WCDMA Band II	Body-worn (10mm Gap)	0.1767	0.1796
WCDMA Band V	Body-worn (10mm Gap)	0.3457	0.3612
WLAN 2.4GHz	Body-worn (10mm Gap)	0.1106	0.1207
GSM850	Hotspot (10mm Gap)	0.8465	0.9239
GSM1900	Hotspot (10mm Gap)	0.2784	0.2882
WCDMA Band II	Hotspot (10mm Gap)	0.1767	0.1796
WCDMA Band V	Hotspot (10mm Gap)	0.3457	0.3612
WLAN 2.4GHz	Hotspot (10mm Gap)	0.1106	0.1207
GSM850 & WLAN 2.4GHz	Head	--	0.3031
GSM1900 & WLAN 2.4GHz	Head	--	0.1700
WCDMA Band II & WLAN 2.4GHz	Head	--	0.1644
WCDMA Band V & WLAN 2.4GHz	Head	--	0.2896
GSM850 & WLAN 2.4GHz	Body-worn (10mm Gap)	--	0.5717
GSM1900 & WLAN 2.4GHz	Body-worn (10mm Gap)	--	0.3245
WCDMA Band II & WLAN 2.4GHz	Body-worn (10mm Gap)	--	0.3003
WCDMA Band V & WLAN 2.4GHz	Body-worn (10mm Gap)	--	0.4819
GSM850 & WLAN 2.4GHz	Hotspot (10mm Gap)	--	1.0446
GSM1900 & WLAN 2.4GHz	Hotspot (10mm Gap)	--	0.4089
WCDMA Band II & WLAN 2.4GHz	Hotspot (10mm Gap)	--	0.3003
WCDMA Band V & WLAN 2.4GHz	Hotspot (10mm Gap)	--	0.4819

*The highest reported SAR values for head, body-worn accessory, product specific (wireless router), and simultaneous transmission conditions are **0.191W/kg**, **0.451W/kg**, **0.924W/kg**, and **1.045W/kg** respectively.*

The device is in compliance with Specific Absorption Rate (SAR) for general population/uncontrolled exposure limits (1.6 W/kg) specified in FCC 47 CFR Part 2.1093 and ANSI/IEEE C95.1-1992, and had been tested in accordance with the measurement methods and procedure specified in IEEE 1528-2003 and KDB 865664 D01 v01r03 and KDB 865664 D02 v01r01

3. Specific Absorption Rate (SAR)

3.1 Introduction

SAR is related to the rate at which energy is absorbed per unit mass in an object exposed to a radio field. The SAR distribution in a biological body is complicated and is usually carried out by experimental techniques or numerical modeling. The standard recommends limits for two tiers of groups, occupational/controlled and general population/uncontrolled, based on a person's awareness and ability to exercise control over his or her exposure. In general, occupational/controlled exposure limits are higher than the limits for general population/uncontrolled.

3.2 SAR Definition

The SAR definition is the time derivative (rate) of the incremental energy (dW) absorbed by (dissipated in) an incremental mass (dm) contained in a volume element (dv) of a given density (ρ). The equation description is as below:

$$\text{SAR} = \frac{d}{dt} \left(\frac{dW}{dm} \right) = \frac{d}{dt} \left(\frac{dW}{\rho dv} \right)$$

SAR is expressed in units of Watts per kilogram (W/kg)

SAR measurement can be either related to the temperature elevation in tissue by

$$\text{SAR} = C \left(\frac{\delta T}{\delta t} \right)$$

Where: C is the specific heat capacity, δT is the temperature rise and δt is the exposure duration, or related to the electrical field in the tissue by

$$\text{SAR} = \frac{\sigma |E|^2}{\rho}$$

Where: σ is the conductivity of the tissue, ρ is the mass density of the tissue and E is the RMS electrical field strength.

However for evaluating SAR of low power transmitter, electrical field measurement is typically applied.

4. SAR Measurement System

4.1 The Measurement System

Comosar is a system that is able to determine the SAR distribution inside a phantom of human being according to different standards. The Comosar system consists of the following items:

- Main computer to control all the system
- 6 axis robot
- Data acquisition system
- Miniature E-field probe
- Phone holder
- Head simulating tissue

The following figure shows the system.



The EUT under test operating at the maximum power level is placed in the phone holder, under the phantom, which is filled with head simulating liquid. The E-Field probe measures the electric field inside the phantom. The OpenSAR software computes the results to give a SAR value in a 1g or 10g mass.

4.2 Probe

For the measurements the Specific Dosimetric E-Field Probe SSE5 SN 09/13 EP168 with following specifications is used

- Dynamic range: 0.01-100 W/kg
- Probe Length: 330 mm
- Length of Individual Dipoles: 4.5 mm
- Maximum external diameter: 8 mm
- Probe Tip External Diameter : 5 mm
- Distance between dipoles / probe extremity: 2.7mm

- Probe linearity: <0.25 dB
 - Axial Isotropy: <0.25 dB
 - Spherical Isotropy: <0.50 dB
 - Calibration range: 700 to 3000MHz for head & body simulating liquid.
- Angle between probe axis (evaluation axis) and surface normal line: less than 30°

Probe calibration is realized, in compliance with EN 62209-1 and IEEE 1528 STD, with CALISAR, Antennessa proprietary calibration system. The calibration is performed with the EN 62209-1 annexe technique using reference guide at the five frequencies.



$$SAR = \frac{4(P_{fw} - P_{bw})}{ab\delta} \cos^2\left(\pi \frac{y}{a}\right) c^{(2z/\delta)}$$

Where :

P_{fw} = Forward Power

P_{bw} = Backward Power

a and b = Waveguide dimensions

I = Skin depth

Keithley configuration:

Rate = Medium; Filter = ON; RDGS = 10; Filter type = Moving Average; Range auto after each calibration, a SAR measurement is performed on a validation dipole and compared with a NPL calibrated probe, to verify it.

The calibration factors, CF(N), for the 3 sensors corresponding to dipole 1, dipole 2 and dipole 3 are:

$$CF(N)=SAR(N)/V_{lin}(N) \quad (N=1,2,3)$$

The linearised output voltage $V_{lin}(N)$ is obtained from the displayed output voltage $V(N)$ using

$$V_{lin}(N)=V(N)*(1+V(N)/DCP(N)) \quad (N=1,2,3)$$

where DCP is the diode compression point in mV.

4.3 Probe Calibration Process

Dosimetric Assessment Procedure

Each E-Probe/Probe Amplifier combination has unique calibration parameters. SATIMO Probe calibration procedure is conducted to determine the proper amplifier settings to enter in the probe parameters. The amplifier settings are determined for a given frequency by subjecting the probe to a known E-field density (1 mW/cm²) using an with CALISAR, Antenna proprietary calibration system.

Free Space Assessment Procedure

The free space E-field from amplified probe outputs is determined in a test chamber. This calibration can be performed in a TEM cell if the frequency is below 1 GHz and in a waveguide or other methodologies above 1 GHz for free space. For the free space calibration, the probe is placed in the volumetric center of the cavity and at the proper orientation with the field. The probe is rotated 360 degrees until the three channels show the maximum reading. The power density readings equates to 1mW/cm².

Temperature Assessment Procedure

E-field temperature correlation calibration is performed in a flat phantom filled with the appropriate simulated head tissue. The E-field in the medium correlates with the temperature rise in the dielectric medium. For temperature correlation calibration a RF transparent thermistor-based temperature probe is used in conjunction with the E-field probe.

Where:

$$SAR = C \frac{\Delta T}{\Delta t}$$

Δt = exposure time (30 seconds),

C = heat capacity of tissue (brain or muscle),

ΔT = temperature increase due to RF exposure.

SAR is proportional to $\Delta T / \Delta t$, the initial rate of tissue heating, before thermal diffusion takes place. The electric field in the simulated tissue can be used to estimate SAR by equating the thermally derived SAR to that with the E- field component.

$$SAR = \frac{|E|^2 \cdot \sigma}{\rho}$$

Where:

σ = simulated tissue conductivity,

ρ = Tissue density (1.25 g/cm³ for brain tissue)

4.4 Phantom

For the measurements the Specific Anthropomorphic Mannequin (SAM) defined by the IEEE SCC-34/SC2 group is used. The phantom is a polyurethane shell integrated in a wooden table. The thickness of the phantom amounts to 2mm +/- 0.2mm. It enables the dosimetric evaluation of left and right phone usage and includes an additional flat phantom part for the simplified performance check. The phantom set-up includes a cover, which prevents the evaporation of the liquid.

4.5 Device Holder

The positioning system allows obtaining cheek and tilting position with a very good accuracy. In compliance with CENELEC, the tilt angle uncertainty is lower than 1°.

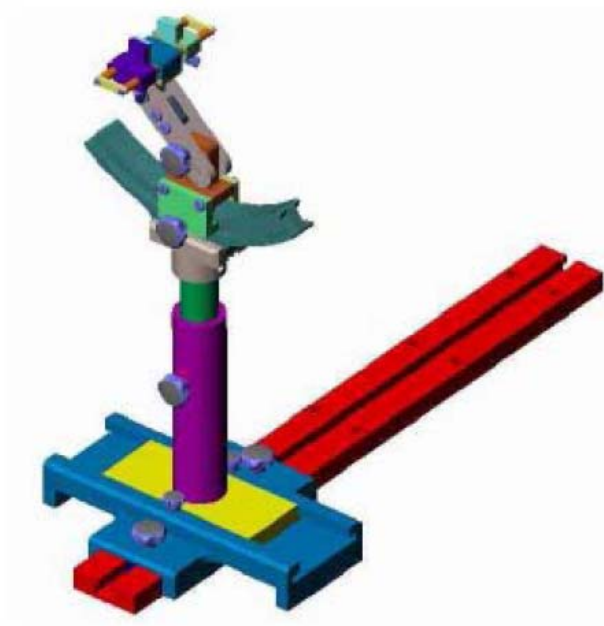

System Material	Permittivity	Loss Tangent
Delrin	3.7	0.005

4.6 Test Equipment List

Description	Manufacturer	Model	Serial Number	Cal. Date	Due. Date
E-Field Probe	SATIMO	SSE5	SN 09/13 EP168	2015-03-16	2016-03-15
835MHz Dipole	SATIMO	SID835	SN 47/12 DIP 0G835-204	2015-03-16	2016-03-15
1900MHz Dipole	SATIMO	SID1900	SN 47/12 DIP 1G900-207	2015-03-16	2016-03-15
2450MHz Dipole	SATIMO	SID2450	SN 47/12 DIP 2G450-209	2015-03-16	2016-03-15
Dielectric Probe Kit	SATIMO	SCLMP	SN 47/12 OCPG49	2015-03-16	2016-03-15
SAM Phantom	SATIMO	SAM	SN/ 47/12 SAM95	N/A	N/A
MULTIMETER	KEITHLEY	Keithley 2000	4006367	2014-05-07	2015-05-06
Signal Generator	Rohde & Schwarz	SMR20	100047	2014-05-07	2015-05-06
Universal Tester	Rohde & Schwarz	CMU200	112012	2014-05-07	2015-05-06
Network Analyzer	HP	8753C	2901A00831	2014-05-07	2015-05-06
Data Acquisition Electronics	SATIMO	DAE4	915	2014-05-07	2015-05-06
Directional Couplers	Agilent	778D	20160	2014-05-07	2015-05-06

5. Tissue Simulating Liquids

5.1 Composition of Tissue Simulating Liquid

For the measurement of the field distribution inside the SAM phantom with SMTIMO, the phantom must be filled with around 25 liters of homogeneous body tissue simulating liquid. For head SAR testing, the liquid height from the ear reference point (ERP) of the phantom to the liquid top surface is larger than 15 cm. For body SAR testing, the liquid height from the center of the flat phantom to the liquid top surface is larger than 15 cm. Please see the following photos for the liquid height.

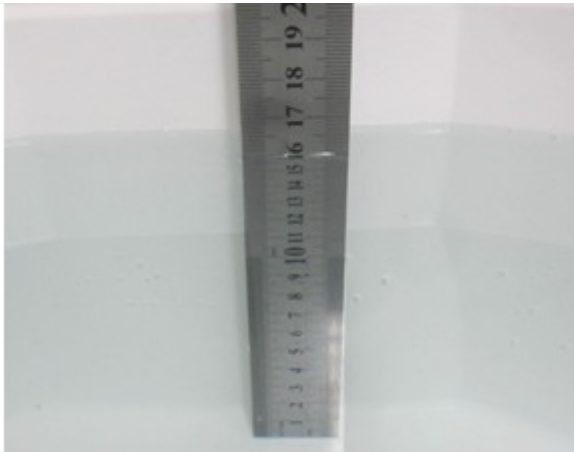

Liquid Height for Head SAR



Liquid Height for Body SAR

The Composition of Tissue Simulating Liquid

Frequency (MHz)	Water (%)	Salt (%)	Triton (%)	HEC (%)	Preventol (%)	DGBE (%)
Head						
835	35.34	0.98	0.00	0.00	63.68	0.00
1900	55.26	0.52	30.40	0.00	0.00	13.82
2450	55.44	0.32	30.50	0.00	0.00	13.74
Body						
835	52.87	1.07	0.00	0.00	46.10	0.00
1900	69.99	0.41	20.66	0.00	0.00	8.93
2450	55.44	0.32	30.50	0.00	0.00	13.74

5.2 Tissue Dielectric Parameters for Head and Body Phantoms

The head tissue dielectric parameters recommended by the IEEE SCC-34/SC-2 in P1528 have been incorporated in the following table. These head parameters are derived from planar layer models simulating the highest expected SAR for the dielectric properties and tissue thickness variations in a human head. Other head and body tissue parameters that have not been specified in P1528 are derived from the tissue dielectric parameters computed from the 4-Cole-Cole equations described in Reference [12] and extrapolated according to the head parameters specified in P1528.

Target Frequency (MHz)	Head		Body	
	Conductivity (σ)	Permittivity (ϵ_r)	Conductivity (σ)	Permittivity (ϵ_r)
150	0.76	52.3	0.80	61.9
300	0.87	45.3	0.92	58.2
450	0.87	43.5	0.94	56.7
835	0.90	41.5	0.97	55.2
900	0.97	41.5	1.05	55.0
915	0.98	41.5	1.06	55.0
1450	1.20	40.5	1.30	54.0
1610	1.29	40.3	1.40	53.8
1800-2000	1.40	40.0	1.52	53.3
2450	1.80	39.2	1.95	52.7
3000	2.40	38.5	2.73	52.0
5800	5.27	35.3	6.00	48.2

5.3 Tissue Calibration Result

The dielectric parameters of the liquids were verified prior to the SAR evaluation using COMOSAR Dielectric Probe Kit and an Agilent Network Analyzer.

Calibration Result for Dielectric Parameters of Tissue Simulating Liquid

Head Tissue Simulating Liquid									
Freq. MHz.	Temp. (°C)	Conductivity			Permittivity			Limit (%)	Date
		Reading (σ)	Target (σ)	Delta (%)	Reading (ϵ_r)	Target (ϵ_r)	Delta (%)		
835	21.2	0.87	0.90	-3.33	41.11	41.50	-0.94	± 5	2015-04-14
1900	21.3	1.38	1.40	-1.43	38.56	40.00	-3.60	± 5	2015-04-14
2450	21.3	1.74	1.80	-3.33	38.15	39.20	-2.68	± 5	2015-04-14

Body Tissue Simulating Liquid									
Freq. MHz.	Temp. (°C)	Conductivity			Permittivity			Limit (%)	Date
		Reading (σ)	Target (σ)	Delta (%)	Reading (ϵ_r)	Target (ϵ_r)	Delta (%)		
835	21.2	0.95	0.97	-2.06	54.85	55.20	-0.63	± 5	2015-04-14
1900	21.3	1.50	1.52	-1.32	52.42	53.30	-1.65	± 5	2015-04-14
2450	21.3	1.91	1.95	-2.05	52.01	52.70	-1.31	± 5	2015-04-14

6. SAR Measurement Evaluation

6.1 Purpose of System Performance Check

The system performance check verifies that the system operates within its specifications. System and operator errors can be detected and corrected. It is recommended that the system performance check be performed prior to any usage of the system in order to guarantee reproducible results. The system performance check uses normal SAR measurements in a simplified setup with a well characterized source. This setup was selected to give a high sensitivity to all parameters that might fail or vary over time. The system check does not intend to replace the calibration of the components, but indicates situations where the system uncertainty is exceeded due to drift or failure.

6.2 System Setup

In the simplified setup for system evaluation, the EUT is replaced by a calibrated dipole and the power source is replaced by a continuous wave which comes from a signal generator at frequency 835 MHz and 1900 MHz. The calibrated dipole must be placed beneath the flat phantom section of the SAM twin phantom with the correct distance holder. The distance holder should touch the phantom surface with a light pressure at the reference marking and be oriented parallel to the long side of the phantom.

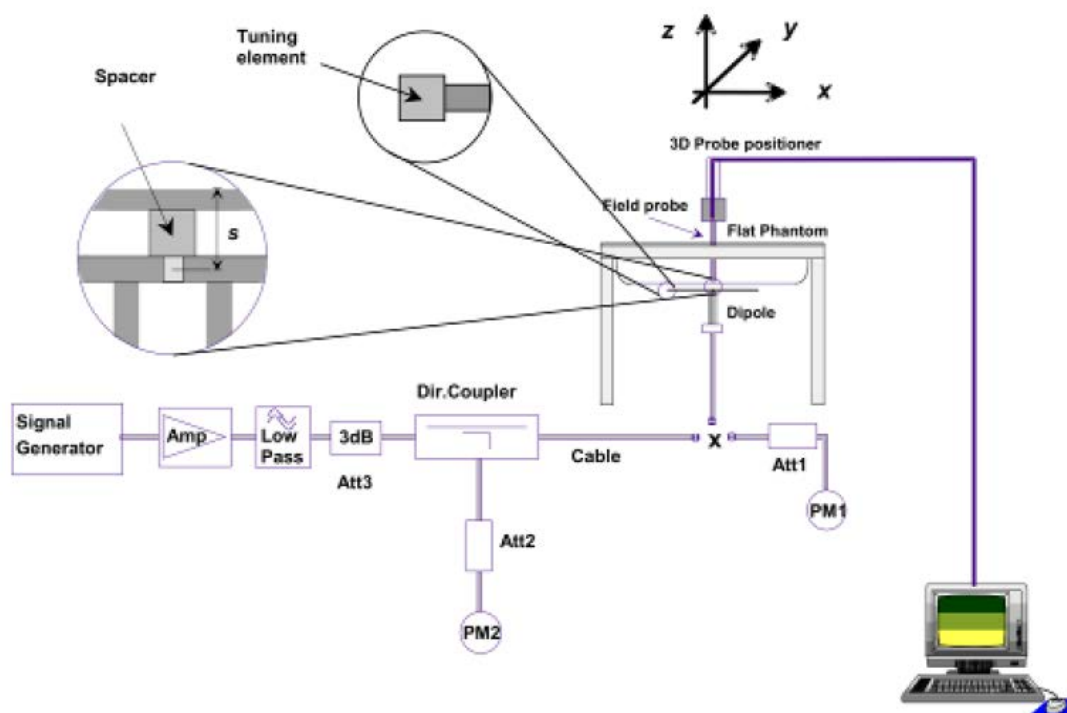

System Verification Setup Block Diagram



Setup Photo of Dipole Antenna

The output power on dipole port must be calibrated to 24 dBm(250 mW) before dipole is connected.

6.3 Validation Results

Comparing to the original SAR value provided by SATIMO, the validation data should be within its specification of 10 %. Table 6.1 shows the target SAR and measured SAR after normalized to 1W input power. The table below indicates the system performance check can meet the variation criterion.

Frequency	Targeted SAR _{1g}	Measured SAR _{1g}	Normalized SAR _{1g}	Tolerance
MHz	(W/kg)	(W/kg)	(W/kg)	(%)
Head				
835	9.56	2.41	9.65	0.94
1900	39.70	9.90	39.59	-0.28
2450	52.40	13.13	52.50	0.19
Body				
835	9.56	2.34	9.36	-2.09
1900	39.70	9.75	39.01	-1.74
2450	52.40	12.95	51.80	-1.15

Targeted and Measurement SAR

Please refer to Annex A for the plots of system performance check.

7. EUT Testing Position

7.1 Define Two Imaginary Lines on The Handset

- (a) The vertical centerline passes through two points on the front side of the handset - the midpoint of the width w_t of the handset at the level of the acoustic output, and the midpoint of the width w_b of the bottom of the handset.
- (b) The horizontal line is perpendicular to the vertical centerline and passes through the center of the acoustic output. The horizontal line is also tangential to the face of the handset at point A.
- (c) The two lines intersect at point A. Note that for many handsets, point A coincides with the center of the acoustic output; however, the acoustic output may be located elsewhere on the horizontal line. Also note that the vertical centerline is not necessarily parallel to the front face of the handset, especially for clamshell handsets, handsets with flip covers, and other irregularly shaped handsets.

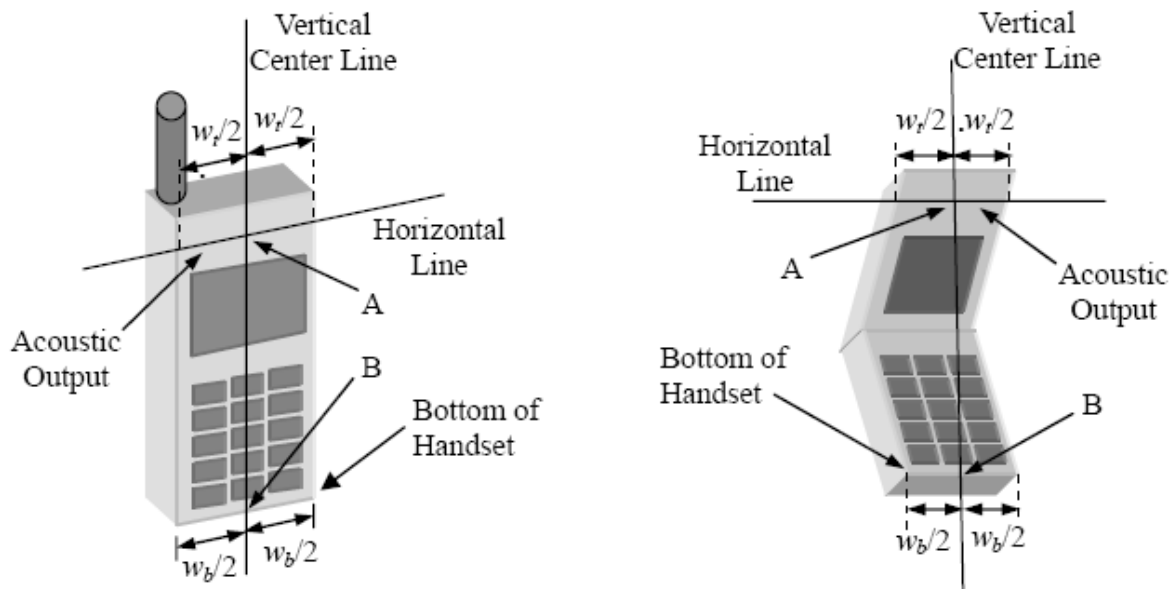

Illustration for Handset Vertical and Horizontal Reference Lines

7.2 Cheek Position

(a) To position the device with the vertical center line of the body of the device and the horizontal line crossing the center piece in a plane parallel to the sagittal plane of the phantom. While maintaining the device in this plane, align the vertical center line with the reference plane containing the three ear and mouth reference point (M: Mouth, RE: Right Ear, and LE: Left Ear) and align the center of the ear piece with the line RE-LE.

(b) To move the device towards the phantom with the ear piece aligned with the line LE-RE until the phone touched the ear. While maintaining the device in the reference plane and maintaining the phone contact with the ear, move the bottom of the phone until any point on the front side is in contact with the cheek of the phantom or until contact with the ear is lost (see Fig. 7.2).

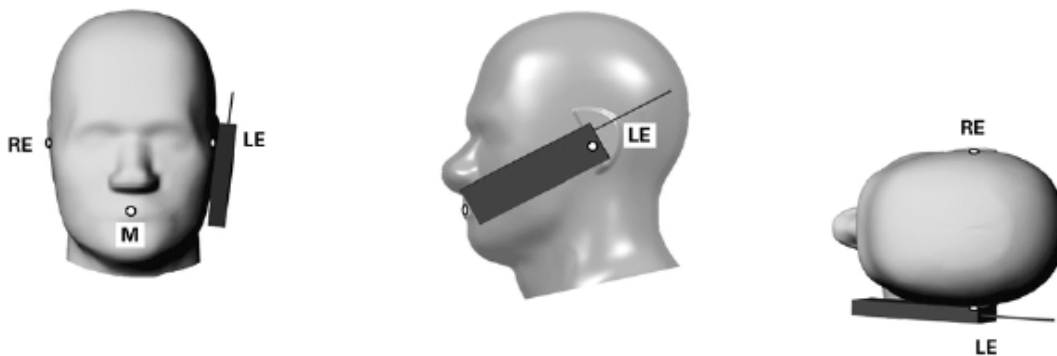

Illustration for Cheek Position

7.3 Tilted Position

(a) To position the device in the “cheek” position described above.

(b) While maintaining the device the reference plane described above and pivoting against the ear, moves it outward away from the mouth by an angle of 15 degrees or until contact with the ear is lost (see Fig. 7.3).

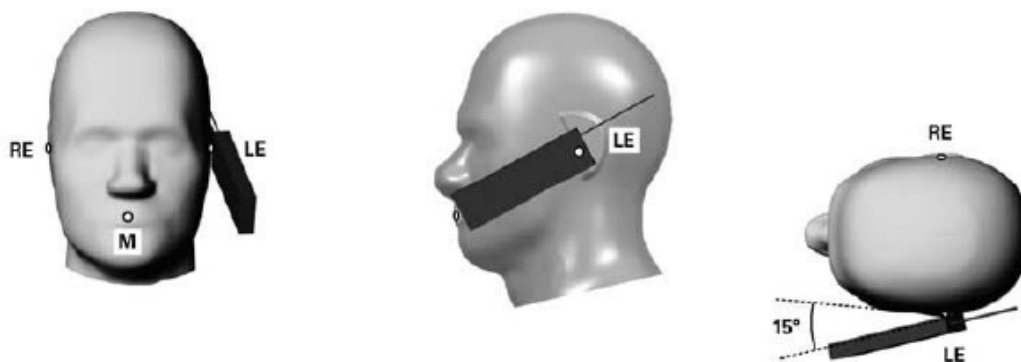

Illustration for Tilted Position

7.4 Body Position

- (a) To position the device parallel to the phantom surface with either keypad up or down.
- (b) To adjust the device parallel to the flat phantom.
- (c) To adjust the distance between the device surface and the flat phantom to 10mm.

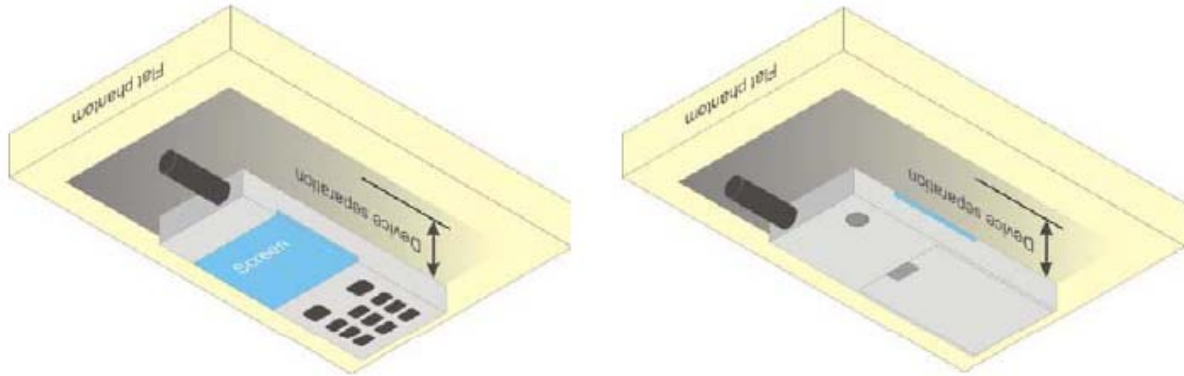

Illustration for Body Position

7.5 EUT Antenna Position



Block Diagram for EUT Antenna Position

7.6 EUT Testing Position

Head/Body-worn/Hotspot mode SAR assessments are required for this device. This EUT was tested in different positions for different SAR test modes, more information as below:

Head SAR tests				
Antennas	Right Cheek	Left Cheek	Right Tilted	Left Tilted
WWAN	Yes	Yes	Yes	Yes
WLAN	Yes	Yes	Yes	Yes

Hotspot SAR tests, Test distance: 10mm						
Antennas	Front	Back	Right Side	Left Side	Top Side	Bottom Side
WWAN	Yes	Yes	Yes	Yes	No	Yes
WLAN	Yes	Yes	Yes	No	Yes	No

Body-worn SAR tests, Test distance: 10mm		
Antennas	Front	Back
WWAN	Yes	Yes
WLAN	Yes	Yes

Remark:

1. Referring to KDB 941225 D06, when the overall device length and width are $\geq 9\text{cm} \times 5\text{cm}$, the test separation is 10 mm. SAR must be measured for all sides and surfaces with a transmitting antenna located within 25mm from that surface or edge.

Please refer to Annex D for the EUT test setup photos.

8. SAR Measurement Procedures

8.1 Measurement Procedures

The measurement procedures are as follows:

- (a) Use base station simulator (if applicable) or engineering software to transmit RF power continuously (continuous Tx) in the highest power channel.
- (b) Keep EUT to radiate maximum output power or 100% factor (if applicable)
- (c) Measure output power through RF cable and power meter.
- (d) Place the EUT in the positions as Annex E demonstrates.
- (e) Set scan area, grid size and other setting on the SATIMO software.
- (f) Measure SAR results for the highest power channel on each testing position.
- (g) Find out the largest SAR result on these testing positions of each band
- (h) Measure SAR results for other channels in worst SAR testing position if the SAR of highest power channel is larger than 0.8 W/kg

According to the test standard, the recommended procedure for assessing the peak spatial-average SAR value consists of the following steps:

- (a) Power reference measurement
- (b) Area scan
- (c) Zoom scan
- (d) Power drift measurement

8.2 Spatial Peak SAR Evaluation

The procedure for spatial peak SAR evaluation has been implemented according to the test standard. It can be conducted for 1g and 10g, as well as for user-specific masses. The SATIMO software includes all numerical procedures necessary to evaluate the spatial peak SAR value.

The base for the evaluation is a "cube" measurement. The measured volume must include the 1g and 10g cubes with the highest averaged SAR values. For that purpose, the center of the measured volume is aligned to the interpolated peak SAR value of a previously performed area scan.

The entire evaluation of the spatial peak values is performed within the post-processing engine. The system always gives the maximum values for the 1g and 10g cubes. The algorithm to find the cube with highest averaged SAR is divided into the following stages:

- (a) Extraction of the measured data (grid and values) from the Zoom Scan
- (b) Calculation of the SAR value at every measurement point based on all stored data
- (c) Generation of a high-resolution mesh within the measured volume
- (d) Interpolation of all measured values from the measurement grid to the high-resolution grid
- (e) Extrapolation of the entire 3D field distribution to the phantom surface over the distance from sensor to surface
- (f) Calculation of the averaged SAR within masses of 1g and 10g

8.3 Area & Zoom Scan Procedures

First Area Scan is used to locate the approximate location(s) of the local peak SAR value(s). The measurement grid within an Area Scan is defined by the grid extent, grid step size and grid offset. Next, in order to determine the EM field distribution in a three-dimensional spatial extension, Zoom Scan is required. The Zoom Scan measures 5x5x7 points with step size 8, 8 and 5 mm for 300 MHz to 3 GHz, and 8x8x8 points with step size 4, 4 and 2.5 mm for 3 GHz to 6 GHz. The Zoom Scan is performed around the highest E-field value to determine the averaged SAR-distribution over 10 g.

8.4 Volume Scan Procedures

The volume scan is used for assess overlapping SAR distributions for antennas transmitting in different frequency bands. It is equivalent to an oversized zoom scan used in standalone measurements. The measurement volume will be used to enclose all the simultaneous transmitting antennas. For antennas transmitting simultaneously in different frequency bands, the volume scan is measured separately in each frequency band. In order to sum correctly to compute the 1g aggregate SAR, the EUT remain in the same test position for all measurements and all volume scan use the same spatial resolution and grid spacing (step-size is 4, 4 and 2.5 mm). When all volume scan were completed, the software can combine and subsequently superpose these measurement data to calculating the multiband SAR.

8.5 SAR Averaged Methods

The local SAR inside the phantom is measured using small dipole sensing elements inside a probe body. The probe tip must not be in contact with the phantom surface in order to minimize measurements errors, but the highest local SAR will occur at the surface of the phantom.

An extrapolation is using to determinate this highest local SAR values. The extrapolation is based on a fourth-order least-square polynomial fit of measured data. The local SAR value is then extrapolated from the liquid surface with a 1mm step.

The measurements have to be performed over a limited time (due to the duration of the battery) so the step of measurement is high. It could vary between 5 and 8 mm. To obtain an accurate assessment of the maximum SAR averaged over 10g and 1 g requires a very fine resolution in the three dimensional scanned data array.

8.6 Power Drift Monitoring

All SAR testing is under the EUT install full charged battery and transmit maximum output power. In SATIMO measurement software, the power reference measurement and power drift measurement procedures are used for monitoring the power drift of EUT during SAR test. Both these procedures measure the field at a specified reference position before and after the SAR testing. The software will calculate the field difference in dB. If the power drift more than 5%, the SAR will be retested.

9. SAR Test Result

9.1 Conducted RF Output Power

GSM - Burst Average Power (dBm)						
Band	GSM850			PCS1900		
Channel	128	190	251	512	661	810
Frequency (MHz)	824.2	836.4	848.8	1850.2	1880	1909.8
GSM	31.94	31.72	31.69	28.94	28.78	28.70
GPRS (1 slot)	31.93	31.74	31.77	28.96	28.81	28.73
GPRS (2 slots)	31.11	30.86	30.87	28.01	27.84	27.80
GPRS (3 slots)	29.42	29.17	29.17	26.18	26.05	26.00
GPRS (4 slots)	28.62	28.36	28.37	25.35	25.23	25.20

GSM - Source-Based Time-Average Power (dBm)						
Band	GSM850			PCS1900		
Channel	128	190	251	512	661	810
Frequency (MHz)	824.2	836.4	848.8	1850.2	1880	1909.8
GSM	22.94	22.72	22.69	19.94	19.78	19.70
GPRS (1 slot)	22.93	22.74	22.77	19.96	19.81	19.73
GPRS (2 slots)	25.11	24.86	24.87	22.01	21.84	21.80
GPRS (3 slots)	25.17	24.92	24.92	21.93	21.80	21.75
GPRS (4 slots)	25.62	25.36	25.37	22.35	22.23	22.20

Note: The source-based time-averaged power is linearly scaled the maximum burst averaged power based on time slots. The calculated method are shown as below:

Source based time-average power = Burst averaged power - Duty cycle factor in dB

Remark:

1. For Head SAR testing, GSM should be evaluated, therefore the EUT was set in GSM for GSM850 and GSM1900 due to its highest source-based time-average power.
2. For Body SAR testing, GPRS should be evaluated, therefore the EUT was set in GPRS (4Tx slots) for GSM850 and GPRS (4TX slots) for GSM1900 due to its highest source-based time-average power.
3. Per KDB 447498 D01 v05r02, the maximum output power channel is used for SAR testing and for further SAR test reduction.
4. The DUT do not support DTM function.

WCDMA - Average Power (dBm)						
Band	WCDMA Band II			WCDMA Band V		
Channel	9262	9400	9538	4132	4182	4233
Frequency (MHz)	1852.4	1880.0	1907.6	826.4	836.4	846.6
RMC 12.2k	20.42	20.39	20.43	22.61	21.60	22.81
HSDPA Subtest-1	19.71	19.61	19.74	21.69	20.66	21.86
HSDPA Subtest-2	19.57	19.55	19.52	21.52	20.50	21.74
HSDPA Subtest-3	19.50	19.42	19.31	21.15	20.38	21.61
HSDPA Subtest-4	19.36	19.40	19.25	21.05	20.25	21.51
HSDPA Subtest-5	19.25	19.25	19.12	21.00	20.12	21.25
HSUPA Subtest-1	19.79	19.60	19.71	21.73	20.70	21.91
HSUPA Subtest-2	19.52	19.52	19.36	21.59	20.62	21.85
HSUPA Subtest-3	19.42	19.34	19.26	21.46	20.40	21.46
HSUPA Subtest-4	19.28	19.28	19.12	21.22	20.29	21.25

Remark:

1. For Head SAR, per KDB 941225 D01 v02, RMC 12.2kbps setting is used to evaluate SAR. If AMR 12.2kbps power is < 1/4 dB higher than RMC, SAR tests with AMR 12.2kbps can be excluded.
2. For Body SAR, per KDB 941225 D01 v02, RMC 12.2kbps setting is used to evaluate SAR. If HSDPA subset-1 output power is < 1/4 dB higher than RMC, and SAR with RMC 12.2kbps setting is $\leq 1.2\text{W/kg}$, HSDPA SAR evaluation can be excluded.

WLAN - Maximum Average Power				
Test Mode	Data Rate	Channel	Frequency (MHz)	Average Power (dBm)
802.11b	1Mbps	CH 01	2412	16.04
		CH 06	2437	15.98
		CH 11	2462	16.12
802.11g	54Mbps	CH 01	2412	12.83
		CH 06	2437	12.71
		CH 11	2462	13.04
802.11n (20MHz)	MCS7	CH 01	2412	12.57
		CH 06	2437	12.68
		CH 11	2462	13.30
802.11n (40MHz)	MCS7	CH 03	2422	11.34
		CH 06	2437	11.15
		CH 09	2452	11.08

Remark:

1. Per KDB 248227 D01 v01r02, choose the highest output power channel to test SAR and determine further SAR exclusion
2. Per KDB 248227 D01 v01r02, if 11g and 11n average output power is higher than 1/4 dB higher than 11b mode, SAR

will be verified.

3. For each frequency band, testing at higher data rates and higher order modulations is not required when the maximum average output power for each of these configurations is less than 1/4 dB higher than those measured at the lowest data rate. For 802.11n mode, SAR test according to the highest power channel with correspondence data rates.

Bluetooth - Maximum Average Power				
Test Mode	Data Rate	Channel	Frequency (MHz)	Average Power (dBm)
GFSK	1Mbps	CH 00	2402	4.68
		CH 39	2441	5.75
		CH 78	2480	5.90
4* π 4DQPSK	2Mbps	CH 00	2402	4.66
		CH 39	2441	5.73
		CH 78	2480	5.88
8DPSK	3Mbps	CH 00	2402	3.97
		CH 39	2441	4.96
		CH 78	2480	4.99
BLE	1Mbps	CH 00	2402	-2.21
		CH 19	2442	-1.49
		CH 39	2480	-1.67

Remark:

Bluetooth maximum output power is 5.90dBm, and Tune-Up output power is 6.0dBm. Per KDB 648474 D01, the 1-g and 10-g SAR test exclusion thresholds for 100 MHz to 6 GHz at test separation distances ≤ 50 mm are determined by:

$[(\text{max. power of channel, including tune-up tolerance, mW})/(\text{min. test separation distance, mm})] \cdot [\sqrt{f(\text{GHz})}] \leq 3.0$ for 1-g SAR and ≤ 7.5 for 10-g extremity SAR,¹⁶ where

- $f(\text{GHz})$ is the RF channel transmit frequency in GHz
- Power and distance are rounded to the nearest mW and mm before calculation¹⁷
- The result is rounded to one decimal place for comparison

Tune-Up Power (dBm)	Max. Power (mW)	Distance (mm)	Frequency (GHz)	Result	Limit
6.0	3.98	5	2.480	1.25	3

The exclusion thresholds is $1.25 < 3$, therefore, the RF exposure evaluation is not required.

9.2 Test Results for Standalone SAR Test

Head SAR

GSM850 – Head SAR Test									
Plot No.	Mode	Test Position Head	Frequency		Output Power (dBm)	Rated Limit (dBm)	Scaling Factor	SAR1g (W/kg)	Scaled SAR1g (W/kg)
			CH.	MHz					
1	GSM	Right Cheek	128	836.4	31.94	32.0	1.01	0.1887	0.1913
2	GSM	Right Tilted	128	836.4	31.94	32.0	1.01	0.1049	0.1064
3	GSM	Left Cheek	128	836.4	31.94	32.0	1.01	0.1748	0.1772
4	GSM	Left Tilted	128	836.4	31.94	32.0	1.01	0.1024	0.1038

GSM1900 – Head SAR Test									
Plot No.	Mode	Test Position Head	Frequency		Output Power (dBm)	Rated Limit (dBm)	Scaling Factor	SAR1g (W/kg)	Scaled SAR1g (W/kg)
			CH.	M Hz					
14	GSM	Right Cheek	512	1850.2	28.94	29.00	1.01	0.0574	0.0582
15	GSM	Right Tilted	512	1850.2	28.94	29.00	1.01	0.0325	0.0330
16	GSM	Left Cheek	512	1850.2	28.94	29.00	1.01	0.0890	0.0902
17	GSM	Left Tilted	512	1850.2	28.94	29.00	1.01	0.0418	0.0424

WCDMA Band II – Head SAR Test									
Plot No.	Mode	Test Postion Head	Frequency		Output Power (dBm)	Rated Limit (dBm)	Scaling Factor	SAR1g (W/kg)	Scaled SAR1g (W/kg)
			CH.	MHz					
25	RMC	Right Cheek	9538	1907.6	20.43	20.5	1.02	0.0518	0.0526
26	RMC	Right Tilted	9538	1907.6	20.43	20.5	1.02	0.0350	0.0356
27	RMC	Left Cheek	9538	1907.6	20.43	20.5	1.02	0.1099	0.1117
28	RMC	Left Tilted	9538	1907.6	20.43	20.5	1.02	0.0308	0.0313

WCDMA Band V – Head SAR Test									
Plot No.	Mode	Test Postion Head	Frequency		Output Power (dBm)	Rated Limit (dBm)	Scaling Factor	SAR1g (W/kg)	Scaled SAR1g (W/kg)
			CH.	MHz					
34	RMC	Right Cheek	4233	846.6	22.81	23.0	1.04	0.1702	0.1778
35	RMC	Right Tilted	4233	846.6	22.81	23.0	1.04	0.0906	0.0947
36	RMC	Left Cheek	4233	846.6	22.81	23.0	1.04	0.1481	0.1547
37	RMC	Left Tilted	4233	846.6	22.81	23.0	1.04	0.0999	0.1044

WLAN 2.4GHz – Head SAR Test									
Plot No.	Mode	Test Postion Head	Frequency		Output Power (dBm)	Rated Limit (dBm)	Scaling Factor	SAR1g (W/kg)	Scaled SAR1g (W/kg)
			CH.	MHz					
43	802.11b	Right Cheek	07	2462	16.12	16.5	1.09	0.1024	0.1118
44	802.11b	Right Tilted	07	2462	16.12	16.5	1.09	0.0431	0.0470
45	802.11b	Left Cheek	07	2462	16.12	16.5	1.09	0.0455	0.0497
46	802.11b	Left Tilted	07	2462	16.12	16.5	1.09	0.0198	0.0216

Remark: Per KDB 447498 D01 v05r02, if the highest output channel SAR for each exposure position ≤ 0.8 W/kg other channels SAR tests are not necessary.

Body-worn SAR

GSM850 – Body SAR Test (Gap: 10mm)									
Plot No.	Mode	Test Postion Body	Frequency		Output Power (dBm)	Rated Limit (dBm)	Scaling Factor	SAR1g (W/kg)	Scaled SAR1g (W/kg)
			CH.	MHz					
5	GSM	Back	128	824.2	31.94	32.0	1.01	0.4448	0.4510
6	GSM	Front	128	824.2	31.94	32.0	1.01	0.1525	0.1546

GSM1900 – Body SAR Test (Gap: 10mm)									
Plot No.	Mode	Test Postion Body	Frequency		Output Power (dBm)	Rated Limit (dBm)	Scaling Factor	SAR1g (W/kg)	Scaled SAR1g (W/kg)
			CH.	MHz					
18	GSM	Back	512	1850.2	28.94	29.00	1.01	0.2010	0.2038
19	GSM	Front	512	1850.2	28.94	29.00	1.01	0.1040	0.1054

WCDMA Band II – Body SAR Test (Gap: 10mm)									
Plot No.	Mode	Test Postion Body	Frequency		Output Power (dBm)	Rated Limit (dBm)	Scaling Factor	SAR1g (W/kg)	Scaled SAR1g (W/kg)
			CH.	MHz					
29	RMC 12.2k	Back Side	9538	1907.6	20.43	20.5	1.02	0.1767	0.1796
30	RMC 12.2k	Front Side	9538	1907.6	20.43	20.5	1.02	0.1471	0.1495

WCDMA Band V – Body SAR Test (Gap: 10mm)									
Plot No.	Mode	Test Postion Body	Frequency		Output Power (dBm)	Rated Limit (dBm)	Scaling Factor	SAR1g (W/kg)	Scaled SAR1g (W/kg)
			CH.	MHz					
38	RMC 12.2k	Back Side	4233	846.6	22.81	23.0	1.04	0.3457	0.3612
39	RMC 12.2k	Front Side	4233	846.6	22.81	23.0	1.04	0.0543	0.0567

WLAN 2.4GHz –Body SAR Test									
Plot No.	Mode	Test Postion Body	Frequency		Output Power (dBm)	Rated Limit (dBm)	Scaling Factor	SAR1g (W/kg)	Scaled SAR1g (W/kg)
			CH.	MHz					
47	802.11b	Back Side	07	2462	16.12	16.5	1.09	0.1106	0.1207
48	802.11b	Front Side	07	2462	16.12	16.5	1.09	0.0152	0.0166

Remark: Per KDB 447498 D01 v05r02, if the highest output channel SAR for each exposure position ≤ 0.8 W/kg other channels SAR tests are not necessary.

Hotspot SAR

GSM850 – Body SAR Test (Gap: 10mm)									
Plot No.	Mode	Test Postion Body	Frequency		Output Power (dBm)	Rated Limit (dBm)	Scaling Factor	SAR1g (W/kg)	Scaled SAR1g (W/kg)
			CH.	MHz					
7	GPRS_4TX	Back Side	128	824.2	28.62	29.0	1.09	0.8465	0.9239
8	GPRS_4TX	Back Side	190	836.4	28.36	29.0	1.16	0.7900	0.9154
9	GPRS_4TX	Back Side	251	848.8	28.37	29.0	1.16	0.7550	0.8729
10	GPRS_4TX	Front Side	128	824.2	28.62	29.0	1.09	0.4051	0.4421
11	GPRS_4TX	Bottom side	128	824.2	28.62	29.0	1.09	0.3231	0.3526
12	GPRS_4TX	Right side	128	824.2	28.62	29.0	1.09	0.2768	0.3021
13	GPRS_4TX	Left side	128	824.2	28.62	29.0	1.09	0.1266	0.1382

GSM1900 – Body SAR Test (Gap: 10mm)									
Plot No.	Mode	Test Postion Body	Frequency		Output Power (dBm)	Rated Limit (dBm)	Scaling Factor	SAR1g (W/kg)	Scaled SAR1g (W/kg)
			CH.	MHz					
20	GPRS_4TX	Back Side	512	1850.2	25.35	25.5	1.04	0.2784	0.2882
21	GPRS_4TX	Front Side	512	1850.2	25.35	25.5	1.04	0.1474	0.1526
22	GPRS_4TX	Bottom side	512	1850.2	25.35	25.5	1.04	0.1251	0.1295
23	GPRS_4TX	Right side	512	1850.2	25.35	25.5	1.04	0.1602	0.1658
24	GPRS_4TX	Left side	512	1850.2	25.35	25.5	1.04	0.0661	0.0684

WCDMA Band II – Body SAR Test (Gap: 10mm)									
Plot No.	Mode	Test Postion Body	Frequency		Output Power (dBm)	Rated Limit (dBm)	Scaling Factor	SAR1g (W/kg)	Scaled SAR1g (W/kg)
			CH.	MHz					
29	RMC 12.2k	Back Side	9538	1907.6	20.43	20.5	1.02	0.1767	0.1796
30	RMC 12.2k	Front Side	9538	1907.6	20.43	20.5	1.02	0.1471	0.1495
31	RMC 12.2k	Bottom side	9538	1907.6	20.43	20.5	1.02	0.1673	0.1700
32	RMC 12.2k	Right side	9538	1907.6	20.43	20.5	1.02	0.1182	0.1201
33	RMC 12.2k	Left side	9538	1907.6	20.43	20.5	1.02	0.0550	0.0559

WCDMA Band V – Body SAR Test (Gap: 10mm)									
Plot No.	Mode	Test Postion Body	Frequency		Output Power (dBm)	Rated Limit (dBm)	Scaling Factor	SAR1g (W/kg)	Scaled SAR1g (W/kg)
			CH.	MHz					
38	RMC 12.2k	Back Side	4233	846.6	22.81	23.0	1.04	0.3457	0.3612
39	RMC 12.2k	Front Side	4233	846.6	22.81	23.0	1.04	0.0543	0.0567
40	RMC 12.2k	Bottom side	4233	846.6	22.81	23.0	1.04	0.1164	0.1216
41	RMC 12.2k	Right side	4233	846.6	22.81	23.0	1.04	0.1155	0.1207
42	RMC 12.2k	Left side	4233	846.6	22.81	23.0	1.04	0.1425	0.1489

WLAN 2.4GHz –Body SAR Test									
Plot No.	Mode	Test Postion Body	Frequency		Output Power (dBm)	Rated Limit (dBm)	Scaling Factor	SAR1g (W/kg)	Scaled SAR1g (W/kg)
			CH.	MHz					
47	802.11b	Back Side	07	2462	16.12	16.5	1.09	0.1106	0.1207
48	802.11b	Front Side	07	2462	16.12	16.5	1.09	0.0152	0.0166
49	802.11b	Right side	07	2462	16.12	16.5	1.09	0.0677	0.0739
50	802.11b	Top Side	07	2462	16.12	16.5	1.09	0.0133	0.0145

Remark: Per KDB 447498 D01 v05r02, if the highest output channel SAR for each exposure position ≤ 0.8 W/kg other channels SAR tests are not necessary.

9.3 Simultaneous Multi-band Transmission SAR Analysis

List of Mode for Simultaneous Multi-band Transmission

No.	Configurations	Head SAR	Body-worn SAR	Hotspot SAR
1	GSM + WLAN	Yes	Yes	-
2	GPRS + WLAN	-	-	Yes
3	WCDMA + WLAN	Yes	Yes	-
4	HSDPA + WLAN	-	-	Yes
5	HSUPA + WLAN	-	-	Yes
6	GSM + Bluetooth	Yes	Yes	-
7	GPRS + Bluetooth	-	-	Yes
8	WCDMA + Bluetooth	Yes	Yes	-
9	HSDPA + Bluetooth	-	-	Yes
10	HSUPA + Bluetooth	-	-	Yes

Remark:

1. GSM and WCDMA share the same antenna, and cannot transmit simultaneously.
2. WLAN and Bluetooth share the same antenna, and cannot transmit simultaneously.
3. According to the KDB 447498 D01v05r01, when standalone SAR test exclusion applies to an antenna that transmits simultaneously with other antennas, the standalone SAR must be estimated according to following to determine simultaneous transmission SAR test exclusion:

$(\text{max. power of channel, including tune-up tolerance, mW}) / (\text{min. test separation distance, mm}) \cdot [\sqrt{f(\text{GHz})} / x]$ W/kg for test separation distances ≤ 50 mm;

where $x = 7.5$ for 1-g SAR, and $x = 18.75$ for 10-g SAR.

For simultaneous transmission analysis, WIFI/Bluetooth SAR is estimated per KDB 447498 D01v05r01 as below:

Bluetooth:

Tune-Up Power (dBm)	Max. Power (mW)	Distance (mm)	Frequency (GHz)	Result	Limit
6.0	3.98	5	2.480	1.25	3

Tune-Up Power (dBm)	Max. Power (mW)	Distance (mm)	Frequency (GHz)	X	SAR(W/kg) 5mm	SAR(W/kg) 10mm
6.0	3.98	5/10	2.480	7.5	0.1667	0.0833

4. The maximum SAR summation is calculated based on the same configuration and test position.

Head SAR**WWAN and WLAN**

	WWAN		WLAN	Summed SAR (W/kg)
Position	Band	Scaled SAR (W/kg)	Scaled SAR (W/kg)	
Right Cheek	GSM850	0.1913	0.1118	0.3031
Right Tilted	GSM850	0.1064	0.0470	0.1534
Left Cheek	GSM850	0.1772	0.0497	0.2269
Left Tilted	GSM850	0.1038	0.0216	0.1254
Right Cheek	GSM1900	0.0582	0.1118	0.1700
Right Tilted	GSM1900	0.0330	0.0470	0.0800
Left Cheek	GSM1900	0.0902	0.0497	0.1399
Left Tilted	GSM1900	0.0424	0.0216	0.0640
Right Cheek	WCDMA Band II	0.0526	0.1118	0.1644
Right Tilted	WCDMA Band II	0.0356	0.0470	0.0826
Left Cheek	WCDMA Band II	0.1117	0.0497	0.1614
Left Tilted	WCDMA Band II	0.0313	0.0216	0.0529
Right Cheek	WCDMA Band V	0.1778	0.1118	0.2896
Right Tilted	WCDMA Band V	0.0947	0.0470	0.1417
Left Cheek	WCDMA Band V	0.1547	0.0497	0.2044
Left Tilted	WCDMA Band V	0.1044	0.0216	0.1260

WWAN and Bluetooth

	WWAN		Bluetooth	Summed SAR (W/kg)
Position	Band	Scaled SAR (W/kg)	Scaled SAR (W/kg)	
Right Cheek	GSM850	0.1913	0.1667	0.3580
Right Tilted	GSM850	0.1064	0.1667	0.2731
Left Cheek	GSM850	0.1772	0.1667	0.3439
Left Tilted	GSM850	0.1038	0.1667	0.2705
Right Cheek	GSM1900	0.0582	0.1667	0.2249
Right Tilted	GSM1900	0.0330	0.1667	0.1997
Left Cheek	GSM1900	0.0902	0.1667	0.2569
Left Tilted	GSM1900	0.0424	0.1667	0.2091
Right Cheek	WCDMA Band II	0.0526	0.1667	0.2193
Right Tilted	WCDMA Band II	0.0356	0.1667	0.2023
Left Cheek	WCDMA Band II	0.1117	0.1667	0.2784
Left Tilted	WCDMA Band II	0.0313	0.1667	0.198
Right Cheek	WCDMA Band V	0.1778	0.1667	0.3445
Right Tilted	WCDMA Band V	0.0947	0.1667	0.2614
Left Cheek	WCDMA Band V	0.1547	0.1667	0.3214
Left Tilted	WCDMA Band V	0.1044	0.1667	0.2711

Body-worn SAR**WWAN and WLAN**

	WWAN		WLAN	Summed SAR (W/kg)
Position	Band	Scaled SAR (W/kg)	Scaled SAR (W/kg)	
Back	GSM850	0.4510	0.1207	0.5717
Front	GSM850	0.1546	0.0166	0.1712
Back	GSM1900	0.2038	0.1207	0.3245
Front	GSM1900	0.1054	0.0166	0.1220
Back	WCDMA Band II	0.1796	0.1207	0.3003
Front	WCDMA Band II	0.1495	0.0166	0.1661
Back	WCDMA Band V	0.3612	0.1207	0.4819
Front	WCDMA Band V	0.0567	0.0166	0.0733

WWAN and Bluetooth

	WWAN		Bluetooth	Summed SAR (W/kg)
Position	Band	Scaled SAR (W/kg)	Scaled SAR (W/kg)	
Back	GSM850	0.4510	0.0833	0.5343
Front	GSM850	0.1546	0.0833	0.2379
Back	GSM1900	0.2038	0.0833	0.2871
Front	GSM1900	0.1054	0.0833	0.1887
Back	WCDMA Band II	0.1796	0.0833	0.2629
Front	WCDMA Band II	0.1495	0.0833	0.2328
Back	WCDMA Band V	0.3612	0.0833	0.4445
Front	WCDMA Band V	0.0567	0.0833	0.1400

Hotspot SAR**WWAN and WLAN**

	WWAN		WLAN	Summed SAR (W/kg)
Position	Band	Scaled SAR (W/kg)	Scaled SAR (W/kg)	
Back	GSM850	0.9239	0.1207	1.0446
Front	GSM850	0.4421	0.0166	0.4587
Top side	GSM850	--	0.0145	0.0145
Bottom side	GSM850	0.3526	--	0.3526
Right side	GSM850	0.3021	0.0739	0.3760
Left side	GSM850	0.1382	--	0.1382
Back	GSM1900	0.2882	0.1207	0.4089
Front	GSM1900	0.1526	0.0166	0.1692
Top side	GSM1900	--	0.0145	0.0145
Bottom side	GSM1900	0.1295	--	0.1295
Right side	GSM1900	0.1658	0.0739	0.2397
Left side	GSM1900	0.0684	--	0.0684
Back	WCDMA Band II	0.1796	0.1207	0.3003
Front	WCDMA Band II	0.1495	0.0166	0.1661
Top side	WCDMA Band II	--	0.0145	0.0145
Bottom side	WCDMA Band II	0.1700	--	0.1700
Right side	WCDMA Band II	0.1201	0.0739	0.1940
Left side	WCDMA Band II	0.0559	--	0.0559
Back	WCDMA Band V	0.3612	0.1207	0.4819
Front	WCDMA Band V	0.0567	0.0166	0.0733
Top side	WCDMA Band V	--	0.0145	0.0145
Bottom side	WCDMA Band V	0.1216	--	0.1216
Right side	WCDMA Band V	0.1207	0.0739	0.1946
Left side	WCDMA Band V	0.1489	--	0.1489

WWAN and Bluetooth

	WWAN		Bluetooth	Summed SAR (W/kg)
Position	Band	Scaled SAR (W/kg)	Scaled SAR (W/kg)	
Back	GSM850	0.9239	0.0833	1.0072
Front	GSM850	0.4421	0.0833	0.5254
Top side	GSM850	--	0.0833	0.0833
Bottom side	GSM850	0.3526	0.0833	0.4359
Right side	GSM850	0.3021	0.0833	0.3854
Left side	GSM850	0.1382	0.0833	0.2215
Back	GSM1900	0.2882	0.0833	0.3715
Front	GSM1900	0.1526	0.0833	0.2359
Top side	GSM1900	--	0.0833	0.0833
Bottom side	GSM1900	0.1295	0.0833	0.2128
Right side	GSM1900	0.1658	0.0833	0.2491
Left side	GSM1900	0.0684	0.0833	0.1517
Back	WCDMA Band II	0.1796	0.0833	0.2629
Front	WCDMA Band II	0.1495	0.0833	0.2328
Top side	WCDMA Band II	--	0.0833	0.0833
Bottom side	WCDMA Band II	0.1700	0.0833	0.2533
Right side	WCDMA Band II	0.1201	0.0833	0.2034
Left side	WCDMA Band II	0.0559	0.0833	0.1392
Back	WCDMA Band V	0.3612	0.0833	0.4445
Front	WCDMA Band V	0.0567	0.0833	0.1400
Top side	WCDMA Band V	--	0.0833	0.0833
Bottom side	WCDMA Band V	0.1216	0.0833	0.2049
Right side	WCDMA Band V	0.1207	0.0833	0.2040
Left side	WCDMA Band V	0.1489	0.0833	0.2322

Remark: For BT the 1g SAR value is not being captured by the measurement system, the 1g-SAR value is conservatively used for simultaneous transmission analysis.

10. Measurement Uncertainty

10.1 Uncertainty for EUT SAR Test

a	b	c	d	e= f(d,k)	f	g	h= c*f/e	i= c*g/e	k
Uncertainty Component	Sec.	Tol (+- %)	Prob. Dist.	Div.	Ci (1g)	Ci (10g)	1g Ui (+- %)	10g Ui (+- %)	Vi
Measurement System									
Probe calibration	E.2.1	7.0	N	1	1	1	7.00	7.00	∞
Axial Isotropy	E.2.2	2.5	R	$\sqrt{3}$	$(1_{Cp})^{1/2}$	$(1_{Cp})^{1/2}$	1.02	1.02	∞
Hemispherical Isotropy	E.2.2	4.0	R	$\sqrt{3}$	$(Cp)^{1/2}$	$(Cp)^{1/2}$	1.63	1.63	∞
Boundary effect	E.2.3	1.0	R	$\sqrt{3}$	1	1	0.58	0.58	∞
Linearity	E.2.4	5.0	R	$\sqrt{3}$	1	1	2.89	2.89	∞
System detection limits	E.2.5	1.0	R	$\sqrt{3}$	1	1	0.58	0.58	∞
Readout Electronics	E.2.6	0.02	N	1	1	1	0.02	0.02	∞
Reponse Time	E.2.7	3.0	R	$\sqrt{3}$	1	1	1.73	1.73	∞
Integration Time	E.2.8	2.0	R	$\sqrt{3}$	1	1	1.15	1.15	∞
RF ambient Conditions	E.6.1	3.0	R	$\sqrt{3}$	1	1	1.73	1.73	∞
Probe positioner Mechanical Tolerance	E.6.2	2.0	R	$\sqrt{3}$	1	1	1.15	1.15	∞
Probe positioning with respect to Phantom Shell	E.6.3	0.05	R	$\sqrt{3}$	1	1	0.03	0.03	∞
Extrapolation, interpolation and integration Algorithms for Max. SAR Evaluation	E.5.2	5.0	R	$\sqrt{3}$	1	1	2.89	2.89	∞
Test Sample Related									
Test sample positioning	E.4.2.1	0.03	N	1	1	1	0.03	0.03	N-1
Device Holder Uncertainty	E.4.1.1	5.00	N	1	1	1	5.00	5.00	
Output power Variation - SAR drift measurement	6.6.2	12.02	R	$\sqrt{3}$	1	1	6.94	6.94	∞
Phantom and Tissue Parameters									
Phantom Uncertainty (Shape and thickness tolerances)	E.3.1	0.05	R	$\sqrt{3}$	1	1	0.03	0.03	∞
Liquid conductivity - deviation from target value	E.3.2	5.00	R	$\sqrt{3}$	0.64	0.43	1.85	1.24	
Liquid conductivity - measurement uncertainty	E.3.3	5.00	N	1	0.64	0.43	3.20	2.15	
Liquid permittivity - deviation from target value	E.3.2	0.37	R	$\sqrt{3}$	0.6	0.49	0.13	0.10	
Liquid permittivity -	E.3.3	10.00	N	1	0.6	0.49	6.00	4.90	M

measurement uncertainty									
Combined Standard Uncertainty			RSS				12.98	12.53	
Expanded Uncertainty (95% Confidence interval)			K=2				25.32	24.43	

10.2 Uncertainty for System Performance Check

a	b	c	d	e= f(d,k)	f	g	h= c*f/e	i= c*g/e	k
Uncertainty Component	Sec.	Tol (+ - %)	Prob. Dist.	Div.	Ci (1g)	Ci (10g)	1g Ui (+-%)	10g Ui (+-%)	Vi
Measurement System									
Probe calibration	E.2.1	7.0	N	1	1	1	7.00	7.00	∞
Axial Isotropy	E.2.2	2.5	R	$\sqrt{3}$	$(1_Cp)^{1/2}$	$(1_Cp)^{1/2}$	1.02	1.02	∞
Hemispherical Isotropy	E.2.2	4.0	R	$\sqrt{3}$	$(Cp)^{1/2}$	$(Cp)^{1/2}$	1.63	1.63	∞
Boundary effect	E.2.3	1.0	R	$\sqrt{3}$	1	1	0.58	0.58	∞
Linearity	E.2.4	5.0	R	$\sqrt{3}$	1	1	2.89	2.89	∞
System detection limits	E.2.5	1.0	R	$\sqrt{3}$	1	1	0.58	0.58	∞
Readout Electronics	E.2.6	0.02	N	1	1	1	0.02	0.02	∞
Reponse Time	E.2.7	3.0	R	$\sqrt{3}$	1	1	1.73	1.73	∞
Integration Time	E.2.8	2.0	R	$\sqrt{3}$	1	1	1.15	1.15	∞
RF ambient Conditions	E.6.1	3.0	R	$\sqrt{3}$	1	1	1.73	1.73	∞
Probe positioner Mechanical Tolerance	E.6.2	2.0	R	$\sqrt{3}$	1	1	1.15	1.15	∞
Probe positioning with respect to Phantom Shell	E.6.3	0.05	R	$\sqrt{3}$	1	1	0.03	0.03	∞
Extrapolation, interpolation and integration Algorithms for Max. SAR Evaluation	E.5.2	5.0	R	$\sqrt{3}$	1	1	2.89	2.89	∞
Dipole									
Dipole axis to liquid Distance	8,E.4.2	1.00	N	$\sqrt{3}$	1	1	0.58	0.58	N-1
Input power and SAR drift measurement	8,6.6.2	12.02	R	$\sqrt{3}$	1	1	6.94	6.94	∞
Phantom and Tissue Parameters									
Phantom Uncertainty (Shape and thickness tolerances)	E.3.1	0.05	R	$\sqrt{3}$	1	1	0.03	0.03	∞
Liquid conductivity - deviation from target value	E.3.2	5.00	R	$\sqrt{3}$	0.64	0.43	1.85	1.24	

Liquid conductivity measurement uncertainty	-	E.3.3	5.00	N	1	0.64	0.43	3.20	2.15	
Liquid permittivity - deviation from target value		E.3.2	0.37	R	$\sqrt{3}$	0.6	0.49	0.13	0.10	
Liquid permittivity measurement uncertainty	-	E.3.3	10.00	N	1	0.6	0.49	6.00	4.90	M
Combined Standard Uncertainty				RSS				12.00	11.50	
Expanded Uncertainty (95% Confidence interval)				K=2				23.39	22.43	

Annex A. Plots of System Performance Check

MEASUREMENT 1

For Head Liquid

Type: Validation measurement (Fast, 75.00 %)

Date of measurement: 04/14/2015

Measurement duration: 7 minutes 21 seconds

E-field Probe: SSE5 - SN 09/13 EP168; ConvF: 6.25; Calibrated: 03/16/2015

A. Experimental conditions

Area Scan	dx=8mm dy=8mm
Phantom	Validation plane
Device Position	Dipole
Band	CW835
Channels	Middle
Signal	Duty Cycle 1:1

B. SAR Measurement Results

Frequency (MHz)	835.000000
Relative Permittivity (real part)	41.110245
Conductivity (S/m)	0.871245
Power Variation (%)	1.814580
Ambient Temperature	21.1
Liquid Temperature	21.3

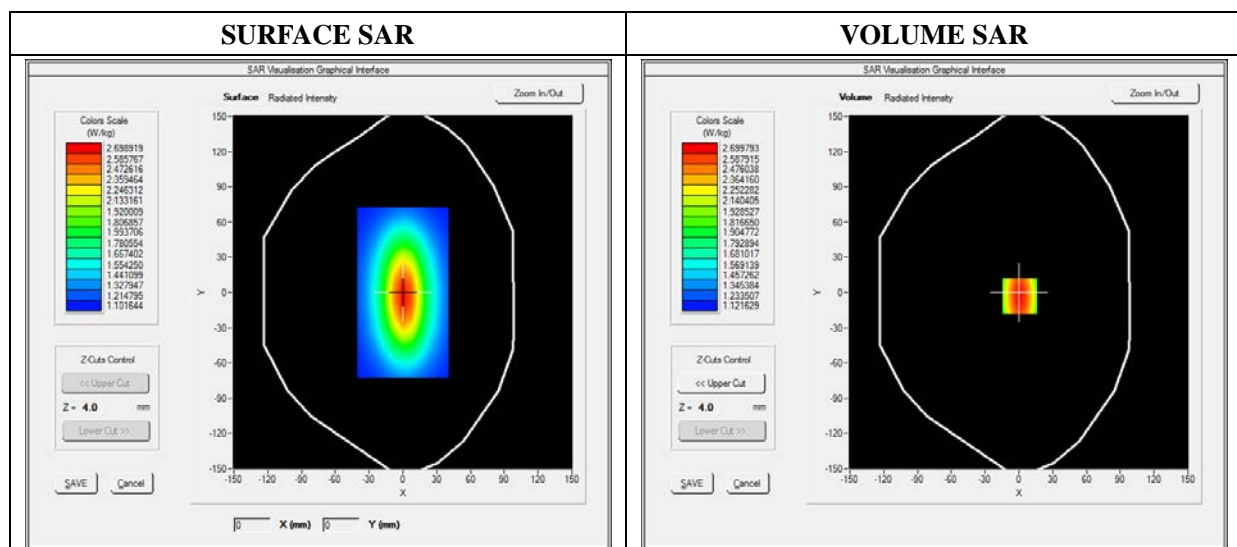

Maximum location: X=0.00, Y=0.00

SAR 10g (W/Kg)	1.129489
SAR 1g (W/Kg)	2.41125

Z Axis Scan

Z (mm)	0.00	4.00	9.00	14.00	19.00	24.00	29.00
SAR (W/Kg)	0.0000	2.4900	1.8942	1.4811	1.3541	1.1123	1.0539

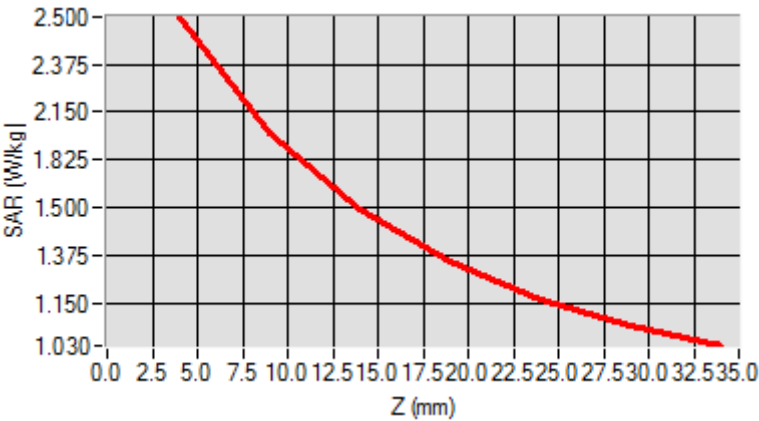

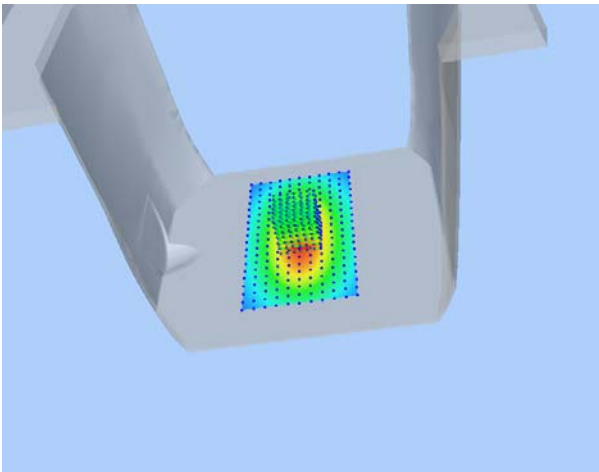
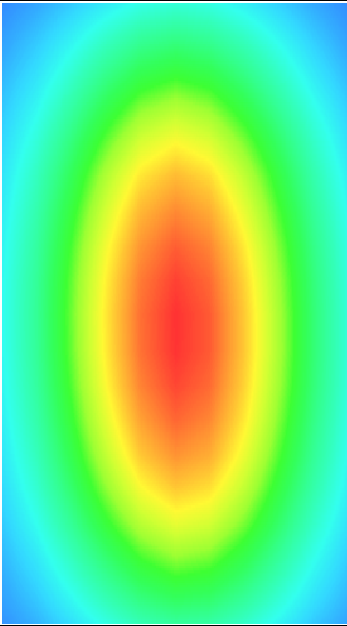
3D screen shot	Hot spot position
	

MEASUREMENT 2

For Head Liquid

Type: Validation measurement (Fast, 75.00 %)
Date of measurement: 04/14/2015
Measurement duration: 12 minutes 21 seconds
E-field Probe: SSE5 - SN 09/13 EP168; ConvF: 6.16; Calibrated: 03/16/2015

A. Experimental conditions

Area Scan	dx=8mm dy=8mm
Phantom	Validation plane
Device Position	Dipole
Band	CW1900
Channels	Middle
Signal	Duty Cycle 1:1

B. SAR Measurement Results

Frequency (MHz)	1900.000000
Relative Permittivity (real part)	38.560124
Conductivity (S/m)	1.380369
Power Variation (%)	1.022540
Ambient Temperature	21.1
Liquid Temperature	21.3

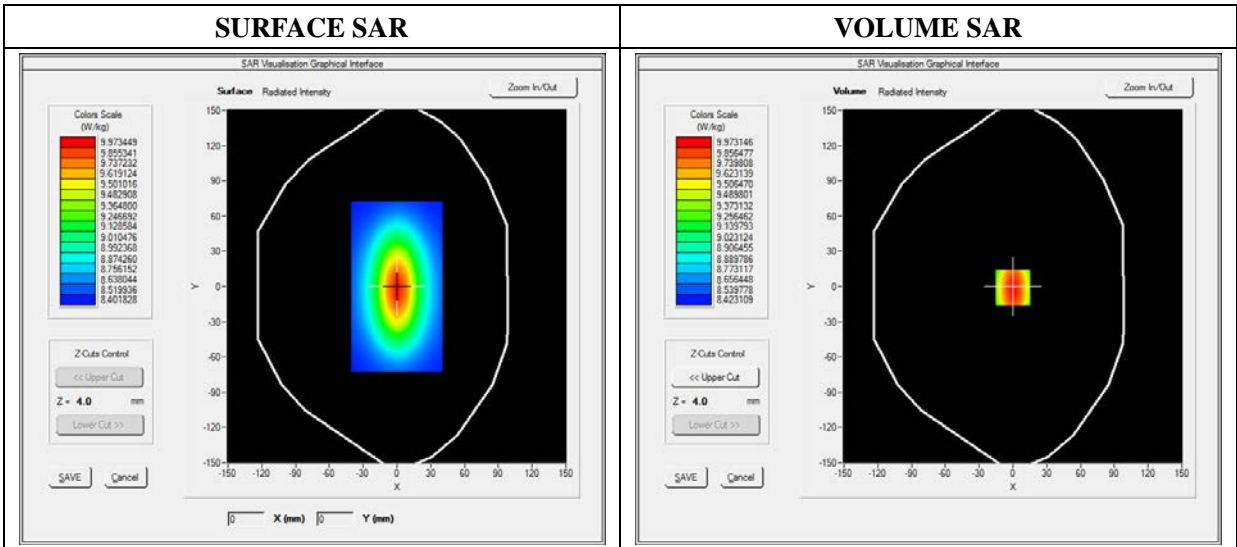

Maximum location: X=0.00, Y=0.00

SAR 10g (W/Kg)	7.174526
SAR 1g (W/Kg)	9.903214

Z Axis Scan

Z (mm)	0.00	4.00	9.00	14.00	19.00	24.00	29.00
SAR (W/Kg)	0.0000	10.2354	6.8400	5.0121	4.1189	3.0522	2.8424

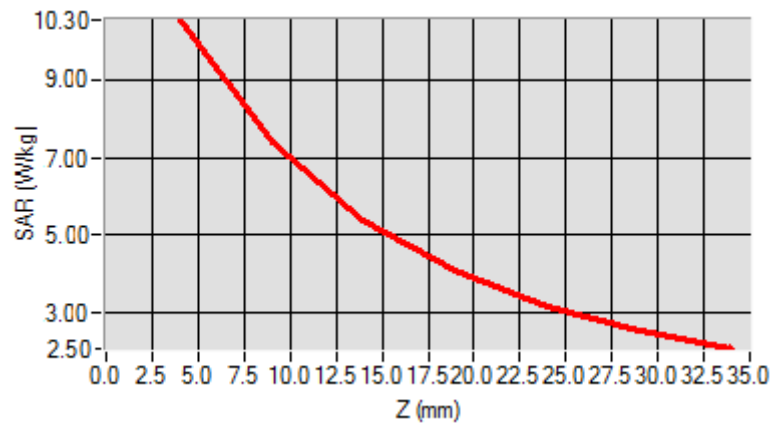

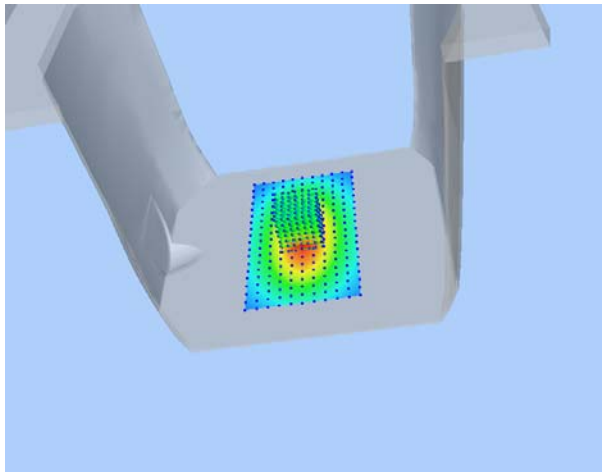
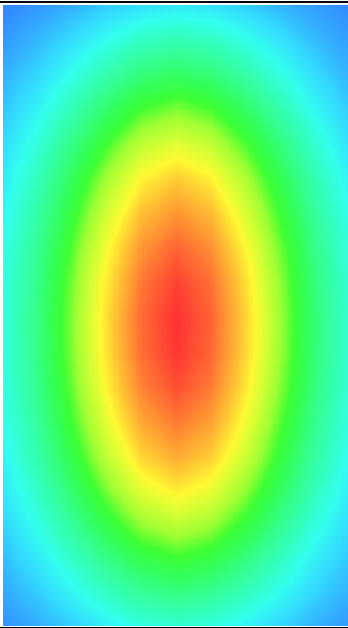
3D screen shot	Hot spot position
	

MEASUREMENT 3

For Head Liquid

Type: Validation measurement (Fast, 75.00 %)

Date of measurement: 04/14/2015

Measurement duration: 12 minutes 21 seconds

E-field Probe: SSE5 - SN 09/13 EP168; ConvF: 5.51; Calibrated: 03/16/2015

A. Experimental conditions

Area Scan	dx=8mm dy=8mm
Phantom	Validation plane
Device Position	Dipole
Band	CW2450
Channels	Middle
Signal	Duty Cycle 1:1

B. SAR Measurement Results

Middle Band SAR

Frequency (MHz)	2450.000000
Relative Permittivity (real part)	38.153660
Conductivity (S/m)	1.740236
Power Variation (%)	1.141452
Ambient Temperature	21.1
Liquid Temperature	21.2

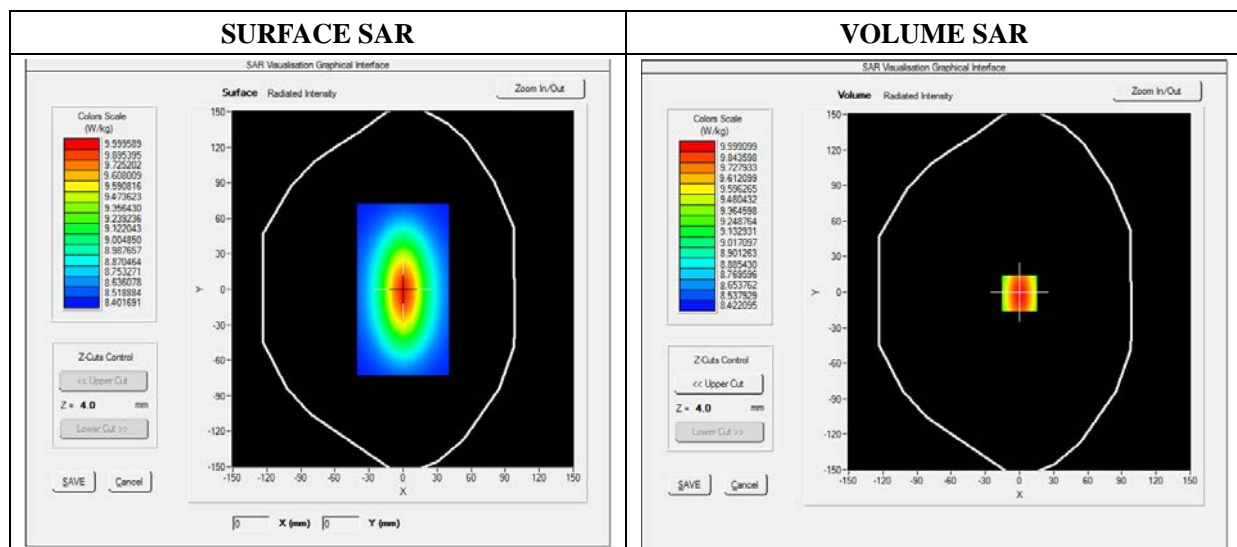

Maximum location: X=0.00, Y=0.00

SAR 10g (W/Kg)	8.020427
SAR 1g (W/Kg)	13.132457

Z Axis Scan

Z (mm)	0.00	4.00	9.00	14.00	19.00	24.00	29.00
SAR (W/Kg)	0.0000	14.1034	12.0012	10.2624	7.4715	5.9022	4.5114

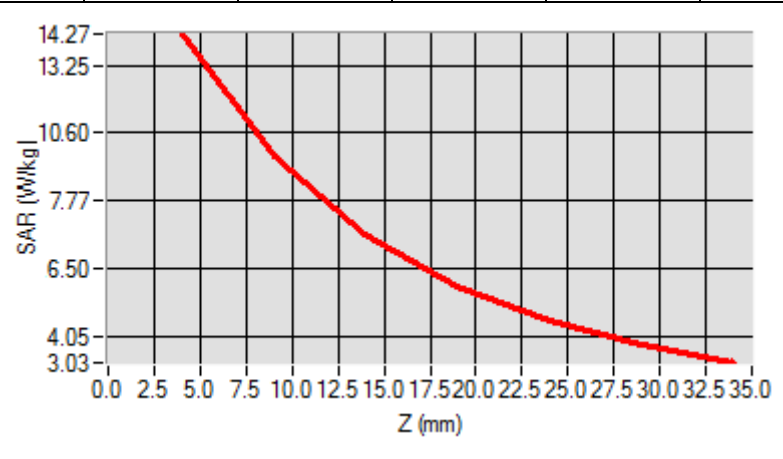

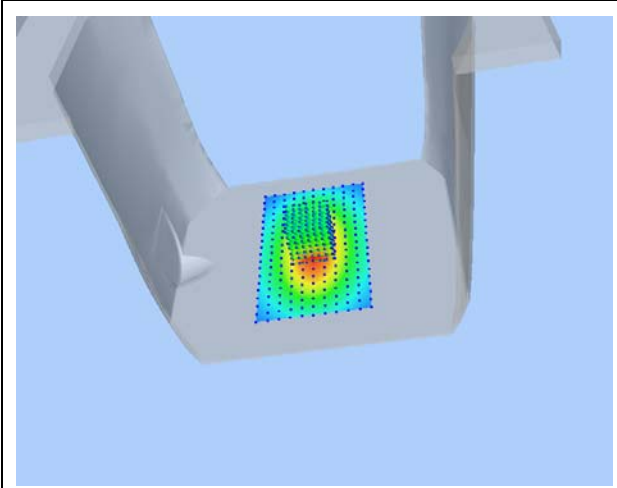
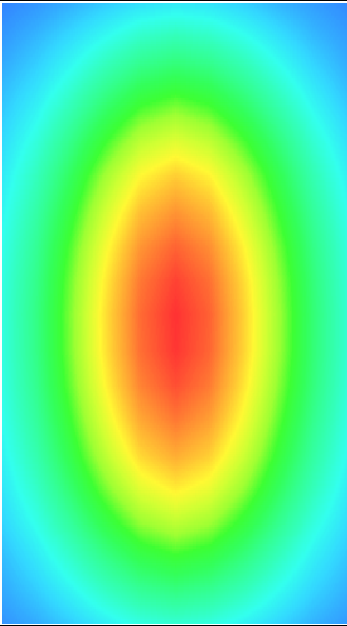
3D screen shot	Hot spot position
	

MEASUREMENT 4

For Body Liquid

Type: Validation measurement (Fast, 75.00 %)
Date of measurement: 04/14/2015
Measurement duration: 12 minutes 21 seconds
E-field Probe: SSE5 - SN 09/13 EP168; ConvF: 6.50; Calibrated: 03/16/2015

A. Experimental conditions

Area Scan	dx=8mm dy=8mm
Phantom	Validation plane
Device Position	Dipole
Band	CW835
Channels	Middle
Signal	Duty Cycle 1:1

B. SAR Measurement Results

Frequency (MHz)	835.000000
Relative Permittivity (real part)	54.851214
Conductivity (S/m)	0.951454
Power Variation (%)	0.901472
Ambient Temperature	21.1
Liquid Temperature	21.3

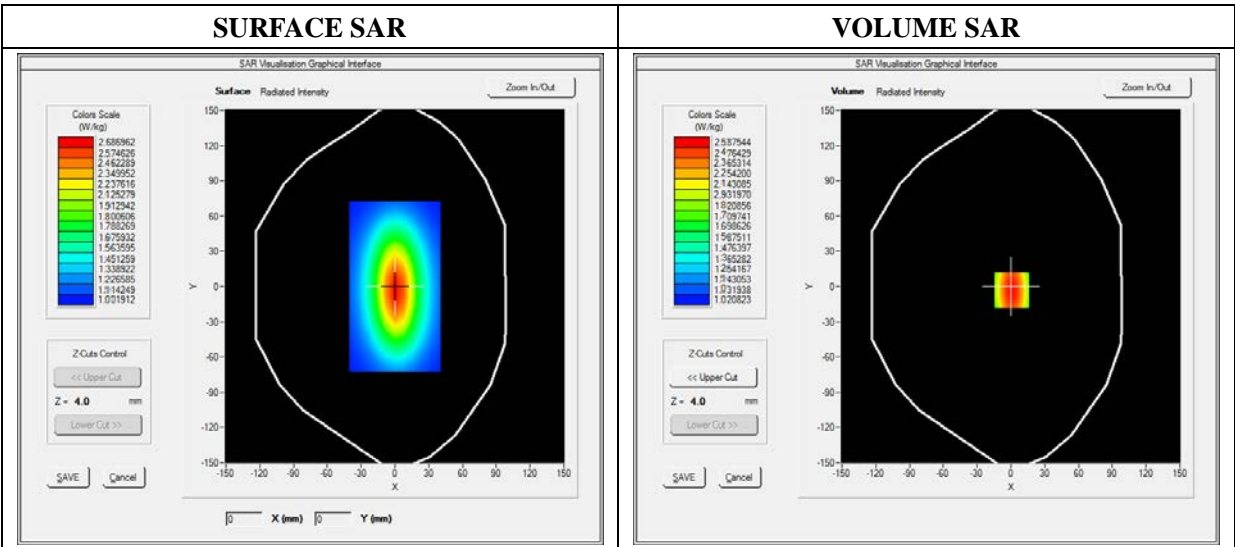

Maximum location: X=0.00, Y=0.00

SAR 10g (W/Kg)	1.028956
SAR 1g (W/Kg)	2.344211

Z Axis Scan

Z (mm)	0.00	4.00	9.00	14.00	19.00	24.00	29.00
SAR (W/Kg)	0.0000	2.5789	1.1300	0.8795	0.5940	0.5011	0.5100

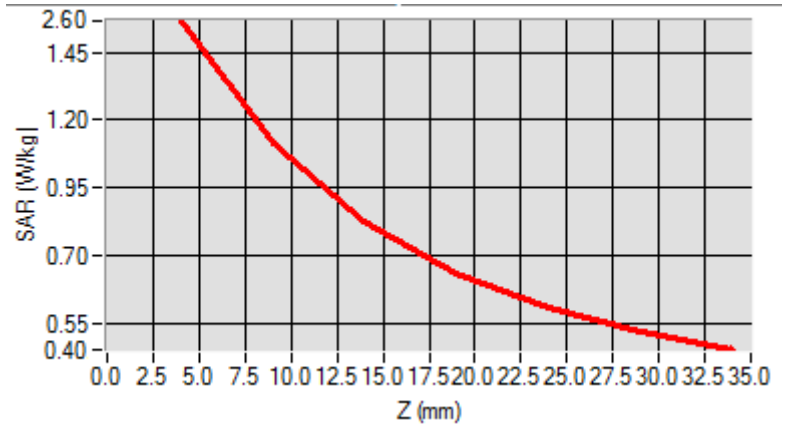

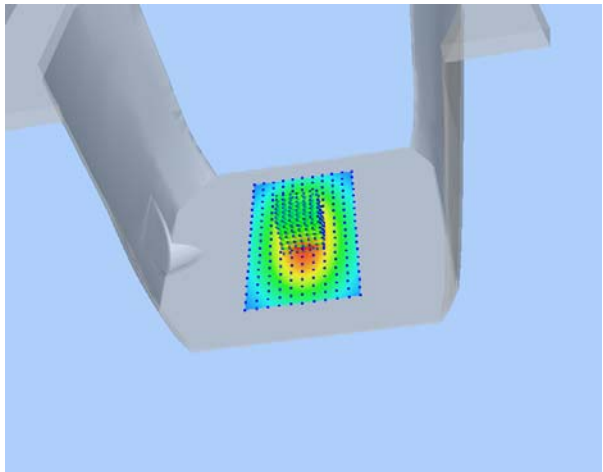
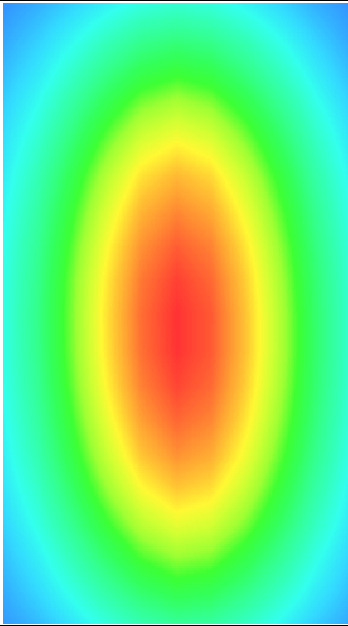
3D screen shot	Hot spot position
	

MEASUREMENT 5

For Body Liquid

Type: Validation measurement (Fast, 75.00 %)

Date of measurement: 04/14/2015

Measurement duration: 12 minutes 21 seconds

E-field Probe: SSE5 - SN 09/13 EP168; ConvF: 6.30; Calibrated: 03/16/2015

A. Experimental conditions

Area Scan	dx=8mm dy=8mm
Phantom	Validation plane
Device Position	Dipole
Band	CW1900
Channels	Middle
Signal	Duty Cycle 1:1

B. SAR Measurement Results

Frequency (MHz)	1900.000000
Relative Permittivity (real part)	52.420415
Conductivity (S/m)	1.501966
Power Variation (%)	0.541872
Ambient Temperature	21.1
Liquid Temperature	21.3

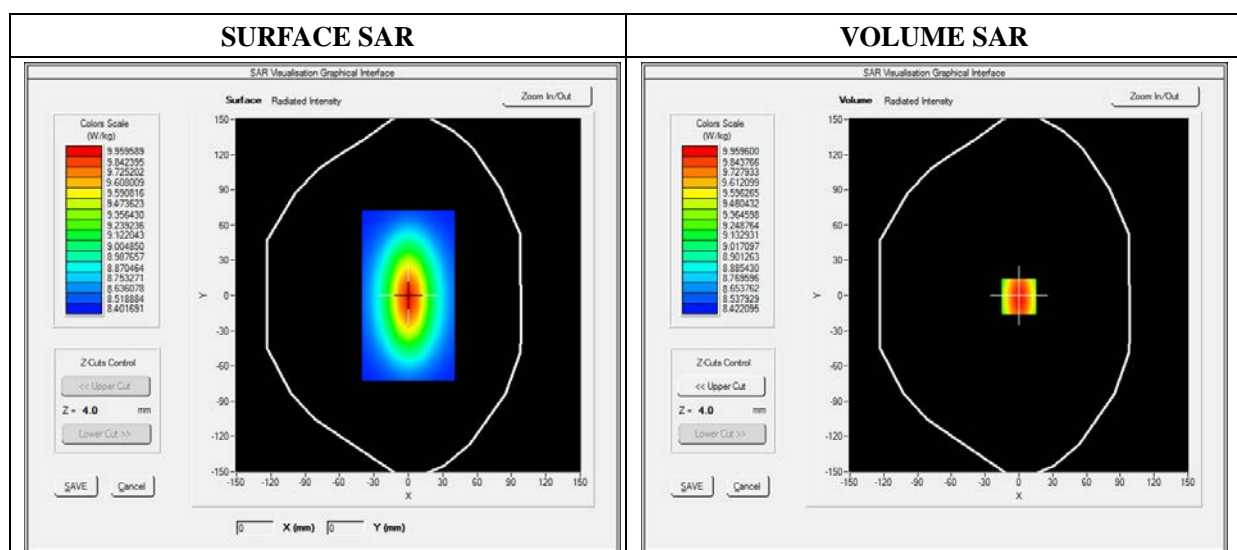

Maximum location: X=0.00, Y=0.00

SAR 10g (W/Kg)	5.134651
SAR 1g (W/Kg)	9.751550

Z Axis Scan

Z (mm)	0.00	4.00	9.00	14.00	19.00	24.00	29.00
SAR (W/Kg)	0.0000	10.2031	6.43001	4.9011	4.5325	3.1201	2.5024

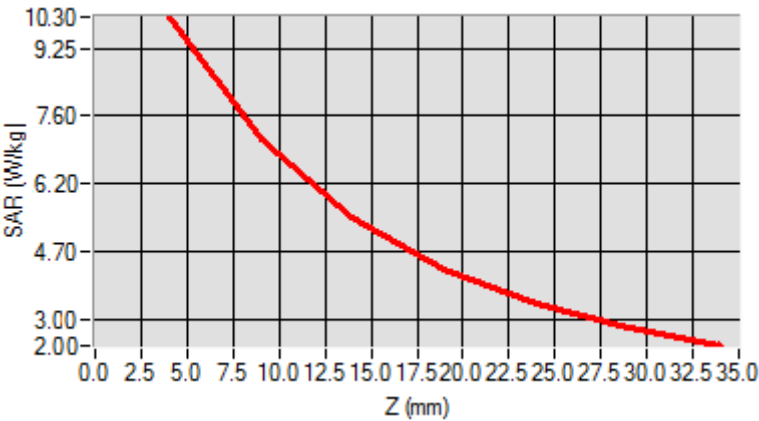

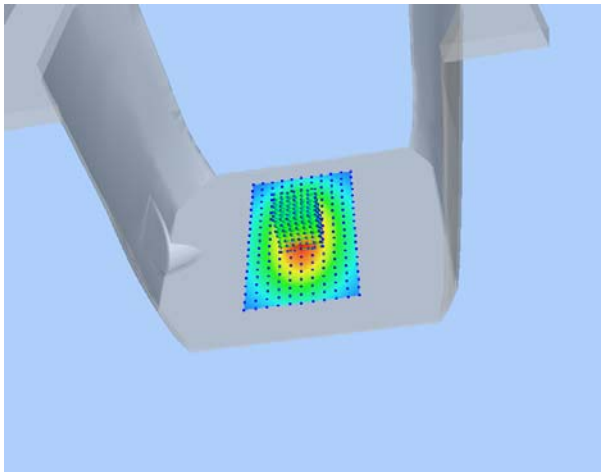
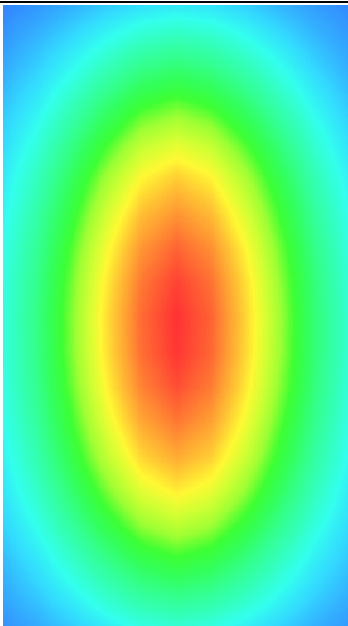
3D screen shot	Hot spot position
	

MEASUREMENT 6

For Body Liquid

Type: Validation measurement (Fast, 75.00 %)

Date of measurement: 04/14/2015

Measurement duration: 12 minutes 21 seconds

E-field Probe: SSE5 - SN 09/13 EP168; ConvF: 5.70; Calibrated: 03/16/2015

A. Experimental conditions

Area Scan	dx=8mm dy=8mm
Phantom	Validation plane
Device Position	Dipole
Band	CW2450
Channels	Middle
Signal	Duty Cycle 1:1

B. SAR Measurement Results

Middle Band SAR

Frequency (MHz)	2450.000000
Relative Permittivity (real part)	52.0102121
Conductivity (S/m)	1.910255
Power Variation (%)	1.369745
Ambient Temperature	21.1
Liquid Temperature	21.2

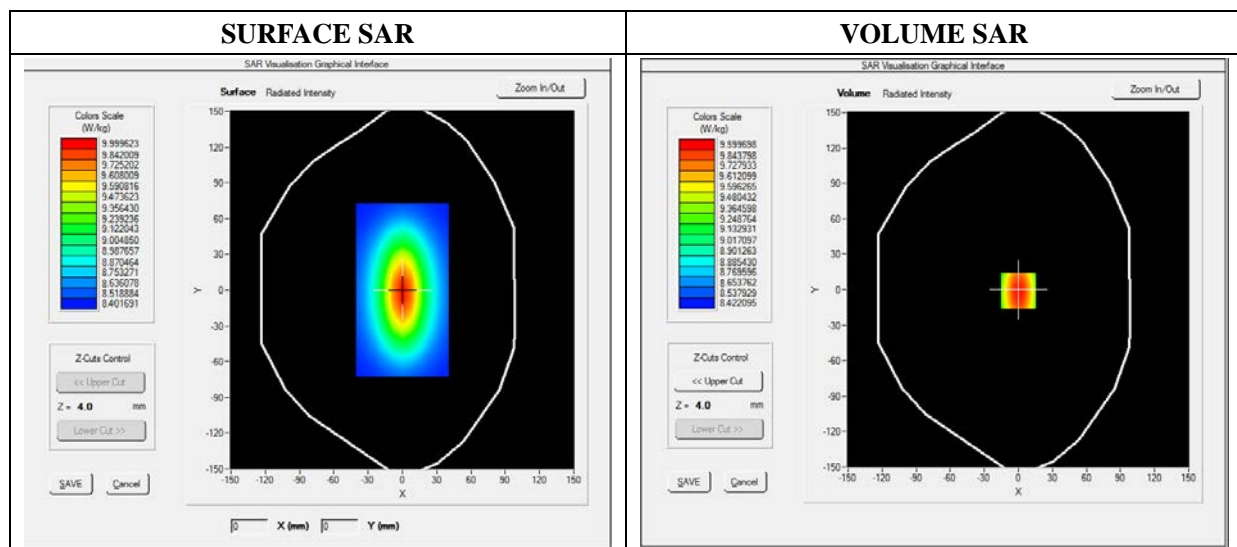

Maximum location: X=0.00, Y=0.00

SAR 10g (W/Kg)	7.119522
SAR 1g (W/Kg)	12.95236

Z Axis Scan

Z (mm)	0.00	4.00	9.00	14.00	19.00	24.00	29.00
SAR (W/Kg)	0.0000	13.3911	11.7951	9.2945	8.5400	6.3712	4.6225

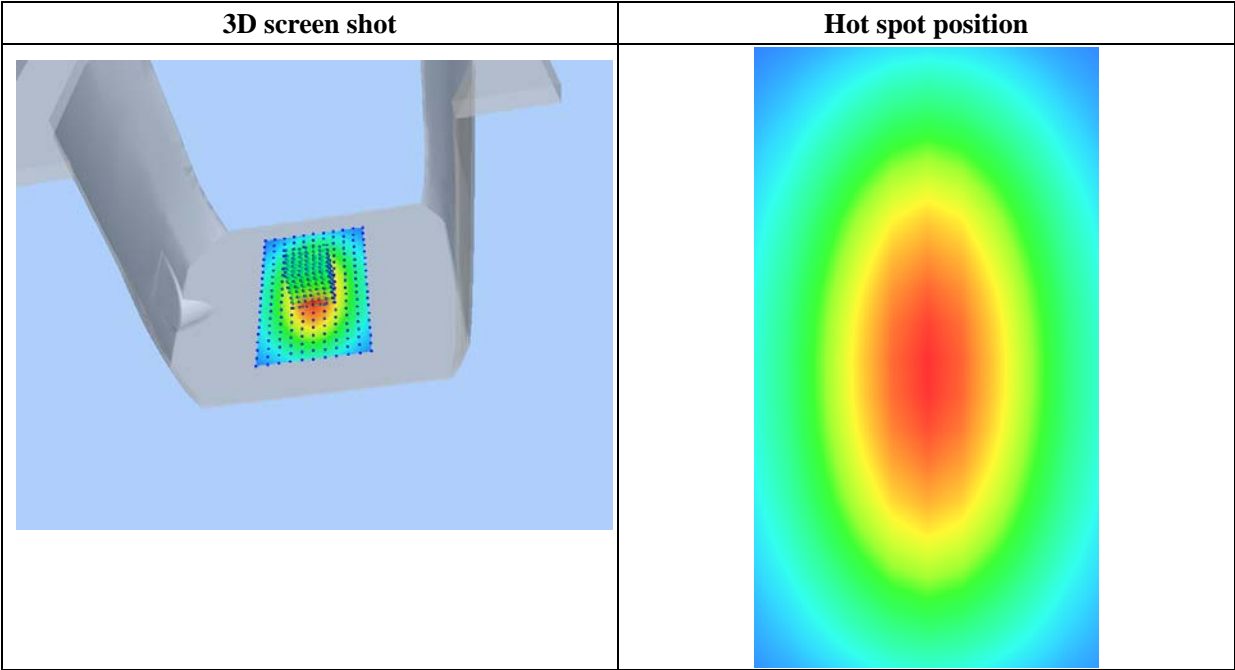
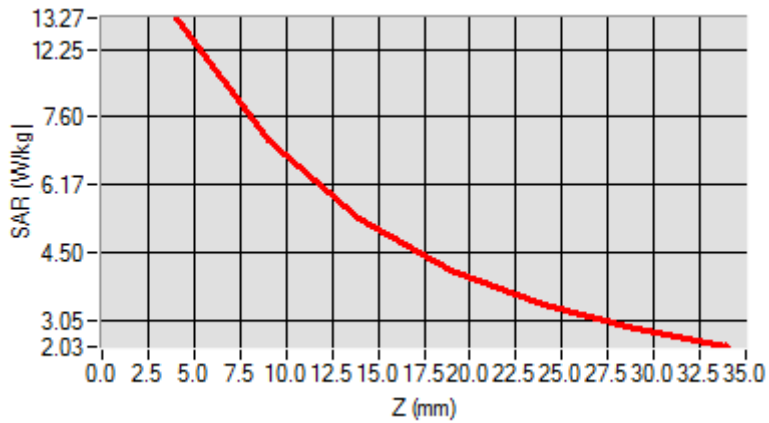

Annex B. Plots of SAR Measurement

<u>TYPE</u>	<u>BAND</u>	<u>PARAMETERS</u>
Phone	GSM850	<u>Measurement 1:</u> Right Head with Cheek device position on Low Channel in GSM mode
Phone	GSM850	<u>Measurement 2:</u> Right Head with Tilt device position on Low Channel in GSM mode
Phone	GSM850	<u>Measurement 3:</u> Left Head with Cheek device position on Low Channel in GSM mode
Phone	GSM850	<u>Measurement 4:</u> Left Head with Tilt device position on Low Channel in GSM mode
Phone	GSM850	<u>Measurement 5:</u> Flat Plane with Back(Body-worn) device position on Low Channel in GSM mode
Phone	GSM850	<u>Measurement 6:</u> Flat Plane with Front(Body-worn) device position on Low Channel in GSM mode
Phone	GPRS850_4TX	<u>Measurement 7:</u> Flat Plane with Back device position on Low Channel in GPRS mode
Phone	GPRS850_4TX	<u>Measurement 8:</u> Flat Plane with Back device position on Middle Channel in GPRS mode
Phone	GPRS850_4TX	<u>Measurement 9:</u> Flat Plane with Back device position on High Channel in GPRS mode
Phone	GPRS850_4TX	<u>Measurement 10:</u> Flat Plane with Front device position on Low Channel in GPRS mode
Phone	GPRS850_4TX	<u>Measurement 11:</u> Flat Plane with Top side device position on Low Channel in GPRS mode
Phone	GPRS850_4TX	<u>Measurement 12:</u> Flat Plane with Right side device position on Low Channel in GPRS mode
Phone	GPRS850_4TX	<u>Measurement 13:</u> Flat Plane with Left side device position on Low Channel in GPRS mode
Phone	GSM1900	<u>Measurement 14:</u> Right Head with Cheek device position on Low Channel in GSM mode
Phone	GSM1900	<u>Measurement 15:</u> Right Head with Tilt device position on Low Channel in GSM mode
Phone	GSM1900	<u>Measurement 16:</u> Left Head with Cheek device position on Low Channel in GSM mode
Phone	GSM1900	<u>Measurement 17:</u> Left Head with Tilt device position on Low Channel in GSM mode
Phone	GSM1900	<u>Measurement 18:</u> Flat Plane with Back(Body-worn) device position on Low Channel in GSM mode
Phone	GSM1900	<u>Measurement 19:</u> Flat Plane with Front(Body-worn) device position on Low Channel in GSM mode

Phone	GPRS1900_4TX	<u>Measurement 20:</u> Flat Plane with Back device position on Low Channel in GPRS mode
Phone	GPRS1900_4TX	<u>Measurement 21:</u> Flat Plane with Front device position on Low Channel in GPRS mode
Phone	GPRS1900_4TX	<u>Measurement 22:</u> Flat Plane with Top side device position on Low Channel in GPRS mode
Phone	GPRS1900_4TX	<u>Measurement 23:</u> Flat Plane with Right side device position on Low Channel in GPRS mode
Phone	GPRS1900_4TX	<u>Measurement 24:</u> Flat Plane with Left side device position on Low Channel in GPRS mode
Phone	WCDMA1900_RMC	<u>Measurement 25:</u> Right Head with Cheek device position on High Channel in WCDMA mode
Phone	WCDMA1900_RMC	<u>Measurement 26:</u> Right Head with Tilt device position on High Channel in WCDMA mode
Phone	WCDMA1900_RMC	<u>Measurement 27:</u> Left Head with Cheek device position on High Channel in WCDMA mode
Phone	WCDMA1900_RMC	<u>Measurement 28:</u> Left Head with Tilt device position on High Channel in WCDMA mode
Phone	WCDMA1900_RMC	<u>Measurement 29:</u> Flat Plane with Back device position on High Channel in WCDMA mode
Phone	WCDMA1900_RMC	<u>Measurement 30:</u> Flat Plane with Front device position on High Channel in WCDMA mode
Phone	WCDMA1900_RMC	<u>Measurement 31:</u> Flat Plane with Top side device position on High Channel in WCDMA mode
Phone	WCDMA1900_RMC	<u>Measurement 32:</u> Flat Plane with Right side device position on High Channel in WCDMA mode
Phone	WCDMA1900_RMC	<u>Measurement 33:</u> Flat Plane with Left side device position on High Channel in WCDMA mode
Phone	WCDMA850_RMC	<u>Measurement 34:</u> Right Head with Cheek device position on High Channel in WCDMA mode
Phone	WCDMA850_RMC	<u>Measurement 35:</u> Right Head with Tilt device position on High Channel in WCDMA mode
Phone	WCDMA850_RMC	<u>Measurement 36:</u> Left Head with Cheek device position on High Channel in WCDMA mode
Phone	WCDMA850_RMC	<u>Measurement 37:</u> Left Head with Tilt device position on High Channel in WCDMA mode
Phone	WCDMA850_RMC	<u>Measurement 38:</u> Flat Plane with Back device position on Low Channel in WCDMA mode
Phone	WCDMA850_RMC	<u>Measurement 39:</u> Flat Plane with Front device position on High Channel in WCDMA mode
Phone	WCDMA850_RMC	<u>Measurement 40:</u> Flat Plane with Top side device position on High Channel in WCDMA mode
Phone	WCDMA850_RMC	<u>Measurement 41:</u> Flat Plane with Right side device

		position on High Channel in WCDMA mode
Phone	WCDMA850_RMC	<u>Measurement 42:</u> Flat Plane with Left side device position on High Channel in WCDMA mode
Phone	WiFi_802.11b	<u>Measurement 43:</u> Right Head with Cheek device position on High Channel in 802.11b mode
Phone	WiFi_802.11b	<u>Measurement 44:</u> Right Head with Tilt device position on High Channel in 802.11b mode
Phone	WiFi_802.11b	<u>Measurement 45:</u> Left Head with Cheek device position on High Channel in 802.11b mode
Phone	WiFi_802.11b	<u>Measurement 46:</u> Left Head with Tilt device position on High Channel in 802.11b mode
Phone	WiFi_802.11b	<u>Measurement 47:</u> Flat Plane with Back side device position on High Channel in 802.11b mode
Phone	WiFi_802.11b	<u>Measurement 48:</u> Flat Plane with Front side device position on High Channel in 802.11b mode
Phone	WiFi_802.11b	<u>Measurement 49:</u> Flat Plane with Right side device position on High Channel in 802.11b mode
Phone	WiFi_802.11b	<u>Measurement 50:</u> Flat Plane with Top side device position on High Channel in 802.11b mode

MEASUREMENT 1

Type: Phone measurement (Complete)

Date of measurement: 04/14/2015

Measurement duration: 12 minutes 3 seconds

E-field Probe: SSE5 - SN 09/13 EP168; ConvF: 6.25; Calibrated: 03/16/2015

A. Experimental conditions

Area Scan	sam_direct_droit2_surf8mm.txt
Phantom	Right head
Device Position	Cheek
Band	GSM850
Channels	Low
Signal	Duty Cycle 1:8.3

B. SAR Measurement Results

Frequency (MHz)	824.200000
Relative Permittivity (real part)	41.110245
Conductivity (S/m)	0.871245
Power Variation (%)	1.814580
Ambient Temperature	21.1
Liquid Temperature	21.3

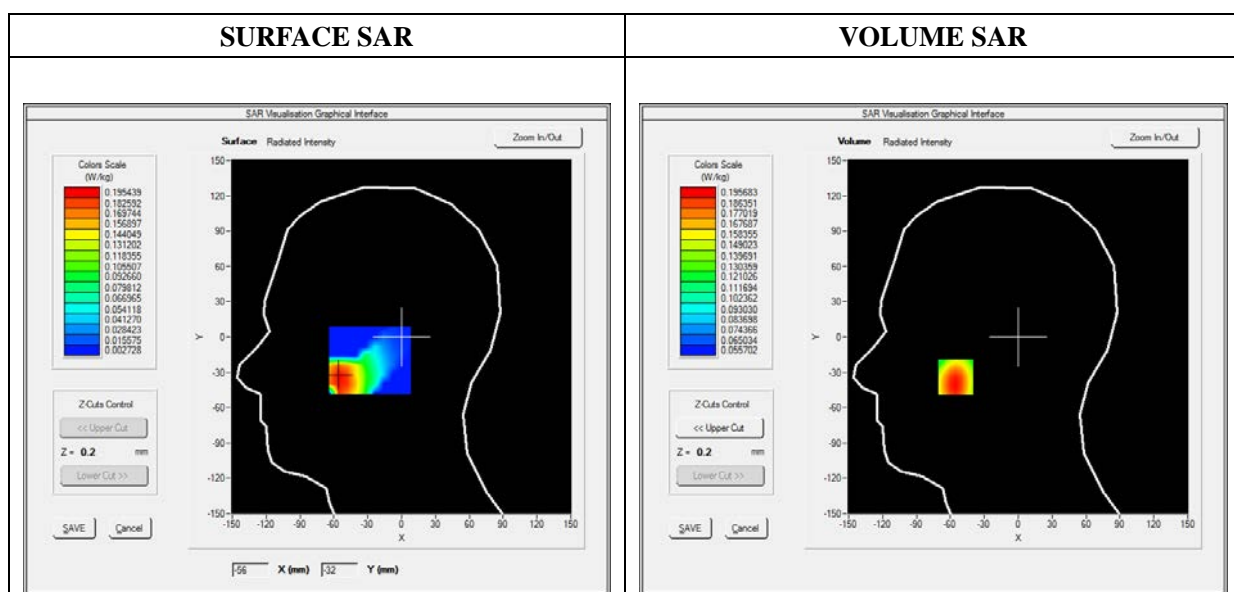

Maximum location: X=-55.00, Y=-34.00

SAR 10g (W/Kg)	0.150386
SAR 1g (W/Kg)	0.188661

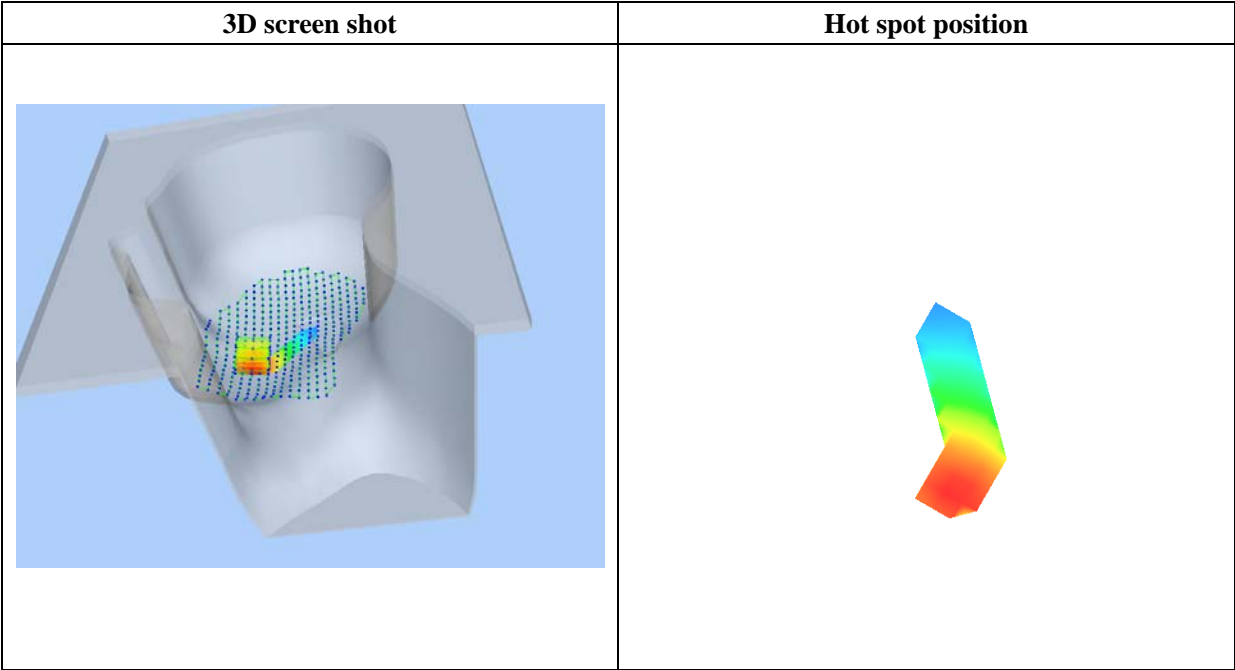
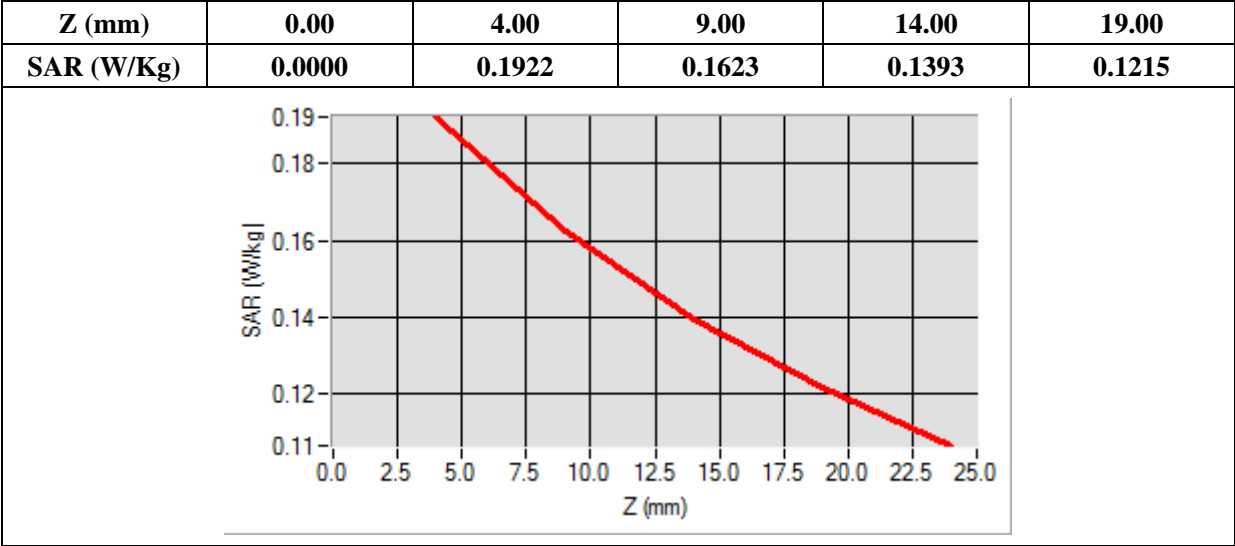

MEASUREMENT 2

Type: Phone measurement (Complete)

Date of measurement: 04/14/2015

Measurement duration: 12 minutes 3 seconds

E-field Probe: SSE5 - SN 09/13 EP168; ConvF: 6.25; Calibrated: 03/16/2015

A. Experimental conditions

Area Scan	sam_direct_droit2_surf8mm.txt
Phantom	Right head
Device Position	Tilt
Band	GSM850
Channels	Low
Signal	Duty Cycle 1:8.3

B. SAR Measurement Results

Frequency (MHz)	824.200000
Relative Permittivity (real part)	41.110245
Conductivity (S/m)	0.871245
Power Variation (%)	1.814580
Ambient Temperature	21.1
Liquid Temperature	21.3

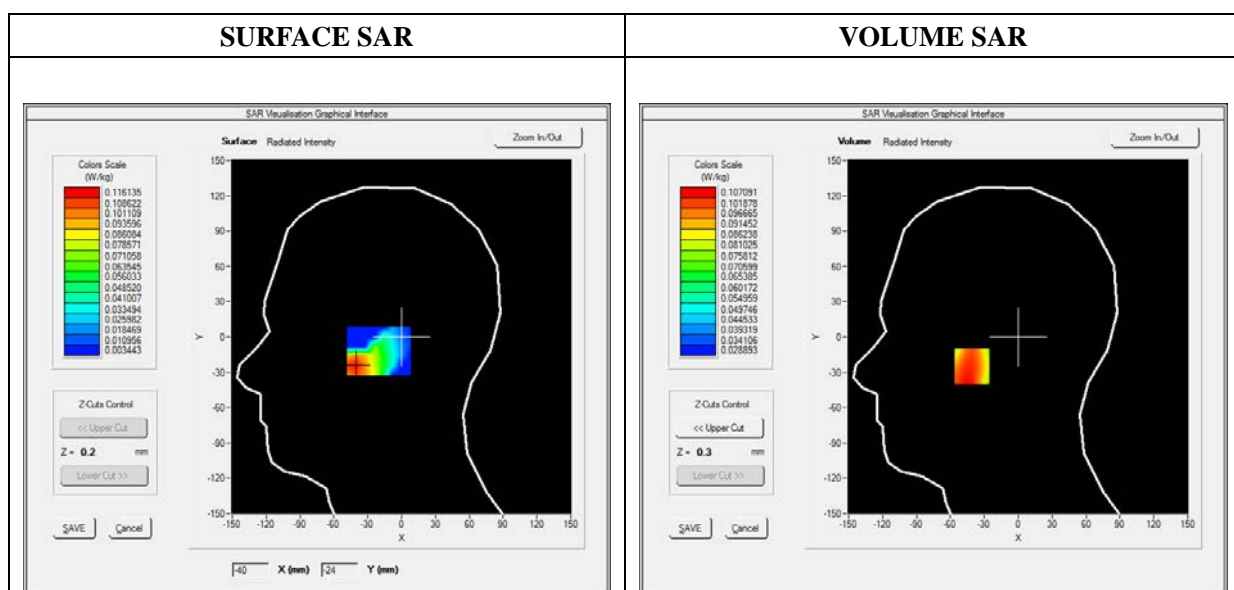

Maximum location: X=-41.00, Y=-25.00

SAR 10g (W/Kg)	0.086594
SAR 1g (W/Kg)	0.104917

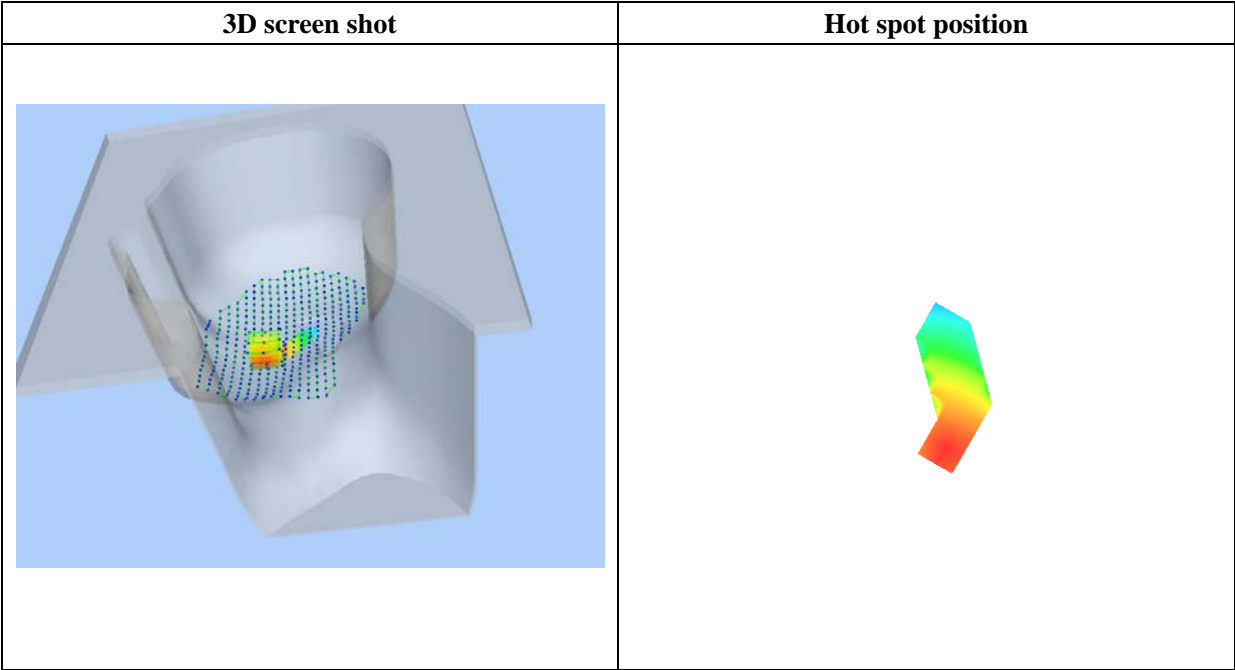
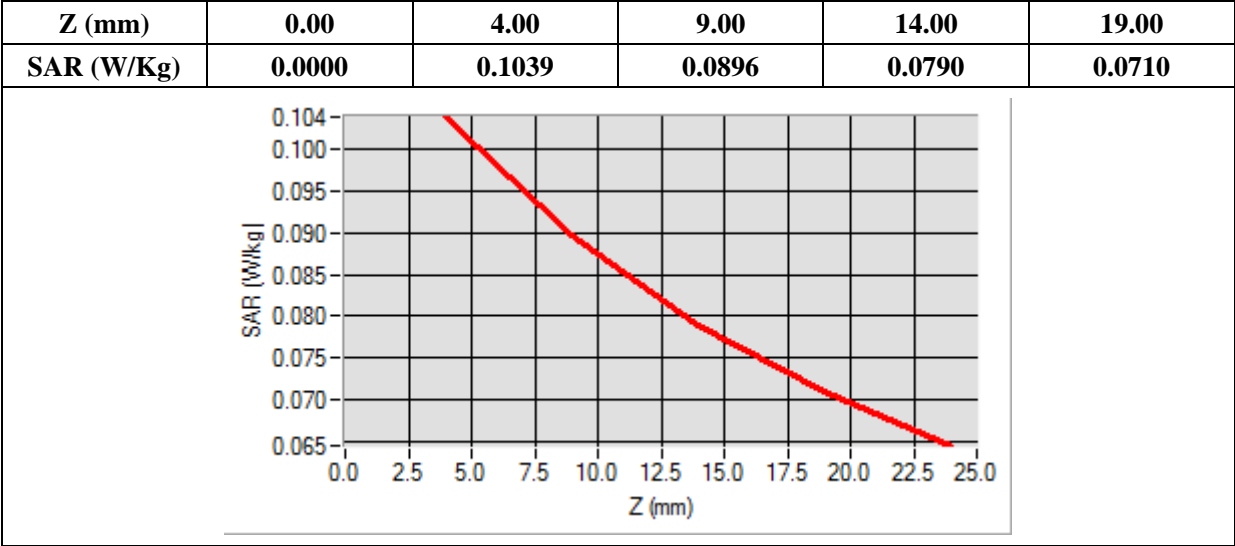

MEASUREMENT 3

Type: Phone measurement (Complete)

Date of measurement: 04/14/2015

Measurement duration: 11 minutes 48 seconds

E-field Probe: SSE5 - SN 09/13 EP168; ConvF: 6.25; Calibrated: 03/16/2015

A. Experimental conditions

Area Scan	sam_direct_droit2_surf8mm.txt
Phantom	Left head
Device Position	Cheek
Band	GSM850
Channels	Low
Signal	Duty Cycle 1:8.3

B. SAR Measurement Results

Frequency (MHz)	824.200000
Relative Permittivity (real part)	41.110245
Conductivity (S/m)	0.871245
Power Variation (%)	1.814580
Ambient Temperature	21.1
Liquid Temperature	21.3

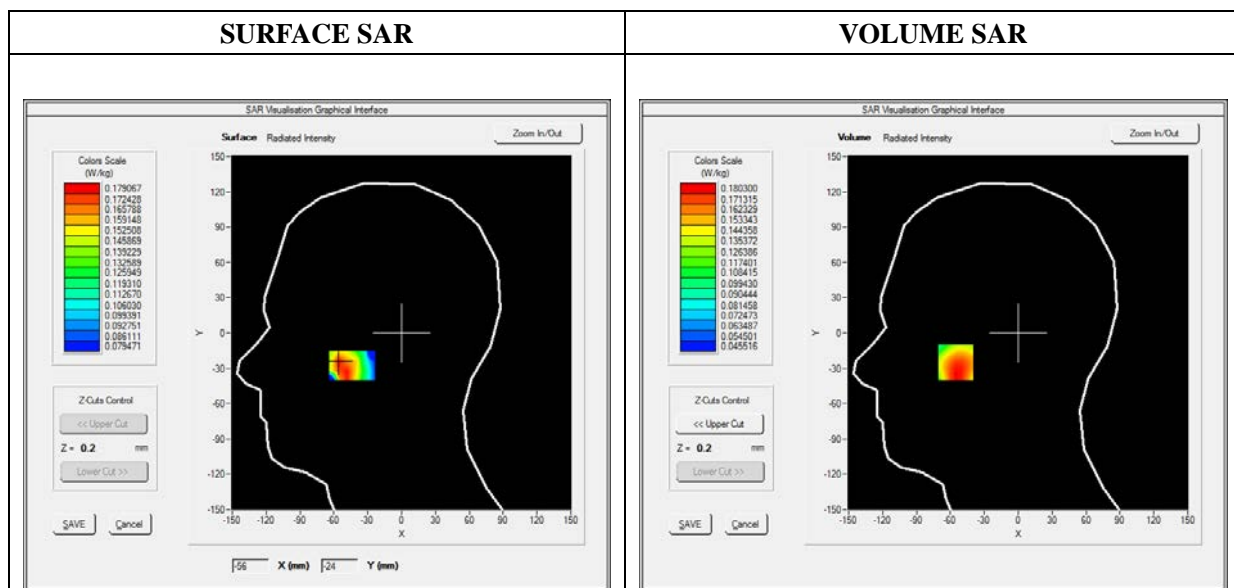

Maximum location: X=-55.00, Y=-25.00

SAR 10g (W/Kg)	0.140191
SAR 1g (W/Kg)	0.174755

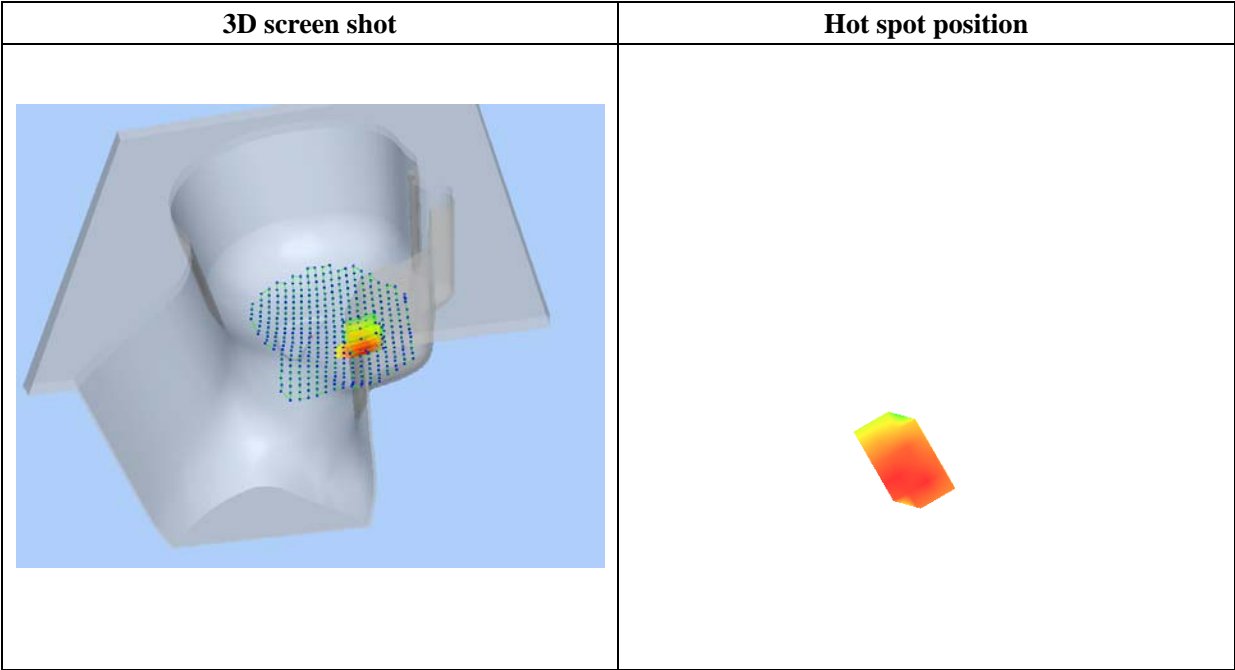
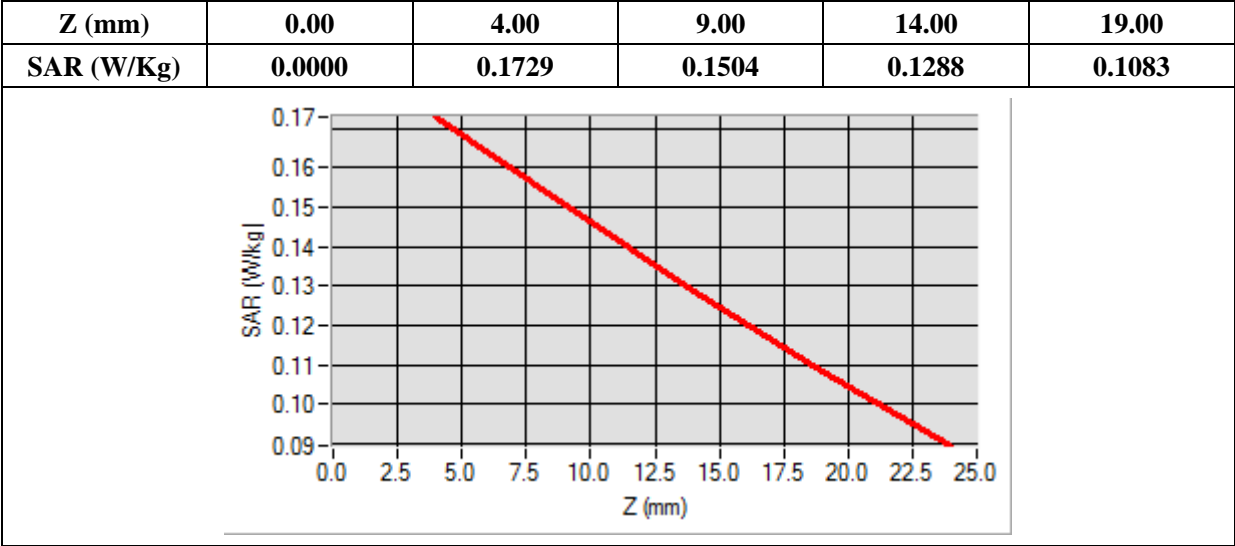

MEASUREMENT 4

Type: Phone measurement (Complete)

Date of measurement: 04/14/2015

Measurement duration: 12 minutes 3 seconds

E-field Probe: SSE5 - SN 09/13 EP168; ConvF: 6.25; Calibrated: 03/16/2015

A. Experimental conditions

Area Scan	sam_direct_droit2_surf8mm.txt
Phantom	Left head
Device Position	Tilt
Band	GSM850
Channels	Low
Signal	Duty Cycle 1:8.3

B. SAR Measurement Results

Frequency (MHz)	824.200000
Relative Permittivity (real part)	41.110245
Conductivity (S/m)	0.871245
Power Variation (%)	1.814580
Ambient Temperature	21.1
Liquid Temperature	21.3

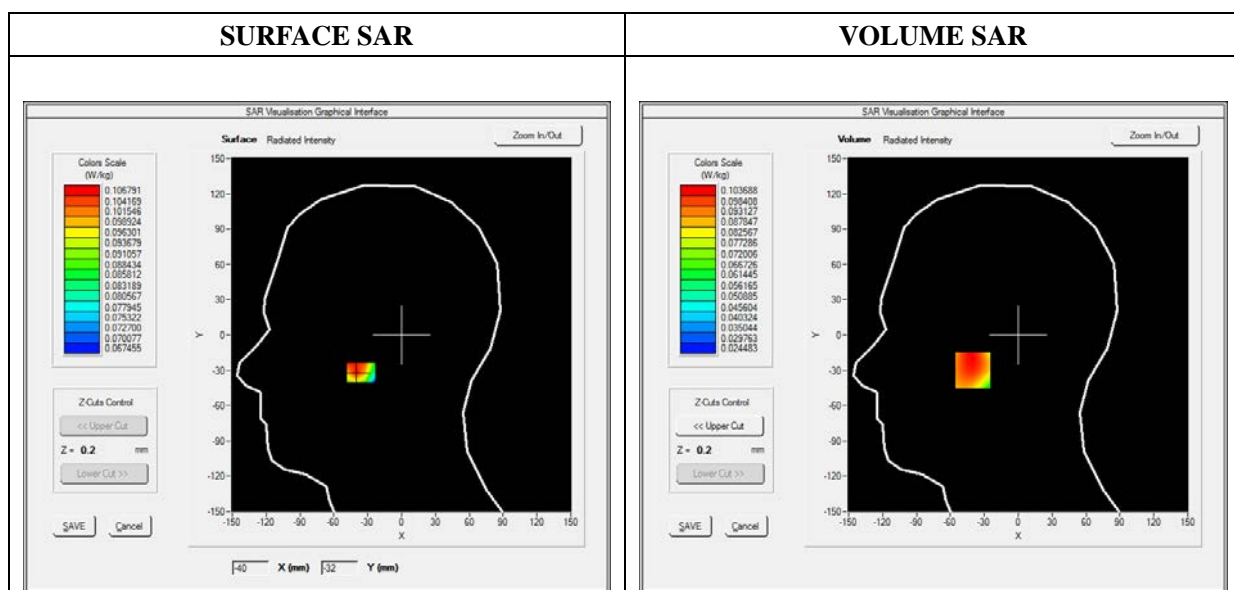

Maximum location: X=-40.00, Y=-30.00

SAR 10g (W/Kg)	0.086982
SAR 1g (W/Kg)	0.102377

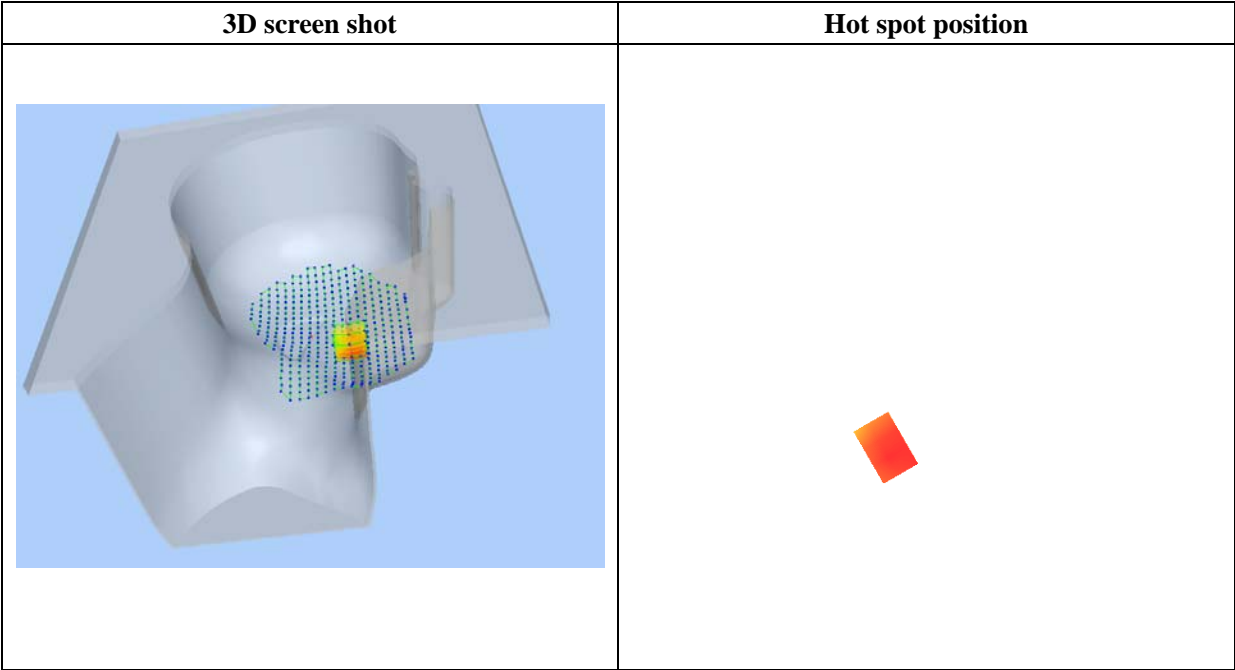
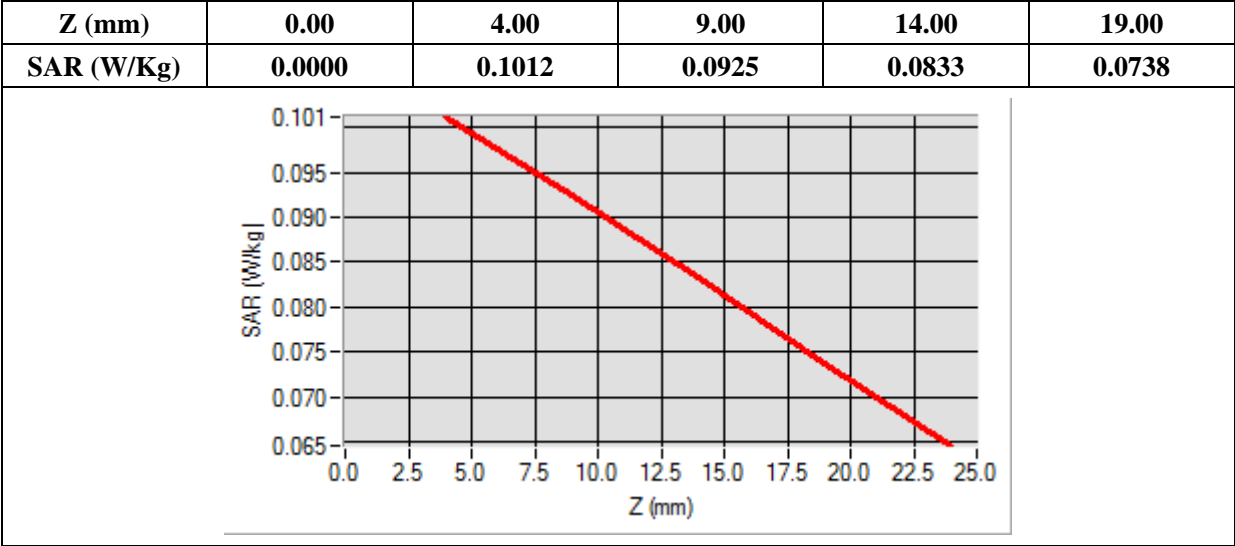

MEASUREMENT 5

Type: Phone measurement (Complete)

Date of measurement: 04/14/2015

Measurement duration: 12 minutes 3 seconds

E-field Probe: SSE5 - SN 09/13 EP168; ConvF: 6.50; Calibrated: 03/16/2015

A. Experimental conditions

Area Scan	sam_direct_droit2_surf8mm.txt
Phantom	Flat Plane
Device Position	Back(Body-worn)
Band	GSM850
Channels	Low
Signal	Duty Cycle 1:8.3

B. SAR Measurement Results

Frequency (MHz)	824.200000
Relative Permittivity (real part)	54.851214
Conductivity (S/m)	0.951454
Power Variation (%)	0.901472
Ambient Temperature	21.1
Liquid Temperature	21.3

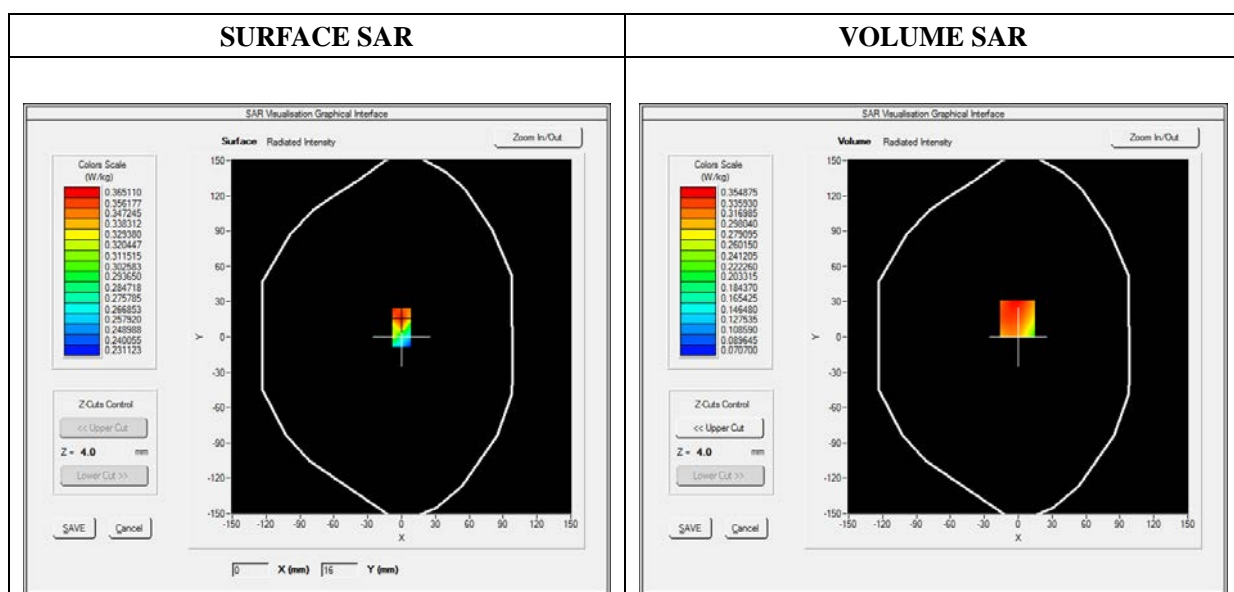

Maximum location: X=-1.00, Y=16.00

SAR 10g (W/Kg)	0.348956
SAR 1g (W/Kg)	0.444804

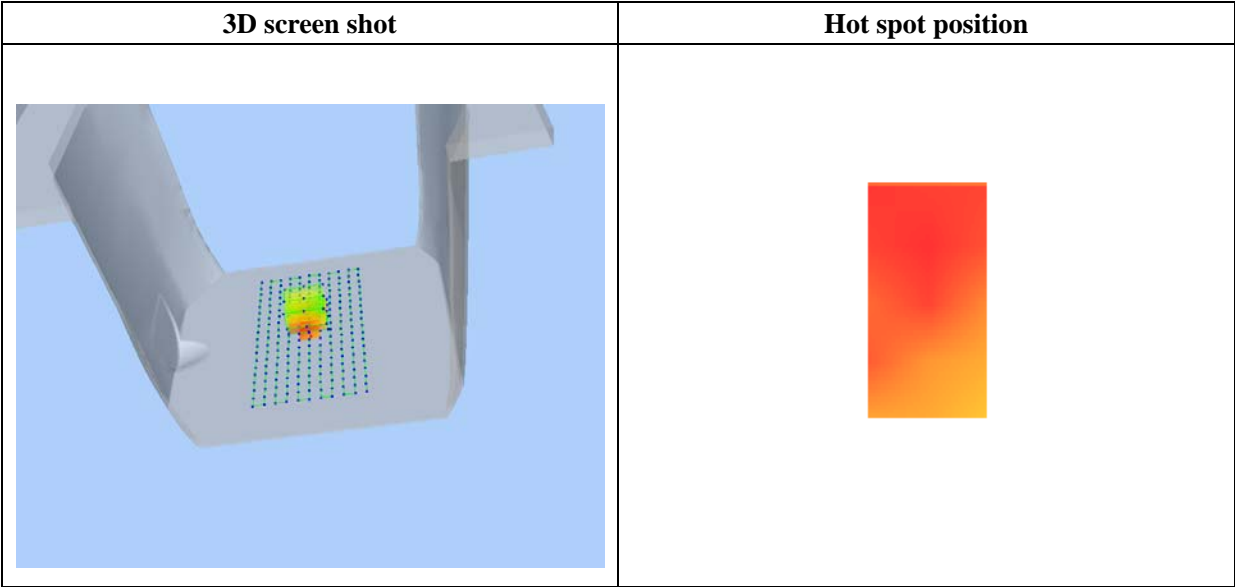
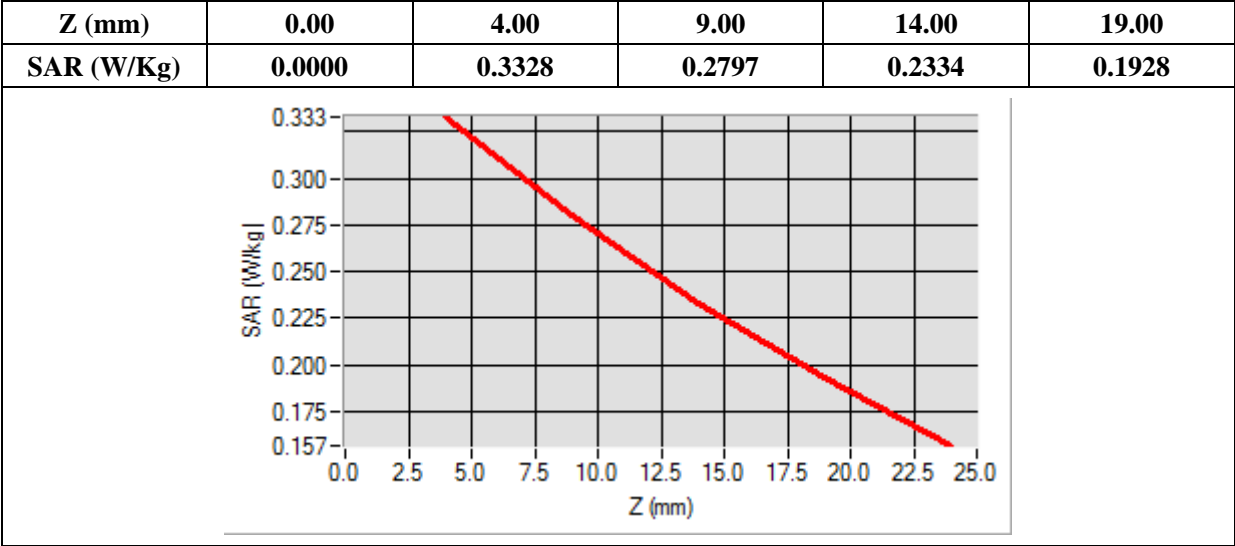

MEASUREMENT 6

Type: Phone measurement (Complete)

Date of measurement: 04/14/2015

Measurement duration: 12 minutes 3 seconds

E-field Probe: SSE5 - SN 09/13 EP168; ConvF: 6.50; Calibrated: 03/16/2015

A. Experimental conditions

Area Scan	sam_direct_droit2_surf8mm.txt
Phantom	Flat Plane
Device Position	Front(Body-worn)
Band	GSM850
Channels	Low
Signal	Duty Cycle 1:8.3

B. SAR Measurement Results

Frequency (MHz)	824.200000
Relative Permittivity (real part)	54.851214
Conductivity (S/m)	0.951454
Power Variation (%)	0.901472
Ambient Temperature	21.1
Liquid Temperature	21.3

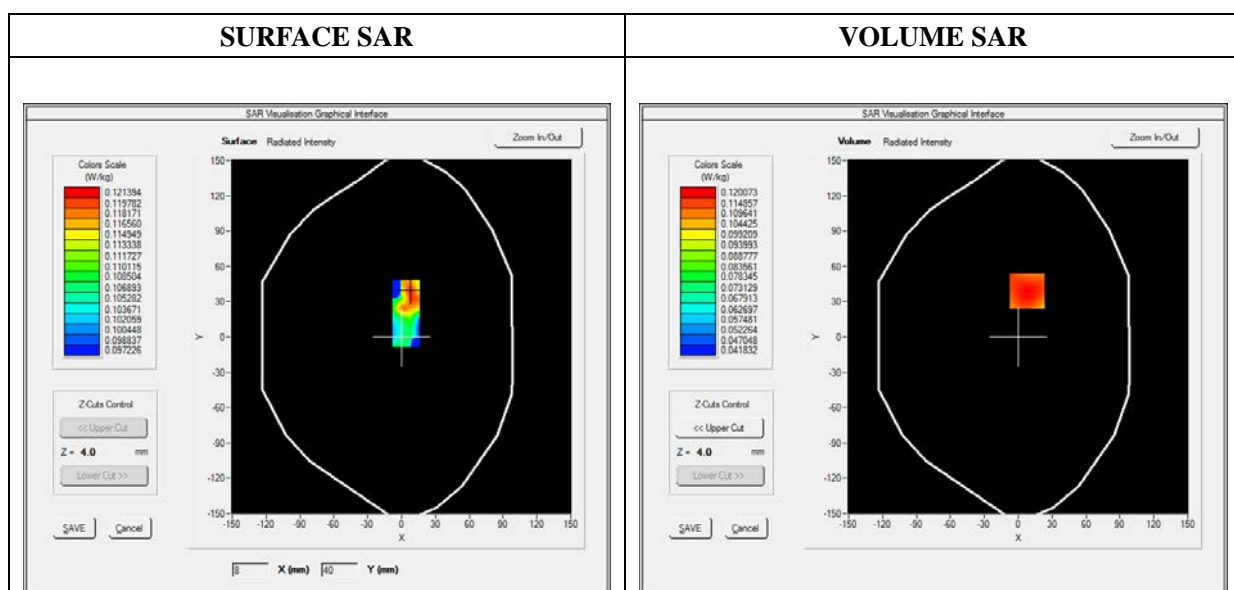

Maximum location: X=8.00, Y=39.00

SAR 10g (W/Kg)	0.123143
SAR 1g (W/Kg)	0.152500

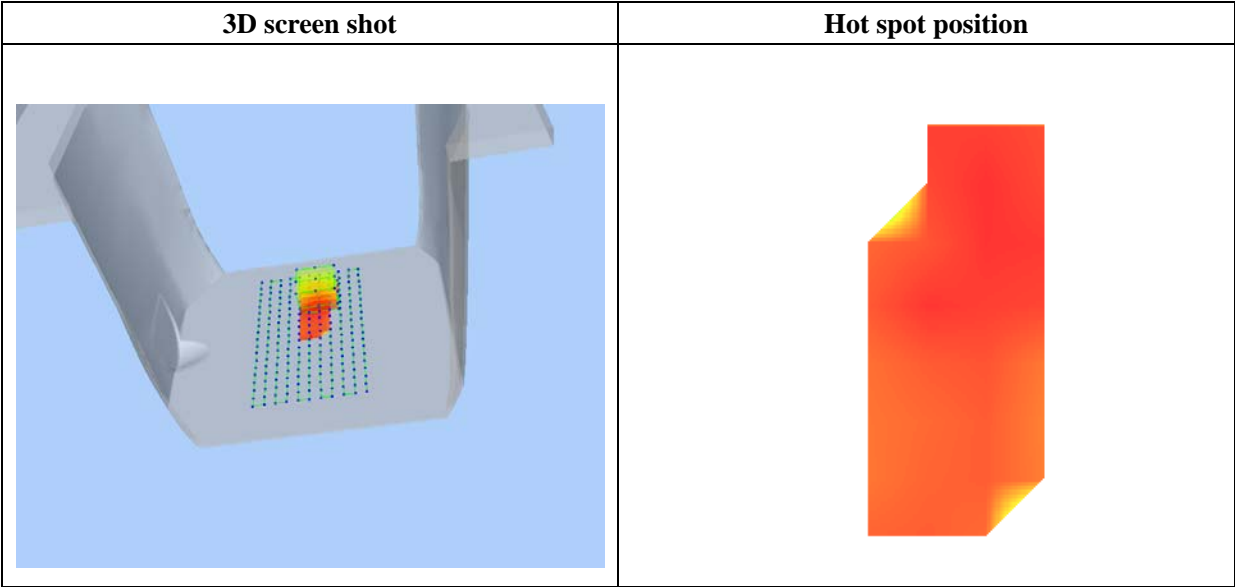
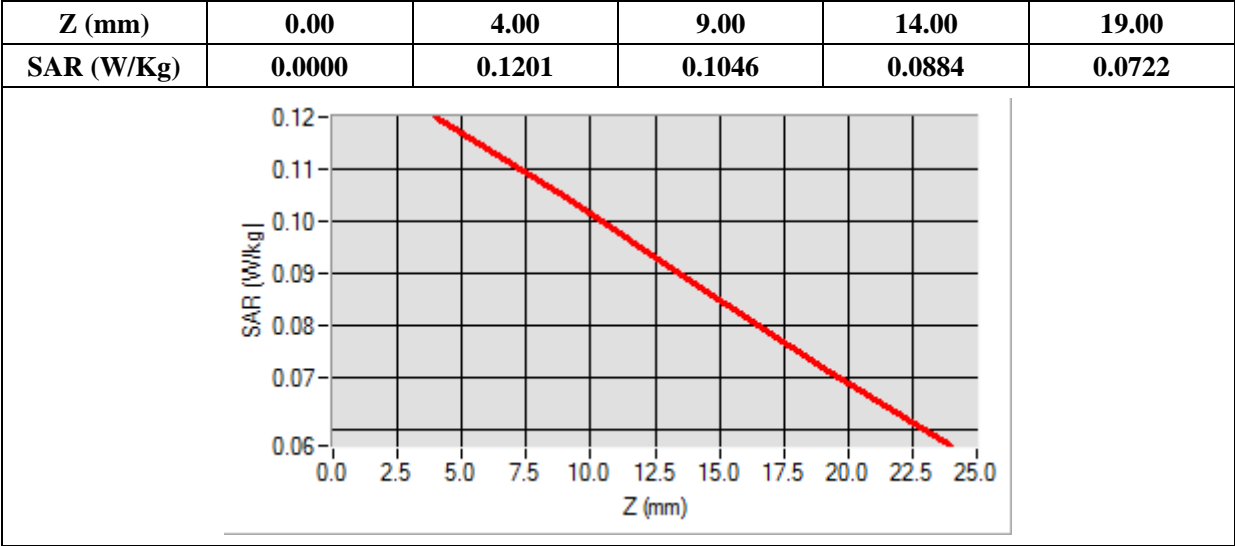

MEASUREMENT 7

Type: Phone measurement (Complete)

Date of measurement: 04/14/2015

Measurement duration: 12 minutes 3 seconds

E-field Probe: SSE5 - SN 09/13 EP168; ConvF: 6.50; Calibrated: 03/16/2015

A. Experimental conditions

Area Scan	sam_direct_droit2_surf8mm.txt
Phantom	Flat plane
Device Position	Back
Band	GPRS850_4TX
Channels	Low
Signal	Duty Cycle 1:2

B. SAR Measurement Results

Frequency (MHz)	824.200012
Relative Permittivity (real part)	54.851214
Conductivity (S/m)	0.951454
Power Variation (%)	0.901472
Ambient Temperature	21.1
Liquid Temperature	21.3

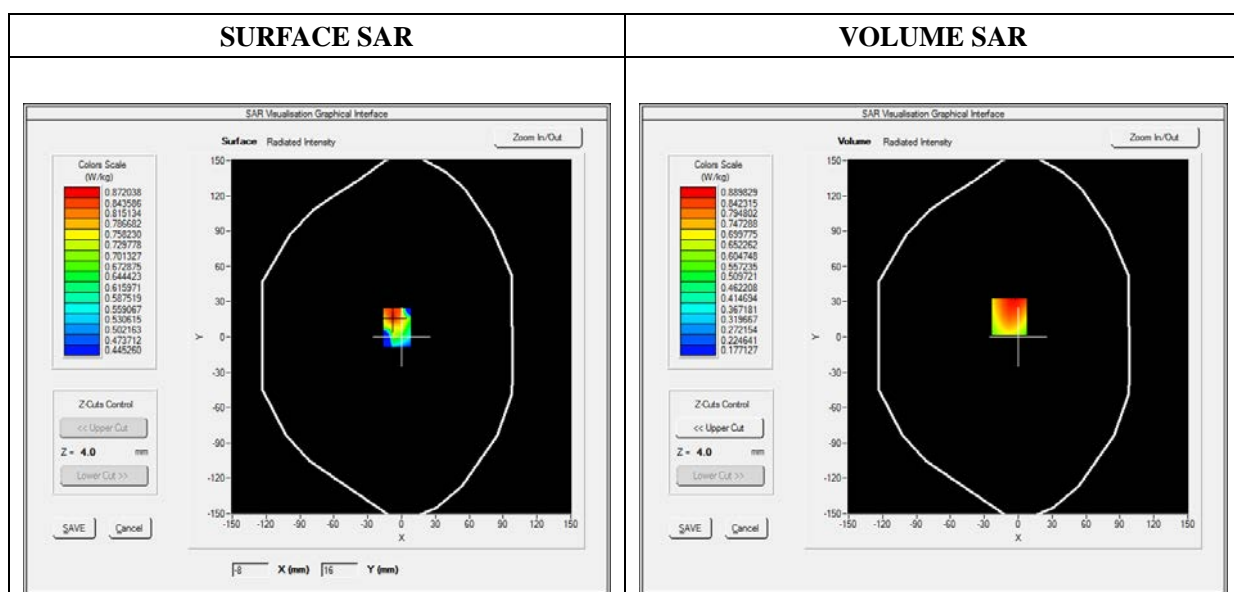

Maximum location: X=-8.00, Y=17.00

SAR 10g (W/Kg)	0.642514
SAR 1g (W/Kg)	0.846450

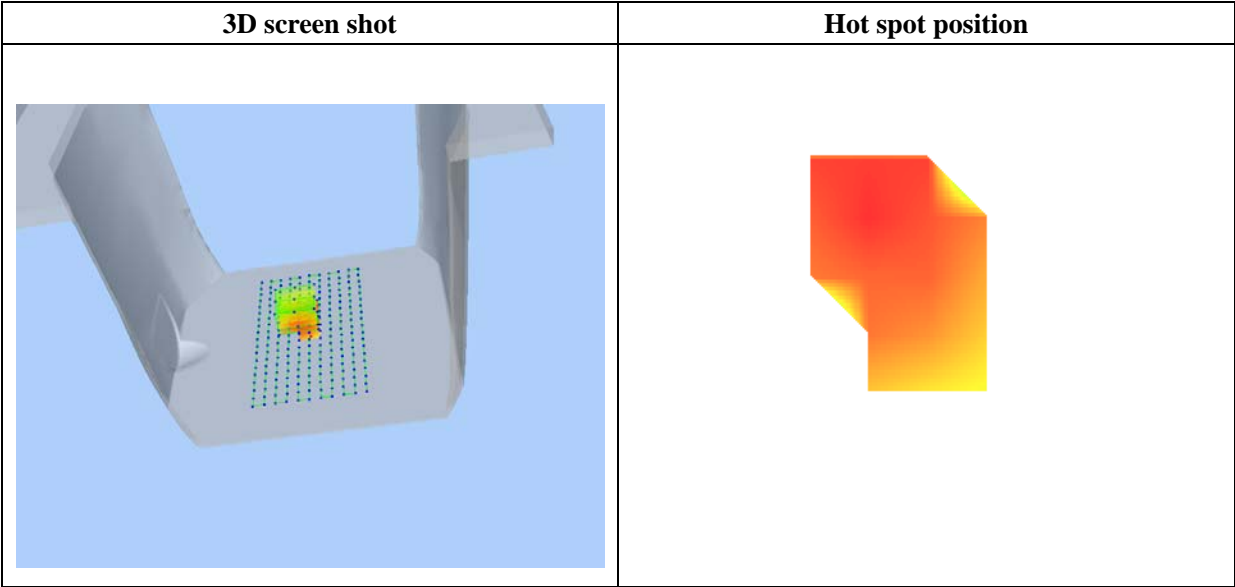
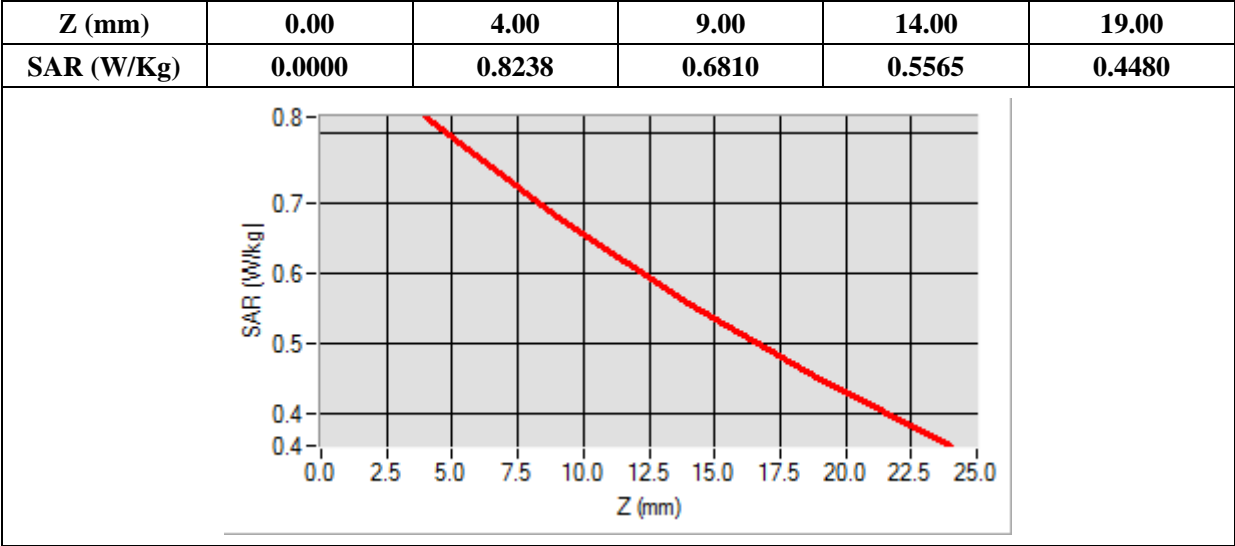

MEASUREMENT 8

Type: Phone measurement (Complete)

Date of measurement: 04/14/2015

Measurement duration: 12 minutes 3 seconds

E-field Probe: SSE5 - SN 09/13 EP168; ConvF: 6.50; Calibrated: 03/16/2015

A. Experimental conditions

Area Scan	sam_direct_droit2_surf8mm.txt
Phantom	Flat plane
Device Position	Back
Band	GPRS850_4TX
Channels	Middle
Signal	Duty Cycle 1:2

B. SAR Measurement Results

Frequency (MHz)	836.400000
Relative Permittivity (real part)	54.851214
Conductivity (S/m)	0.951454
Power Variation (%)	0.901472
Ambient Temperature	21.1
Liquid Temperature	21.3

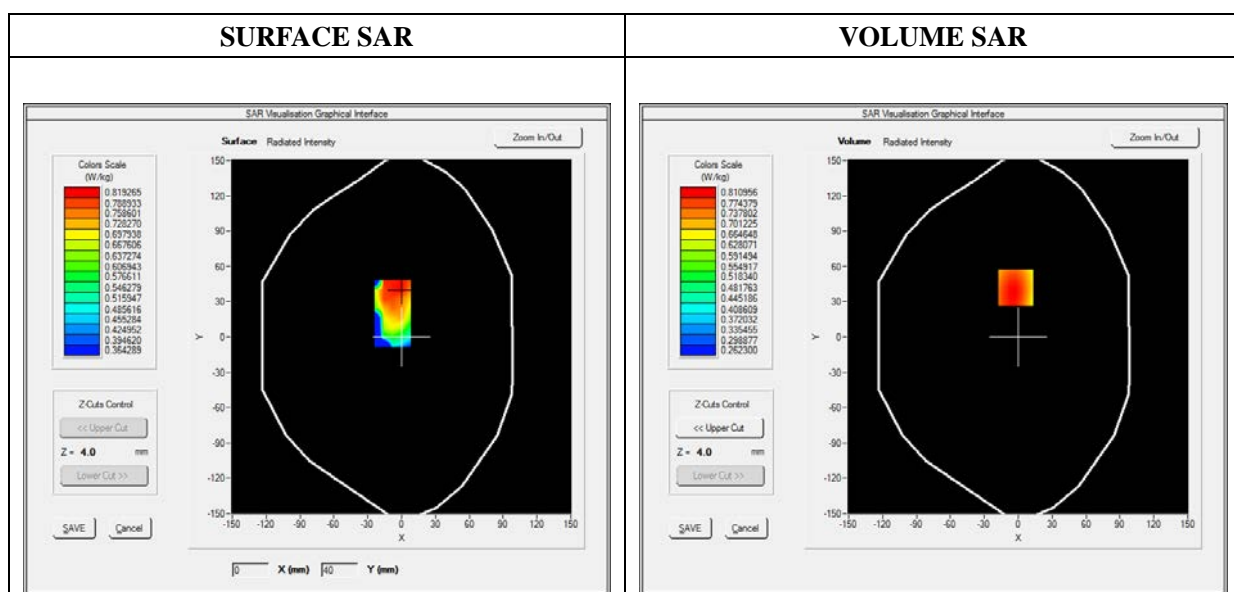

Maximum location: X=-2.00, Y=42.00

SAR 10g (W/Kg)	0.607608
SAR 1g (W/Kg)	0.789971

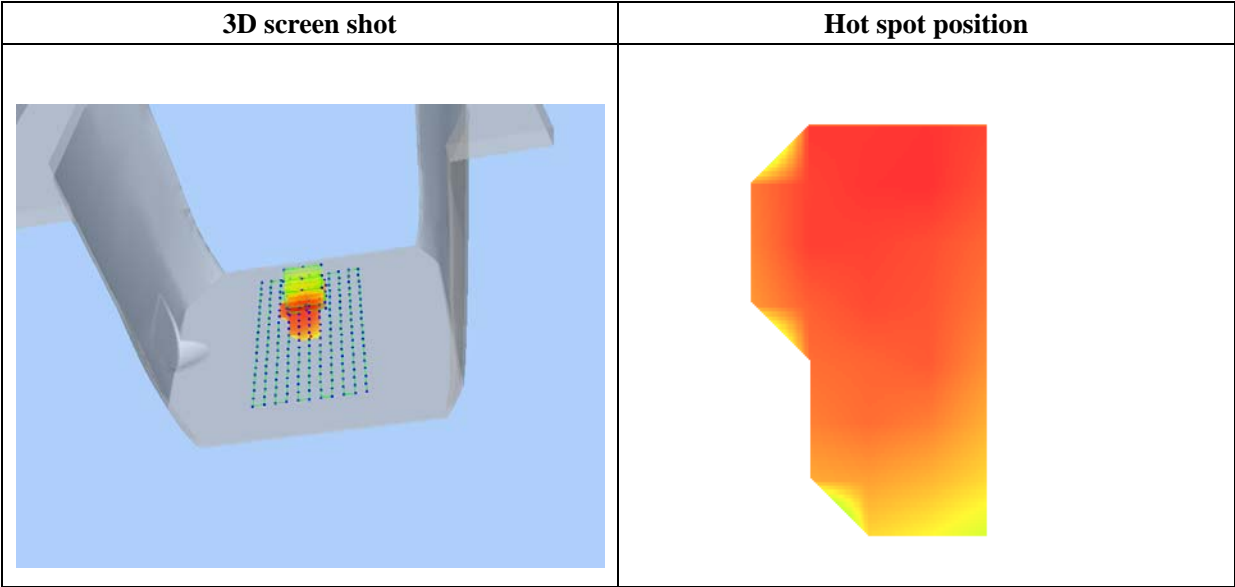
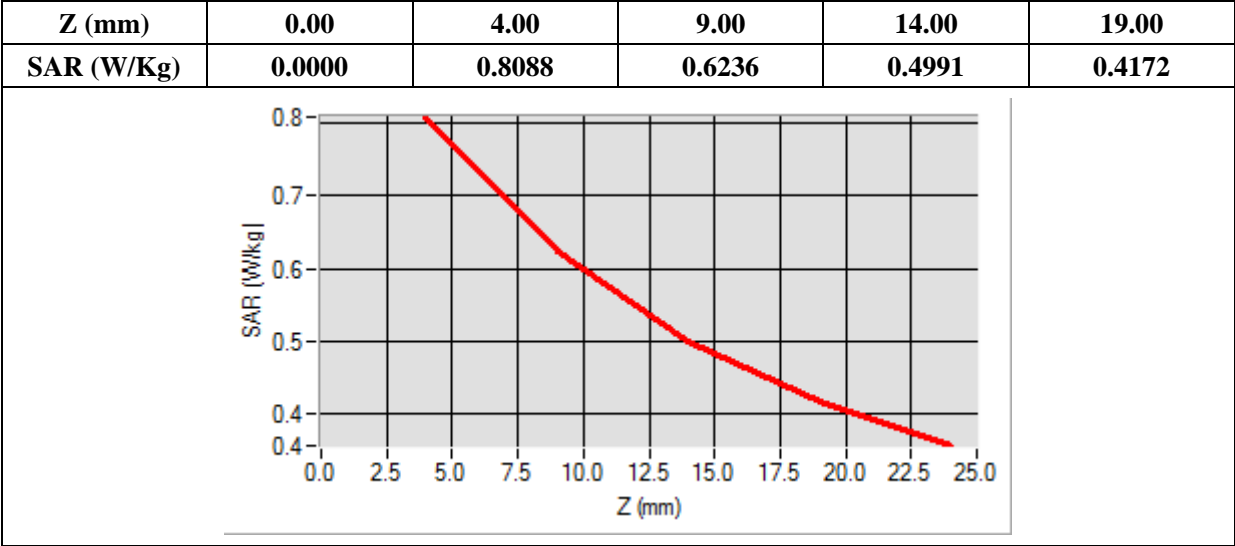

MEASUREMENT 9

Type: Phone measurement (Complete)

Date of measurement: 04/14/2015

Measurement duration: 12 minutes 3 seconds

E-field Probe: SSE5 - SN 09/13 EP168; ConvF: 6.50; Calibrated: 03/16/2015

A. Experimental conditions

Area Scan	sam_direct_droit2_surf8mm.txt
Phantom	Flat plane
Device Position	Back
Band	GPRS850_4TX
Channels	High
Signal	Duty Cycle 1:2

B. SAR Measurement Results

Frequency (MHz)	848.800000
Relative Permittivity (real part)	54.851214
Conductivity (S/m)	0.951454
Power Variation (%)	0.901472
Ambient Temperature	21.1
Liquid Temperature	21.3

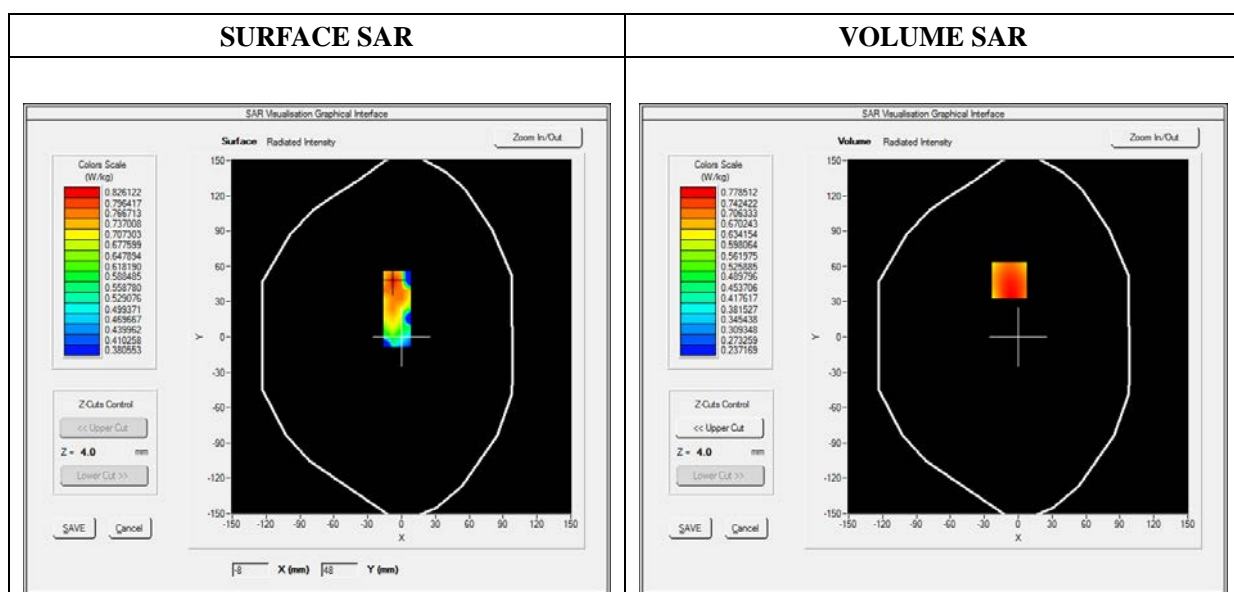

Maximum location: X=-8.00, Y=48.00

SAR 10g (W/Kg)	0.590969
SAR 1g (W/Kg)	0.754982

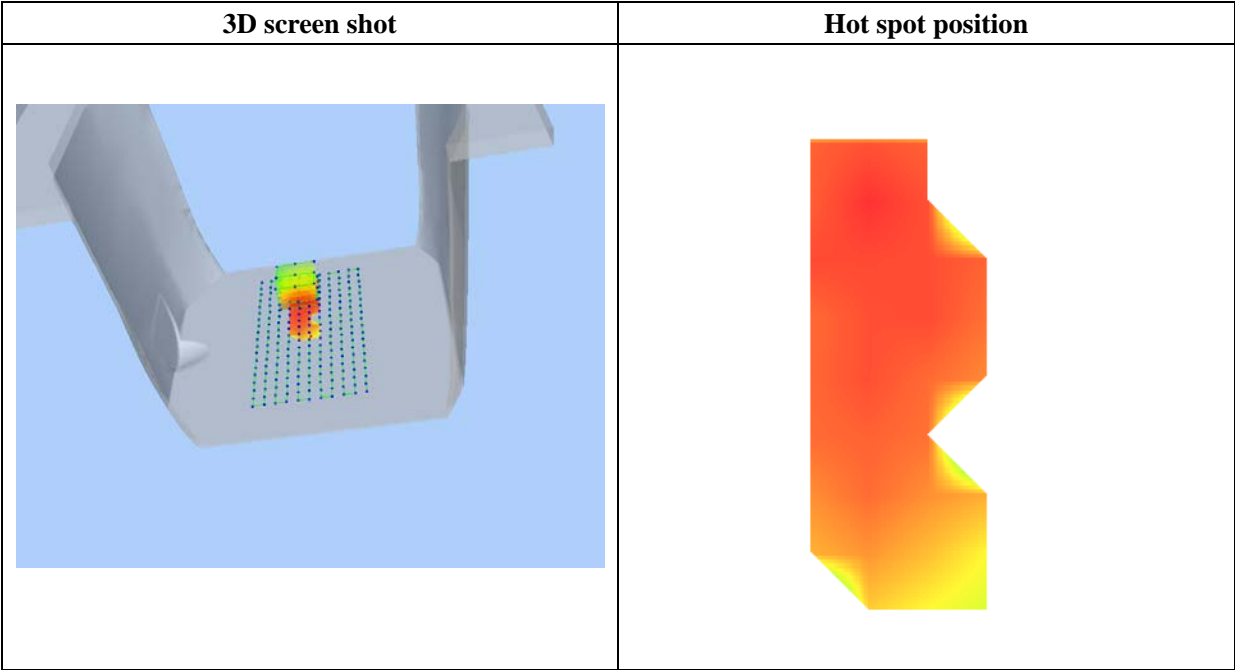
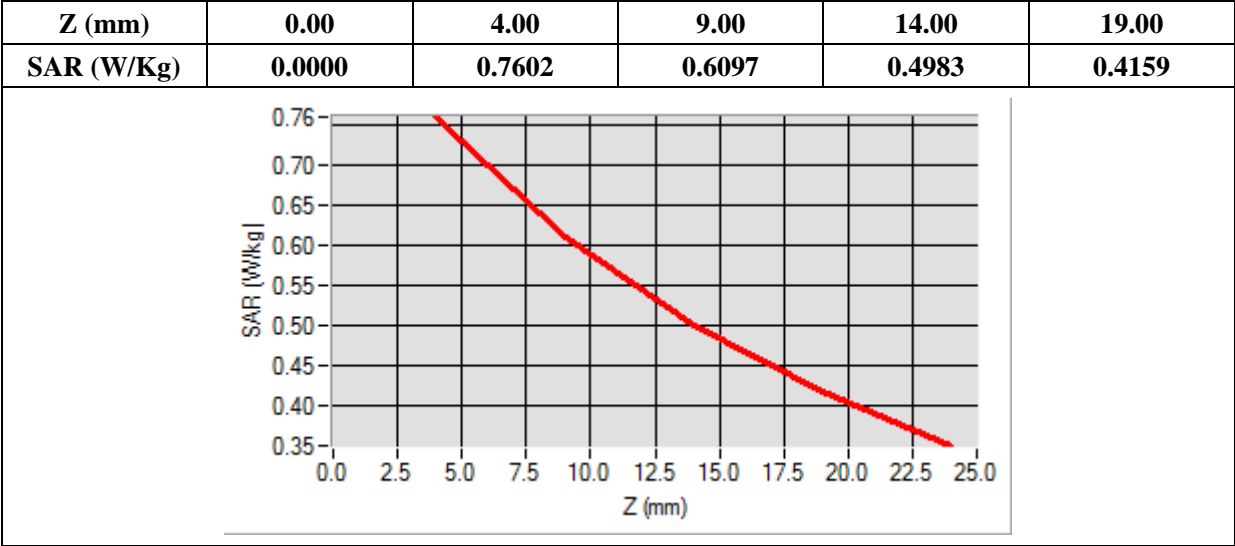

MEASUREMENT 10

Type: Phone measurement (Complete)

Date of measurement: 04/14/2015

Measurement duration: 12 minutes 3 seconds

E-field Probe: SSE5 - SN 09/13 EP168; ConvF: 6.50; Calibrated: 03/16/2015

A. Experimental conditions

Area Scan	sam_direct_droit2_surf8mm.txt
Phantom	Flat plane
Device Position	Front
Band	GPRS850_4TX
Channels	Low
Signal	Duty Cycle 1:2

B. SAR Measurement Results

Frequency (MHz)	824.200000
Relative Permittivity (real part)	54.851214
Conductivity (S/m)	0.951454
Power Variation (%)	0.901472
Ambient Temperature	21.1
Liquid Temperature	21.3

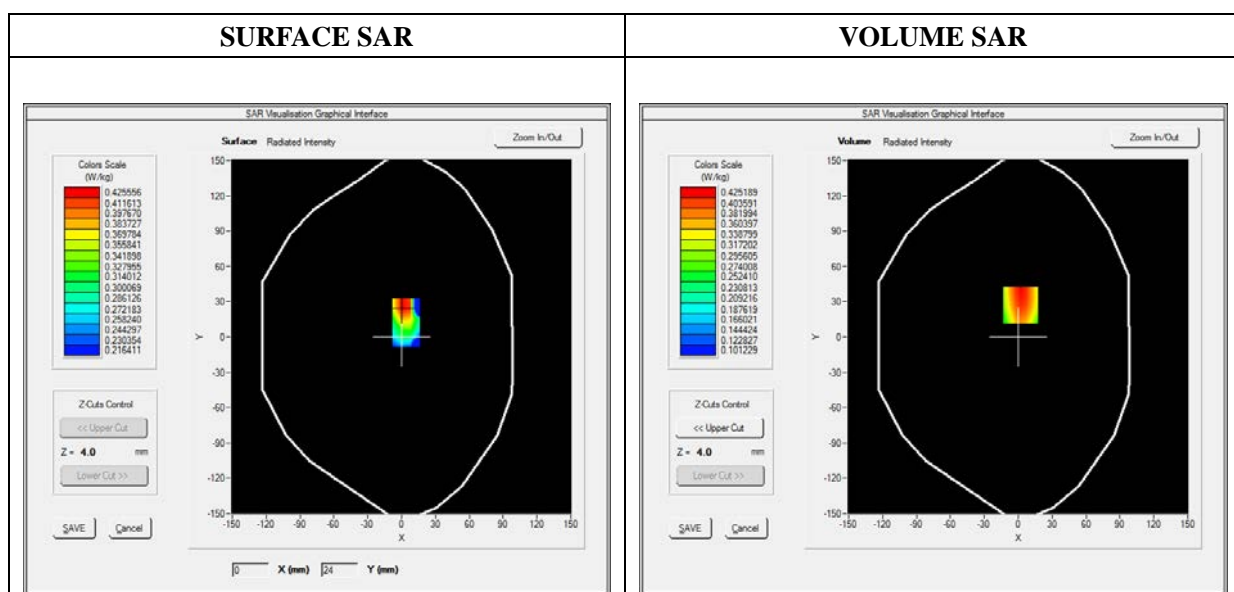

Maximum location: X=2.00, Y=27.00

SAR 10g (W/Kg)	0.291610
SAR 1g (W/Kg)	0.405083

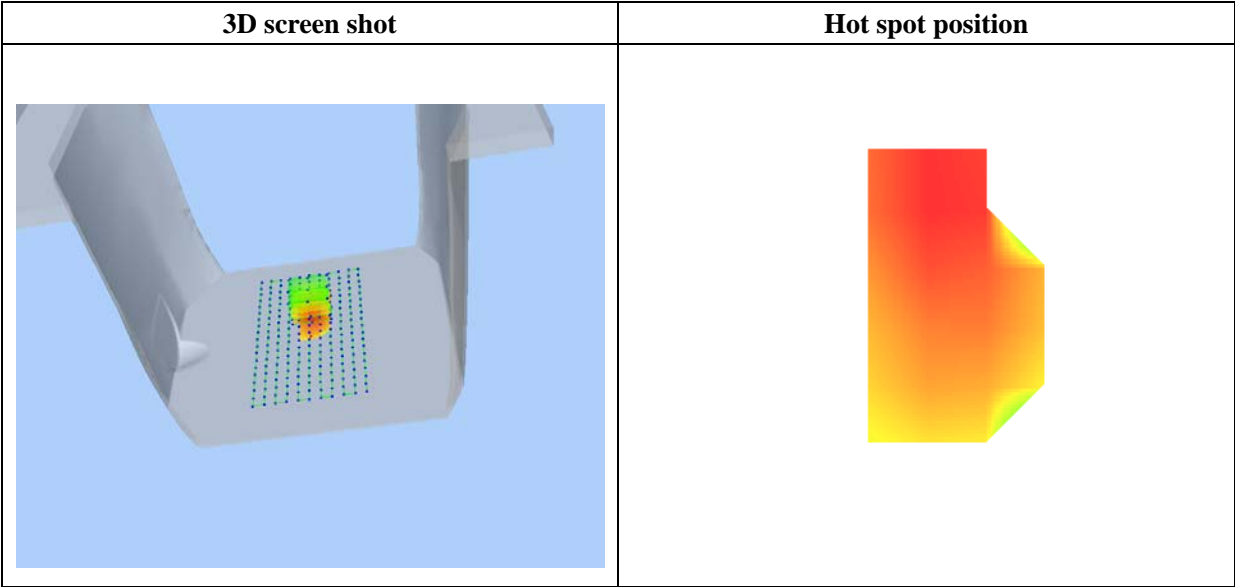
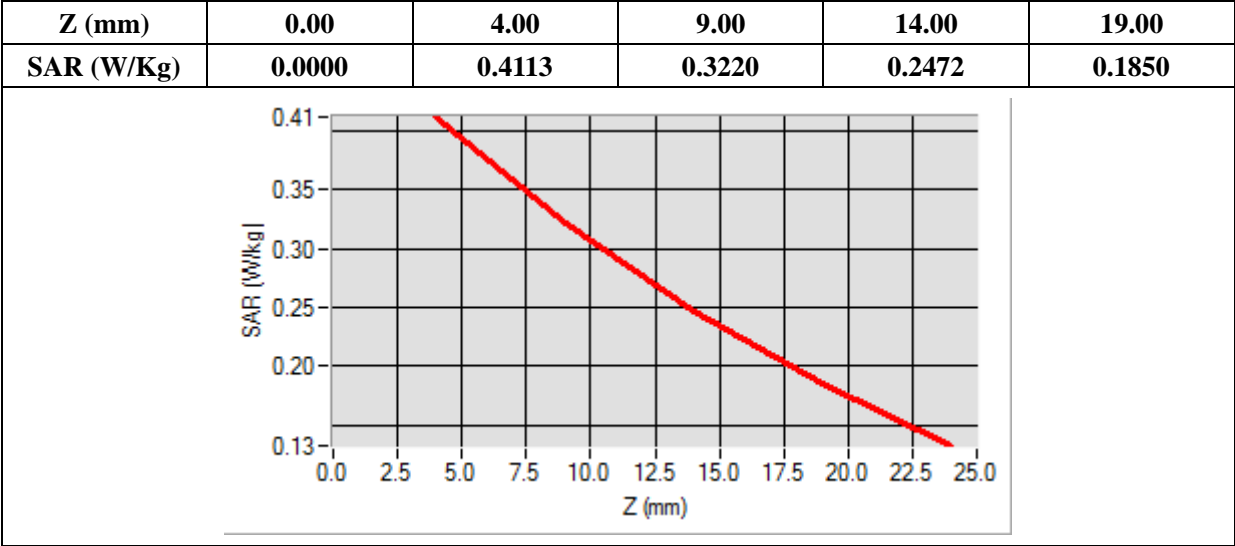

MEASUREMENT 11

Type: Phone measurement (Complete)

Date of measurement: 04/14/2015

Measurement duration: 12 minutes 3 seconds

E-field Probe: SSE5 - SN 09/13 EP168; ConvF: 6.50; Calibrated: 03/16/2015

A. Experimental conditions

Area Scan	sam_direct_droit2_surf8mm.txt
Phantom	Flat plane
Device Position	Top
Band	GPRS850_4TX
Channels	Low
Signal	Duty Cycle 1:2

B. SAR Measurement Results

Frequency (MHz)	824.200000
Relative Permittivity (real part)	54.851214
Conductivity (S/m)	0.951454
Power Variation (%)	0.901472
Ambient Temperature	21.1
Liquid Temperature	21.3

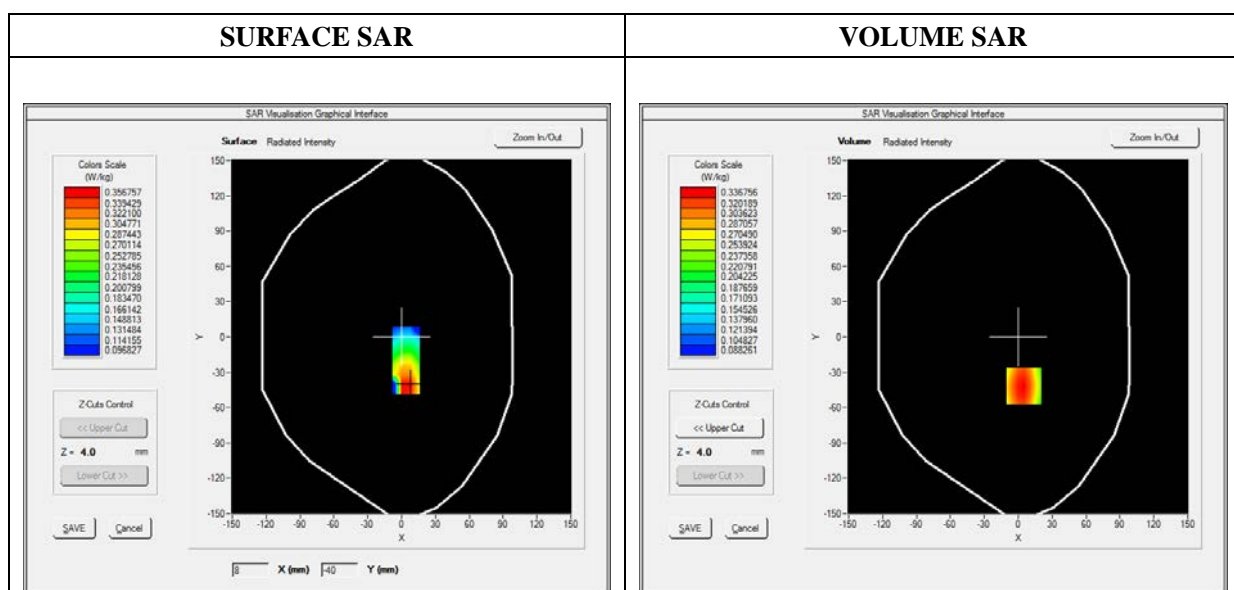

Maximum location: X=5.00, Y=-42.00

SAR 10g (W/Kg)	0.236609
SAR 1g (W/Kg)	0.323079

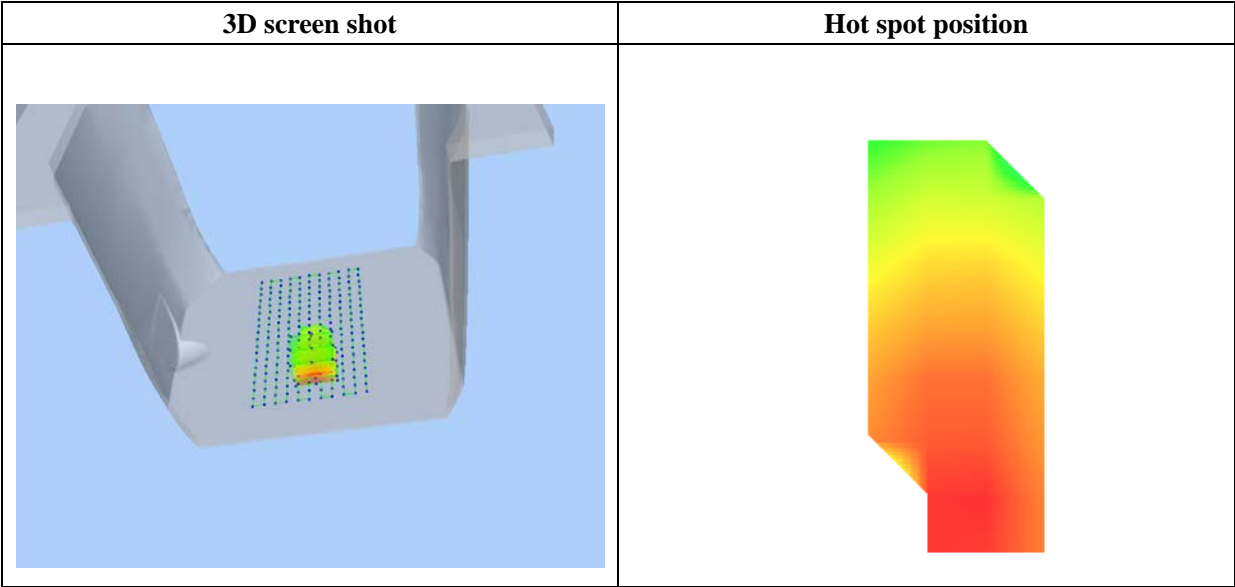
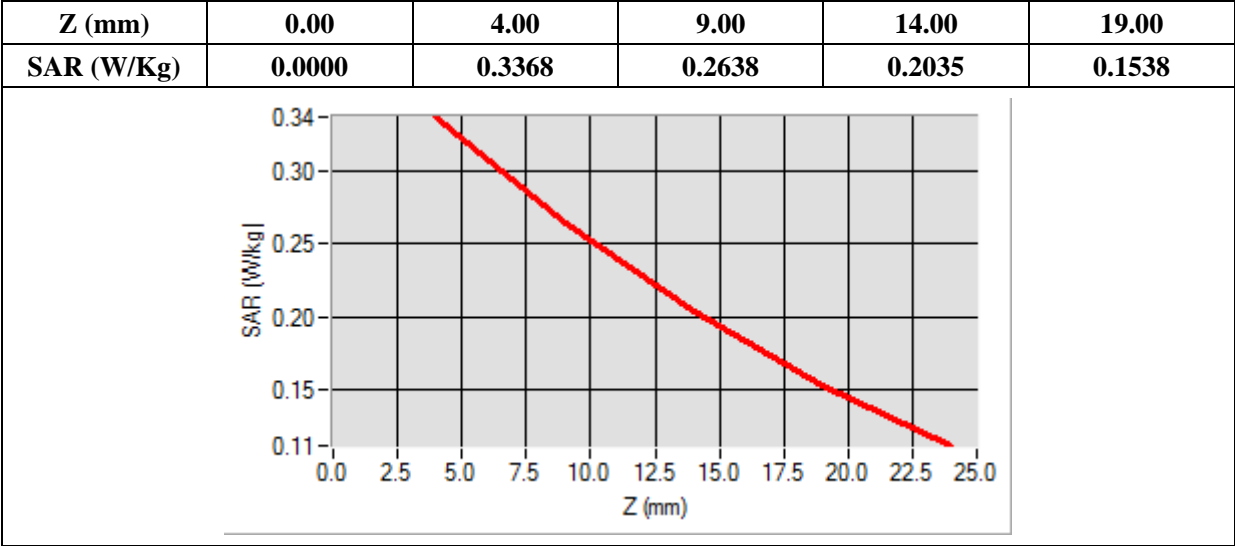

MEASUREMENT 12

Type: Phone measurement (Complete)

Date of measurement: 04/14/2015

Measurement duration: 12 minutes 3 seconds

E-field Probe: SSE5 - SN 09/13 EP168; ConvF: 6.50; Calibrated: 03/16/2015

A. Experimental conditions

Area Scan	sam_direct_droit2_surf8mm.txt
Phantom	Flat plane
Device Position	Right side
Band	GPRS850_4TX
Channels	Low
Signal	Duty Cycle 1:2

B. SAR Measurement Results

Frequency (MHz)	824.200000
Relative Permittivity (real part)	54.851214
Conductivity (S/m)	0.951454
Power Variation (%)	0.901472
Ambient Temperature	21.1
Liquid Temperature	21.3

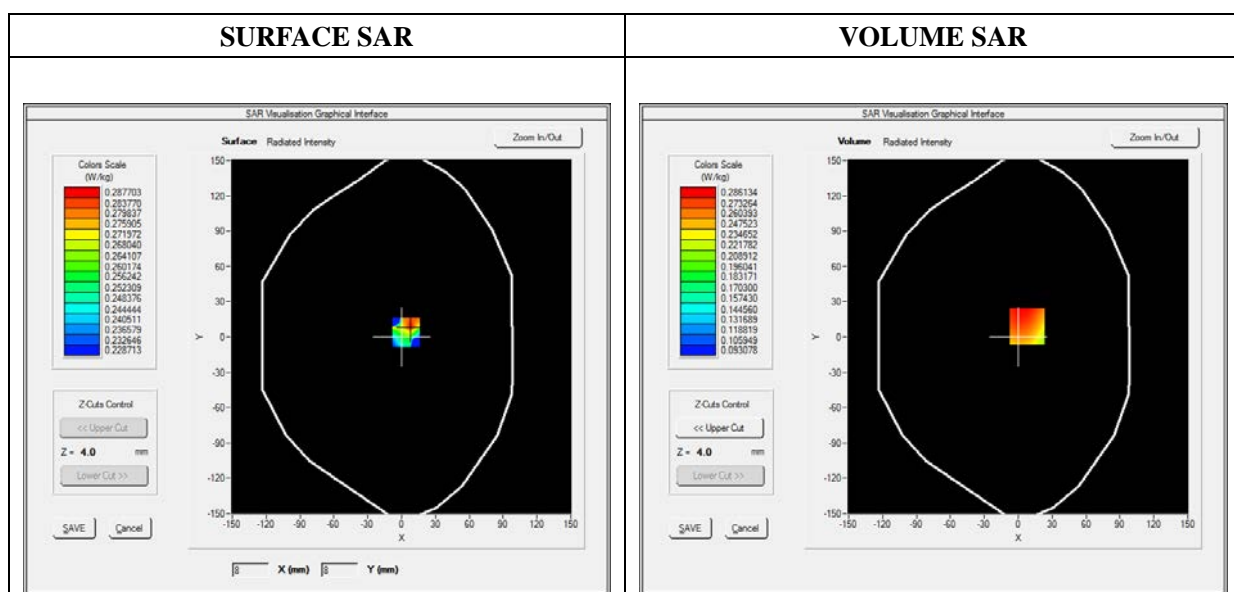

Maximum location: X=8.00, Y=9.00

SAR 10g (W/Kg)	0.219041
SAR 1g (W/Kg)	0.276812

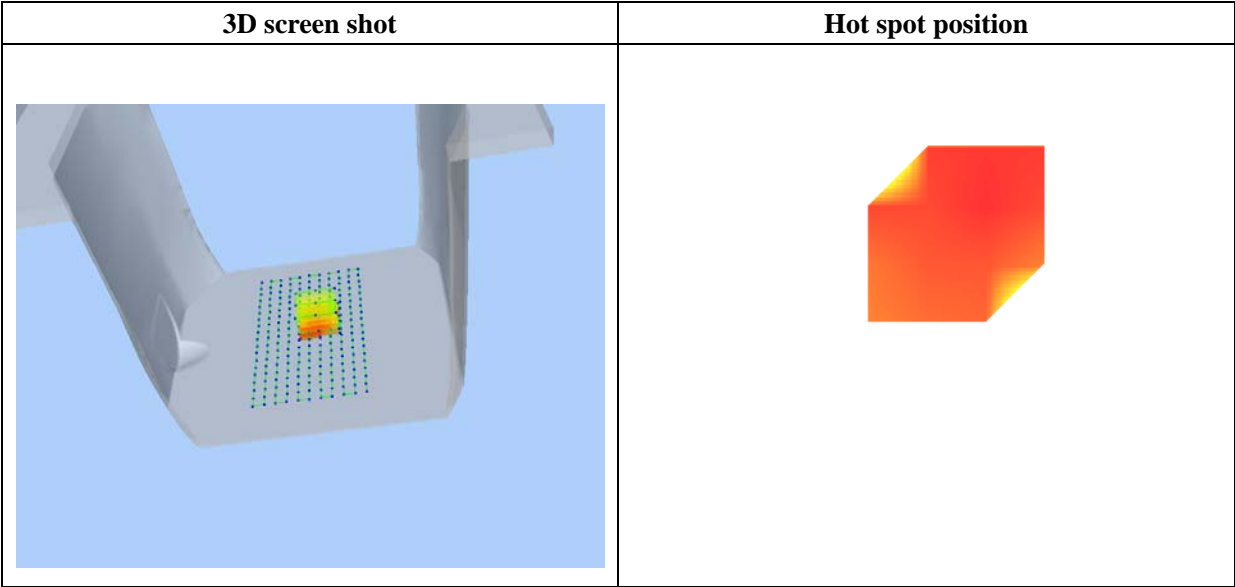
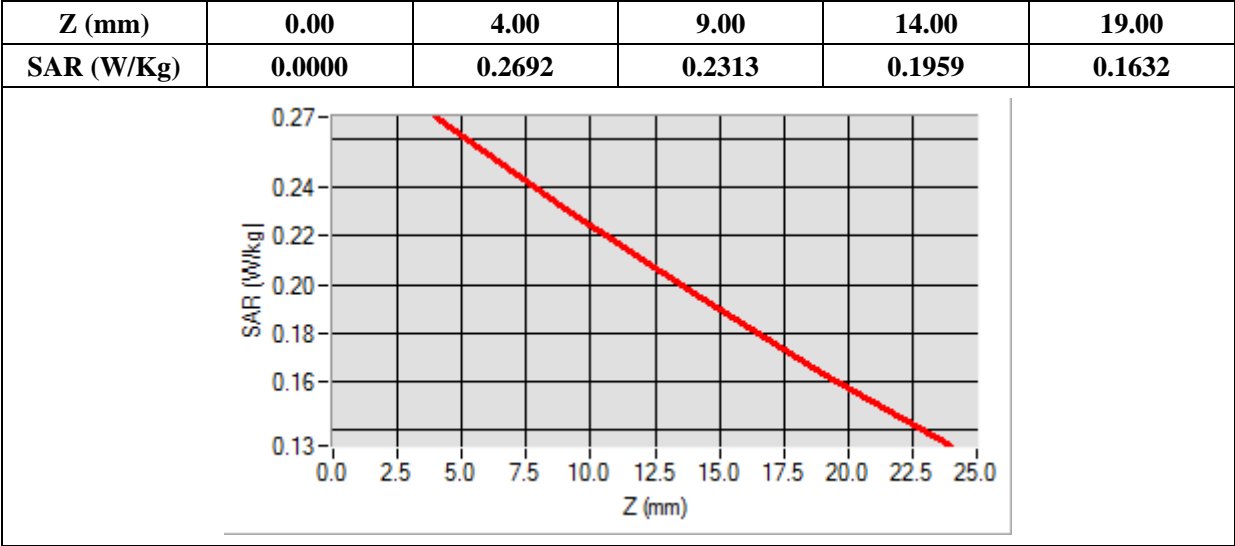

MEASUREMENT 13

Type: Phone measurement (Complete)

Date of measurement: 04/14/2015

Measurement duration: 12 minutes 3 seconds

E-field Probe: SSE5 - SN 09/13 EP168; ConvF: 6.50; Calibrated: 03/16/2015

A. Experimental conditions

Area Scan	sam_direct_droit2_surf8mm.txt
Phantom	Flat plane
Device Position	Left side
Band	GPRS850_4TX
Channels	Low
Signal	Duty Cycle 1:2

B. SAR Measurement Results

Frequency (MHz)	824.200000
Relative Permittivity (real part)	54.851214
Conductivity (S/m)	0.951454
Power Variation (%)	0.901472
Ambient Temperature	21.1
Liquid Temperature	21.3

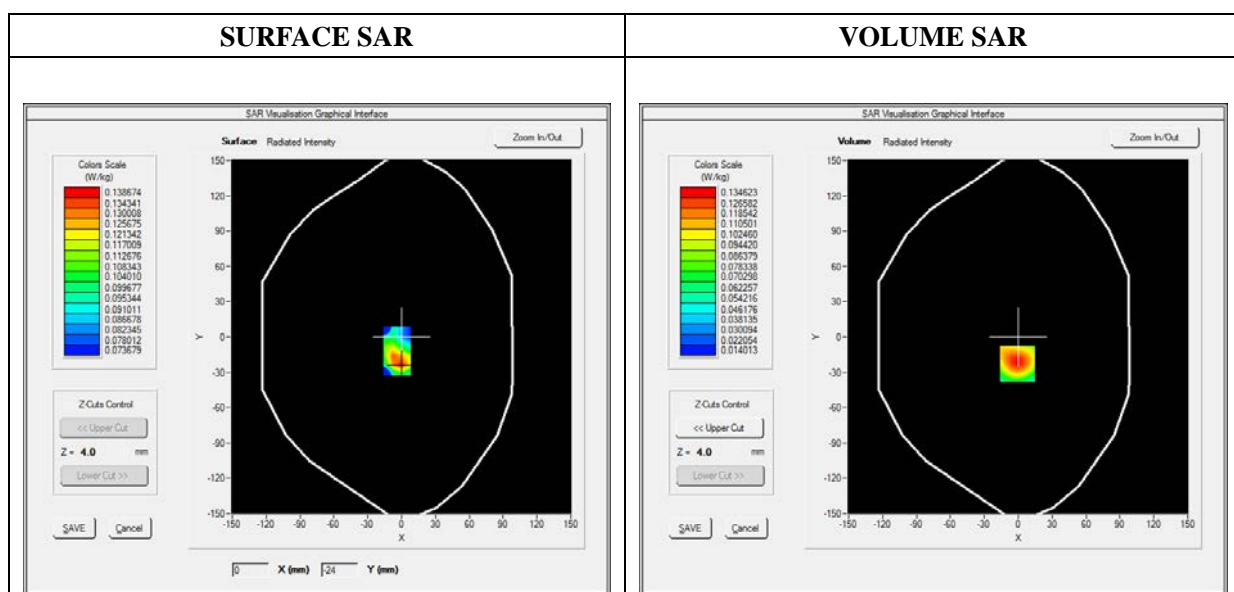

Maximum location: X=-1.00, Y=-23.00

SAR 10g (W/Kg)	0.080348
SAR 1g (W/Kg)	0.126564

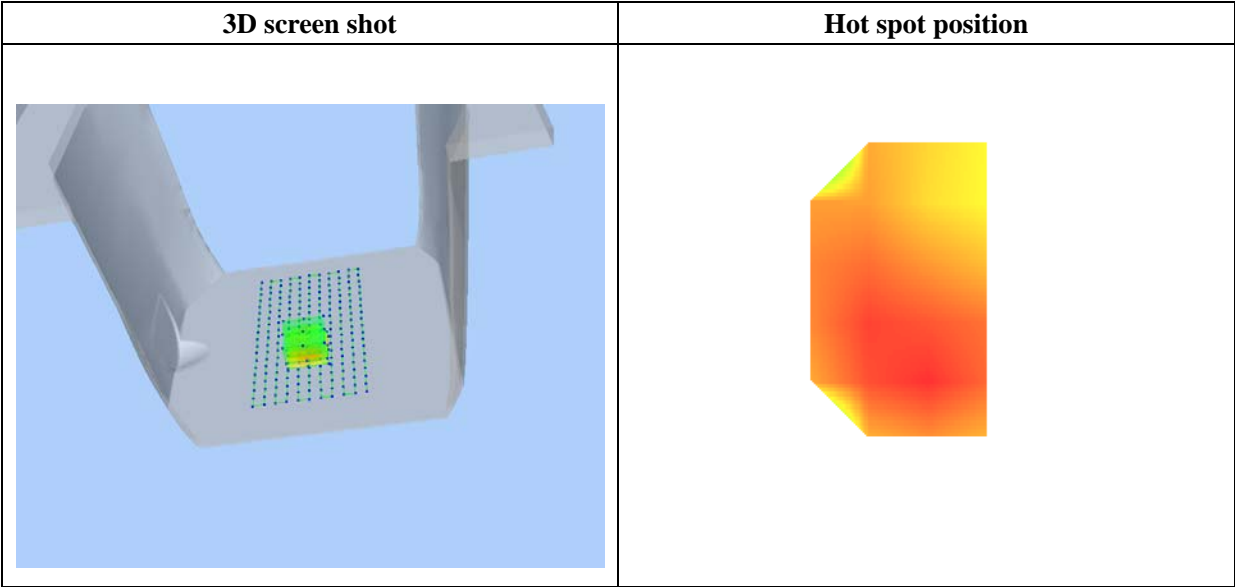
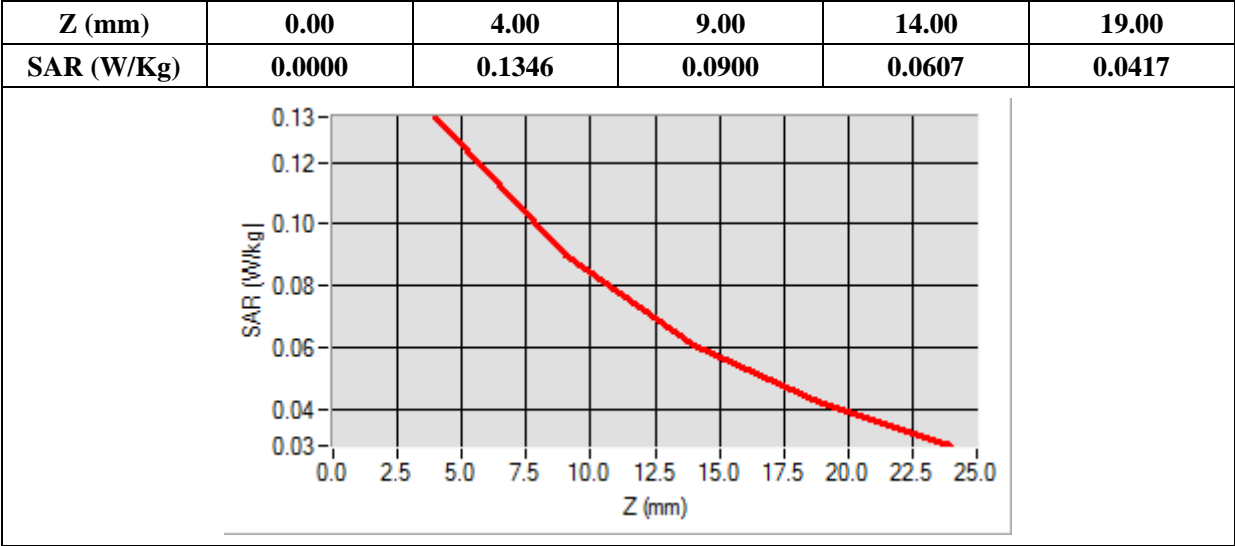

MEASUREMENT 14

Type: Phone measurement (Complete)

Date of measurement: 04/14/2015

Measurement duration: 12 minutes 3 seconds

E-field Probe: SSE5 - SN 09/13 EP168; ConvF: 6.16; Calibrated: 03/16/2015

A. Experimental conditions

Area Scan	sam_direct_droit2_surf8mm.txt
Phantom	Right head
Device Position	Cheek
Band	GSM1900
Channels	Low
Signal	Duty Cycle 1:8.3

B. SAR Measurement Results

Frequency (MHz)	1850.200000
Relative Permittivity (real part)	38.560124
Conductivity (S/m)	1.380369
Power Variation (%)	1.022540
Ambient Temperature	21.1
Liquid Temperature	21.3

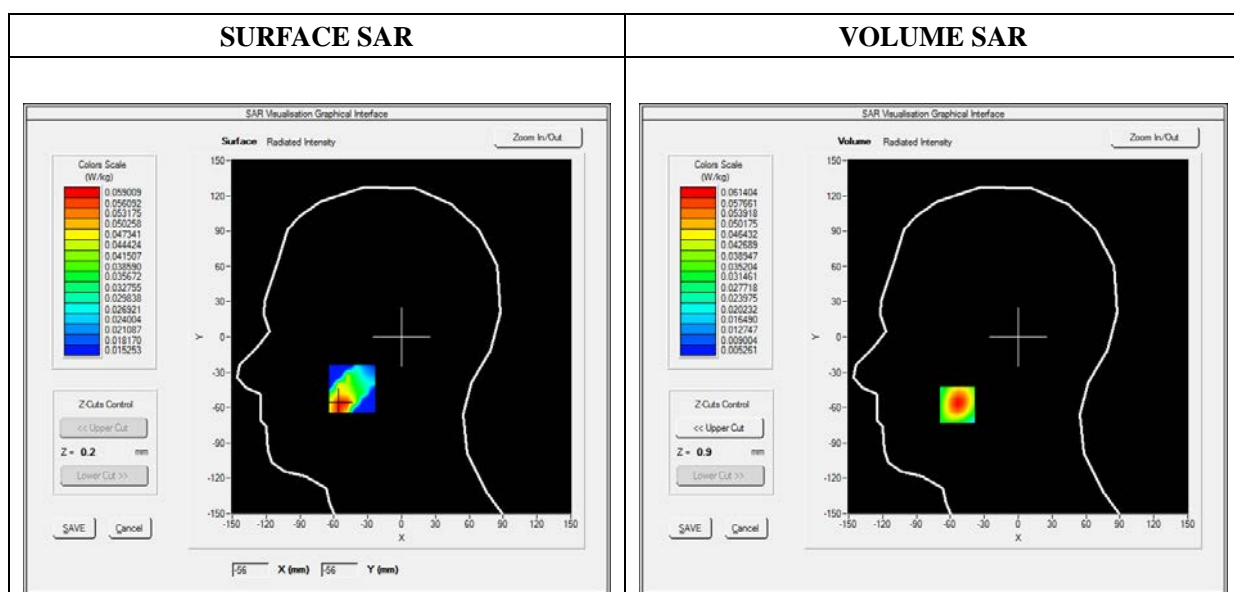

Maximum location: X=-54.00, Y=-58.00

SAR 10g (W/Kg)	0.034728
SAR 1g (W/Kg)	0.057373

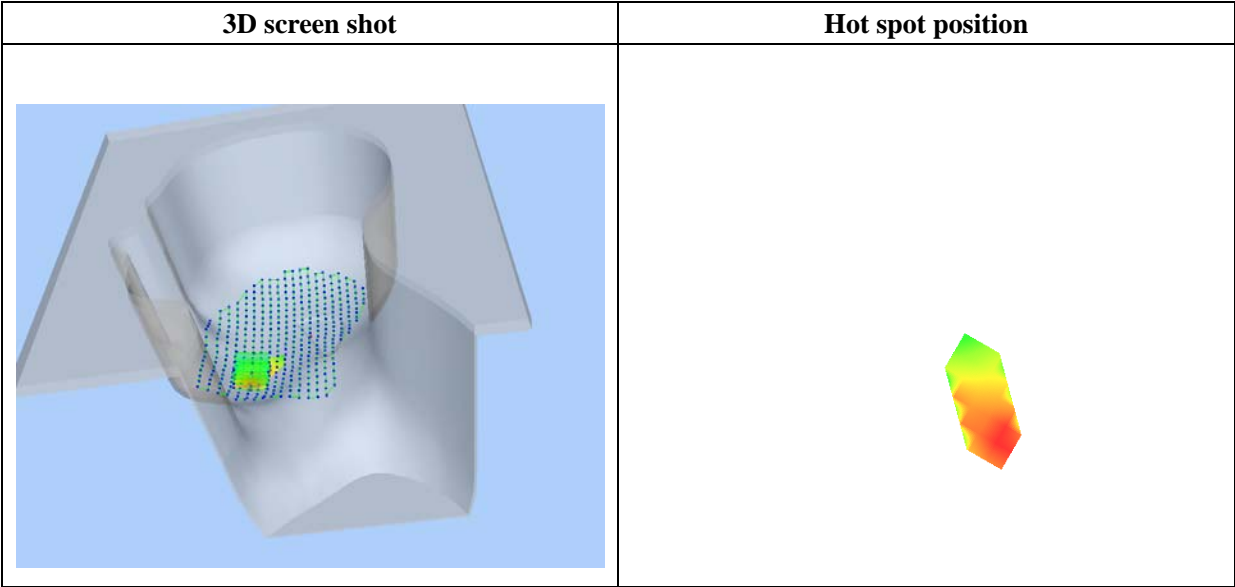
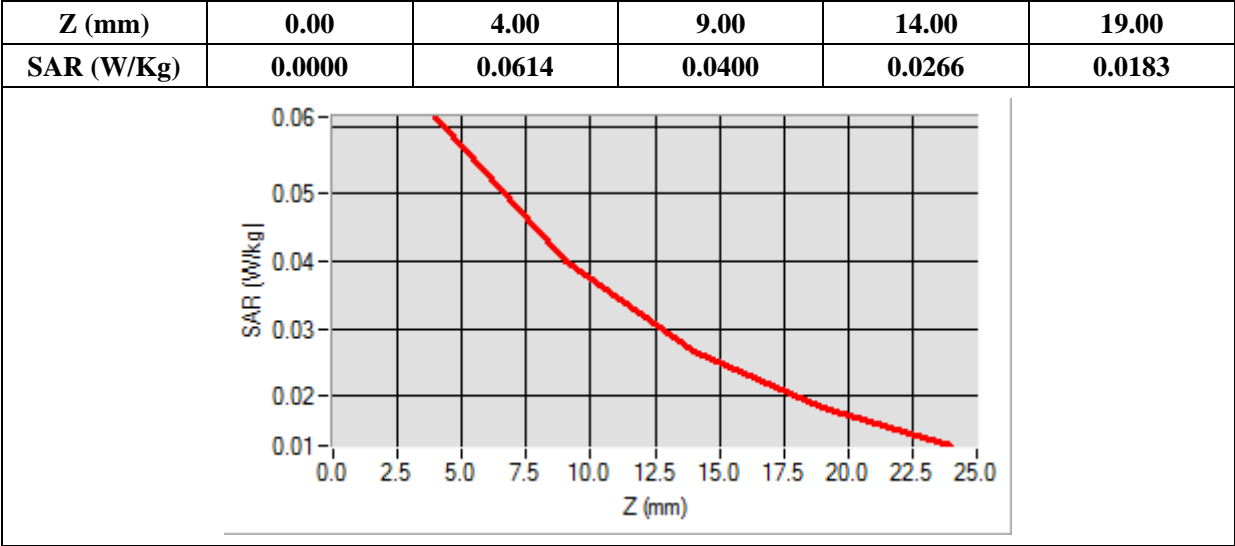

MEASUREMENT 15

Type: Phone measurement (Complete)

Date of measurement: 04/14/2015

Measurement duration: 12 minutes 3 seconds

E-field Probe: SSE5 - SN 09/13 EP168; ConvF: 6.16; Calibrated: 03/16/2015

A. Experimental conditions

Area Scan	sam_direct_droit2_surf8mm.txt
Phantom	Right head
Device Position	Tilt
Band	GSM1900
Channels	High
Signal	Duty Cycle 1:8.3

B. SAR Measurement Results

Frequency (MHz)	1850.200000
Relative Permittivity (real part)	38.560124
Conductivity (S/m)	1.380369
Power Variation (%)	1.022540
Ambient Temperature	21.1
Liquid Temperature	21.3

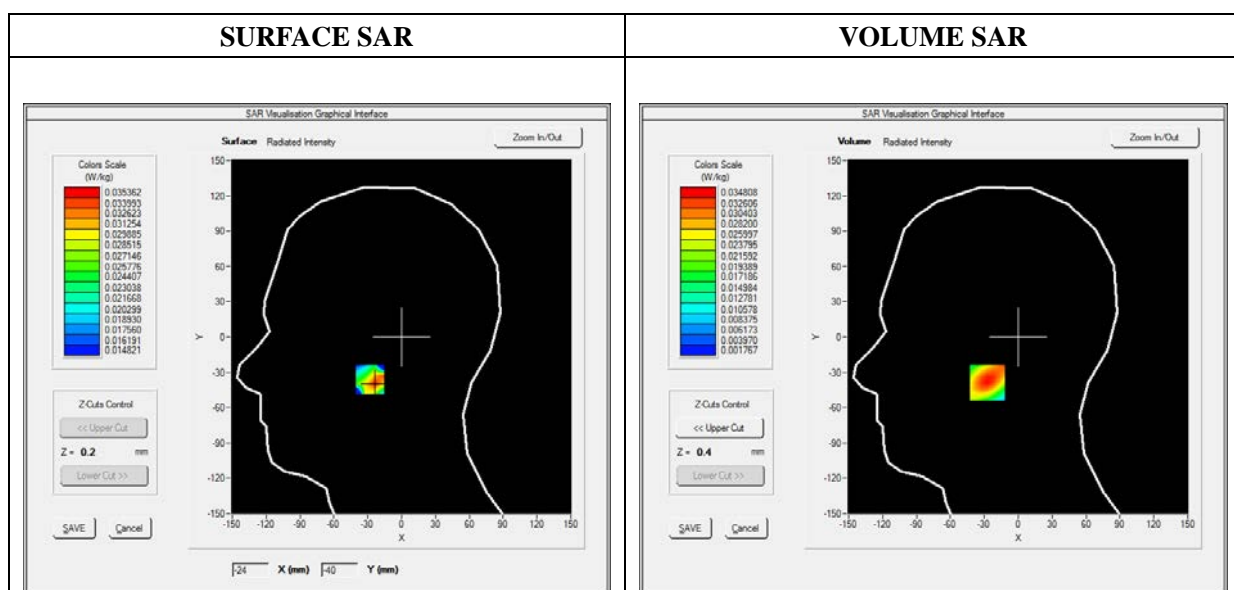

Maximum location: X=-23.00, Y=-39.00

SAR 10g (W/Kg)	0.019661
SAR 1g (W/Kg)	0.032505

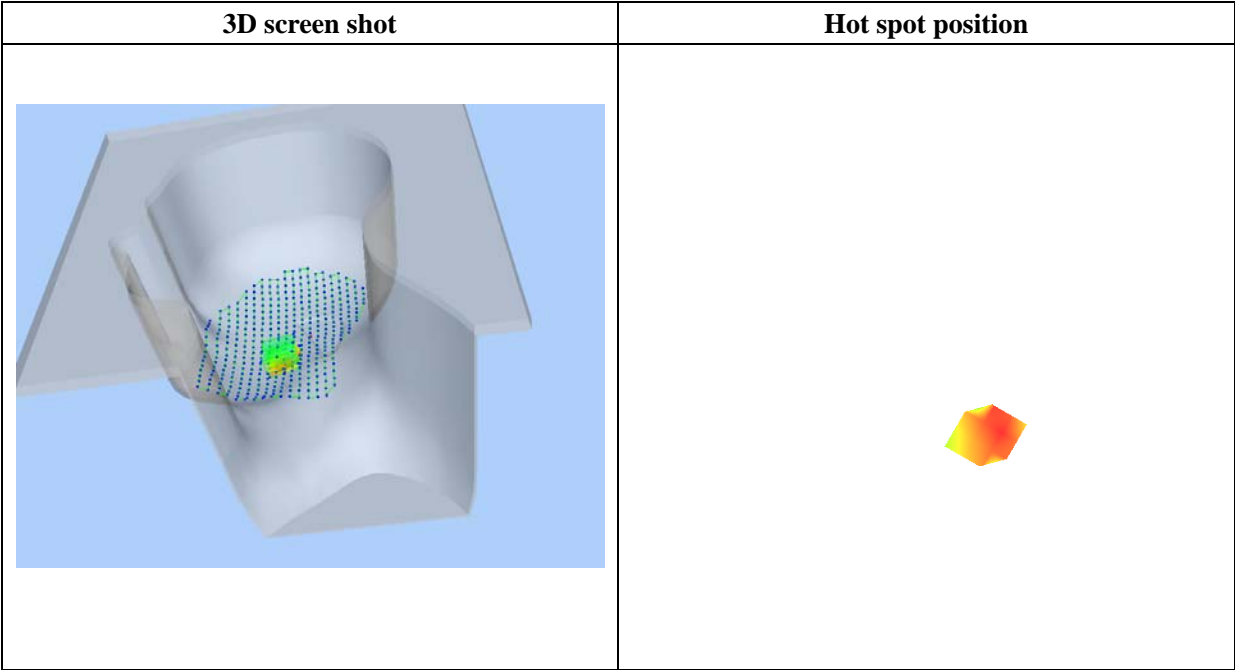
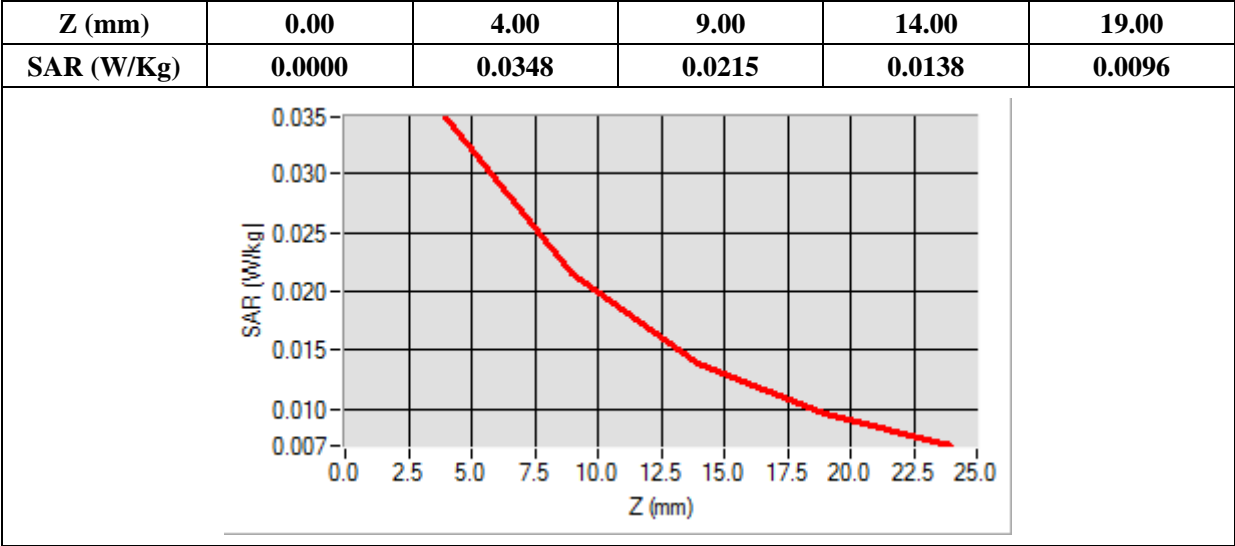

MEASUREMENT 16

Type: Phone measurement (Complete)

Date of measurement: 04/14/2015

Measurement duration: 11 minutes 48 seconds

E-field Probe: SSE5 - SN 09/13 EP168; ConvF: 6.16; Calibrated: 03/16/2015

A. Experimental conditions

Area Scan	sam_direct_droit2_surf8mm.txt
Phantom	Left head
Device Position	Cheek
Band	GSM1900
Channels	Low
Signal	Duty Cycle 1:8.3

B. SAR Measurement Results

Frequency (MHz)	1850.200000
Relative Permittivity (real part)	38.560124
Conductivity (S/m)	1.380369
Power Variation (%)	1.022540
Ambient Temperature	21.1
Liquid Temperature	21.3

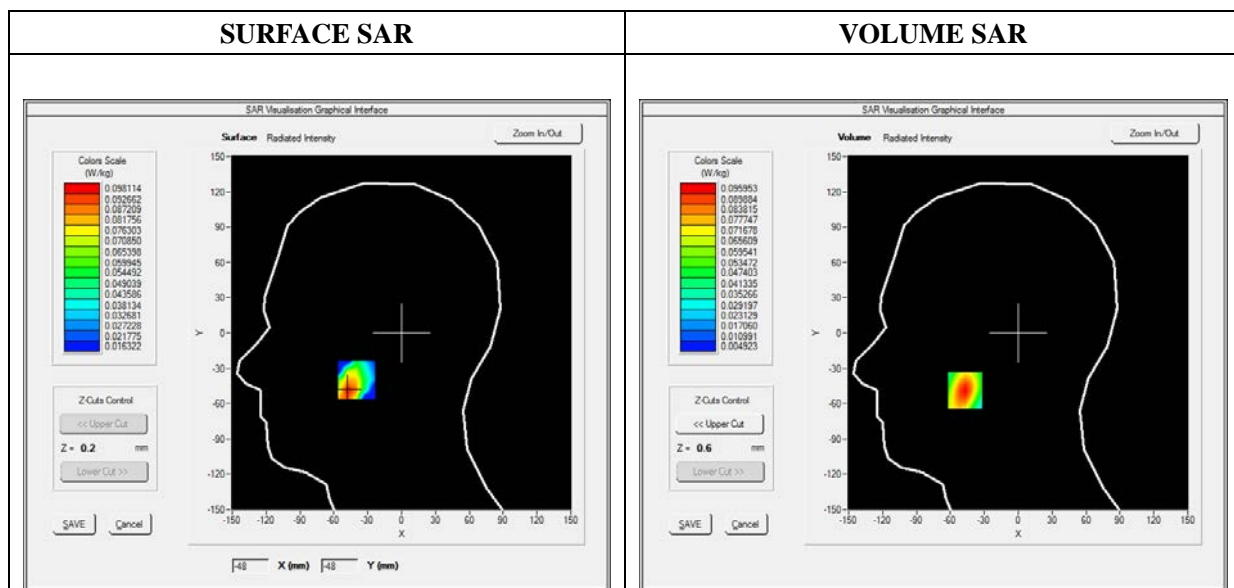

Maximum location: X=-47.00, Y=-49.00

SAR 10g (W/Kg)	0.054231
SAR 1g (W/Kg)	0.088902

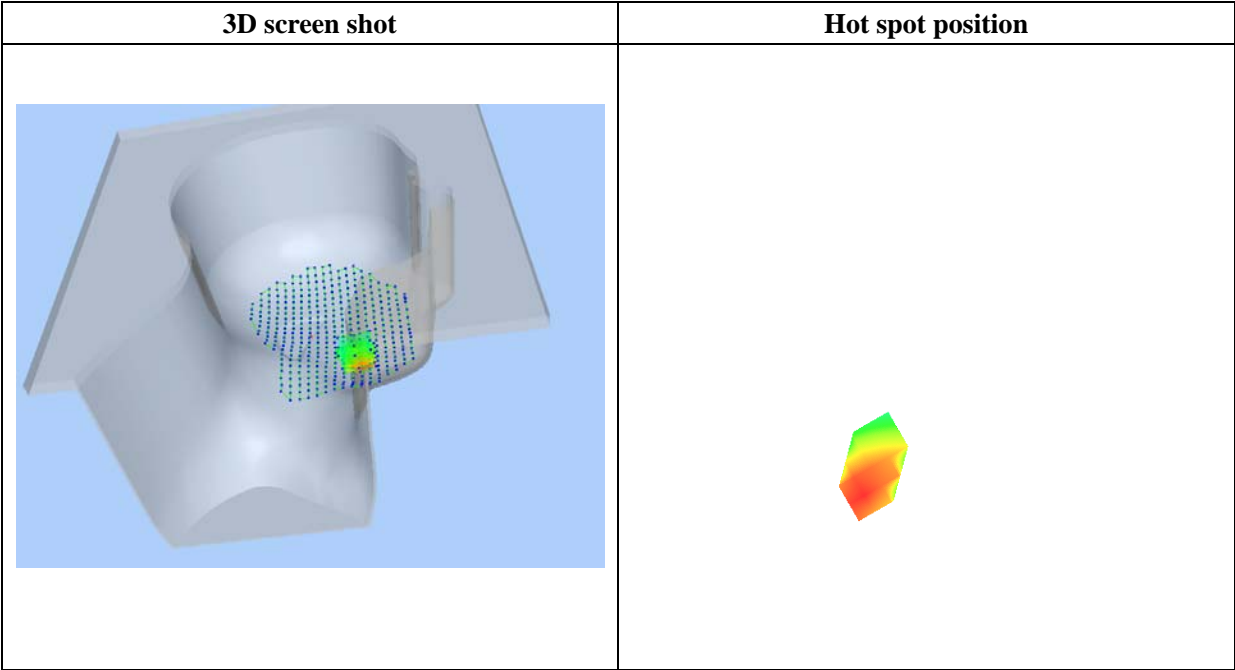
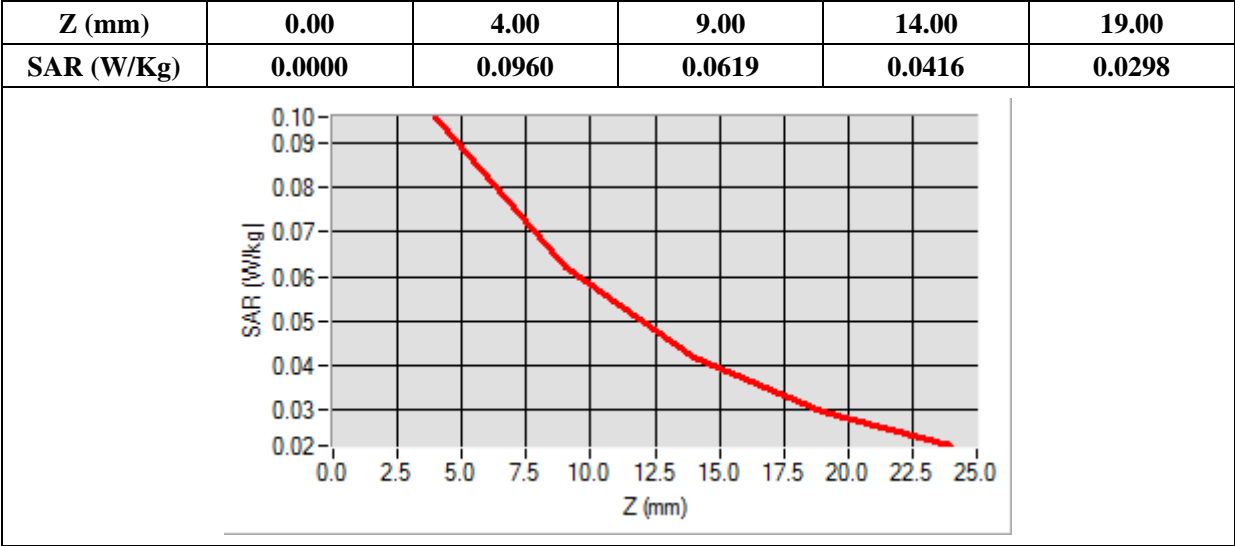

MEASUREMENT 17

Type: Phone measurement (Complete)

Date of measurement: 04/14/2015

Measurement duration: 12 minutes 3 seconds

E-field Probe: SSE5 - SN 09/13 EP168; ConvF: 6.16; Calibrated: 03/16/2015

A. Experimental conditions

Area Scan	sam_direct_droit2_surf8mm.txt
Phantom	Left head
Device Position	Tilt
Band	GSM1900
Channels	Low
Signal	Duty Cycle 1:8.3

B. SAR Measurement Results

Frequency (MHz)	1850.200000
Relative Permittivity (real part)	38.560124
Conductivity (S/m)	1.380369
Power Variation (%)	1.022540
Ambient Temperature	21.1
Liquid Temperature	21.3

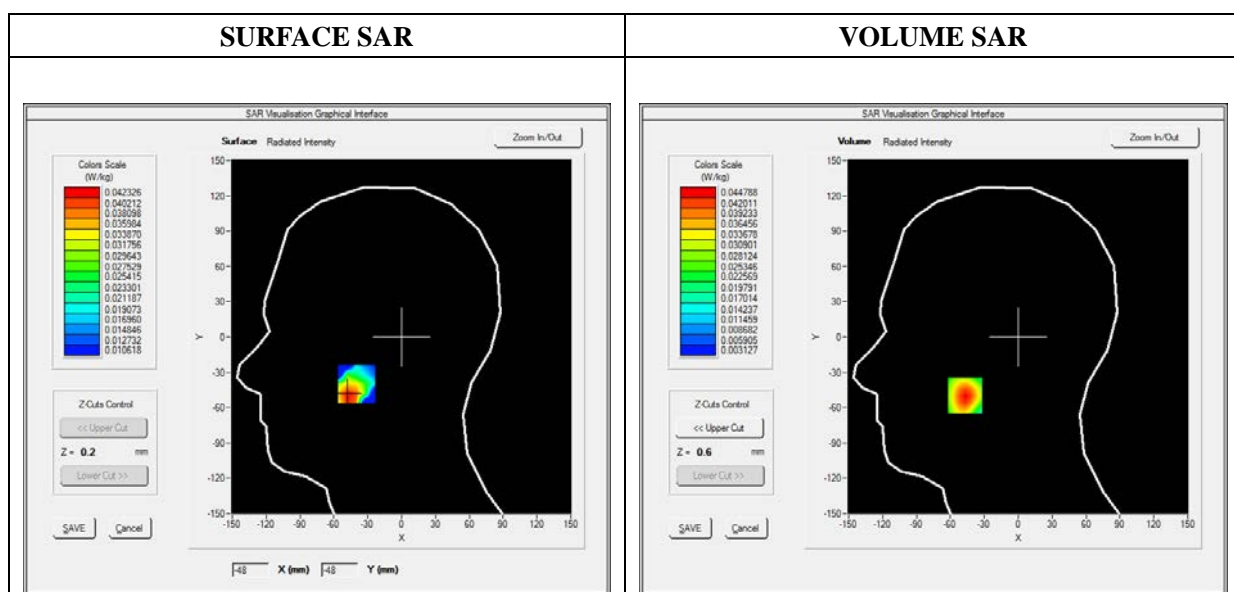

Maximum location: X=-47.00, Y=-50.00

SAR 10g (W/Kg)	0.026454
SAR 1g (W/Kg)	0.041801

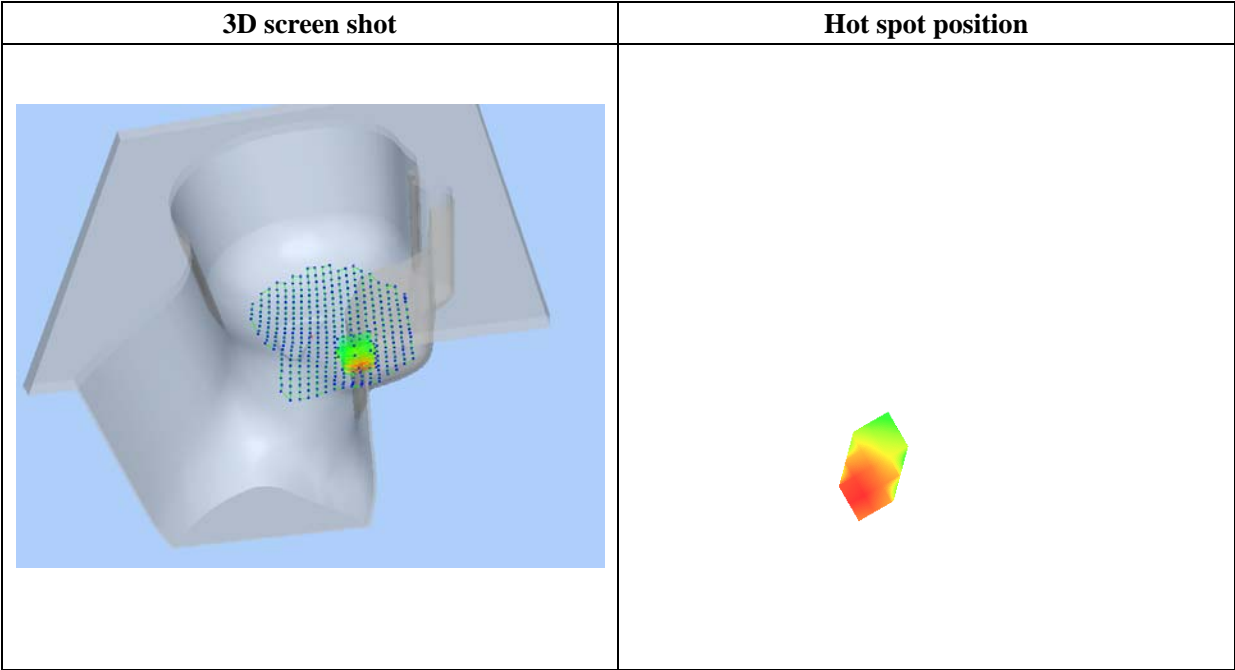
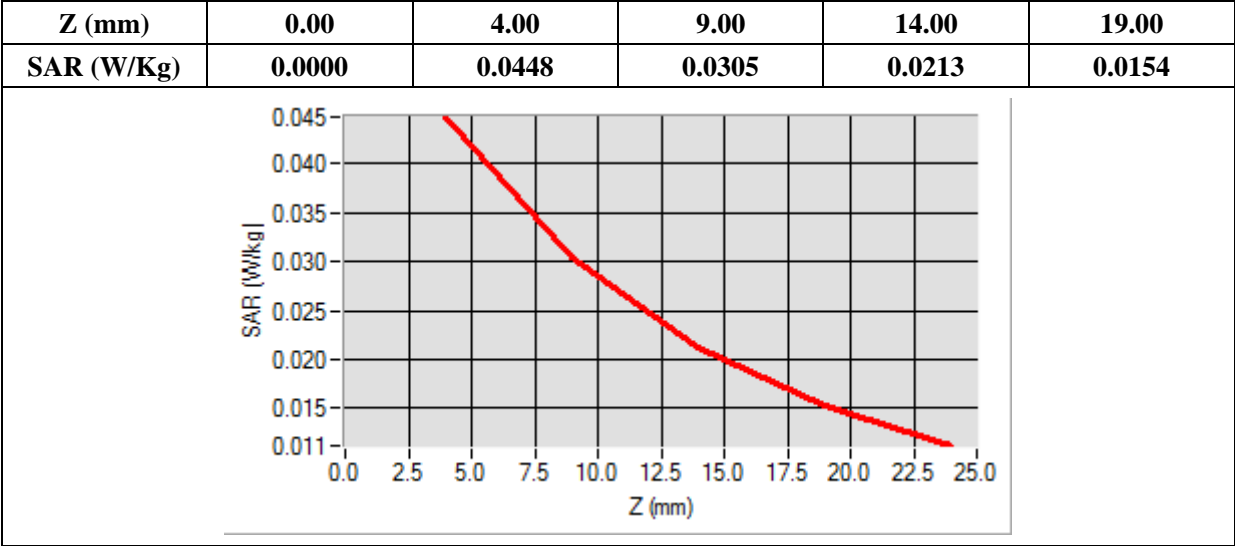

MEASUREMENT 18

Type: Phone measurement (Complete)

Date of measurement: 04/14/2015

Measurement duration: 12 minutes 3 seconds

E-field Probe: SSE5 - SN 09/13 EP168; ConvF: 6.30; Calibrated: 03/16/2015

A. Experimental conditions

Area Scan	sam_direct_droit2_surf8mm.txt
Phantom	Flat Plane
Device Position	Back(Body-worn)
Band	GSM1900
Channels	Low
Signal	Duty Cycle 1:8.3

B. SAR Measurement Results

Frequency (MHz)	1850.200000
Relative Permittivity (real part)	52.420415
Conductivity (S/m)	1.501966
Power Variation (%)	0.541872
Ambient Temperature	21.1
Liquid Temperature	21.3

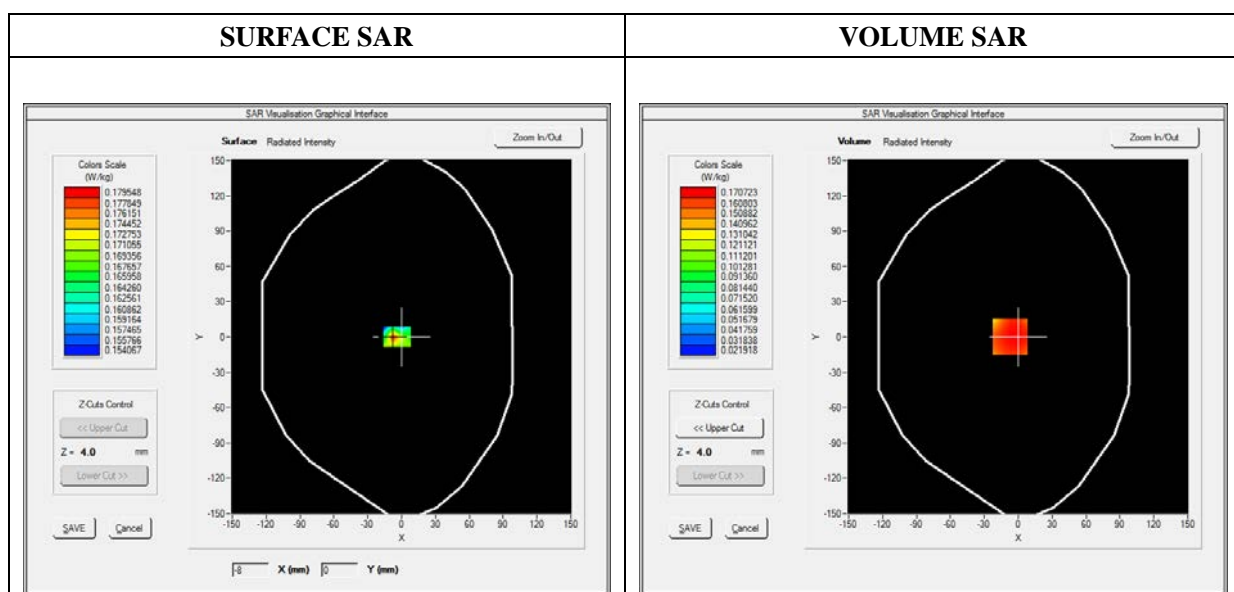

Maximum location: X=-7.00, Y=0.00

SAR 10g (W/Kg)	0.133210
SAR 1g (W/Kg)	0.201044

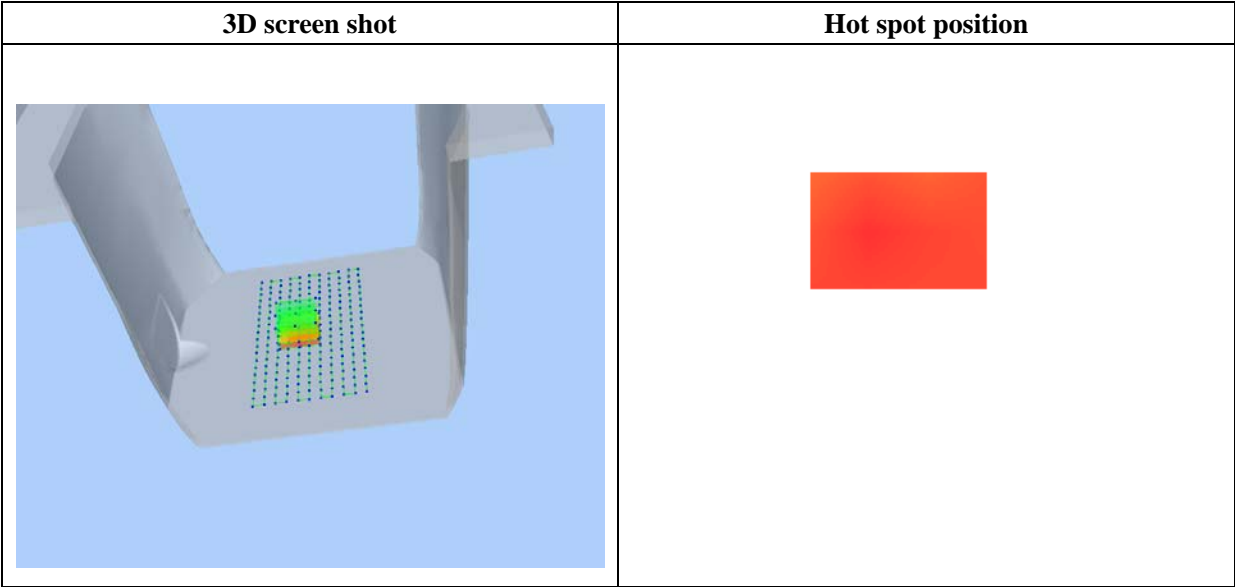
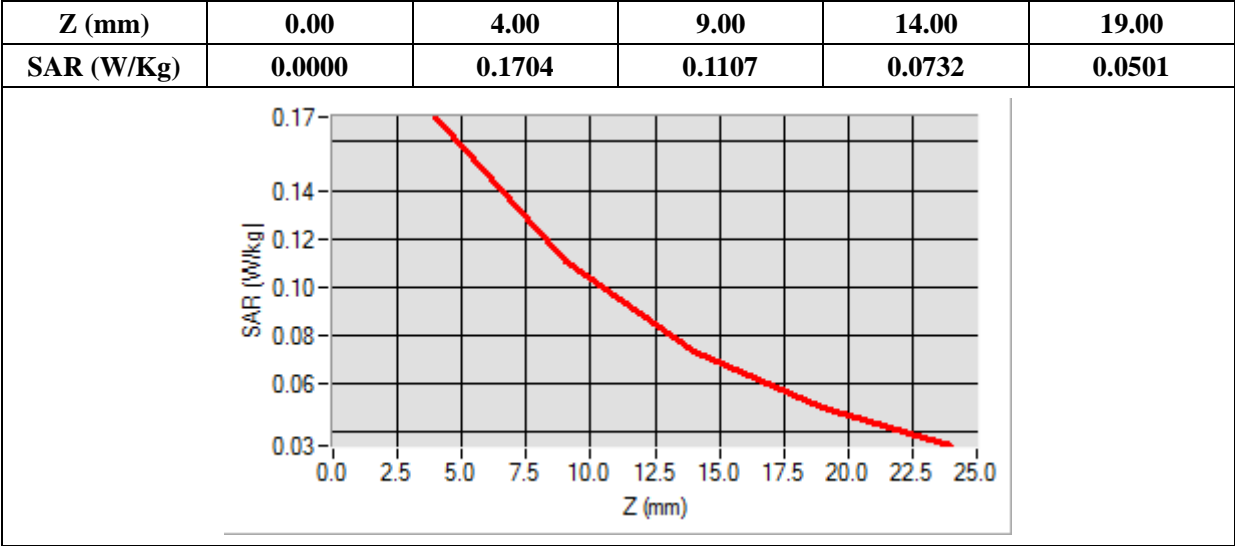

MEASUREMENT 19

Type: Phone measurement (Complete)

Date of measurement: 04/14/2015

Measurement duration: 12 minutes 3 seconds

E-field Probe: SSE5 - SN 09/13 EP168; ConvF: 6.30; Calibrated: 03/16/2015

A. Experimental conditions

Area Scan	sam_direct_droit2_surf8mm.txt
Phantom	Flat Plane
Device Position	Front(Body-worn)
Band	GSM1900
Channels	Low
Signal	Duty Cycle 1:8.3

B. SAR Measurement Results

Frequency (MHz)	1850.200000
Relative Permittivity (real part)	52.420415
Conductivity (S/m)	1.501966
Power Variation (%)	0.541872
Ambient Temperature	21.1
Liquid Temperature	21.3

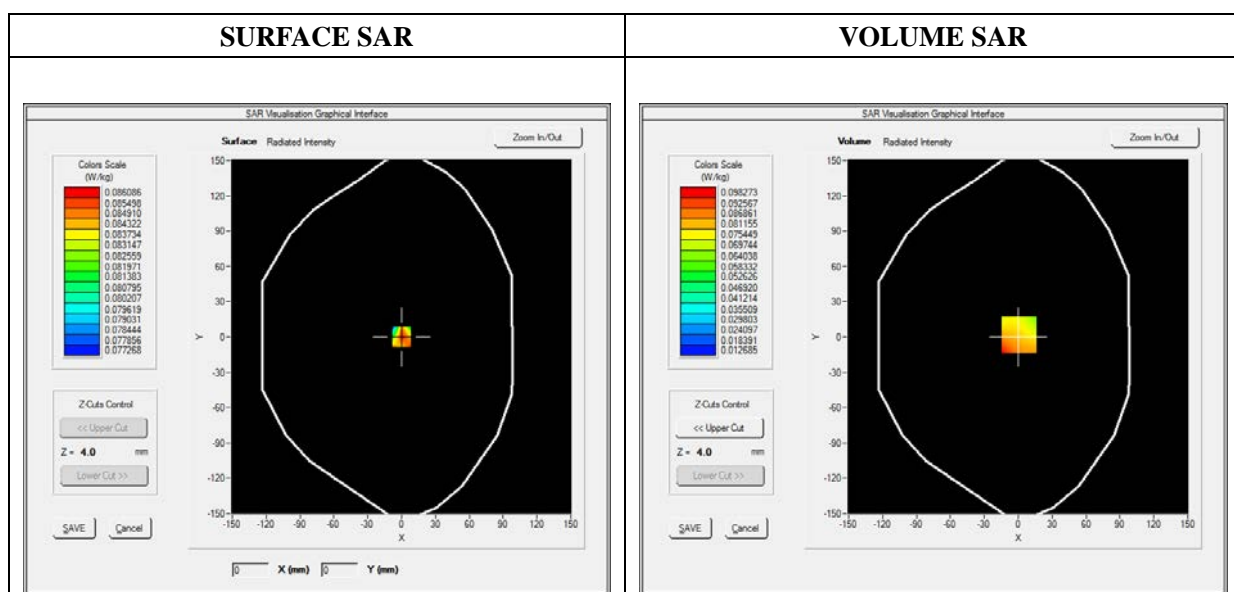

Maximum location: X=1.00, Y=2.00

SAR 10g (W/Kg)	0.066311
SAR 1g (W/Kg)	0.104024

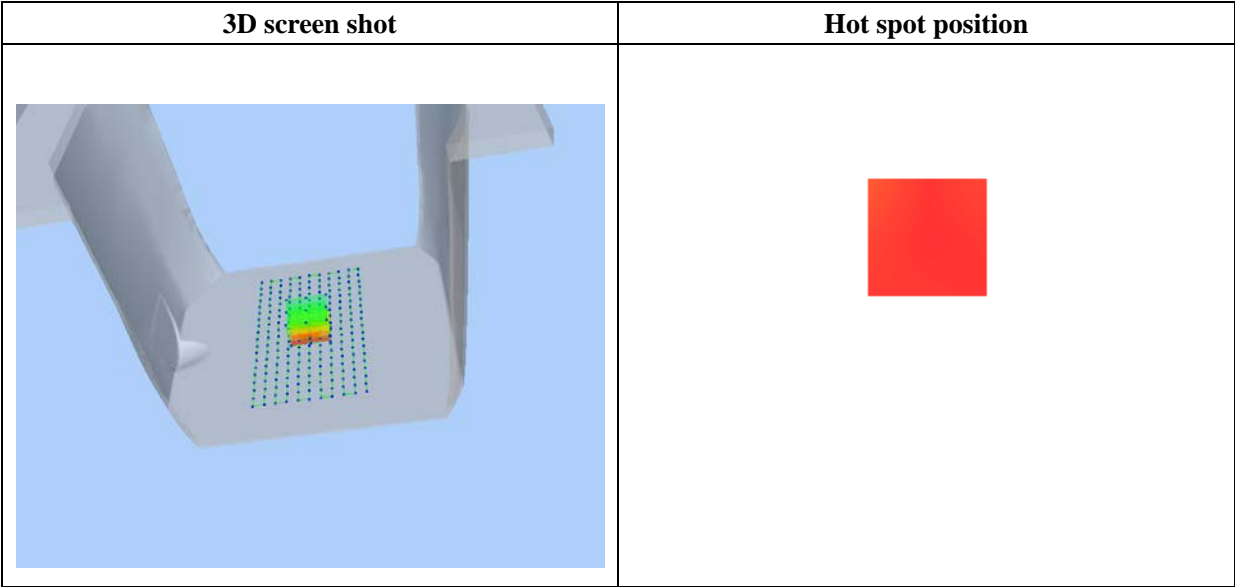
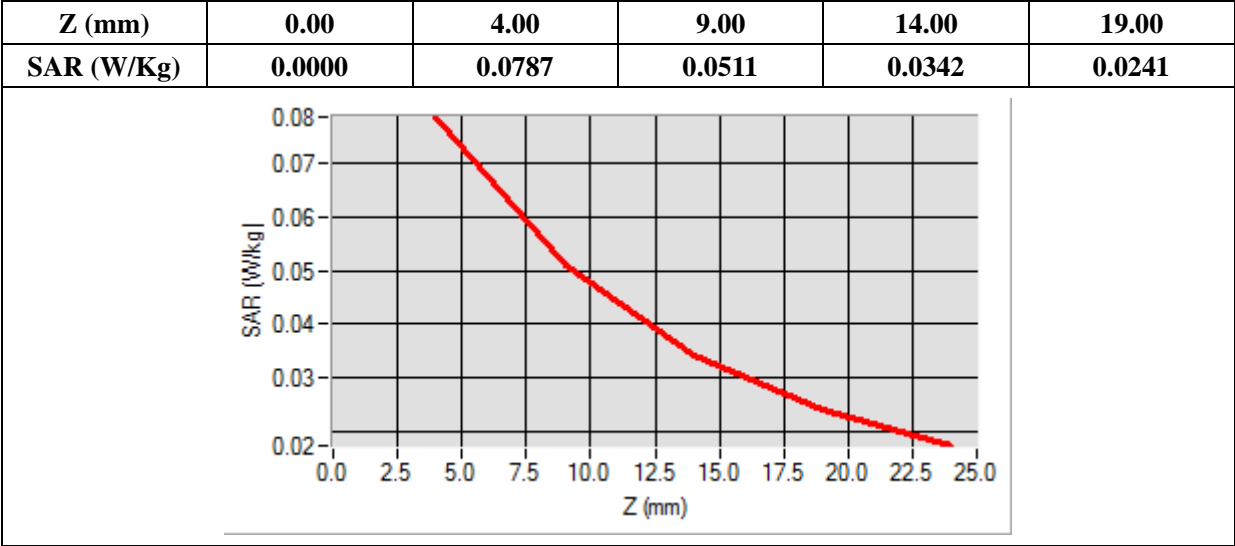

MEASUREMENT 20

Type: Phone measurement (Complete)

Date of measurement: 04/14/2015

Measurement duration: 12 minutes 3 seconds

E-field Probe: SSE5 - SN 09/13 EP168; ConvF: 6.30; Calibrated: 03/16/2015

A. Experimental conditions

Area Scan	sam_direct_droit2_surf8mm.txt
Phantom	Flat plane
Device Position	Back
Band	GPRS1900_4TX
Channels	Low
Signal	Duty Cycle 1:2

B. SAR Measurement Results

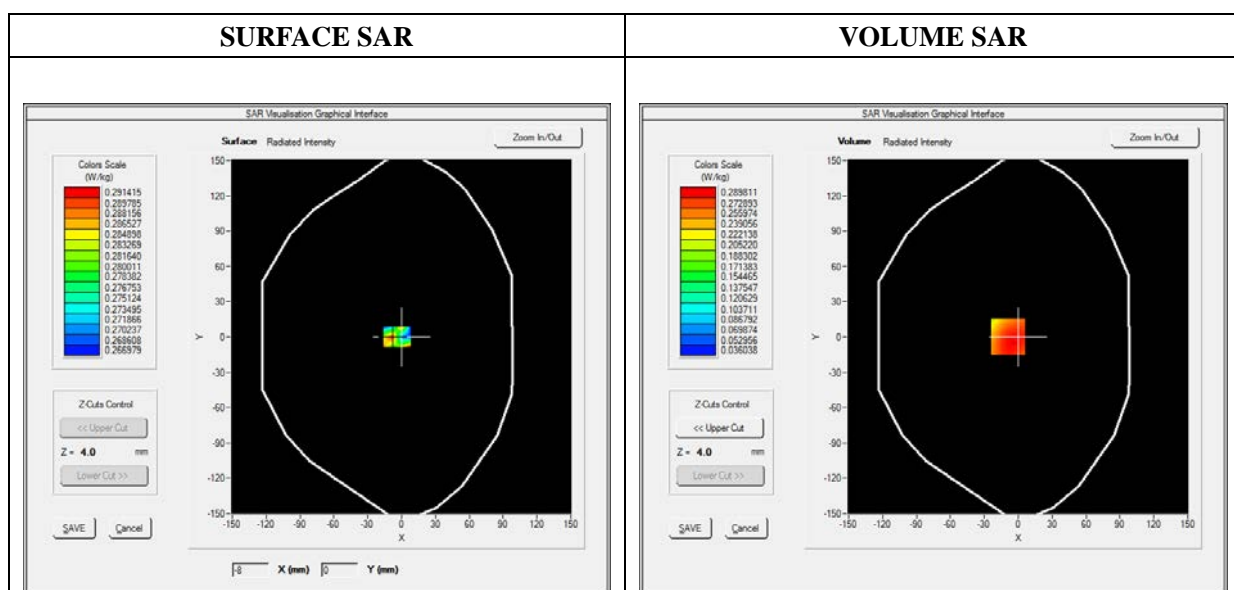

Frequency (MHz)	1850.200000
Relative Permittivity (real part)	52.420415
Conductivity (S/m)	1.501966
Power Variation (%)	0.541872
Ambient Temperature	21.1
Liquid Temperature	21.3

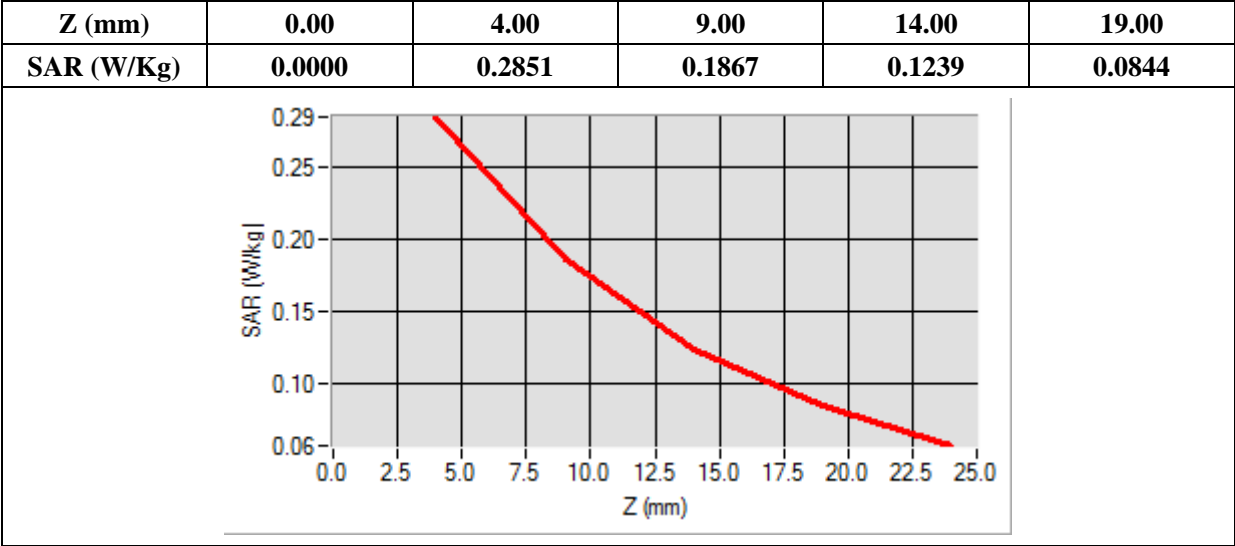

Maximum location: X=-9.00, Y=0.00

SAR 10g (W/Kg)	0.183650
SAR 1g (W/Kg)	0.278420

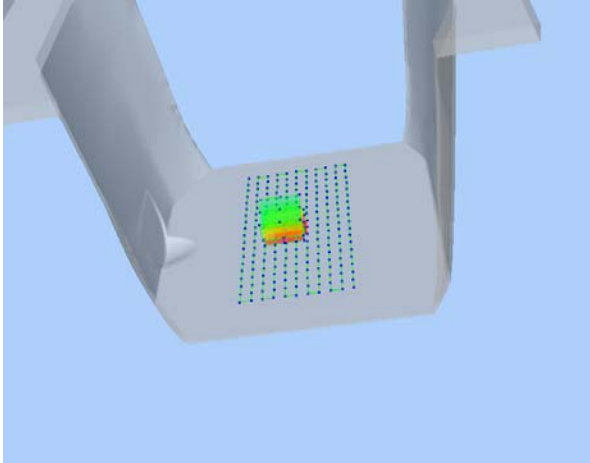

3D screen shot	Hot spot position
	

MEASUREMENT 21

Type: Phone measurement (Complete)

Date of measurement: 04/14/2015

Measurement duration: 12 minutes 3 seconds

E-field Probe: SSE5 - SN 09/13 EP168; ConvF: 6.30; Calibrated: 03/16/2015

A. Experimental conditions

Area Scan	sam_direct_droit2_surf8mm.txt
Phantom	Flat plane
Device Position	Front
Band	GPRS1900_4TX
Channels	Low
Signal	Duty Cycle 1:2

B. SAR Measurement Results

Frequency (MHz)	1850.200000
Relative Permittivity (real part)	52.420415
Conductivity (S/m)	1.501966
Power Variation (%)	0.541872
Ambient Temperature	21.1
Liquid Temperature	21.3

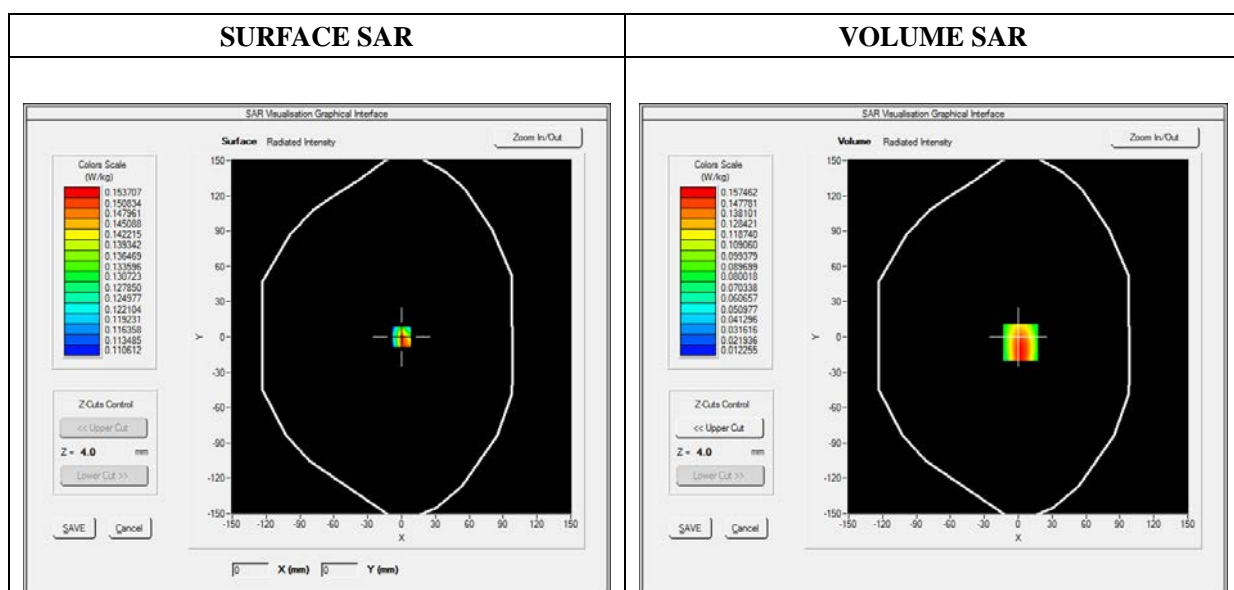

Maximum location: X=2.00, Y=-5.00

SAR 10g (W/Kg)	0.085274
SAR 1g (W/Kg)	0.147383

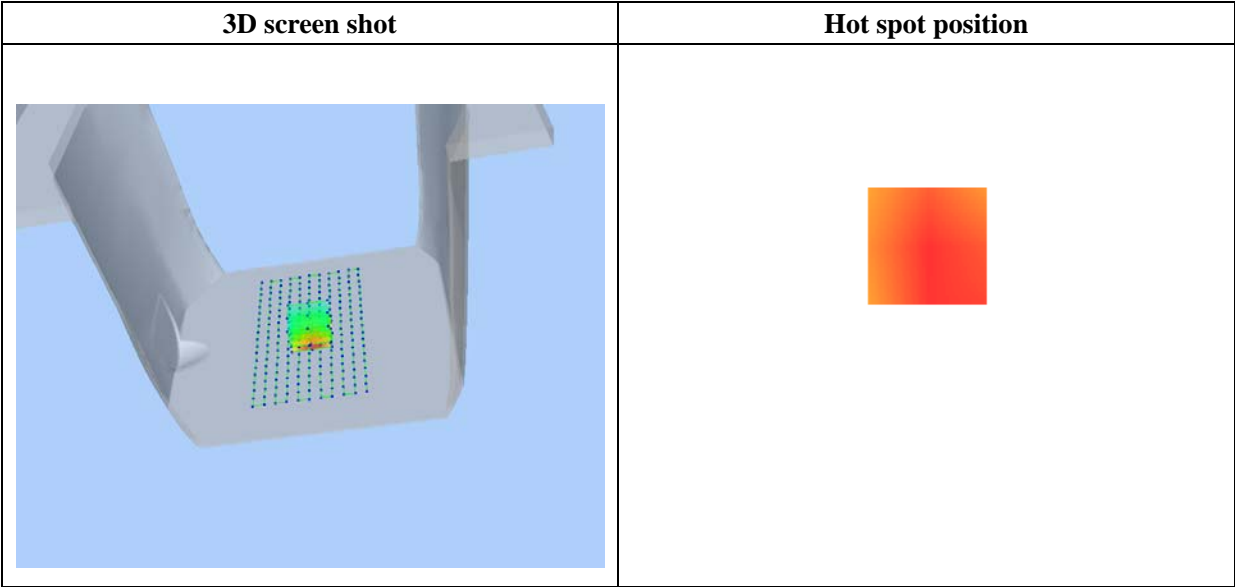
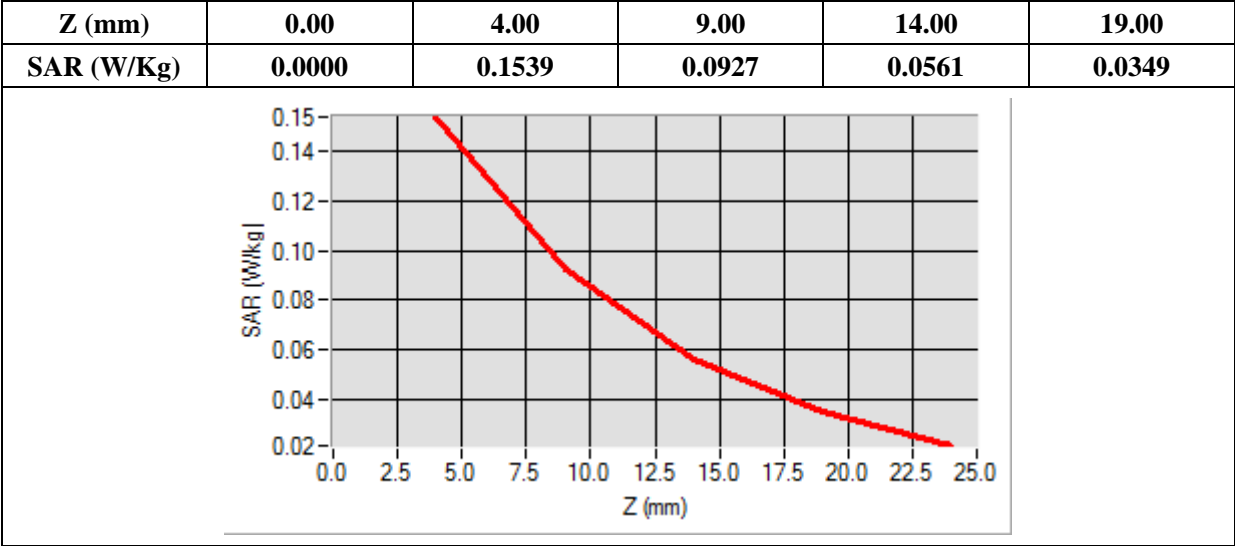

MEASUREMENT 22

Type: Phone measurement (Complete)

Date of measurement: 04/14/2015

Measurement duration: 12 minutes 3 seconds

E-field Probe: SSE5 - SN 09/13 EP168; ConvF: 6.30; Calibrated: 03/16/2015

A. Experimental conditions

Area Scan	sam_direct_droit2_surf8mm.txt
Phantom	Flat plane
Device Position	Top
Band	GPRS1900_4TX
Channels	Low
Signal	Duty Cycle 1:2

B. SAR Measurement Results

Frequency (MHz)	1850.200000
Relative Permittivity (real part)	52.420415
Conductivity (S/m)	1.501966
Power Variation (%)	0.541872
Ambient Temperature	21.1
Liquid Temperature	21.3

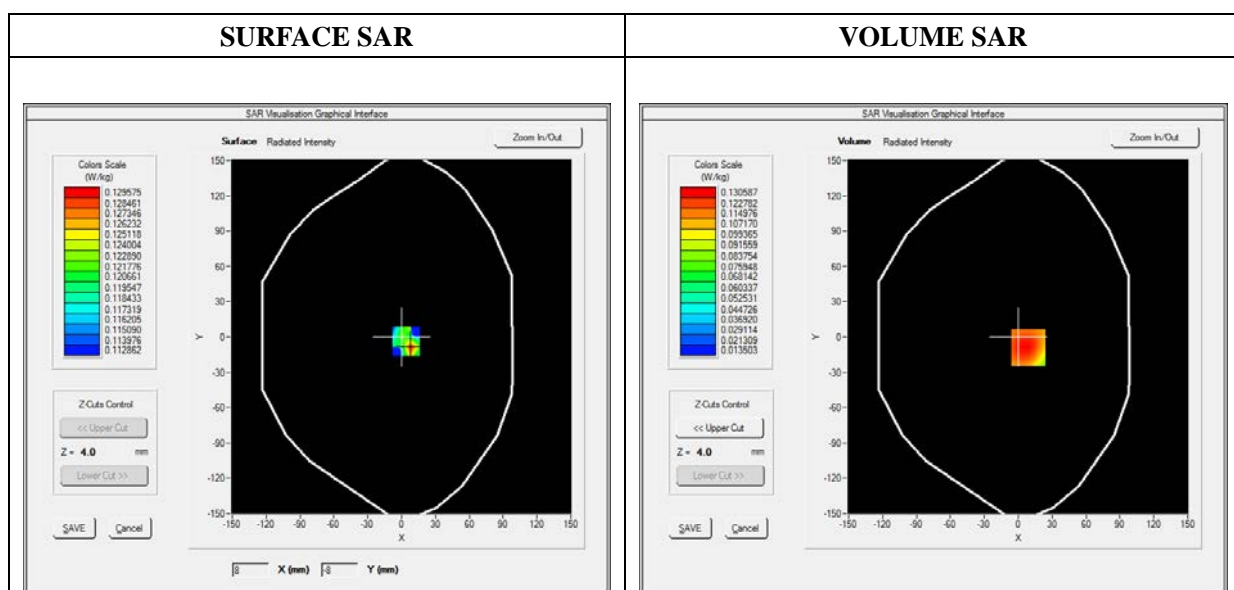

Maximum location: X=9.00, Y=-9.00

SAR 10g (W/Kg)	0.079518
SAR 1g (W/Kg)	0.125143

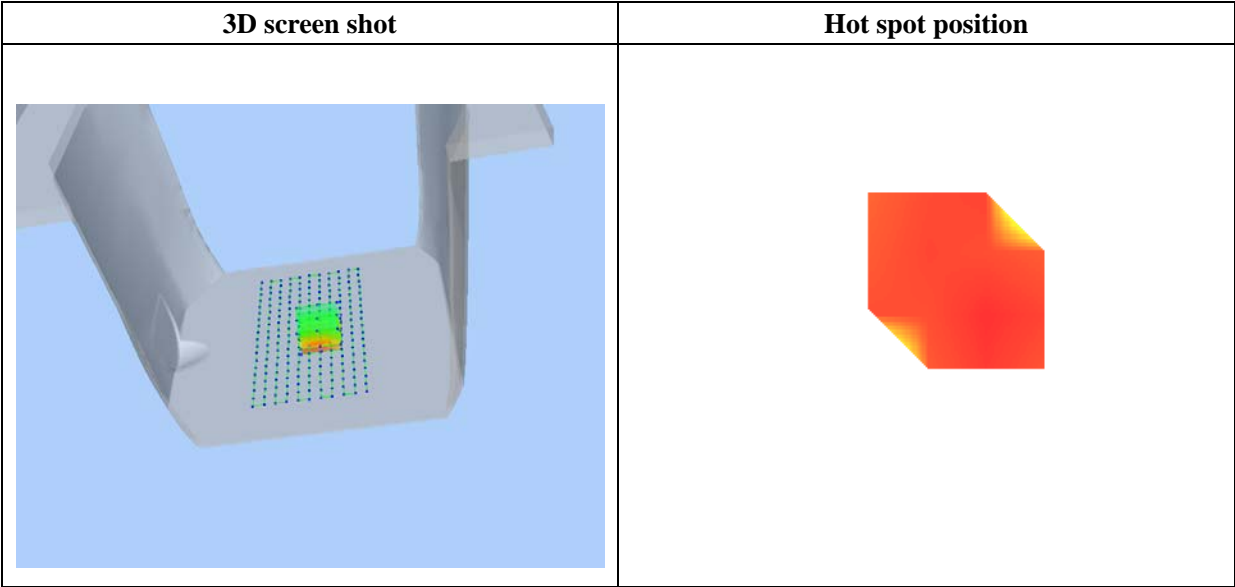
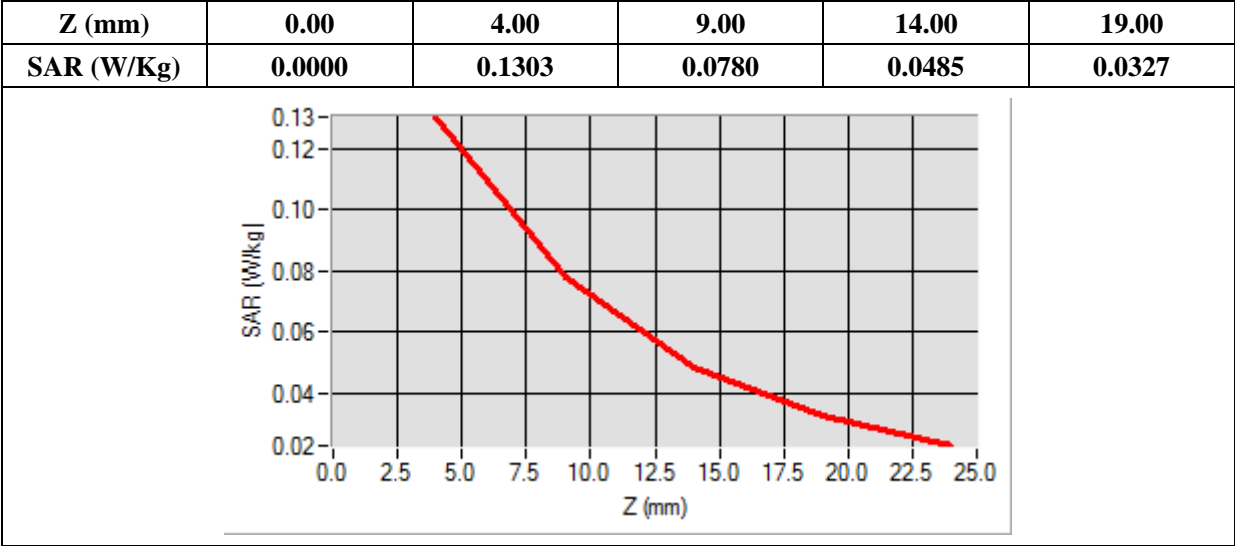

MEASUREMENT 23

Type: Phone measurement (Complete)

Date of measurement: 04/14/2015

Measurement duration: 12 minutes 3 seconds

E-field Probe: SSE5 - SN 09/13 EP168; ConvF: 6.30; Calibrated: 03/16/2015

A. Experimental conditions

Area Scan	sam_direct_droit2_surf8mm.txt
Phantom	Flat plane
Device Position	Right side
Band	GPRS1900_4TX
Channels	Low
Signal	Duty Cycle 1:2

B. SAR Measurement Results

Frequency (MHz)	1850.200000
Relative Permittivity (real part)	52.420415
Conductivity (S/m)	1.501966
Power Variation (%)	0.541872
Ambient Temperature	21.1
Liquid Temperature	21.3

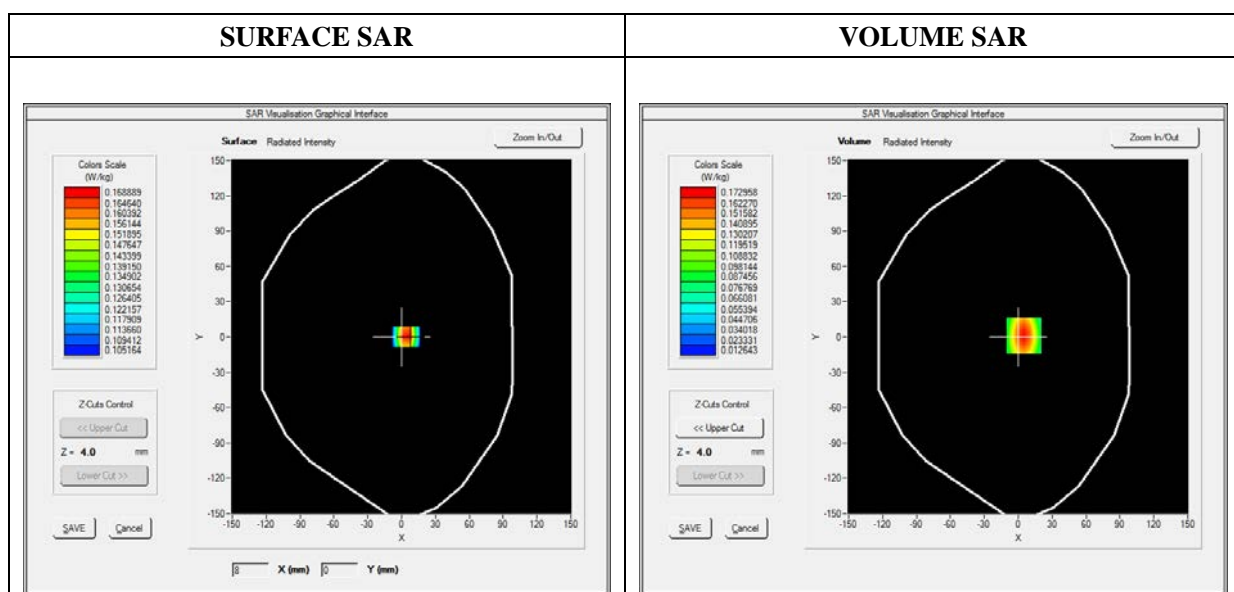

Maximum location: X=5.00, Y=1.00

SAR 10g (W/Kg)	0.091620
SAR 1g (W/Kg)	0.160245

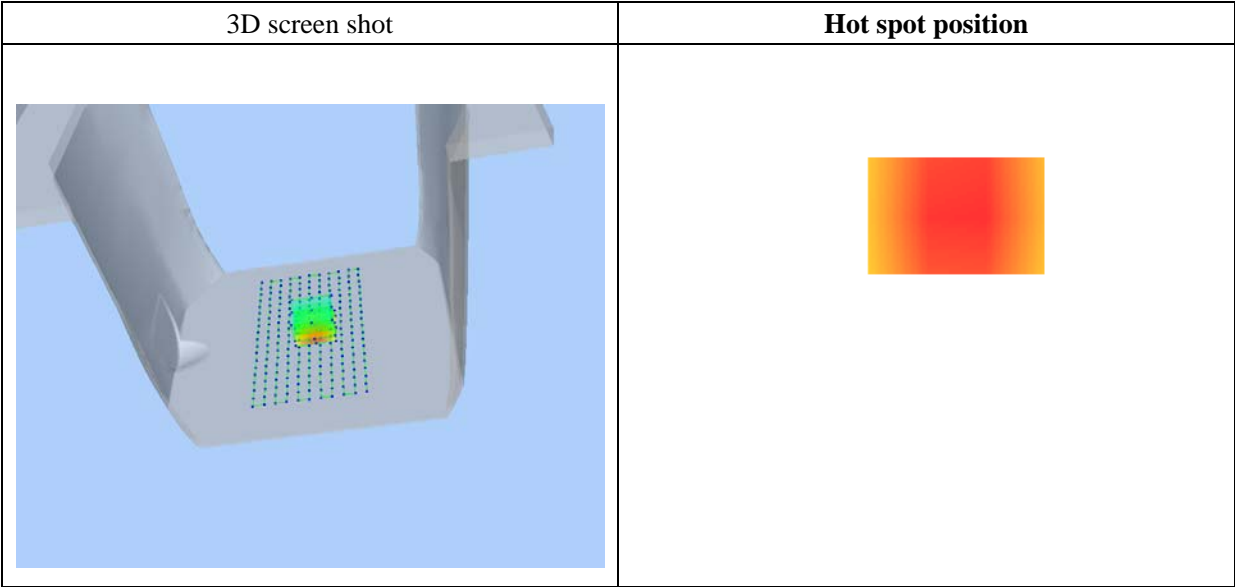
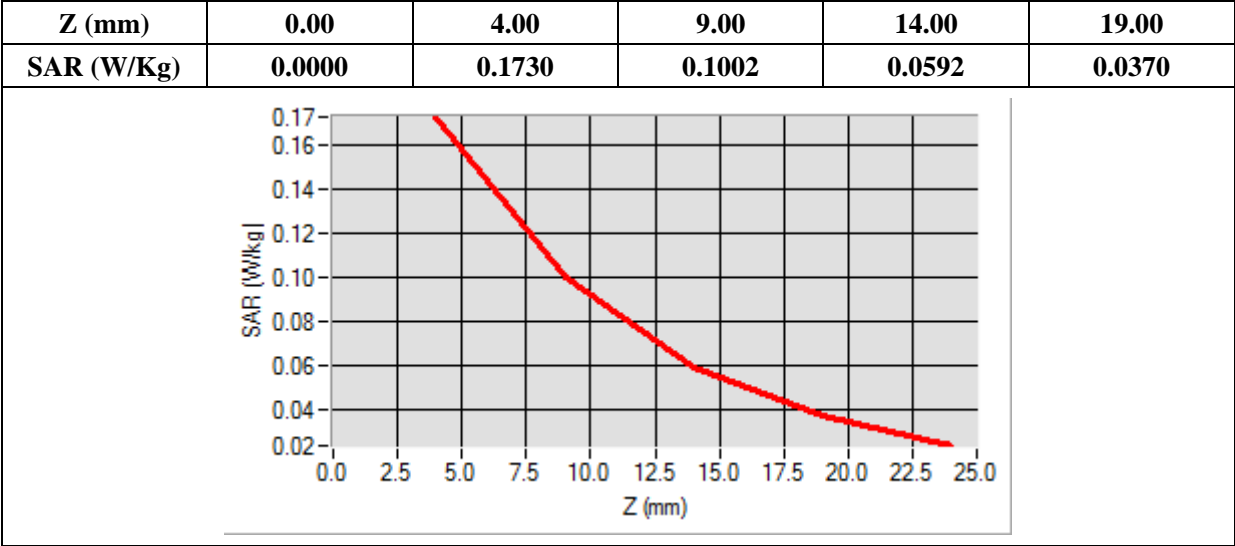

MEASUREMENT 24

Type: Phone measurement (Complete)

Date of measurement: 04/14/2015

Measurement duration: 12 minutes 3 seconds

E-field Probe: SSE5 - SN 09/13 EP168; ConvF: 6.30; Calibrated: 03/16/2015

A. Experimental conditions

Area Scan	sam_direct_droit2_surf8mm.txt
Phantom	Flat plane
Device Position	Left side
Band	GPRS1900_4TX
Channels	Low
Signal	Duty Cycle 1:2

B. SAR Measurement Results

Frequency (MHz)	1850.200000
Relative Permittivity (real part)	52.420415
Conductivity (S/m)	1.501966
Power Variation (%)	0.541872
Ambient Temperature	21.1
Liquid Temperature	21.3

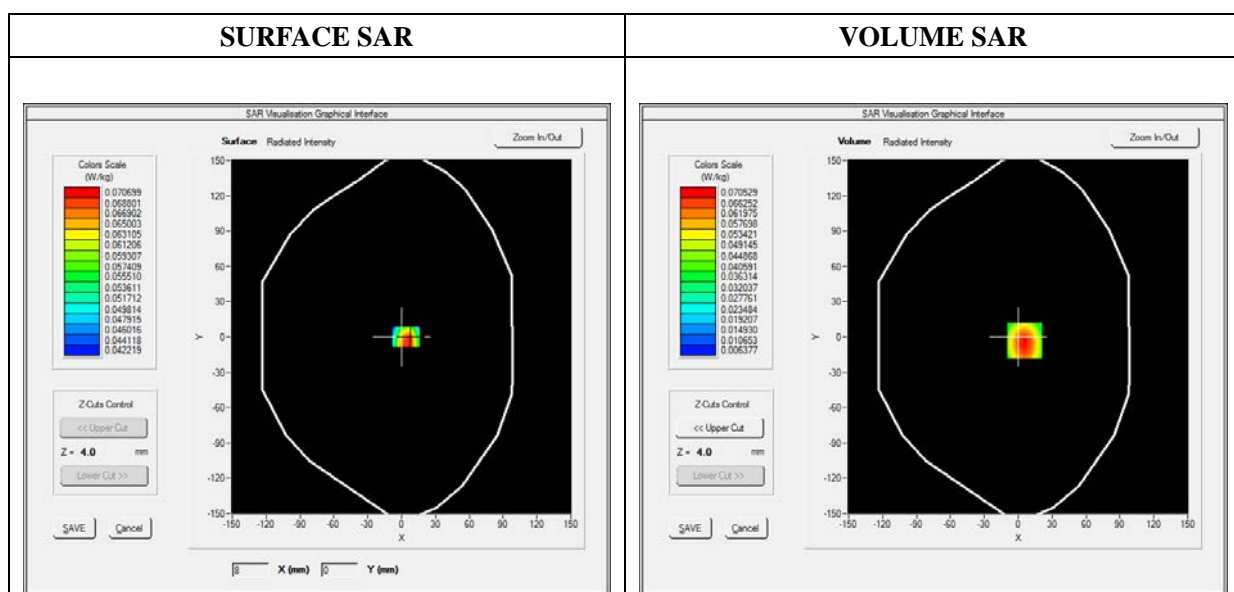

Maximum location: X=6.00, Y=-3.00

SAR 10g (W/Kg)	0.040140
SAR 1g (W/Kg)	0.066136

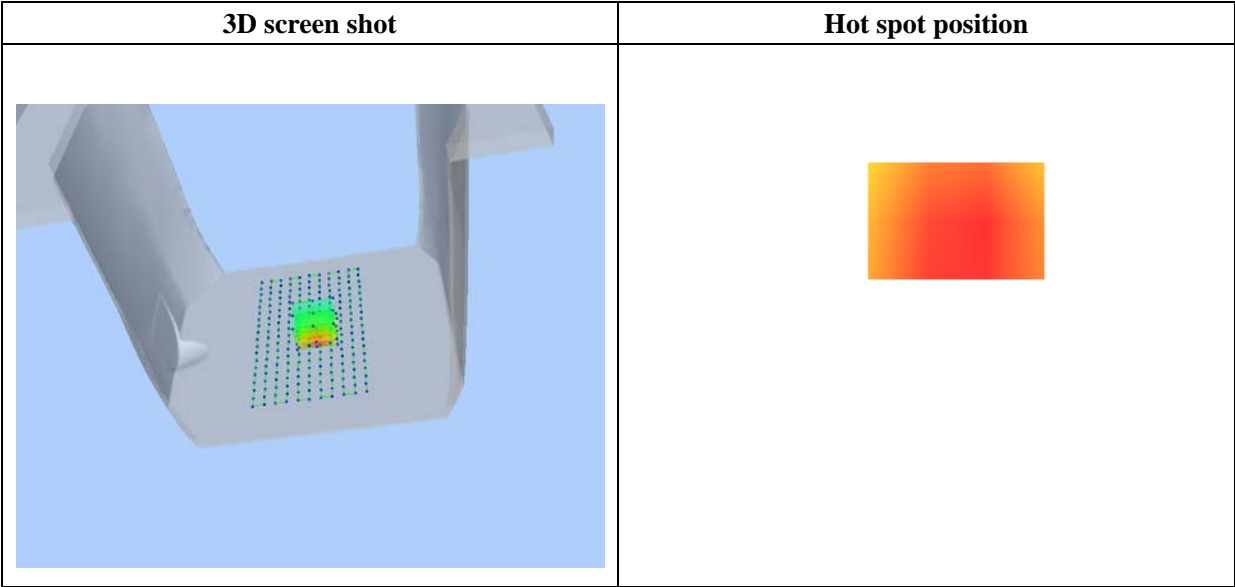
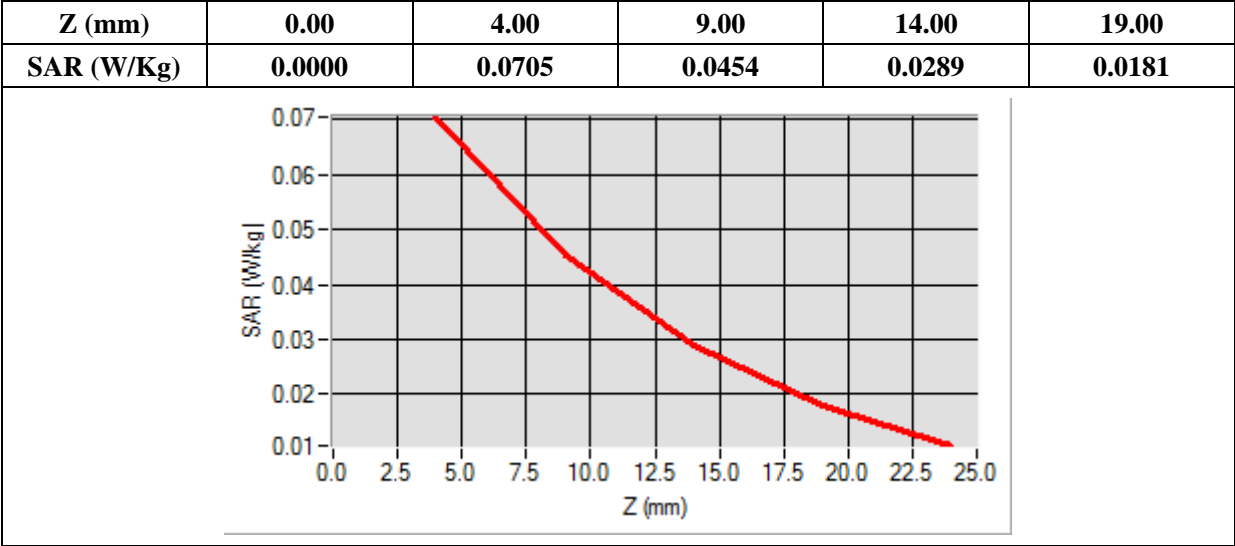

MEASUREMENT 25

Type: Phone measurement (Complete)

Date of measurement: 04/14/2015

Measurement duration: 12 minutes 3 seconds

E-field Probe: SSE5 - SN 09/13 EP168; ConvF: 6.16; Calibrated: 03/16/2015

A. Experimental conditions

Area Scan	sam_direct_droit2_surf8mm.txt
Phantom	Right head
Device Position	Cheek
Band	WCDMA1900_RMC
Channels	High
Signal	Duty Cycle 1:1

B. SAR Measurement Results

Frequency (MHz)	1907.600000
Relative Permittivity (real part)	38.560124
Conductivity (S/m)	1.380369
Power Variation (%)	1.022540
Ambient Temperature	21.1
Liquid Temperature	21.3

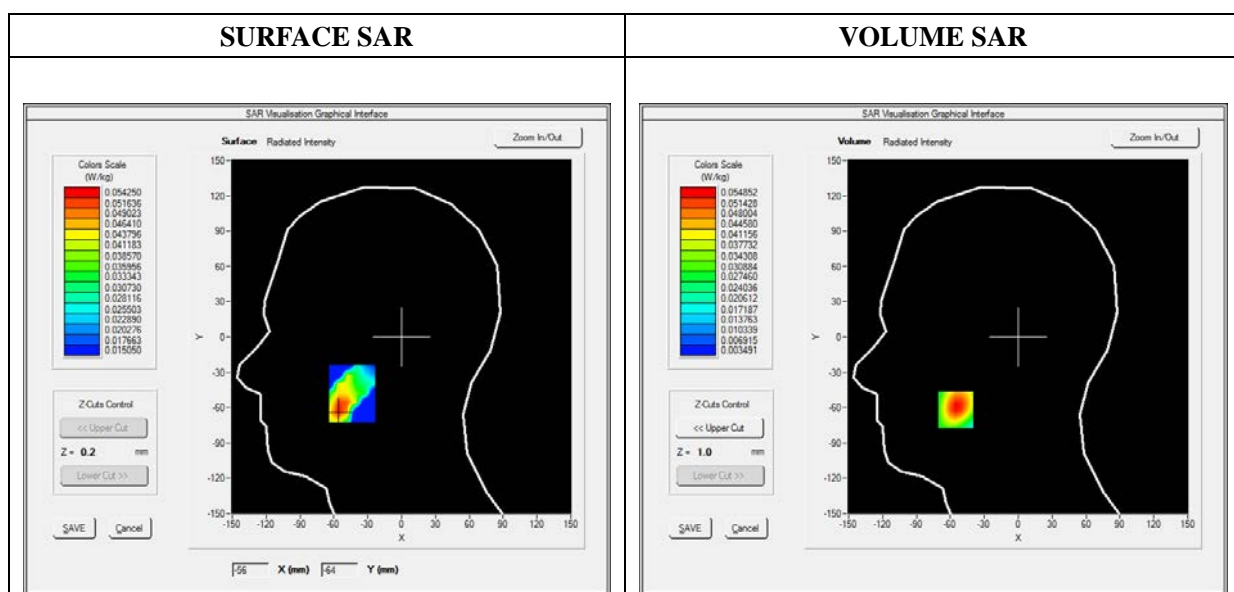

Maximum location: X=-55.00, Y=-62.00

SAR 10g (W/Kg)	0.031578
SAR 1g (W/Kg)	0.051840

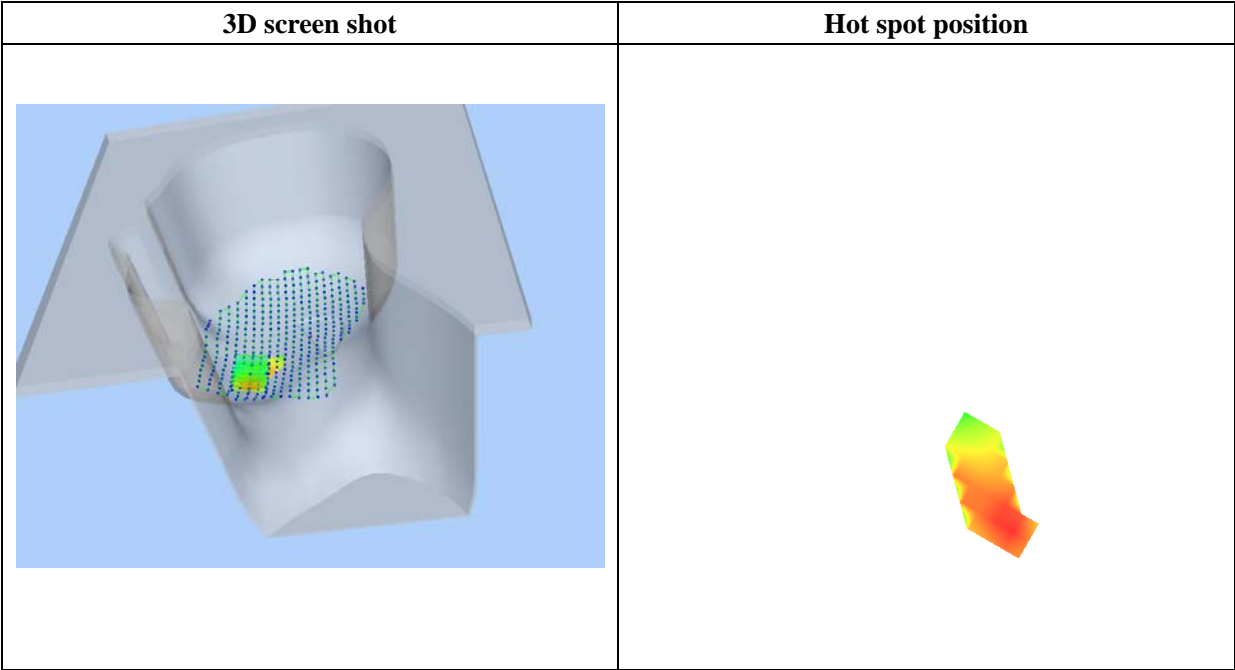
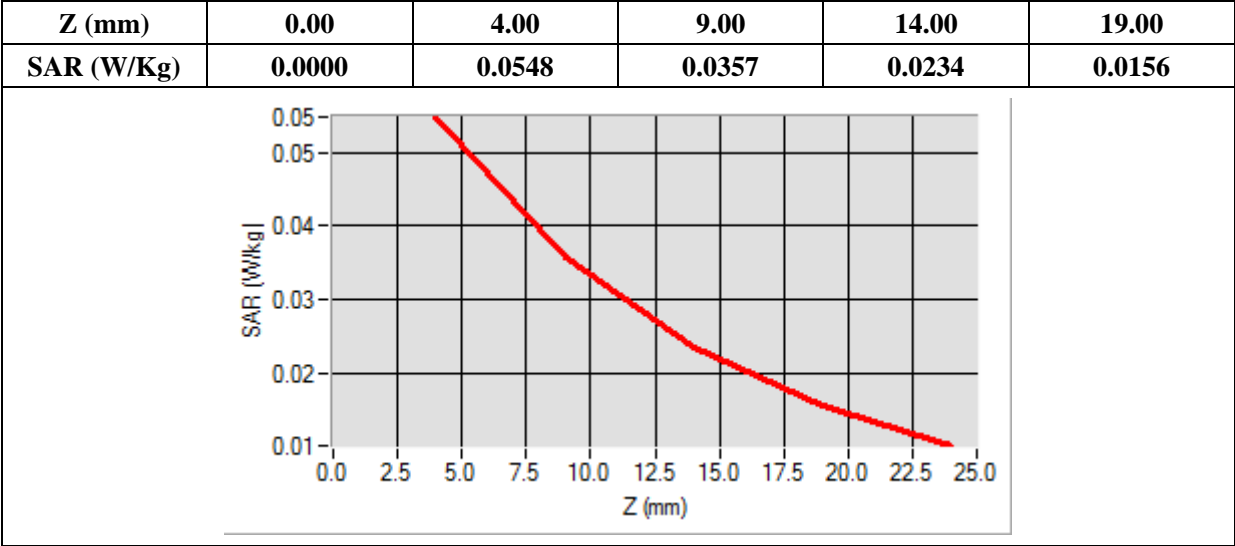

MEASUREMENT 26

Type: Phone measurement (Complete)

Date of measurement: 04/14/2015

Measurement duration: 12 minutes 3 seconds

E-field Probe: SSE5 - SN 09/13 EP168; ConvF: 6.16; Calibrated: 03/16/2015

A. Experimental conditions

Area Scan	sam_direct_droit2_surf8mm.txt
Phantom	Right head
Device Position	Tilt
Band	WCDMA1900_RMC
Channels	High
Signal	Duty Cycle 1:1

B. SAR Measurement Results

Frequency (MHz)	1907.600000
Relative Permittivity (real part)	38.560124
Conductivity (S/m)	1.380369
Power Variation (%)	1.022540
Ambient Temperature	21.1
Liquid Temperature	21.3

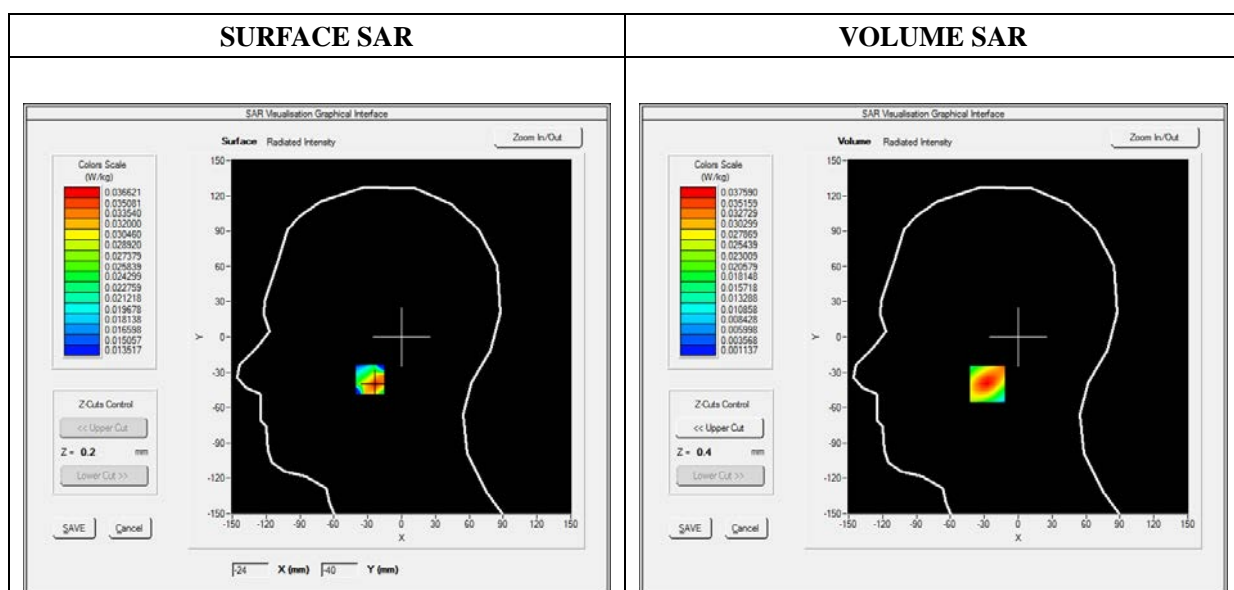

Maximum location: X=-23.00, Y=-40.00

SAR 10g (W/Kg)	0.020610
SAR 1g (W/Kg)	0.034978

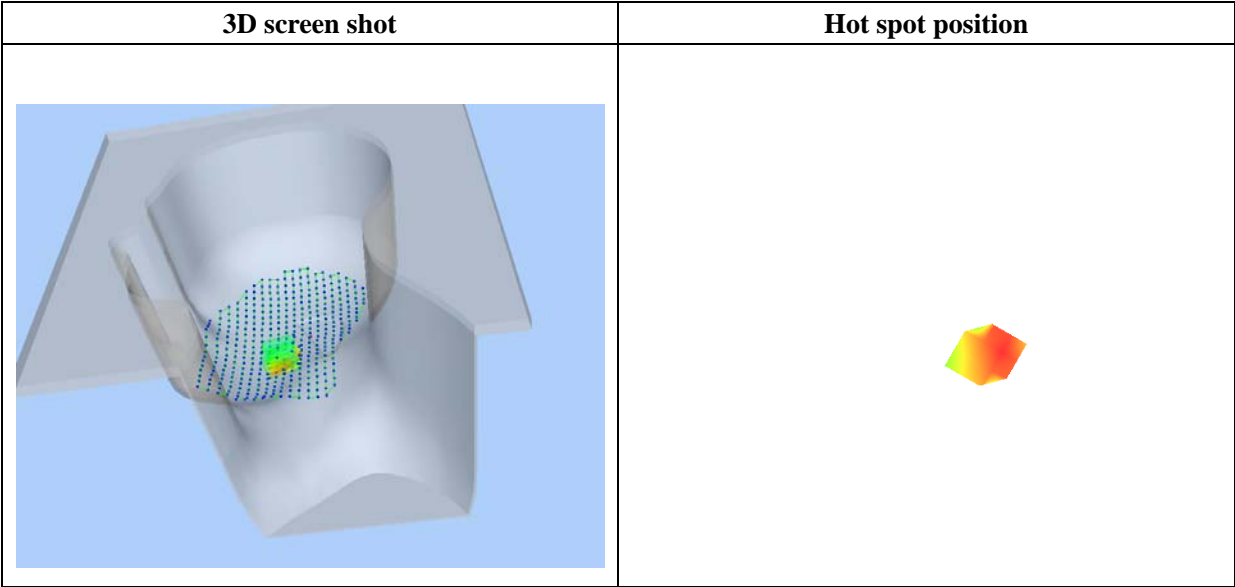
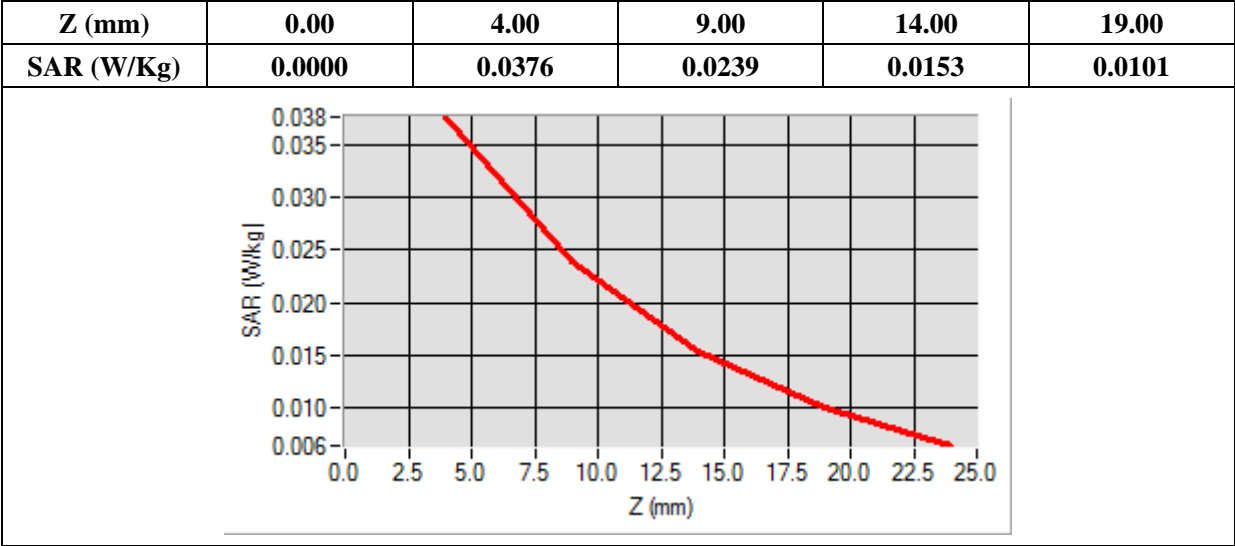

MEASUREMENT 27

Type: Phone measurement (Complete)

Date of measurement: 04/14/2015

Measurement duration: 12 minutes 3 seconds

E-field Probe: SSE5 - SN 09/13 EP168; ConvF: 6.16; Calibrated: 03/16/2015

A. Experimental conditions

Area Scan	sam_direct_droit2_surf8mm.txt
Phantom	Left head
Device Position	Cheek
Band	WCDMA1900_RMC
Channels	High
Signal	Duty Cycle 1:1

B. SAR Measurement Results

Frequency (MHz)	1907.600000
Relative Permittivity (real part)	38.560124
Conductivity (S/m)	1.380369
Power Variation (%)	1.022540
Ambient Temperature	21.1
Liquid Temperature	21.3

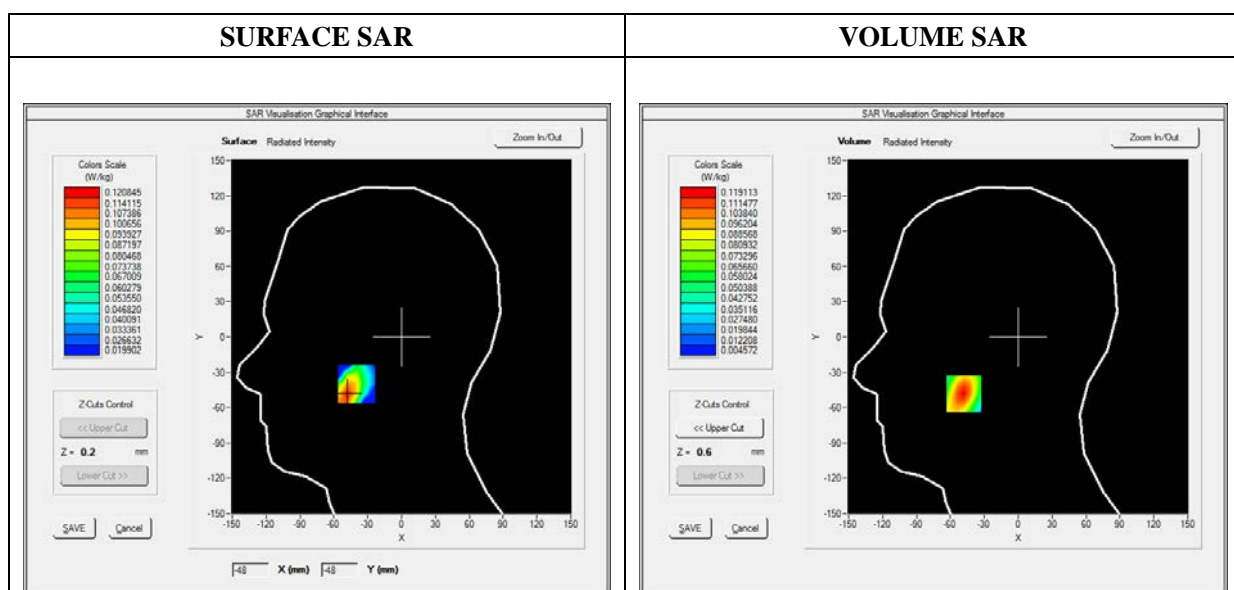

Maximum location: X=-48.00, Y=-48.00

SAR 10g (W/Kg)	0.066814
SAR 1g (W/Kg)	0.109933

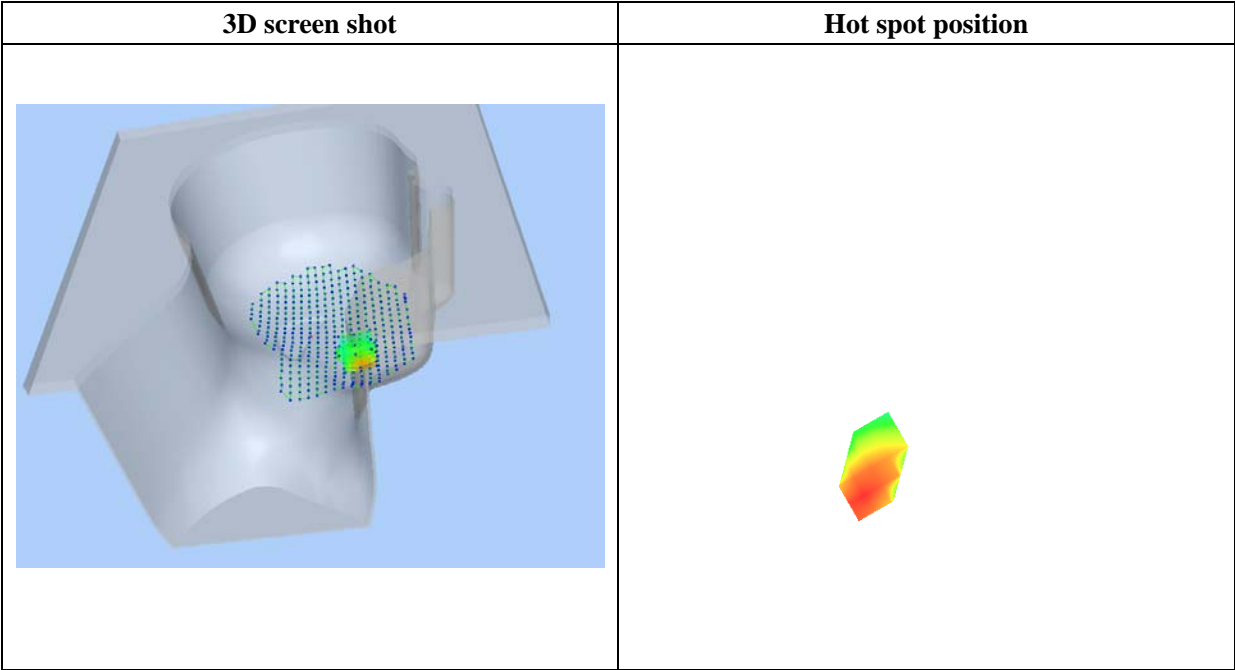
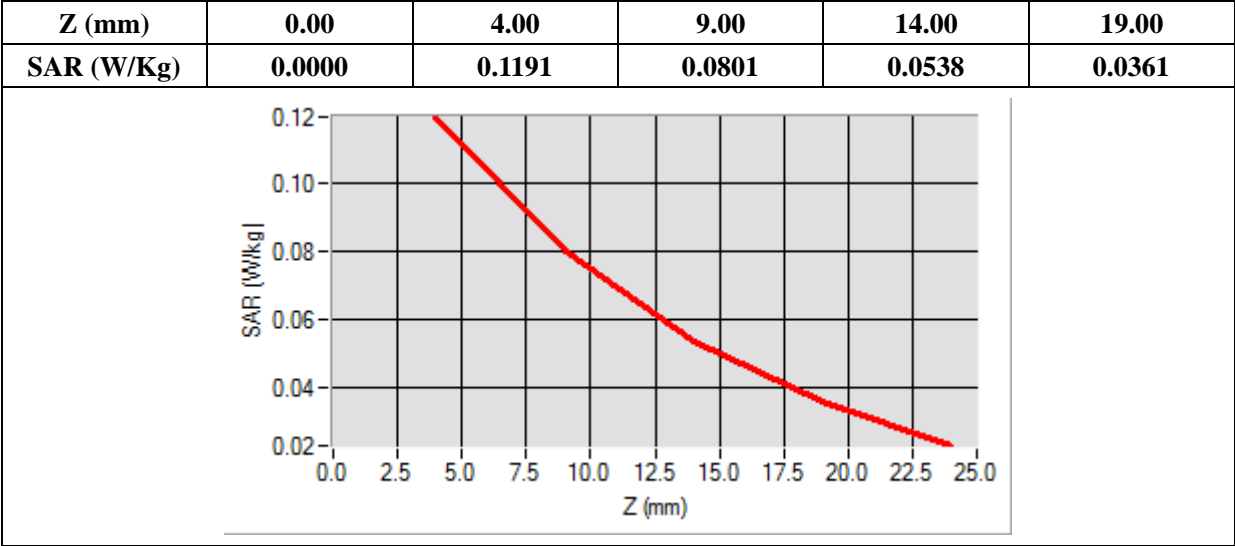

MEASUREMENT 28

Type: Phone measurement (Complete)

Date of measurement: 04/14/2015

Measurement duration: 12 minutes 3 seconds

E-field Probe: SSE5 - SN 09/13 EP168; ConvF: 6.16; Calibrated: 03/16/2015

A. Experimental conditions

Area Scan	sam_direct_droit2_surf8mm.txt
Phantom	Left head
Device Position	Tilt
Band	WCDMA1900_RMC
Channels	High
Signal	Duty Cycle 1:1

B. SAR Measurement Results

Frequency (MHz)	1907.600000
Relative Permittivity (real part)	38.560124
Conductivity (S/m)	1.380369
Power Variation (%)	1.022540
Ambient Temperature	21.1
Liquid Temperature	21.3

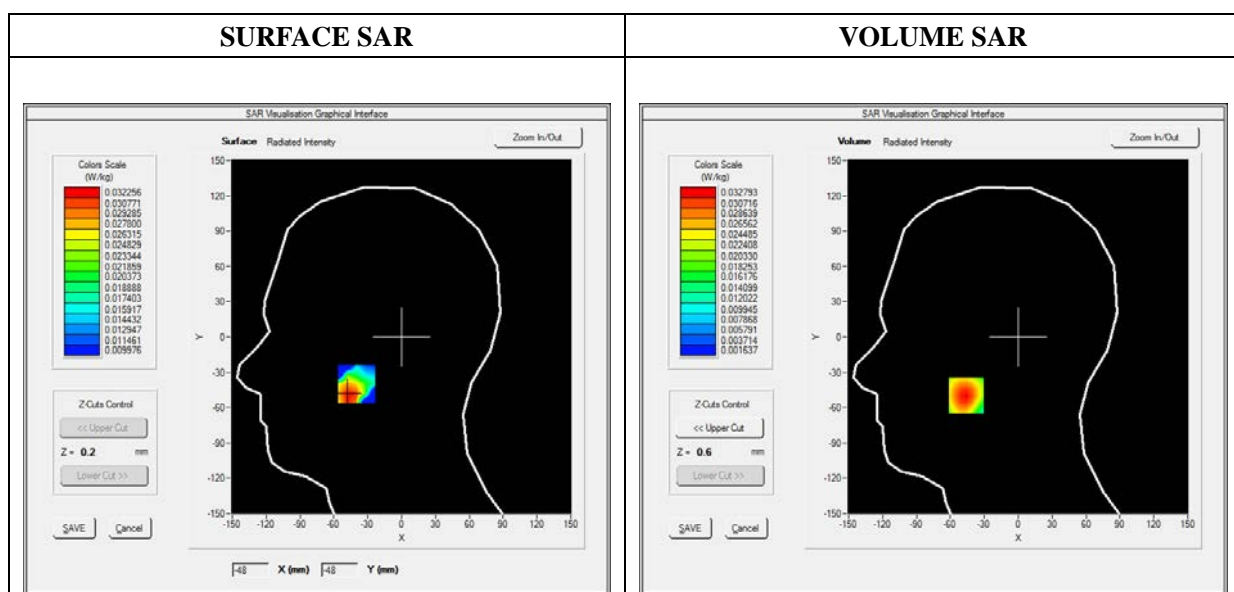

Maximum location: X=-46.00, Y=-50.00

SAR 10g (W/Kg)	0.019731
SAR 1g (W/Kg)	0.030773

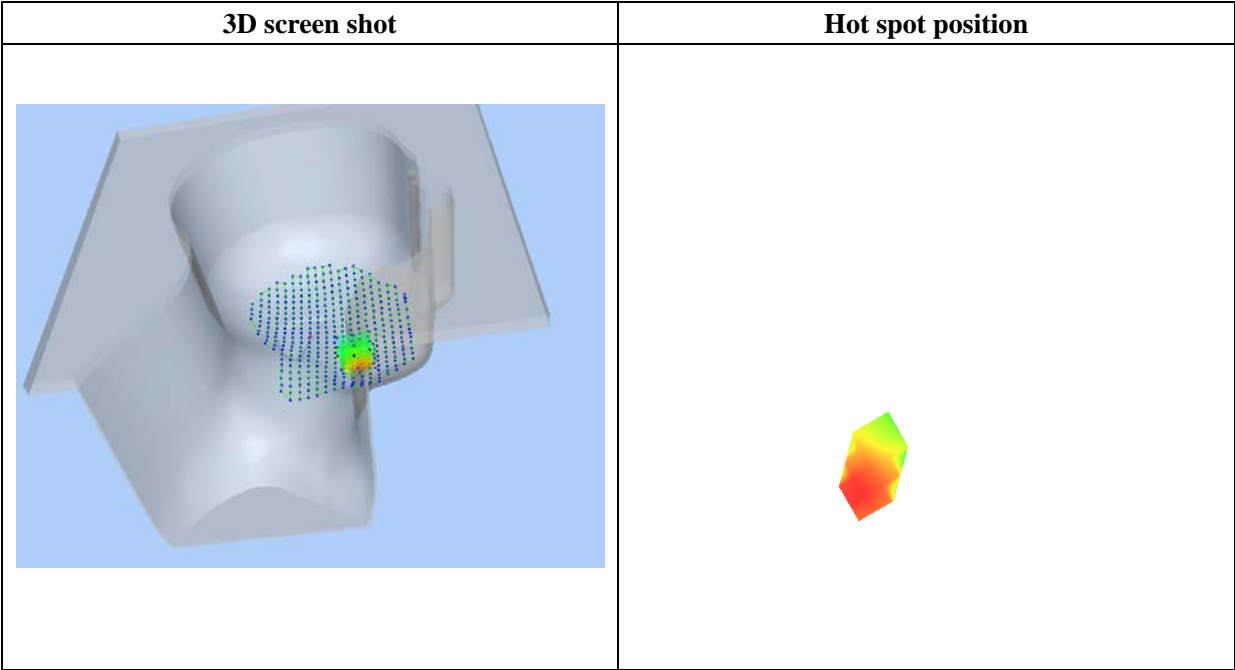
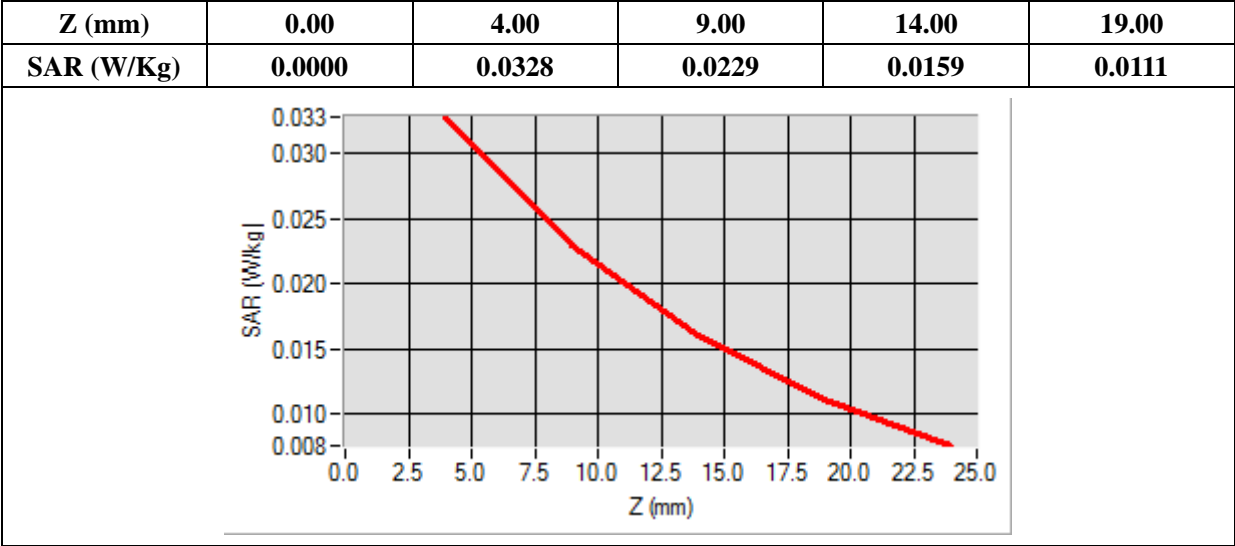

MEASUREMENT 29

Type: Phone measurement (Complete)

Date of measurement: 04/14/2015

Measurement duration: 12 minutes 3 seconds

E-field Probe: SSE5 - SN 09/13 EP168; ConvF: 6.30; Calibrated: 03/16/2015

A. Experimental conditions

Area Scan	sam_direct_droit2_surf8mm.txt
Phantom	Flat Plane
Device Position	Back
Band	WCDMA1900_RMC
Channels	High
Signal	Duty Cycle 1:1

B. SAR Measurement Results

Frequency (MHz)	1907.600000
Relative Permittivity (real part)	52.420415
Conductivity (S/m)	1.501966
Power Variation (%)	0.541872
Ambient Temperature	21.1
Liquid Temperature	21.3

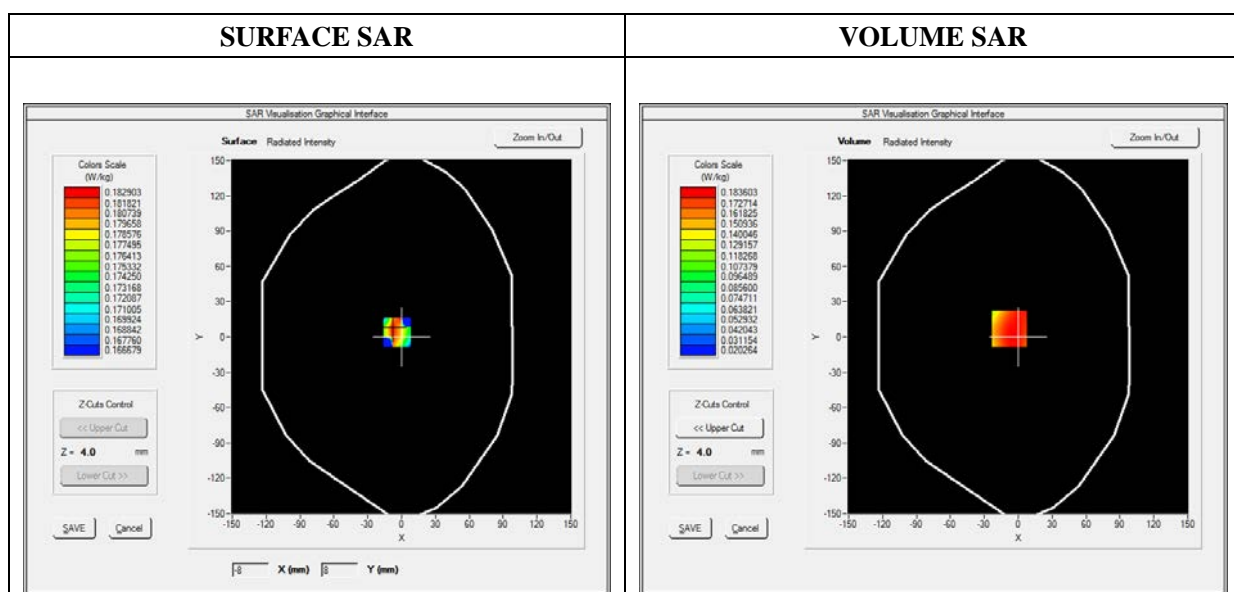

Maximum location: X=-8.00, Y=7.00

SAR 10g (W/Kg)	0.115593
SAR 1g (W/Kg)	0.176708

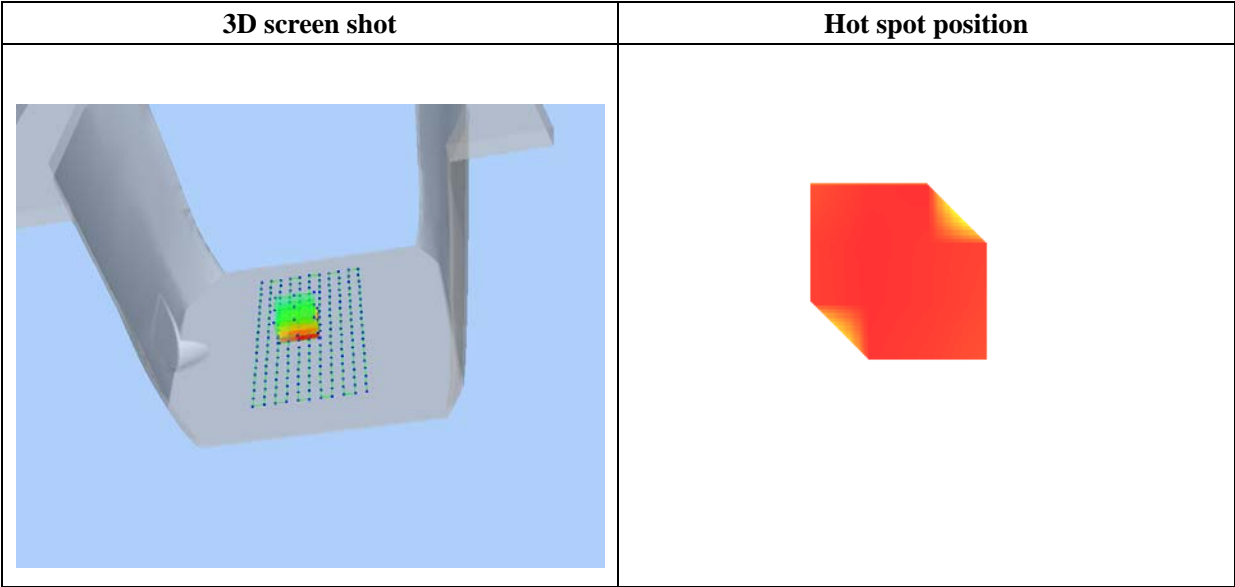
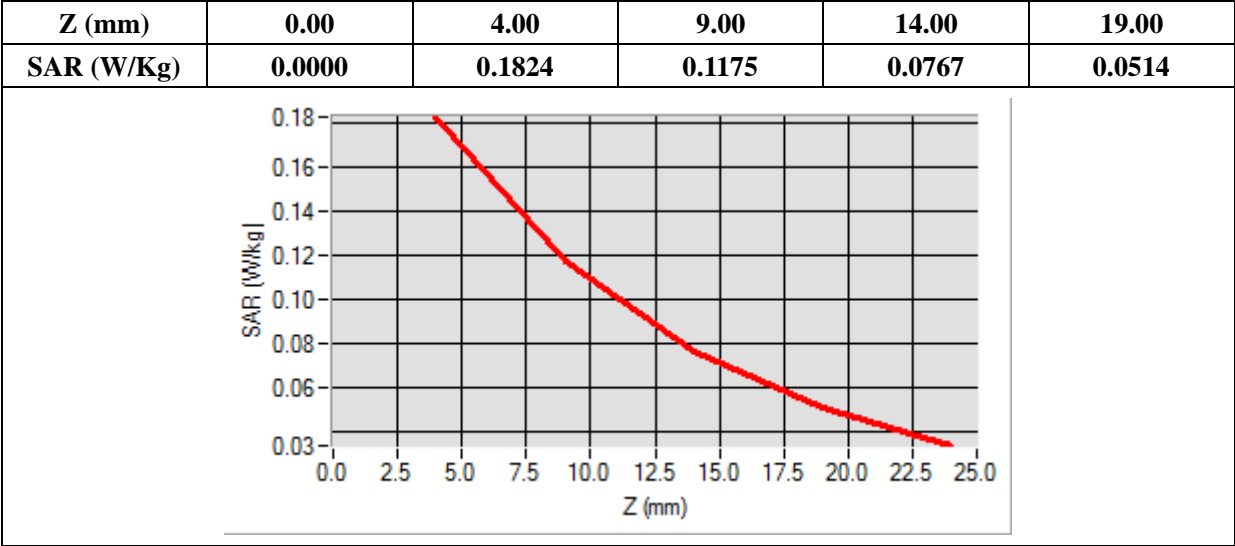

MEASUREMENT 30

Type: Phone measurement (Complete)

Date of measurement: 04/14/2015

Measurement duration: 12 minutes 3 seconds

E-field Probe: SSE5 - SN 09/13 EP168; ConvF: 6.30; Calibrated: 03/16/2015

A. Experimental conditions

Area Scan	sam_direct_droit2_surf8mm.txt
Phantom	Flat Plane
Device Position	Front
Band	WCDMA1900_RMC
Channels	High
Signal	Duty Cycle 1:1

B. SAR Measurement Results

Frequency (MHz)	1907.600000
Relative Permittivity (real part)	52.420415
Conductivity (S/m)	1.501966
Power Variation (%)	0.541872
Ambient Temperature	21.1
Liquid Temperature	21.3

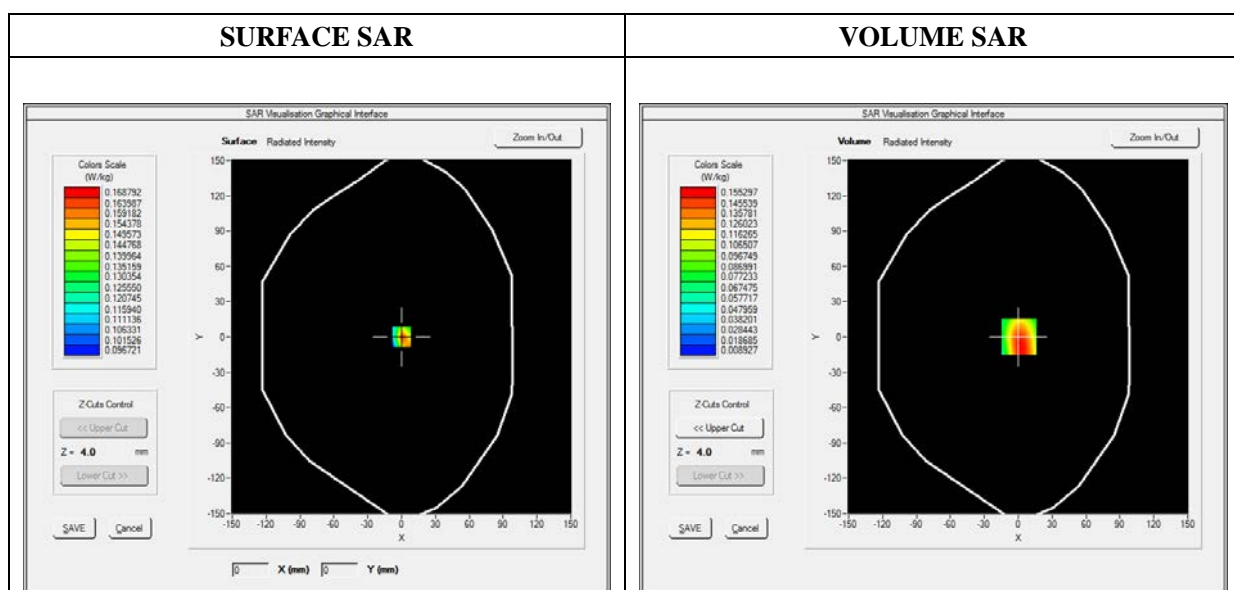

Maximum location: X=1.00, Y=0.00

SAR 10g (W/Kg)	0.084974
SAR 1g (W/Kg)	0.147107

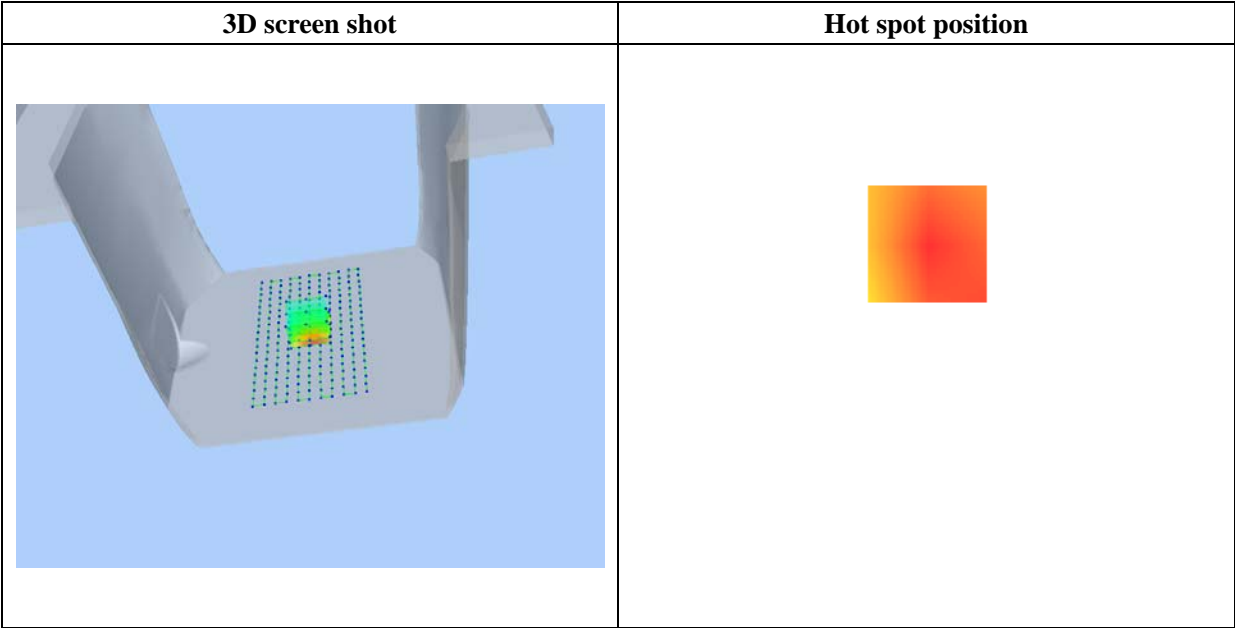
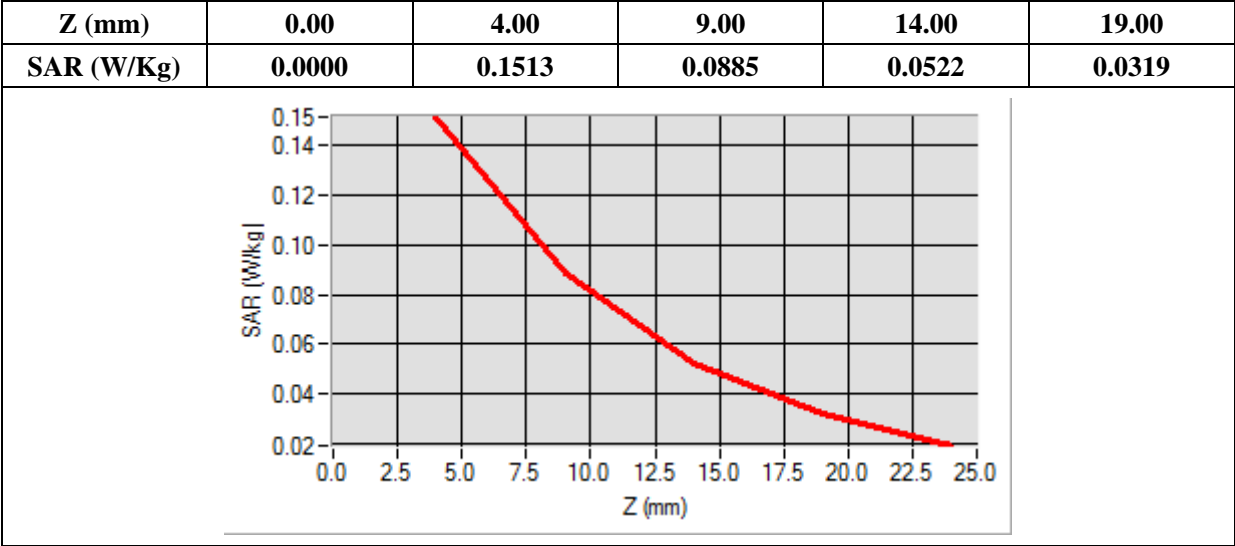

MEASUREMENT 31

Type: Phone measurement (Complete)

Date of measurement: 04/14/2015

Measurement duration: 12 minutes 3 seconds

E-field Probe: SSE5 - SN 09/13 EP168; ConvF: 6.30; Calibrated: 03/16/2015

A. Experimental conditions

Area Scan	sam_direct_droit2_surf8mm.txt
Phantom	Flat Plane
Device Position	Top
Band	WCDMA1900_RMC
Channels	High
Signal	Duty Cycle 1:1

B. SAR Measurement Results

Frequency (MHz)	1907.600000
Relative Permittivity (real part)	52.420415
Conductivity (S/m)	1.501966
Power Variation (%)	0.541872
Ambient Temperature	21.1
Liquid Temperature	21.3

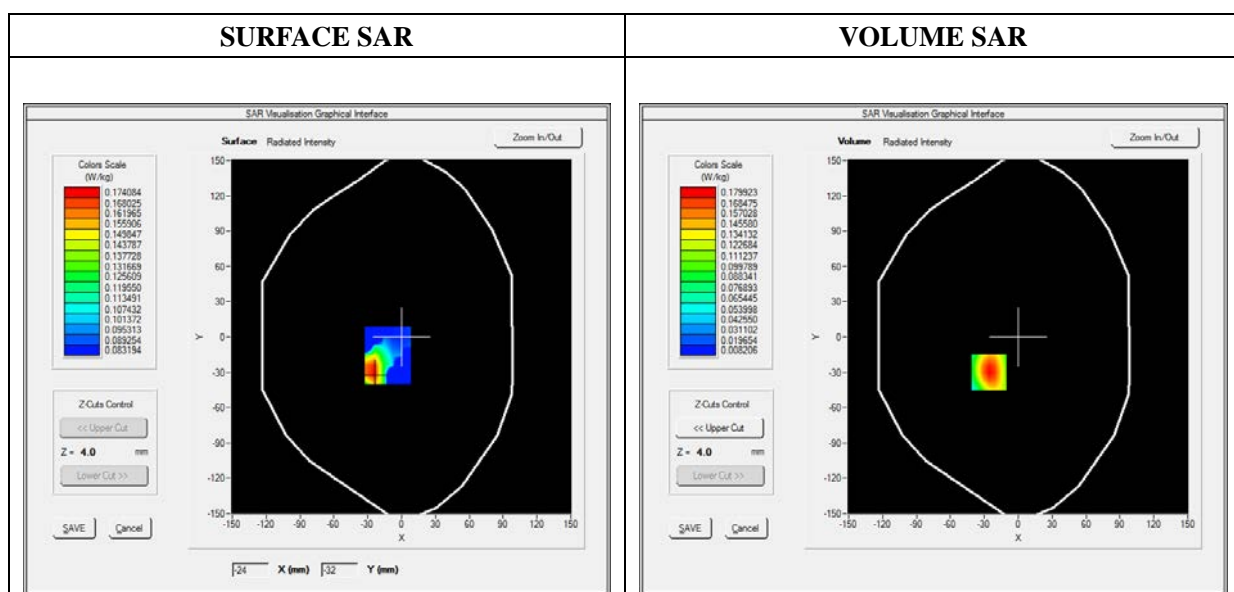

Maximum location: X=-26.00, Y=-30.00

SAR 10g (W/Kg)	0.093230
SAR 1g (W/Kg)	0.167340

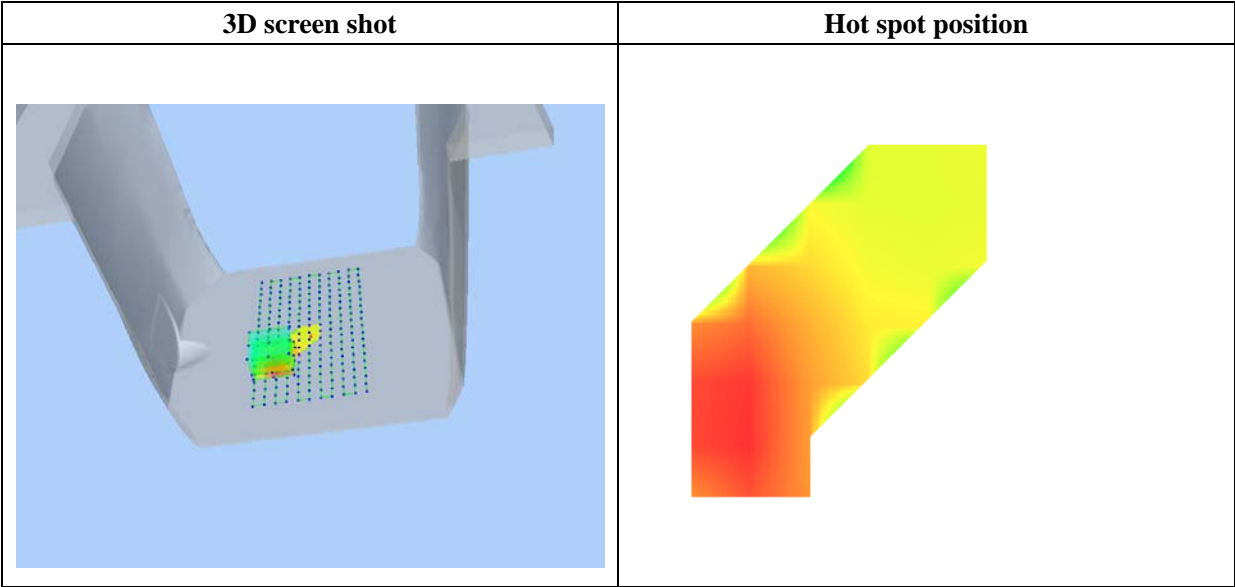
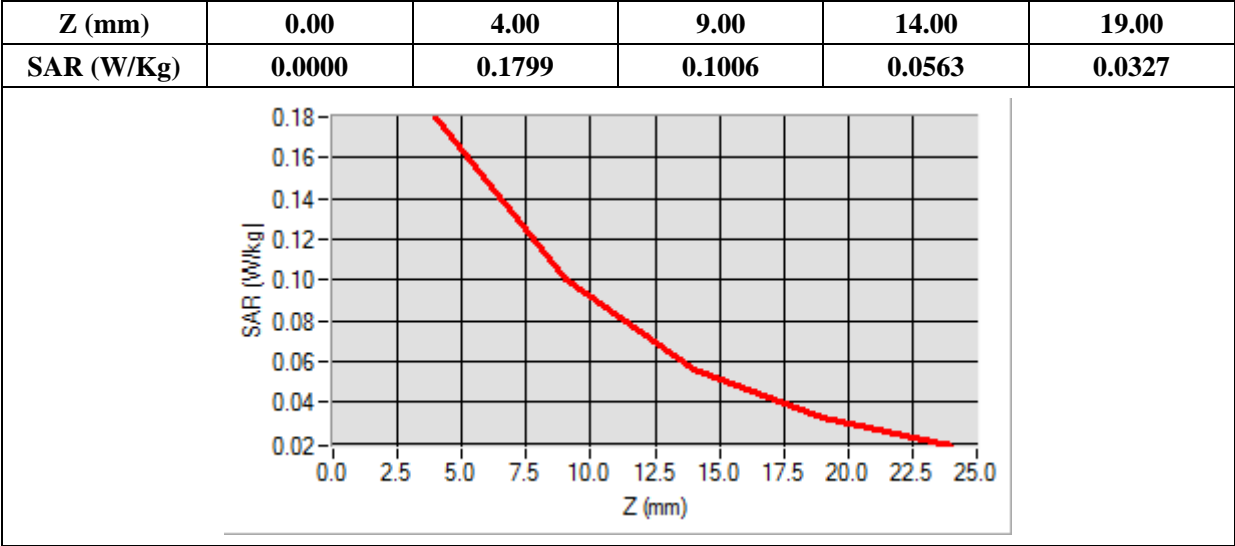

MEASUREMENT 32

Type: Phone measurement (Complete)

Date of measurement: 04/14/2015

Measurement duration: 12 minutes 3 seconds

E-field Probe: SSE5 - SN 09/13 EP168; ConvF: 6.30; Calibrated: 03/16/2015

A. Experimental conditions

Area Scan	sam_direct_droit2_surf8mm.txt
Phantom	Flat Plane
Device Position	Right side
Band	WCDMA1900_RMC
Channels	High
Signal	Duty Cycle 1:1

B. SAR Measurement Results

Frequency (MHz)	1907.600000
Relative Permittivity (real part)	52.420415
Conductivity (S/m)	1.501966
Power Variation (%)	0.541872
Ambient Temperature	21.1
Liquid Temperature	21.3

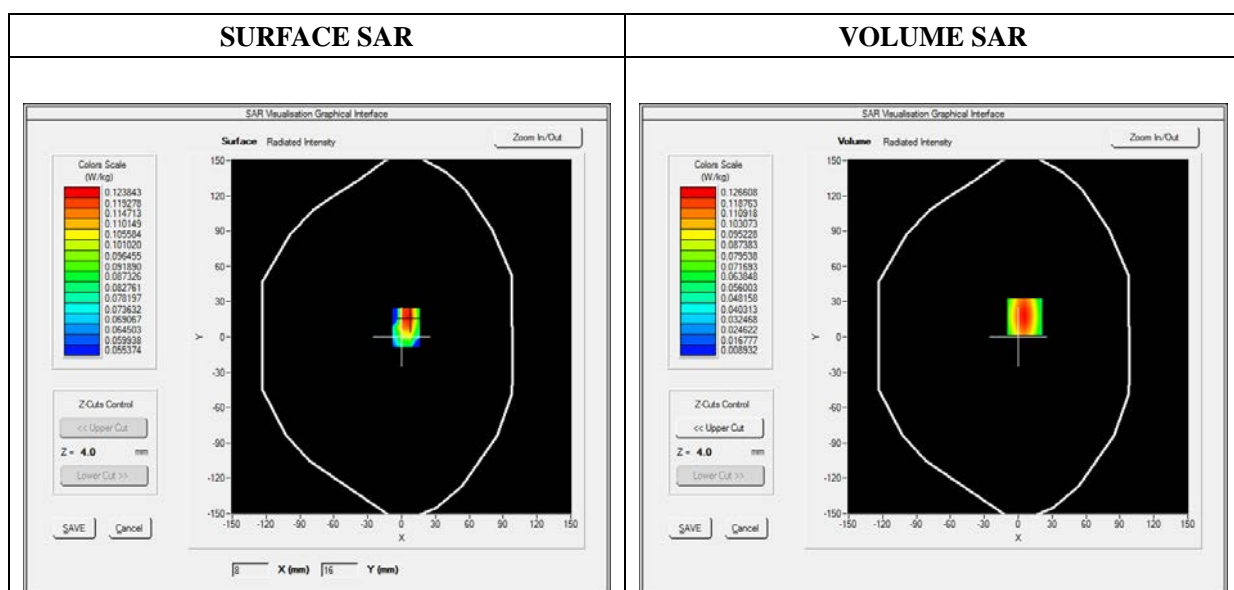

Maximum location: X=6.00, Y=17.00

SAR 10g (W/Kg)	0.068600
SAR 1g (W/Kg)	0.118186

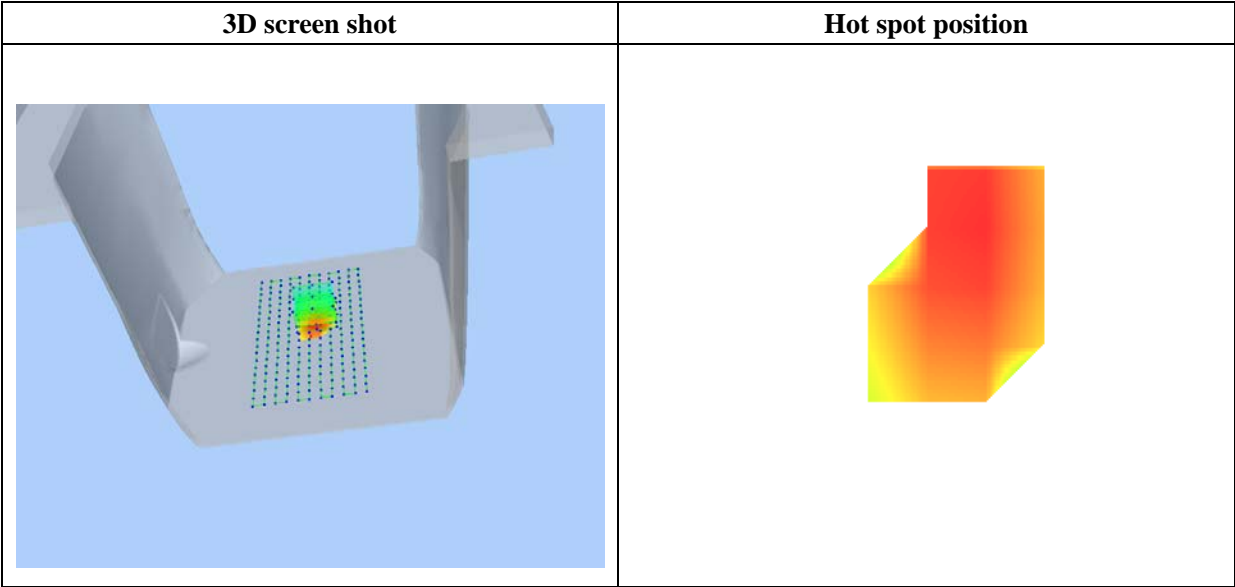
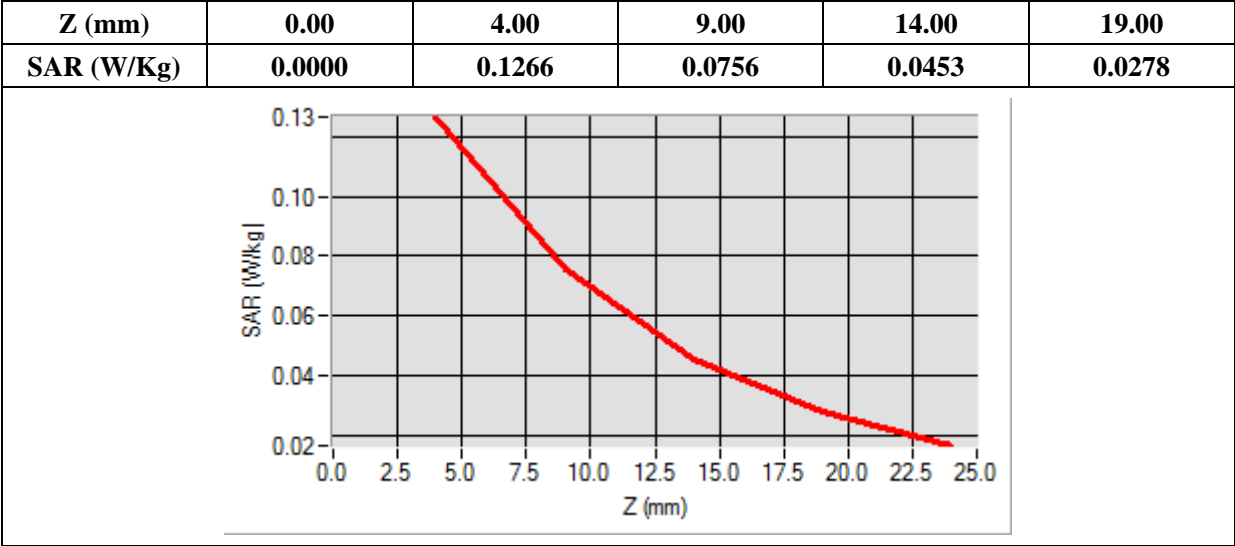

MEASUREMENT 33

Type: Phone measurement (Complete)

Date of measurement: 04/14/2015

Measurement duration: 12 minutes 3 seconds

E-field Probe: SSE5 - SN 09/13 EP168; ConvF: 6.30; Calibrated: 03/16/2015

A. Experimental conditions

Area Scan	sam_direct_droit2_surf8mm.txt
Phantom	Flat Plane
Device Position	Left side
Band	WCDMA1900_RMC
Channels	High
Signal	Duty Cycle 1:1

B. SAR Measurement Results

Frequency (MHz)	1907.600000
Relative Permittivity (real part)	52.420415
Conductivity (S/m)	1.501966
Power Variation (%)	0.541872
Ambient Temperature	21.1
Liquid Temperature	21.3

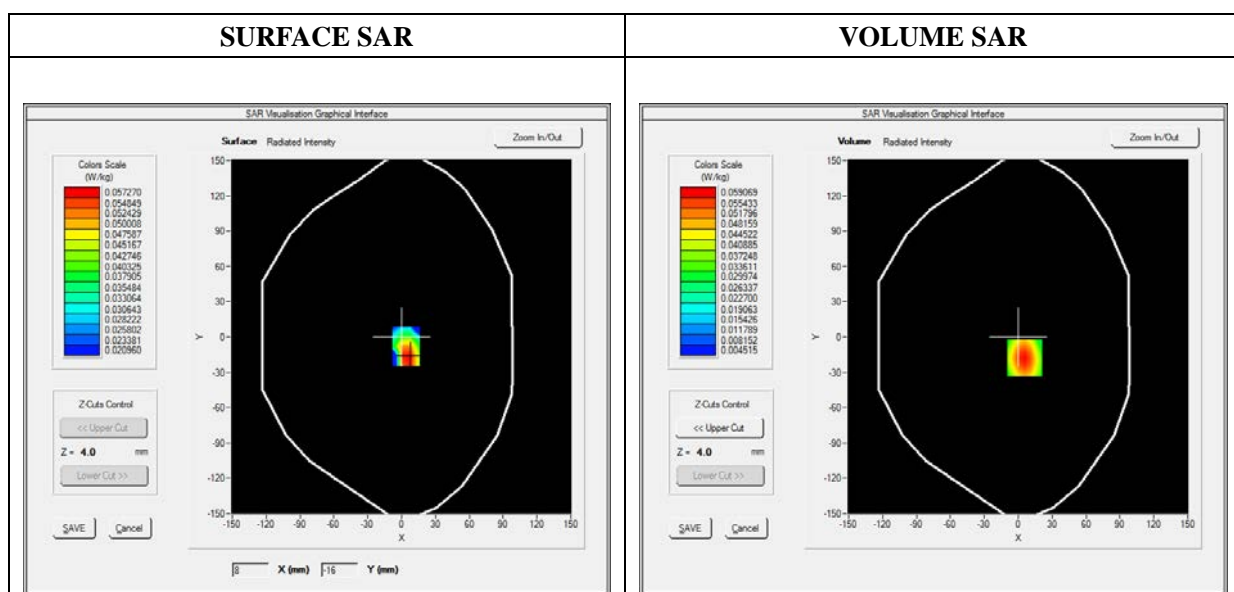

Maximum location: X=6.00, Y=-18.00

SAR 10g (W/Kg)	0.032344
SAR 1g (W/Kg)	0.055018

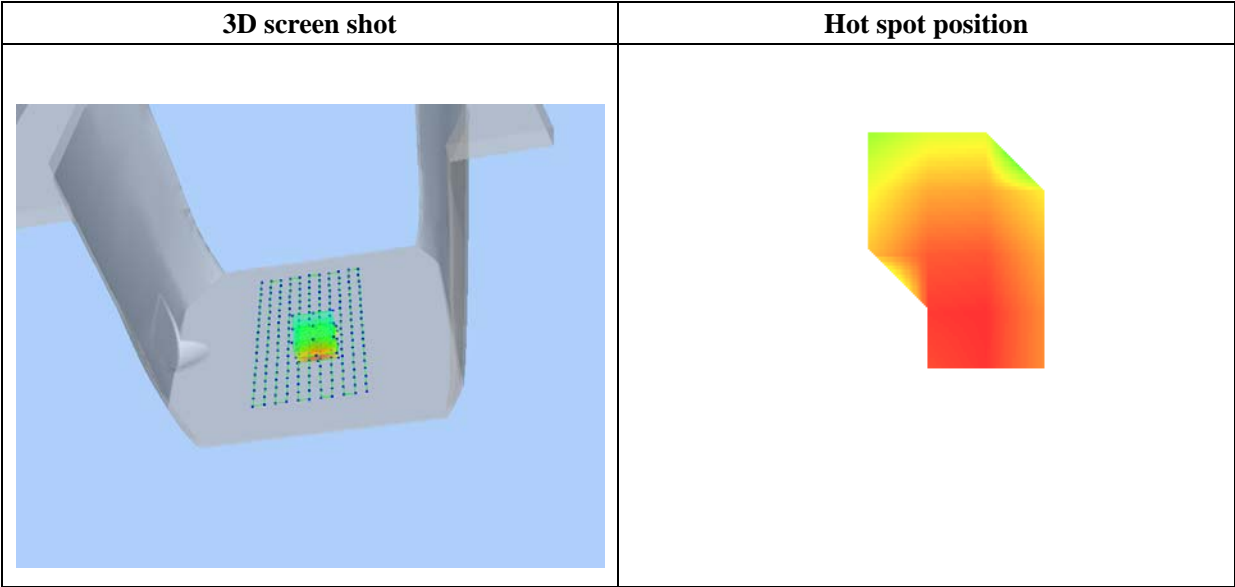
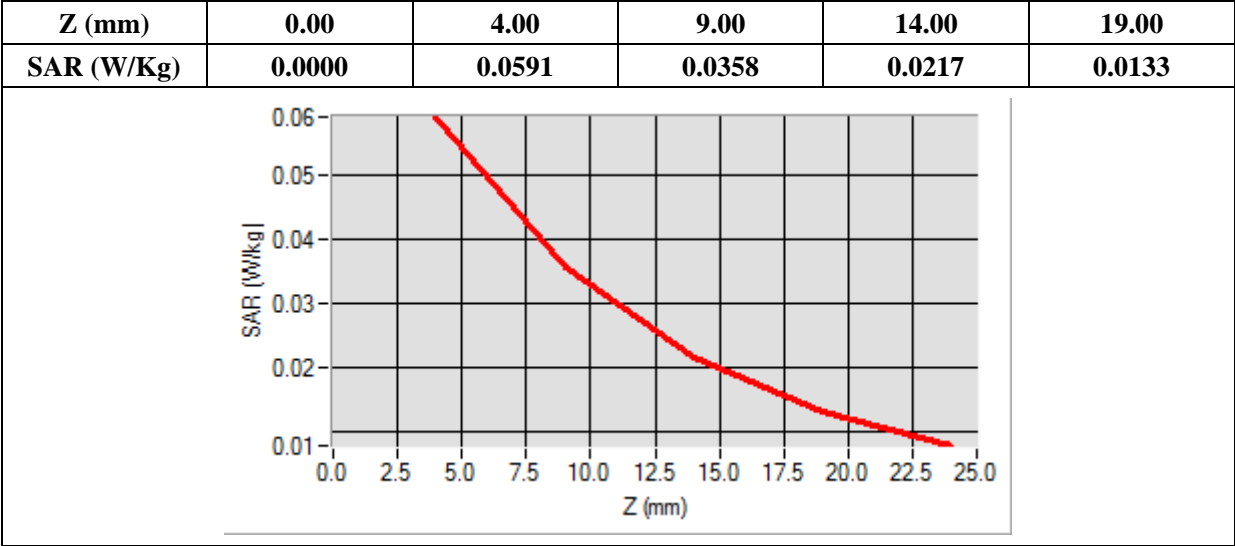

MEASUREMENT 34

Type: Phone measurement (Complete)

Date of measurement: 04/14/2015

Measurement duration: 12 minutes 3 seconds

E-field Probe: SSE5 - SN 09/13 EP168; ConvF: 6.25; Calibrated: 03/16/2015

A. Experimental conditions

Area Scan	sam_direct_droit2_surf8mm.txt
Phantom	Right head
Device Position	Cheek
Band	WCDMA850_RMC
Channels	High
Signal	Duty Cycle 1:1

B. SAR Measurement Results

Frequency (MHz)	846.600012
Relative Permittivity (real part)	41.110245
Conductivity (S/m)	0.871245
Power Variation (%)	1.814580
Ambient Temperature	21.1
Liquid Temperature	21.3

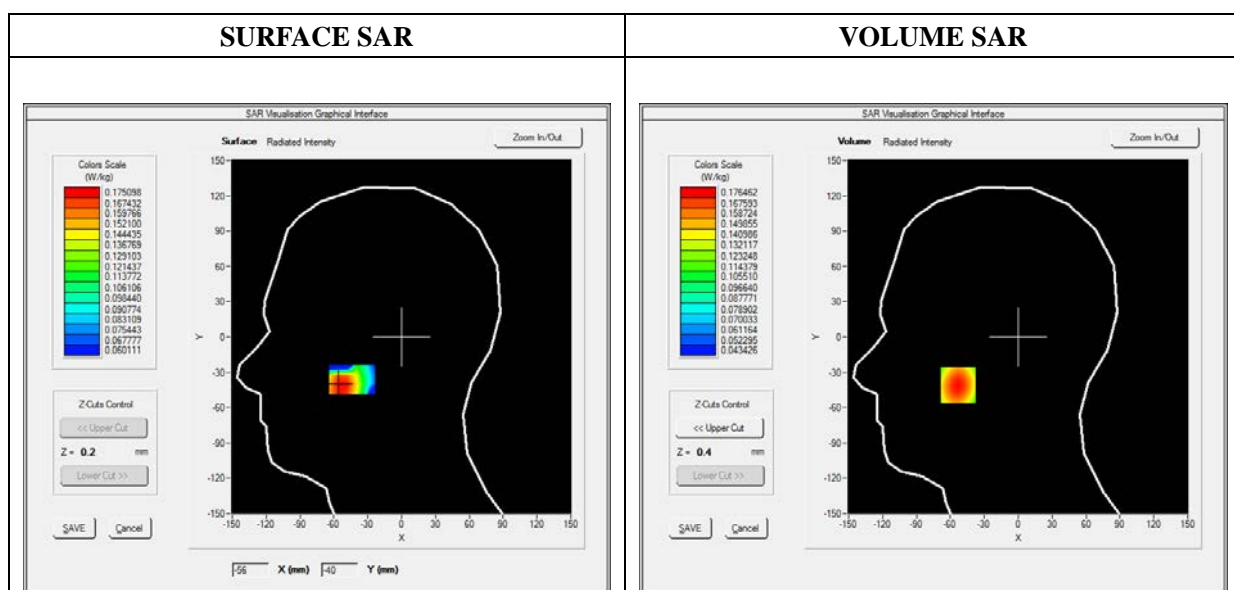

Maximum location: X=-53.00, Y=-41.00

SAR 10g (W/Kg)	0.137524
SAR 1g (W/Kg)	0.170200

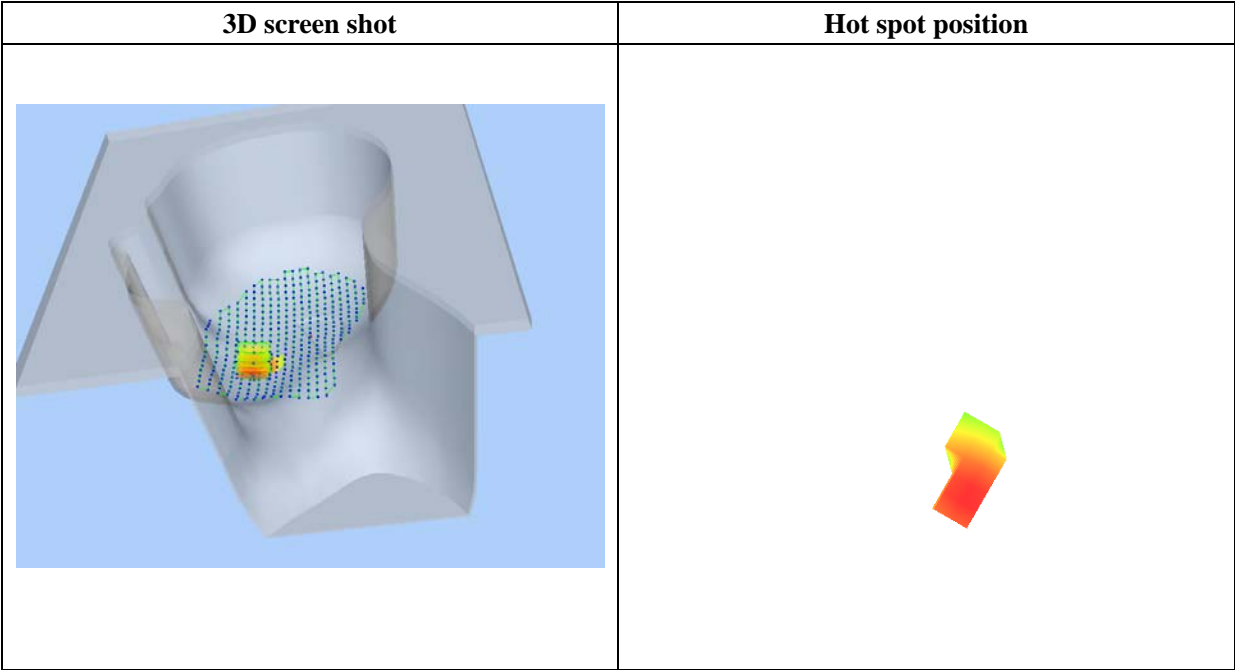
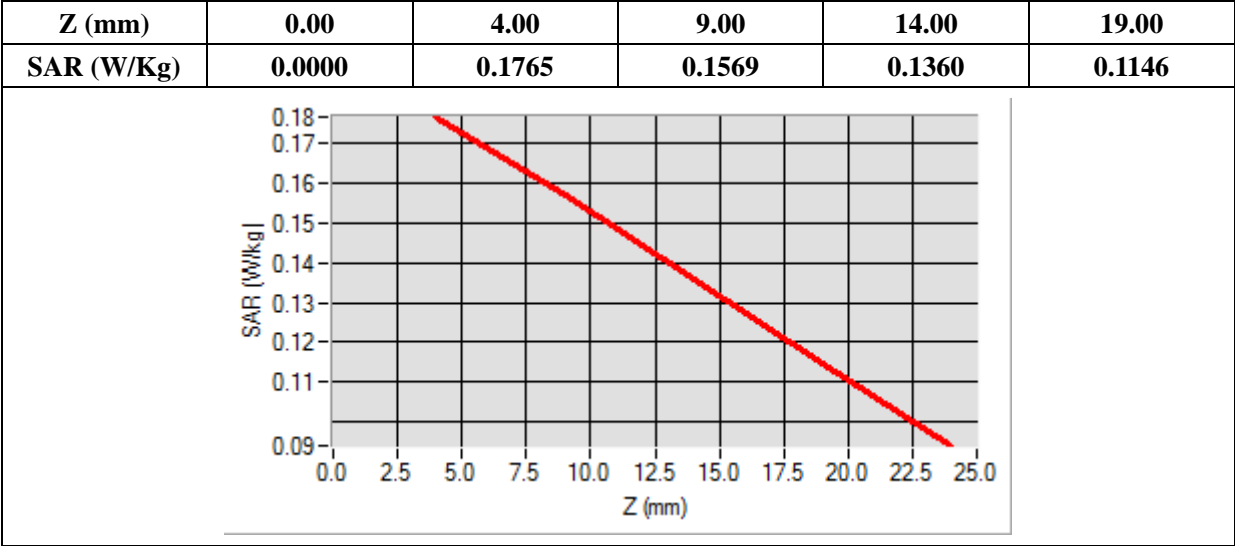

MEASUREMENT 35

Type: Phone measurement (Complete)

Date of measurement: 04/14/2015

Measurement duration: 12 minutes 3 seconds

E-field Probe: SSE5 - SN 09/13 EP168; ConvF: 6.25; Calibrated: 03/16/2015

A. Experimental conditions

Area Scan	sam_direct_droit2_surf8mm.txt
Phantom	Right head
Device Position	Tilt
Band	WCDMA850_RMC
Channels	High
Signal	Duty Cycle 1:1

B. SAR Measurement Results

Frequency (MHz)	846.600012
Relative Permittivity (real part)	41.110245
Conductivity (S/m)	0.871245
Power Variation (%)	1.814580
Ambient Temperature	21.1
Liquid Temperature	21.3

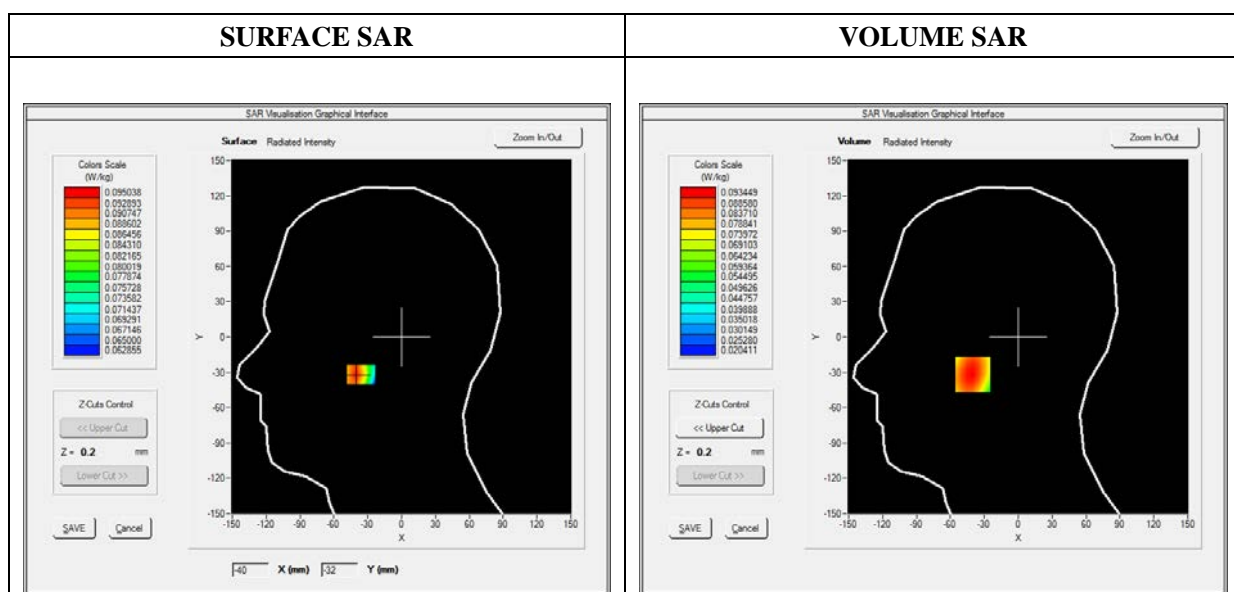

Maximum location: X=-40.00, Y=-32.00

SAR 10g (W/Kg)	0.073392
SAR 1g (W/Kg)	0.090575

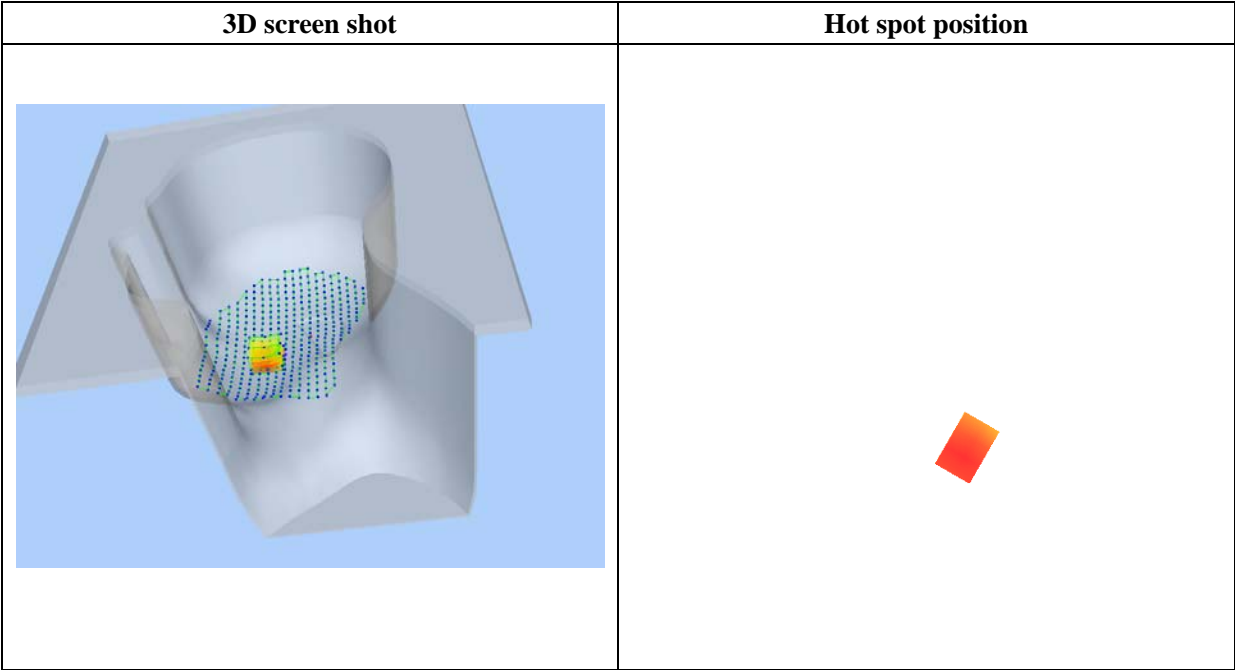
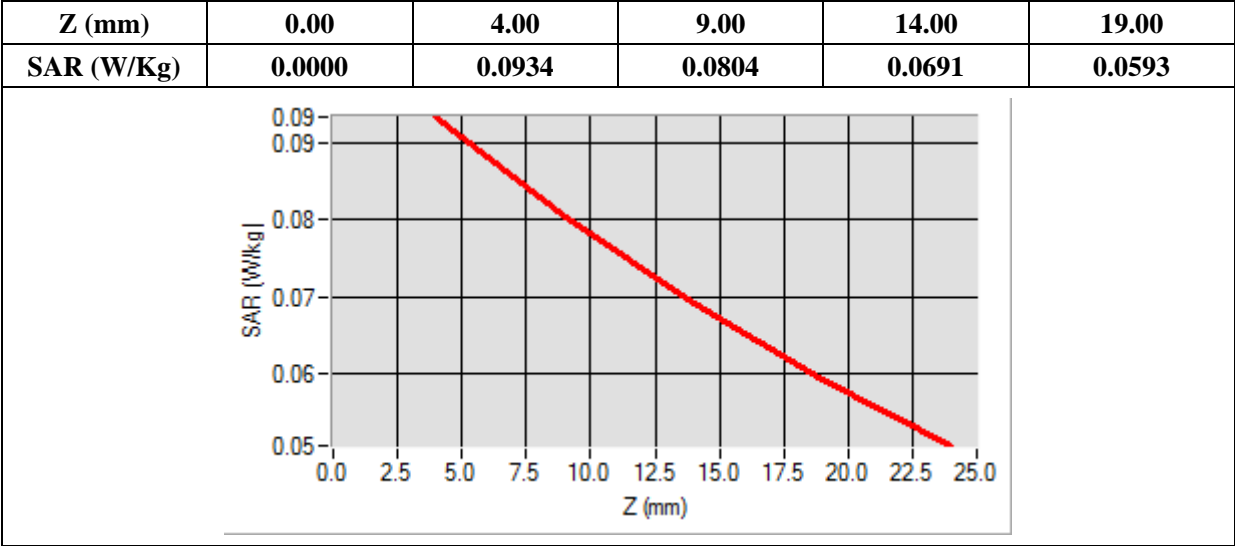

MEASUREMENT 36

Type: Phone measurement (Complete)

Date of measurement: 04/14/2015

Measurement duration: 12 minutes 3 seconds

E-field Probe: SSE5 - SN 09/13 EP168; ConvF: 6.25; Calibrated: 03/16/2015

A. Experimental conditions

Area Scan	sam_direct_droit2_surf8mm.txt
Phantom	Left head
Device Position	Cheek
Band	WCDMA850_RMC
Channels	High
Signal	Duty Cycle 1:1

B. SAR Measurement Results

Frequency (MHz)	846.600012
Relative Permittivity (real part)	41.110245
Conductivity (S/m)	0.871245
Power Variation (%)	1.814580
Ambient Temperature	21.1
Liquid Temperature	21.3

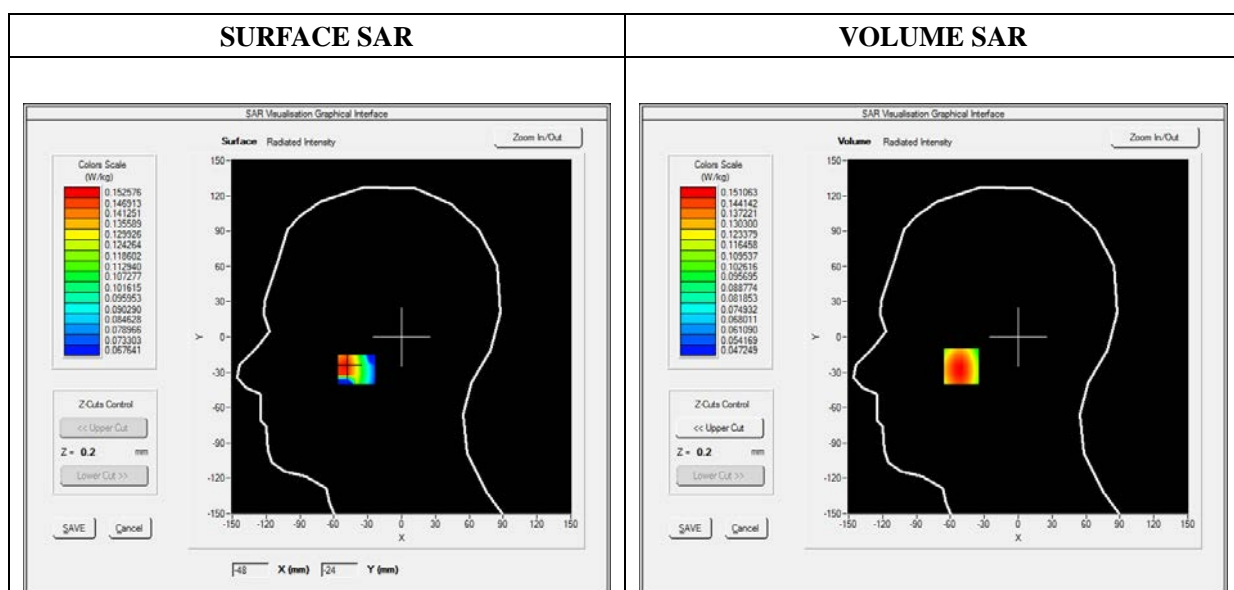

Maximum location: X=-50.00, Y=-25.00

SAR 10g (W/Kg)	0.123363
SAR 1g (W/Kg)	0.148103

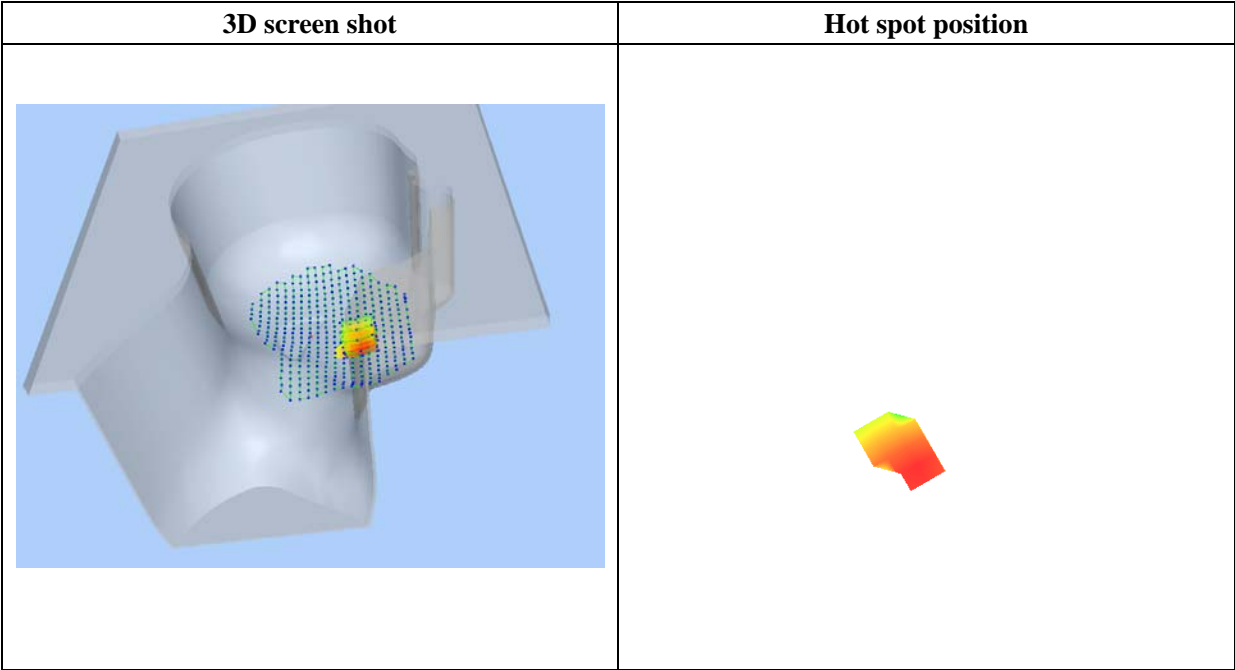
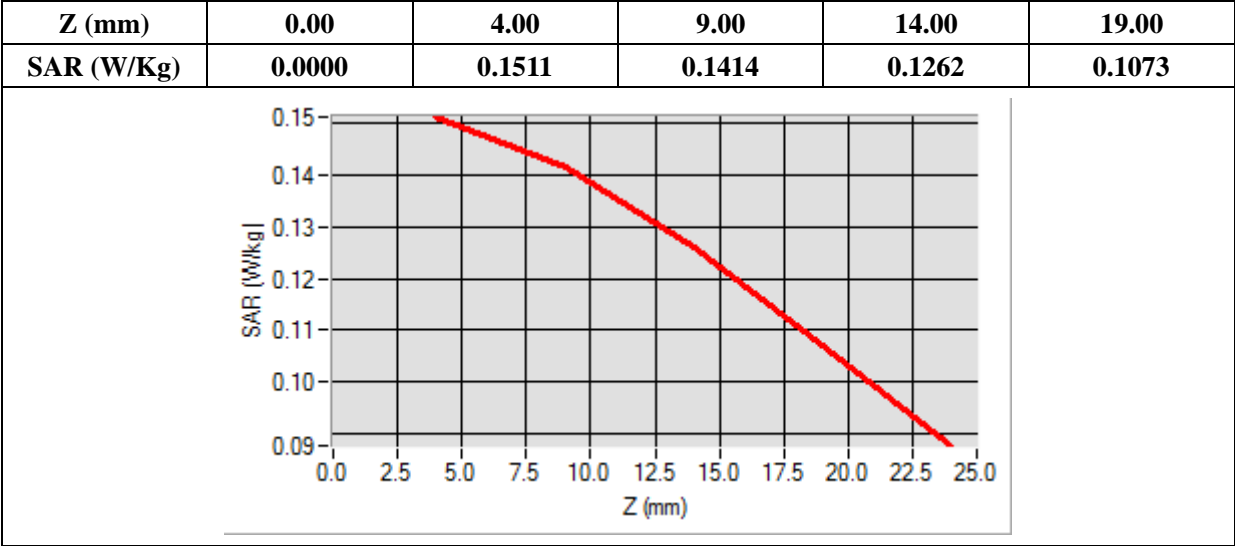

MEASUREMENT 37

Type: Phone measurement (Complete)

Date of measurement: 04/14/2015

Measurement duration: 12 minutes 3 seconds

E-field Probe: SSE5 - SN 09/13 EP168; ConvF: 6.25; Calibrated: 03/16/2015

A. Experimental conditions

Area Scan	sam_direct_droit2_surf8mm.txt
Phantom	Left head
Device Position	Tilt
Band	WCDMA850_RMC
Channels	High
Signal	Duty Cycle 1:1

B. SAR Measurement Results

Frequency (MHz)	846.600012
Relative Permittivity (real part)	41.110245
Conductivity (S/m)	0.871245
Power Variation (%)	1.814580
Ambient Temperature	21.1
Liquid Temperature	21.3

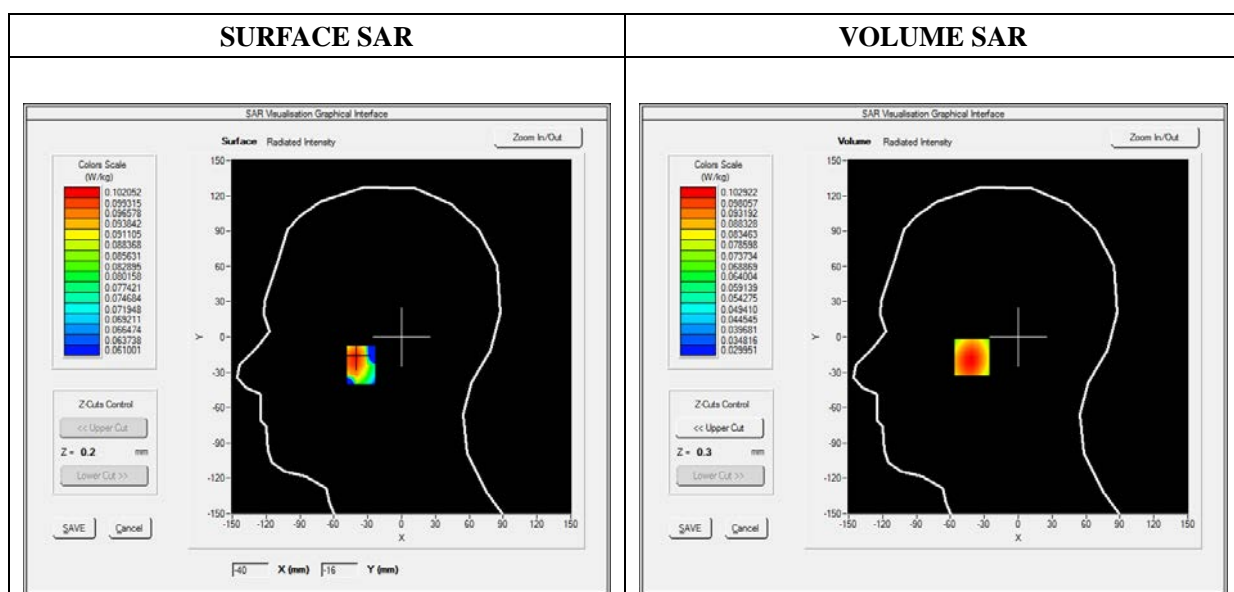

Maximum location: X=-41.00, Y=-17.00

SAR 10g (W/Kg)	0.081609
SAR 1g (W/Kg)	0.099862

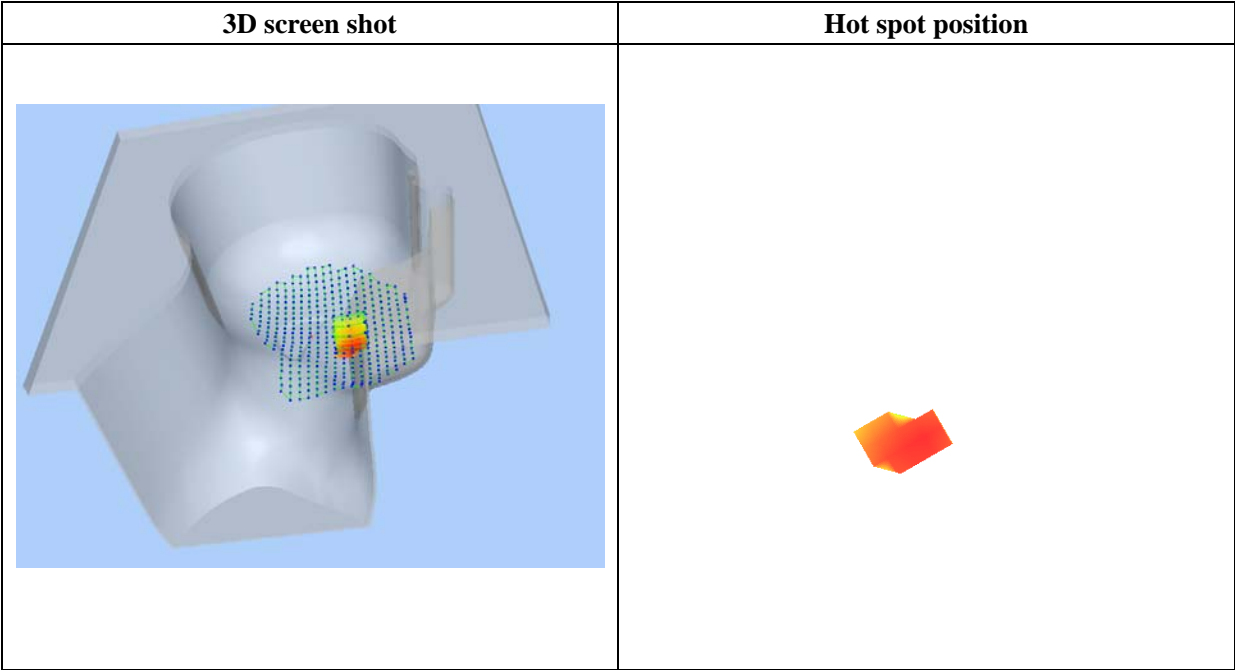
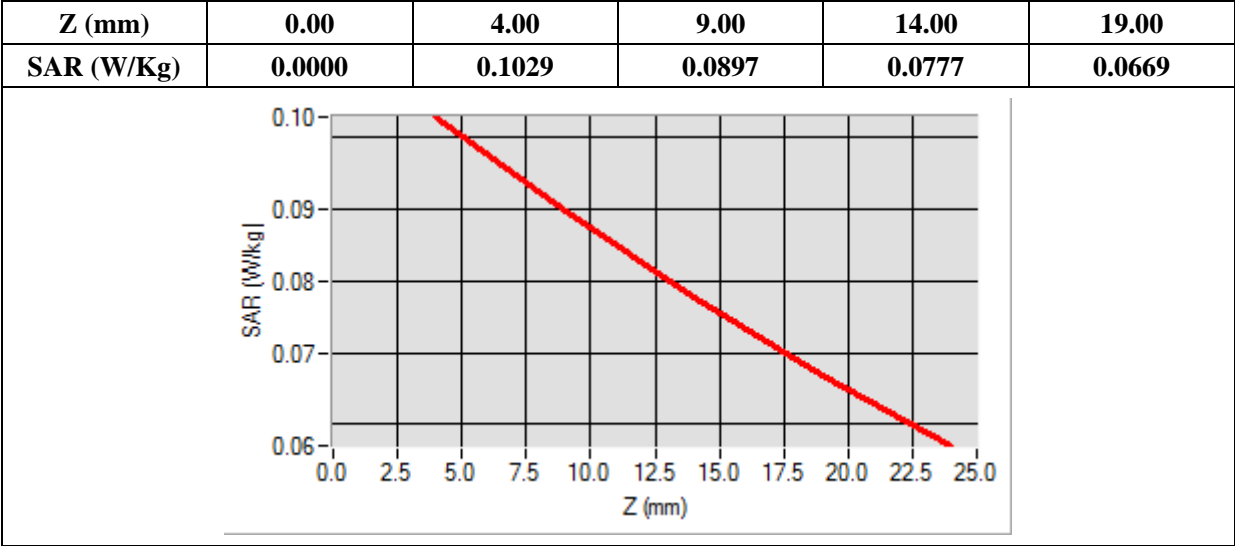

MEASUREMENT 38

Type: Phone measurement (Complete)

Date of measurement: 04/14/2015

Measurement duration: 12 minutes 3 seconds

E-field Probe: SSE5 - SN 09/13 EP168; ConvF: 6.50; Calibrated: 03/16/2015

A. Experimental conditions

Area Scan	sam_direct_droit2_surf8mm.txt
Phantom	Flat Plane
Device Position	Back
Band	WCDMA850_RMC
Channels	High
Signal	Duty Cycle 1:1

B. SAR Measurement Results

Frequency (MHz)	846.600012
Relative Permittivity (real part)	54.851214
Conductivity (S/m)	0.951454
Power Variation (%)	0.901472
Ambient Temperature	21.1
Liquid Temperature	21.3

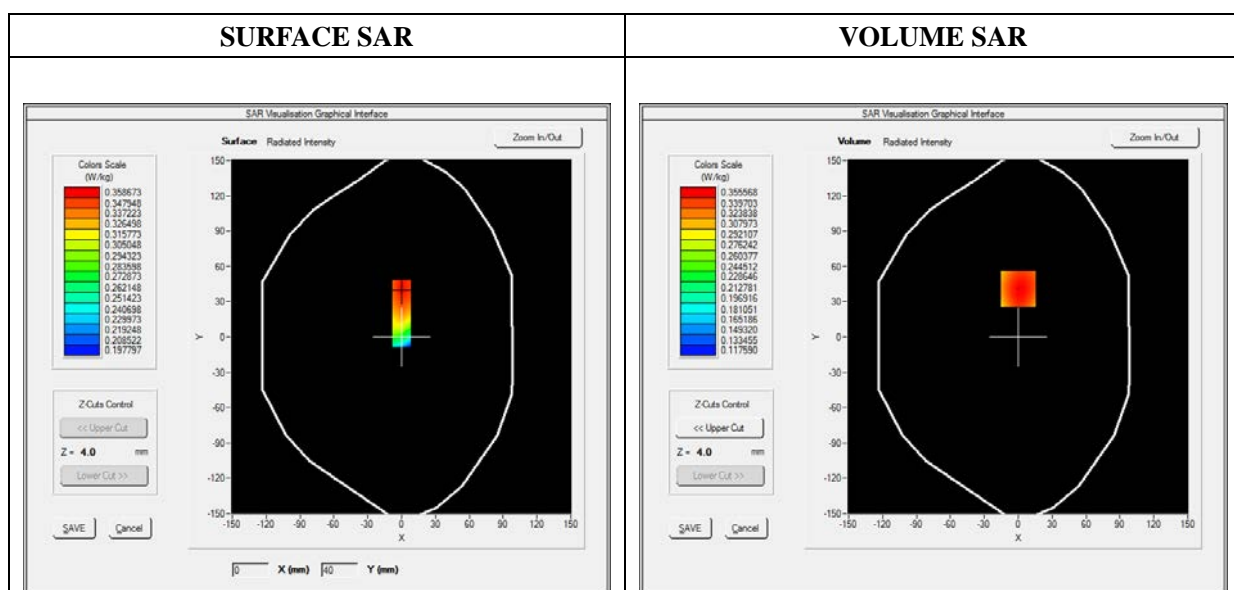

Maximum location: X=0.00, Y=41.00

SAR 10g (W/Kg)	0.272912
SAR 1g (W/Kg)	0.345671

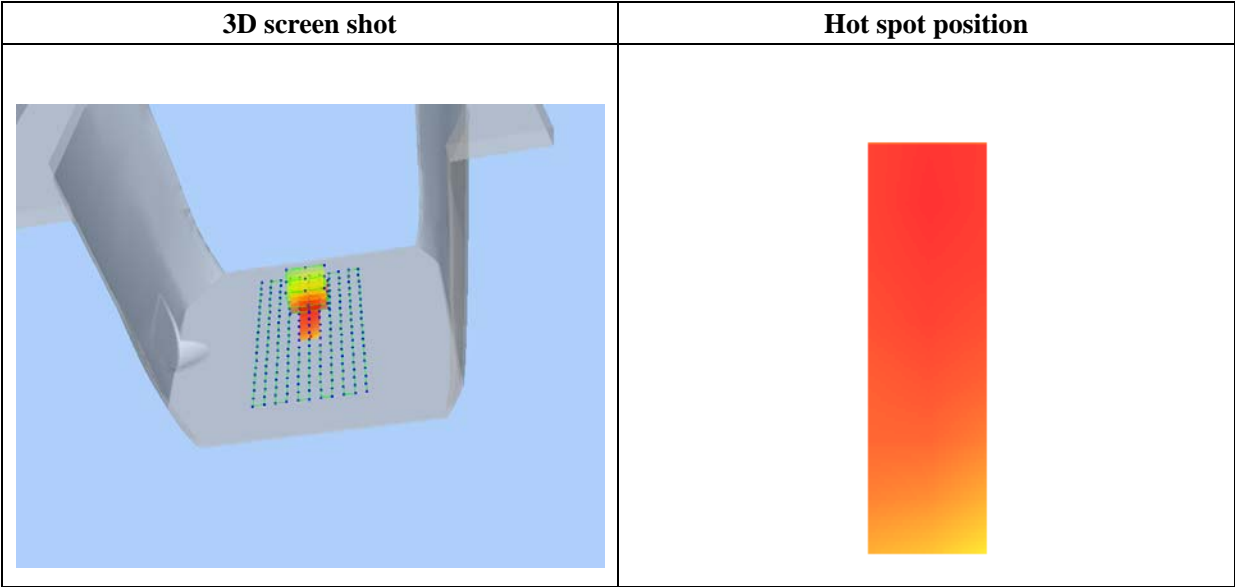
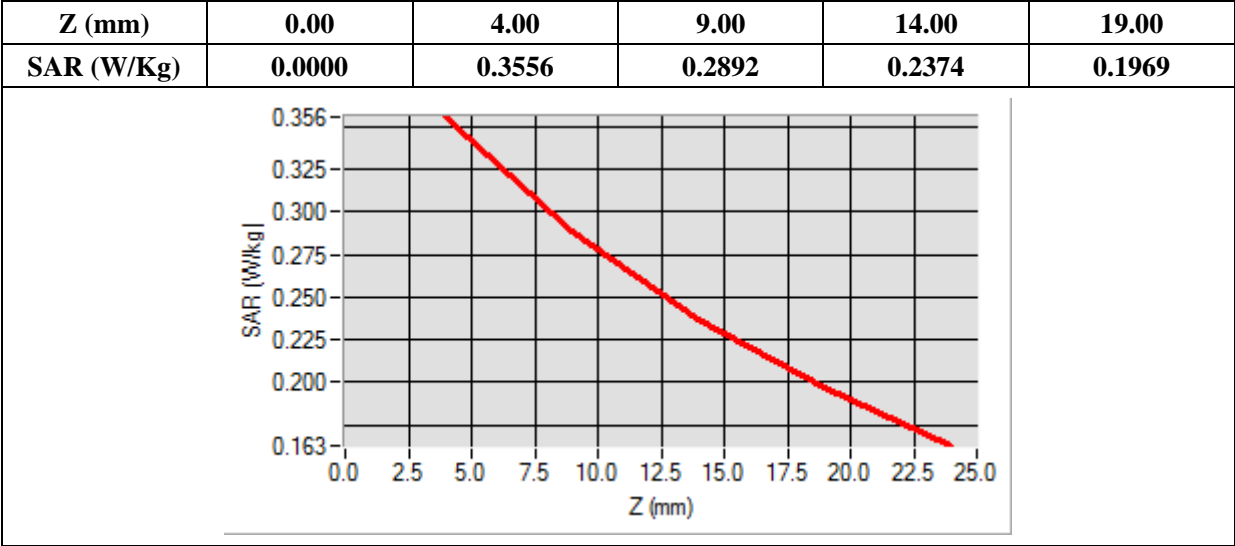

MEASUREMENT 39

Type: Phone measurement (Complete)

Date of measurement: 04/14/2015

Measurement duration: 12 minutes 3 seconds

E-field Probe: SSE5 - SN 09/13 EP168; ConvF: 6.50; Calibrated: 03/16/2015

A. Experimental conditions

Area Scan	sam_direct_droit2_surf8mm.txt
Phantom	Flat Plane
Device Position	Front
Band	WCDMA850_RMC
Channels	High
Signal	Duty Cycle 1:1

B. SAR Measurement Results

Frequency (MHz)	846.600012
Relative Permittivity (real part)	54.851214
Conductivity (S/m)	0.951454
Power Variation (%)	0.901472
Ambient Temperature	21.1
Liquid Temperature	21.3

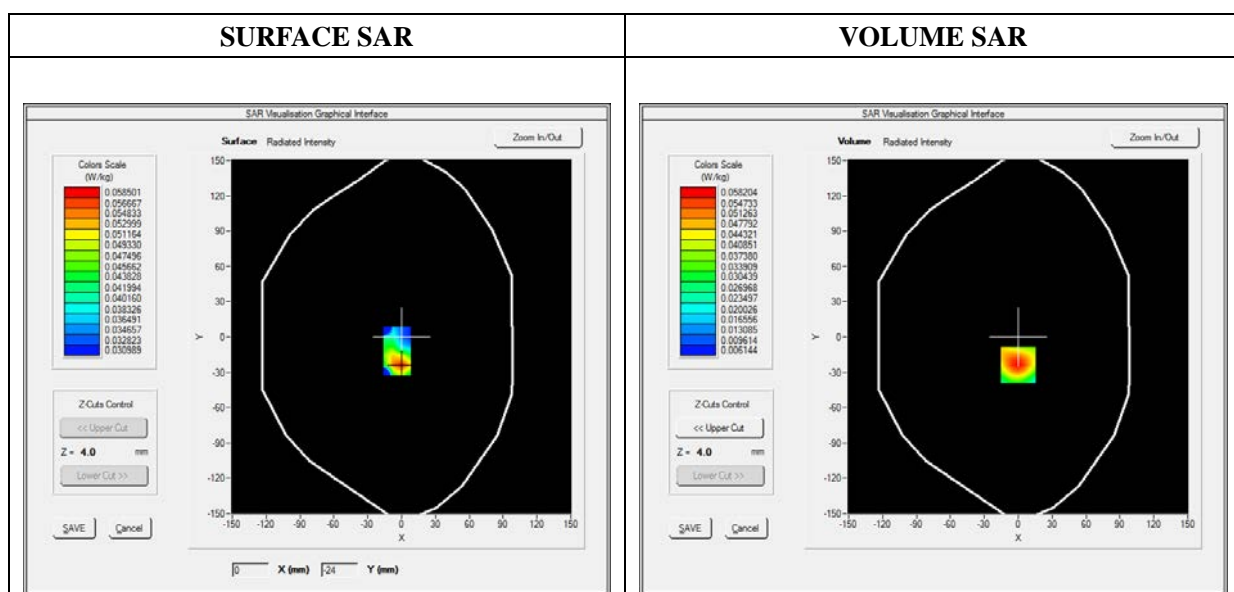

Maximum location: X=0.00, Y=-24.00

SAR 10g (W/Kg)	0.033668
SAR 1g (W/Kg)	0.054329

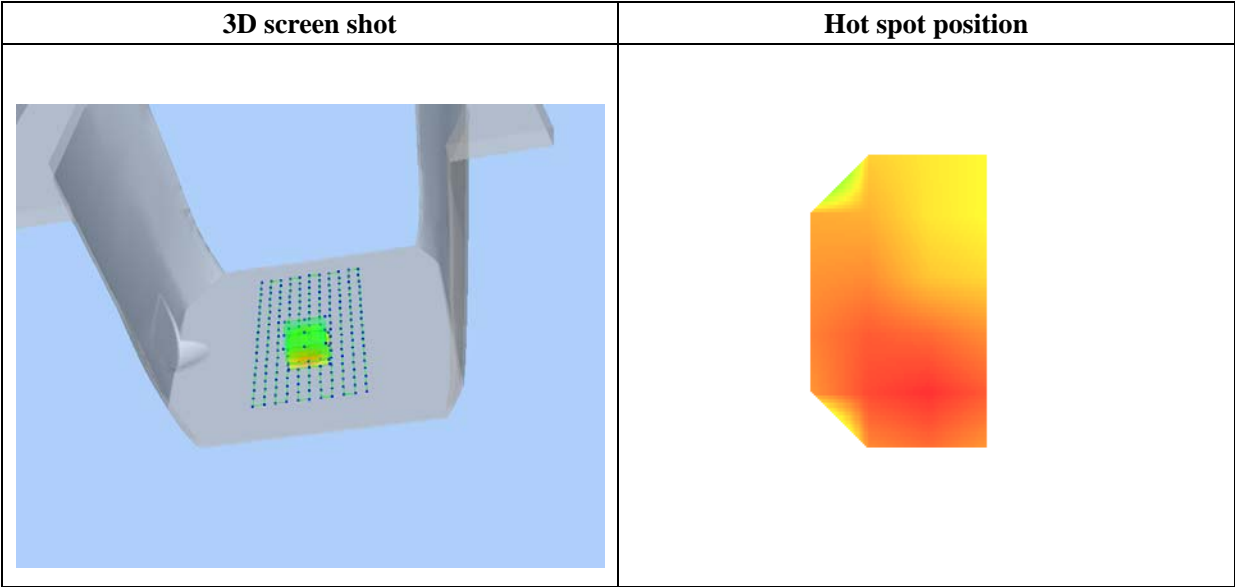
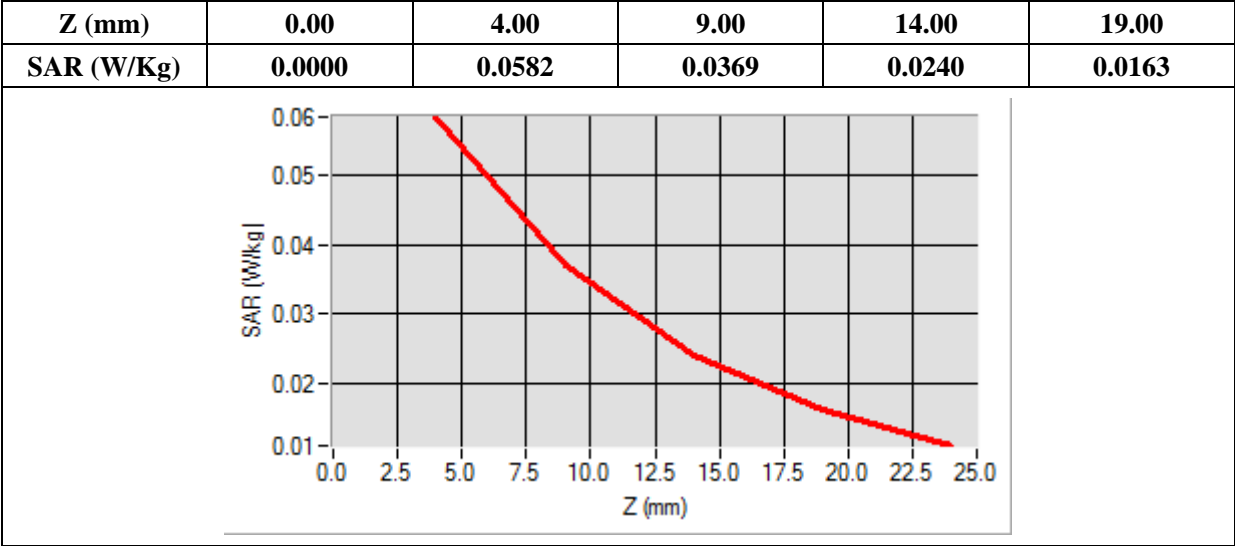

MEASUREMENT 40

Type: Phone measurement (Complete)

Date of measurement: 04/14/2015

Measurement duration: 12 minutes 3 seconds

E-field Probe: SSE5 - SN 09/13 EP168; ConvF: 6.50; Calibrated: 03/16/2015

A. Experimental conditions

Area Scan	sam_direct_droit2_surf8mm.txt
Phantom	Flat Plane
Device Position	Top
Band	WCDMA850_RMC
Channels	High
Signal	Duty Cycle 1:1

B. SAR Measurement Results

Frequency (MHz)	846.600012
Relative Permittivity (real part)	54.851214
Conductivity (S/m)	0.951454
Power Variation (%)	0.901472
Ambient Temperature	21.1
Liquid Temperature	21.3

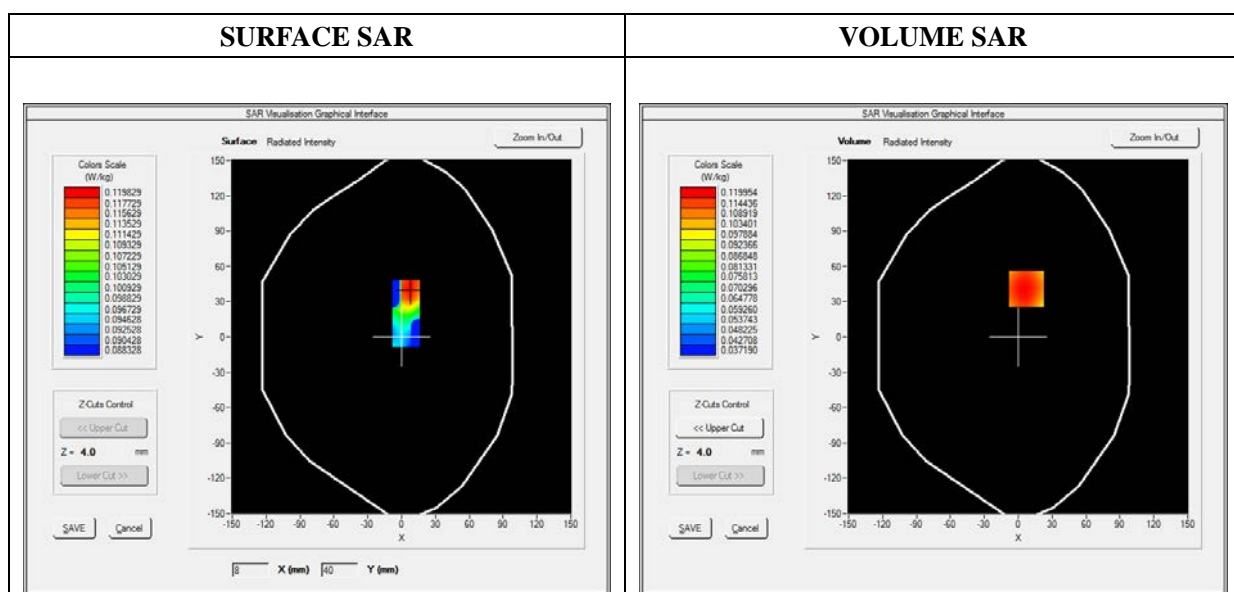

Maximum location: X=7.00, Y=41.00

SAR 10g (W/Kg)	0.091784
SAR 1g (W/Kg)	0.116415

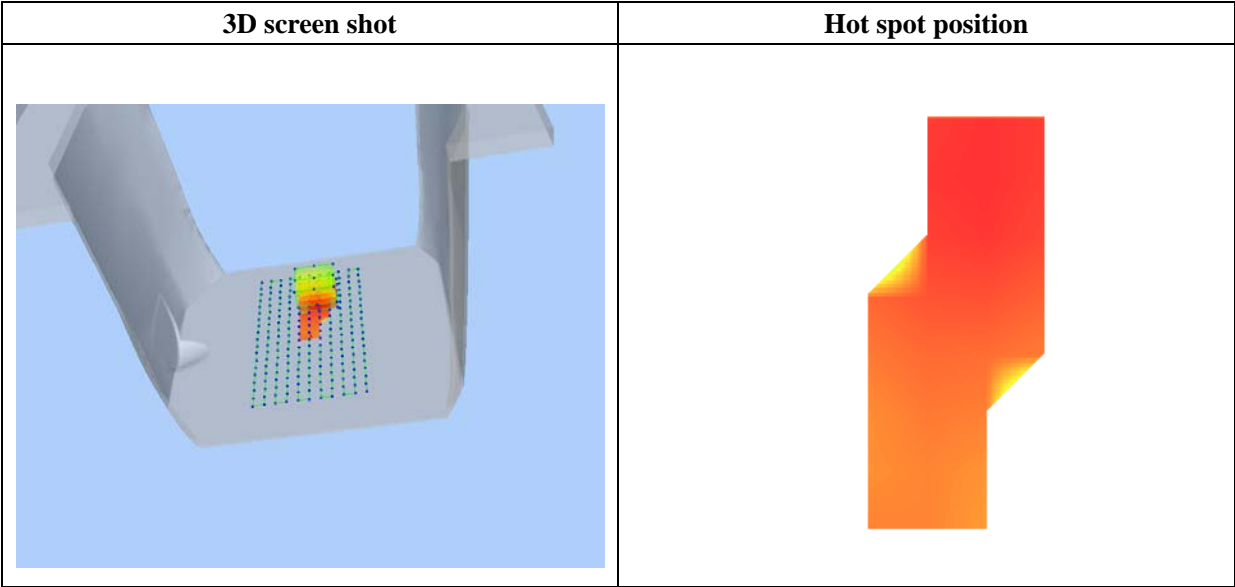
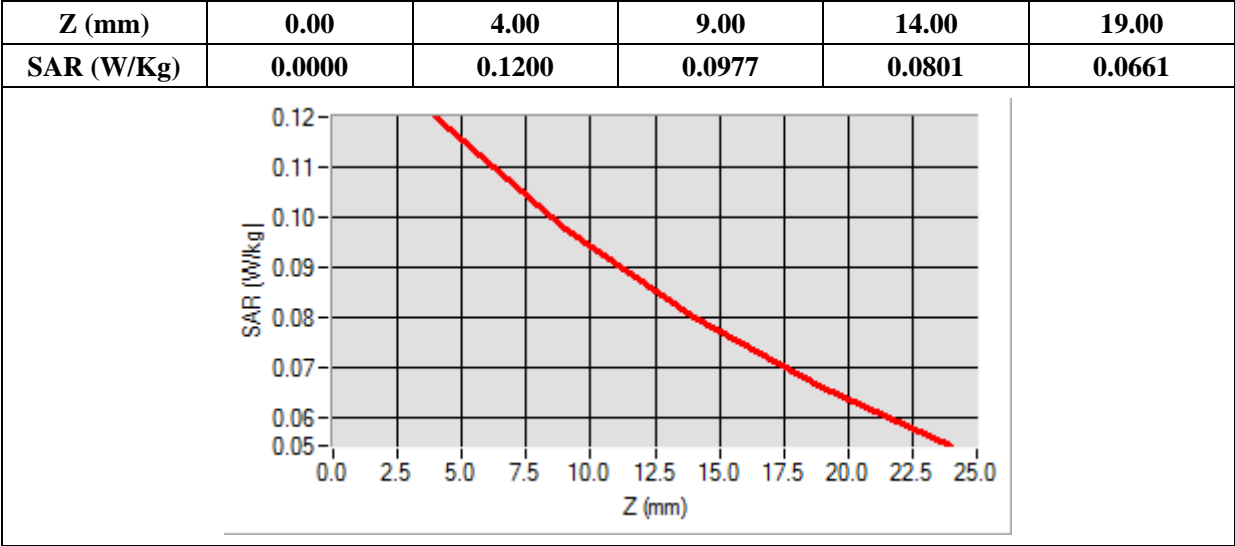

MEASUREMENT 41

Type: Phone measurement (Complete)

Date of measurement: 04/14/2015

Measurement duration: 12 minutes 3 seconds

E-field Probe: SSE5 - SN 09/13 EP168; ConvF: 6.50; Calibrated: 03/16/2015

A. Experimental conditions

Area Scan	sam_direct_droit2_surf8mm.txt
Phantom	Flat Plane
Device Position	Right side
Band	WCDMA850_RMC
Channels	High
Signal	Duty Cycle 1:1

B. SAR Measurement Results

Frequency (MHz)	846.600012
Relative Permittivity (real part)	54.851214
Conductivity (S/m)	0.951454
Power Variation (%)	0.901472
Ambient Temperature	21.1
Liquid Temperature	21.3

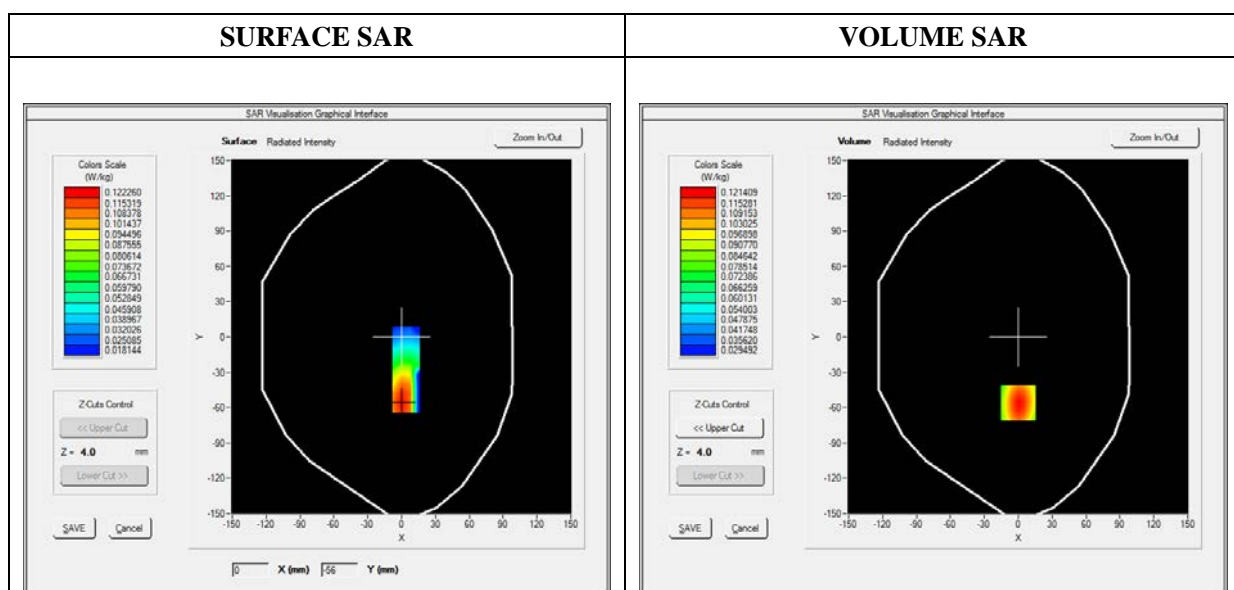

Maximum location: X=0.00, Y=-56.00

SAR 10g (W/Kg)	0.081358
SAR 1g (W/Kg)	0.115505

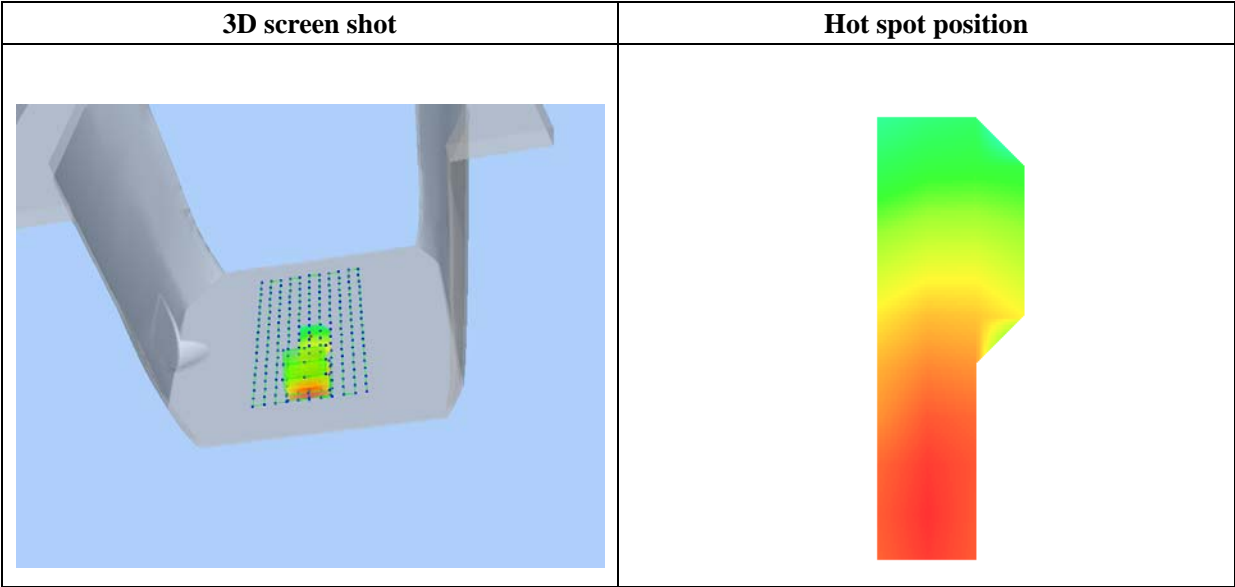
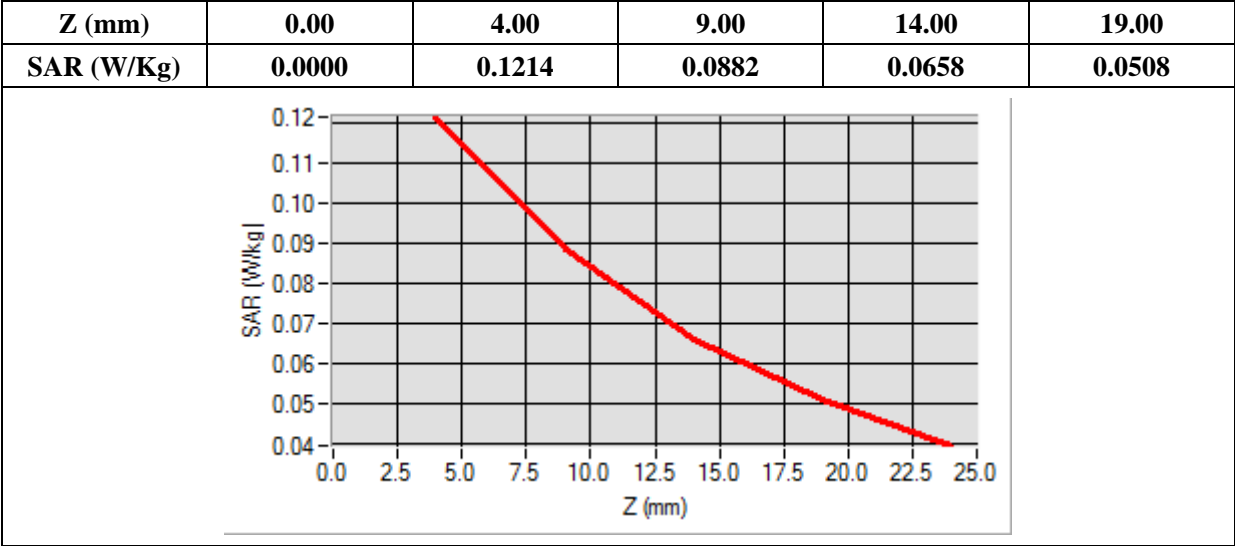

MEASUREMENT 42

Type: Phone measurement (Complete)

Date of measurement: 04/14/2015

Measurement duration: 12 minutes 3 seconds

E-field Probe: SSE5 - SN 09/13 EP168; ConvF: 6.50; Calibrated: 03/16/2015

A. Experimental conditions

Area Scan	sam_direct_droit2_surf8mm.txt
Phantom	Flat Plane
Device Position	Left side
Band	WCDMA850_RMC
Channels	High
Signal	Duty Cycle 1:1

B. SAR Measurement Results

Frequency (MHz)	846.600012
Relative Permittivity (real part)	54.851214
Conductivity (S/m)	0.951454
Power Variation (%)	0.901472
Ambient Temperature	21.1
Liquid Temperature	21.3

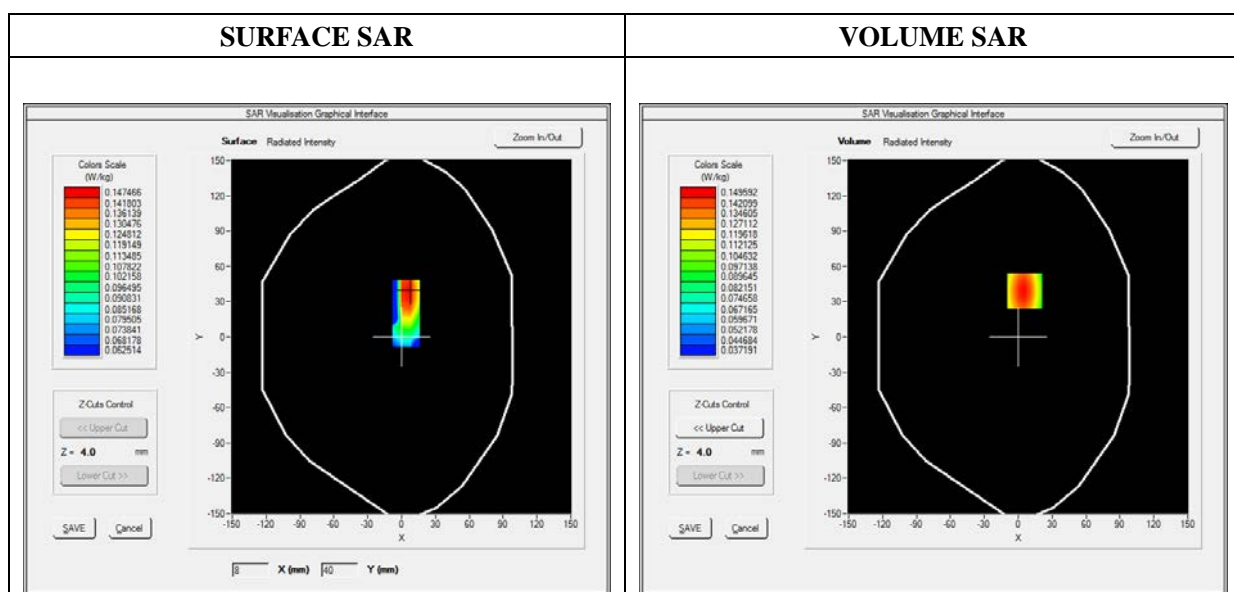

Maximum location: X=6.00, Y=39.00

SAR 10g (W/Kg)	0.101387
SAR 1g (W/Kg)	0.142546

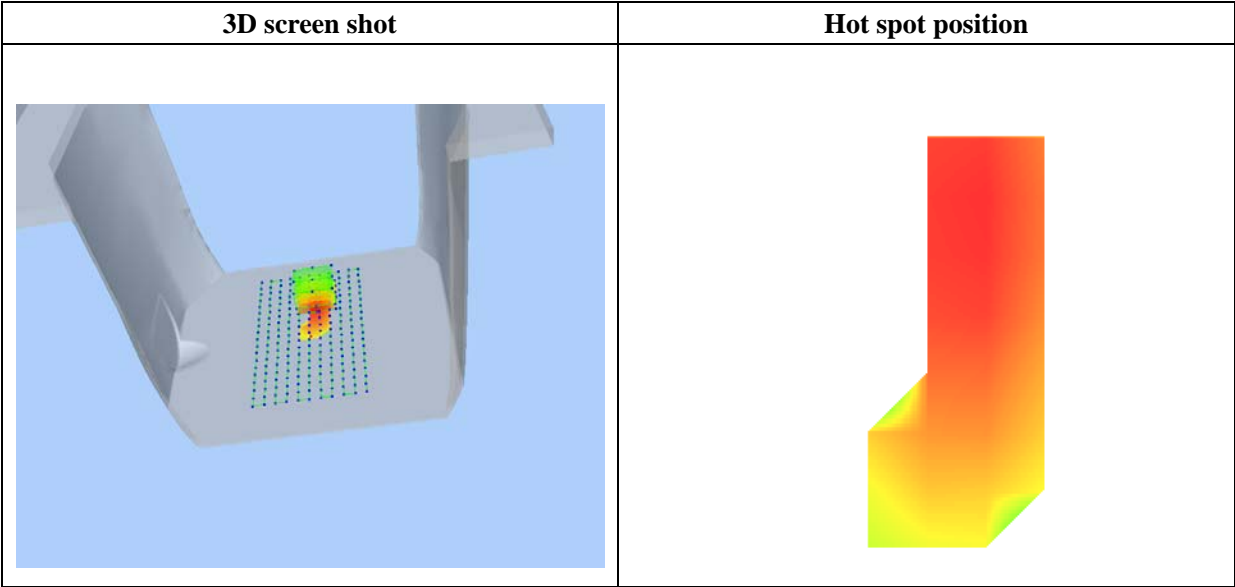
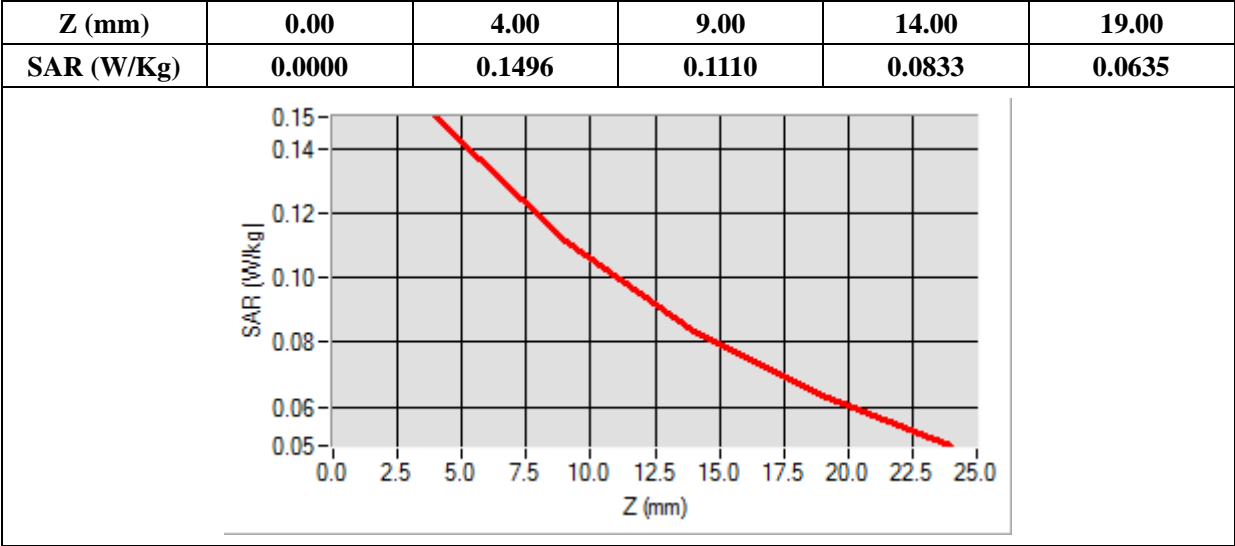

MEASUREMENT 43

Type: Phone measurement (Complete)

Date of measurement: 04/14/2015

Measurement duration: 12 minutes 3 seconds

E-field Probe: SSE5 - SN 09/13 EP168; ConvF: 5.51; Calibrated: 03/16/2015

A. Experimental conditions

Area Scan	sam_direct_droit2_surf8mm.txt
Phantom	Right head
Device Position	Cheek
Band	WiFi_802.11b
Channels	High
Signal	Duty Cycle: 1.00 (Crest factor: 1.00)

B. SAR Measurement Results

Frequency (MHz)	2462.000000
Relative Permittivity (real part)	38.153660
Conductivity (S/m)	1.740236
Power Variation (%)	1.144120
Ambient Temperature	21.1
Liquid Temperature	21.2

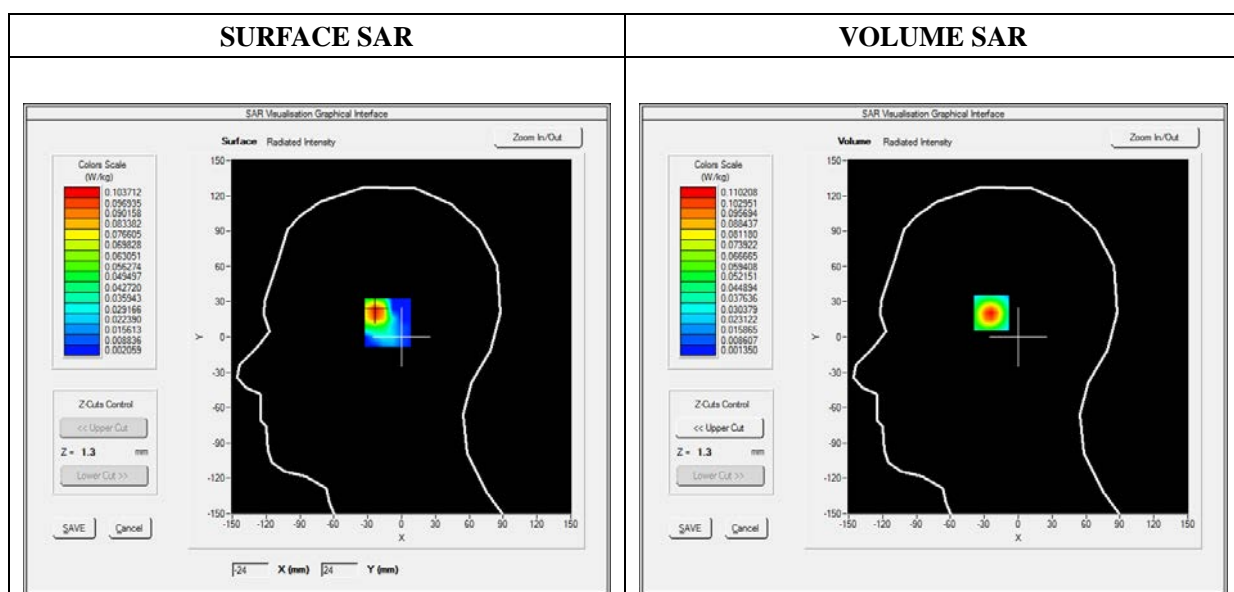

Maximum location: X=-23.00, Y=22.00

SAR 10g (W/Kg)	0.041505
SAR 1g (W/Kg)	0.102388

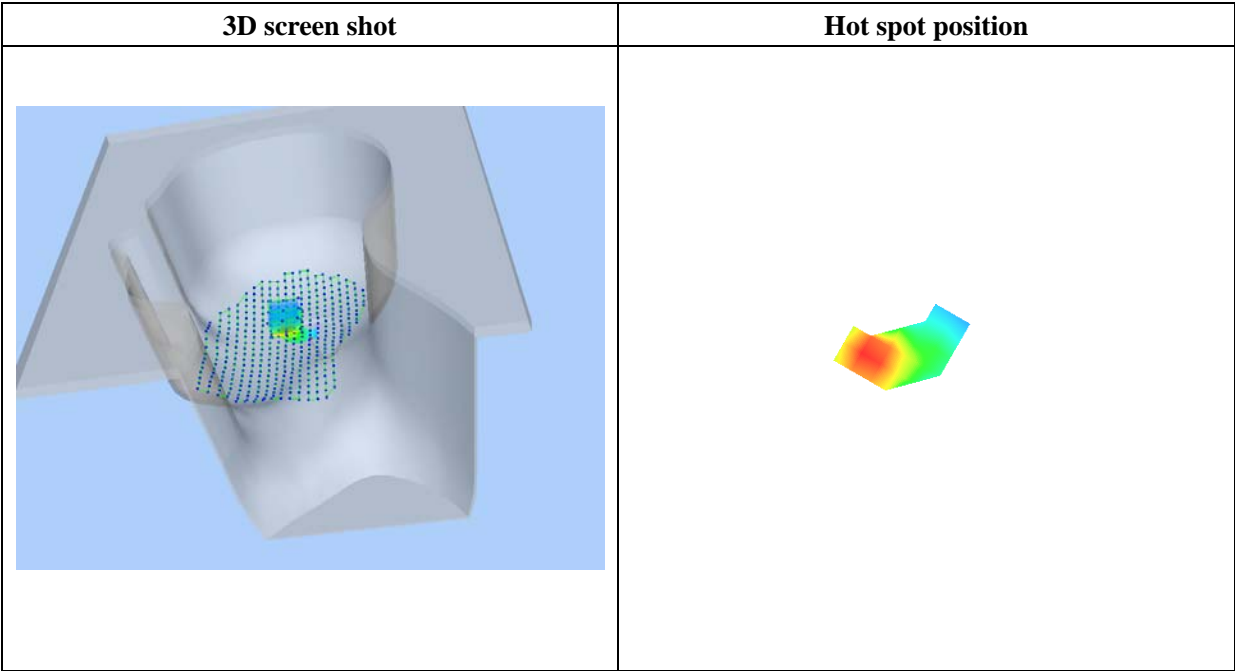
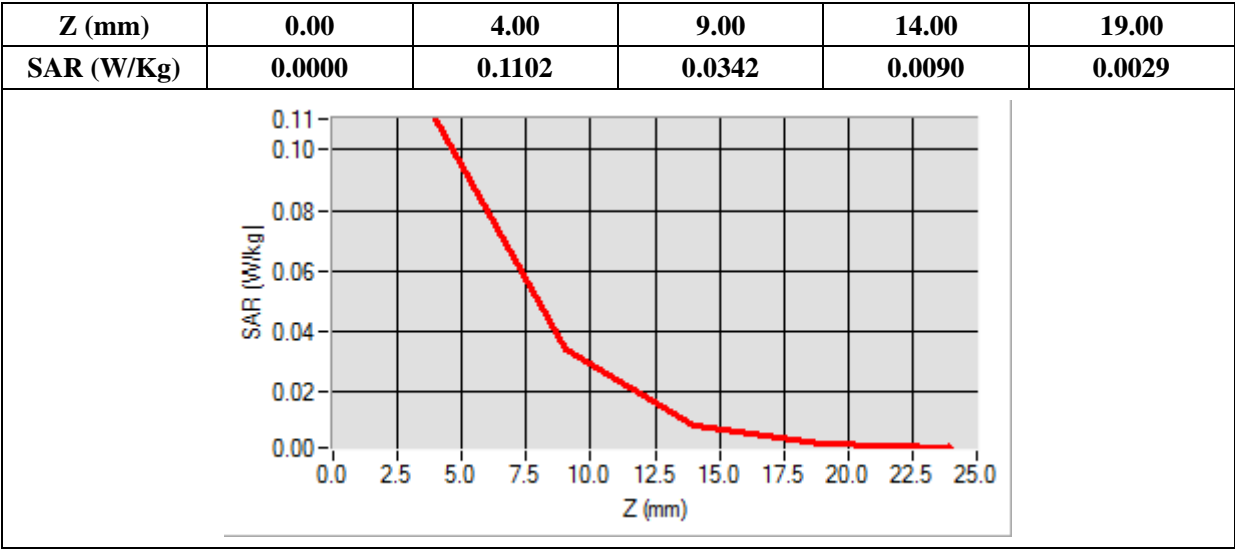

MEASUREMENT 44

Type: Phone measurement (Complete)

Date of measurement: 04/14/2015

Measurement duration: 12 minutes 3 seconds

E-field Probe: SSE5 - SN 09/13 EP168; ConvF: 5.51; Calibrated: 03/16/2015

A. Experimental conditions

Area Scan	sam_direct_droit2_surf8mm.txt
Phantom	Right head
Device Position	Tilt
Band	WiFi_802.11b
Channels	High
Signal	Duty Cycle: 1.00 (Crest factor: 1.00)

B. SAR Measurement Results

Frequency (MHz)	2462.000000
Relative Permittivity (real part)	38.153660
Conductivity (S/m)	1.740236
Power Variation (%)	1.144120
Ambient Temperature	21.1
Liquid Temperature	21.2

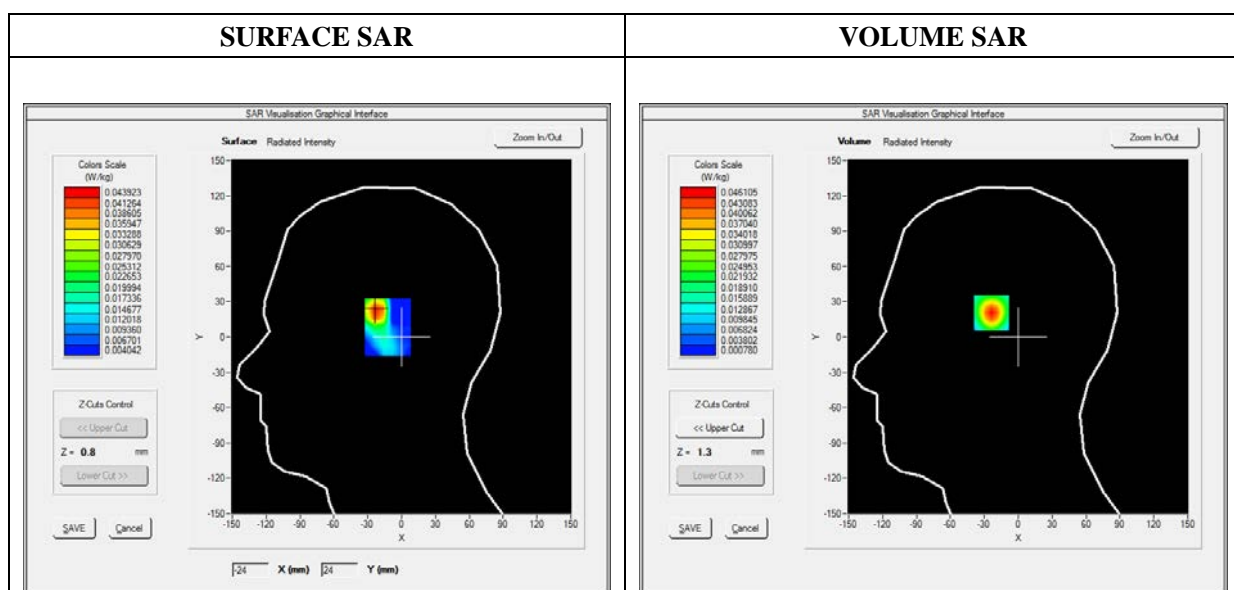

Maximum location: X=-23.00, Y=22.00

SAR 10g (W/Kg)	0.017929
SAR 1g (W/Kg)	0.043057

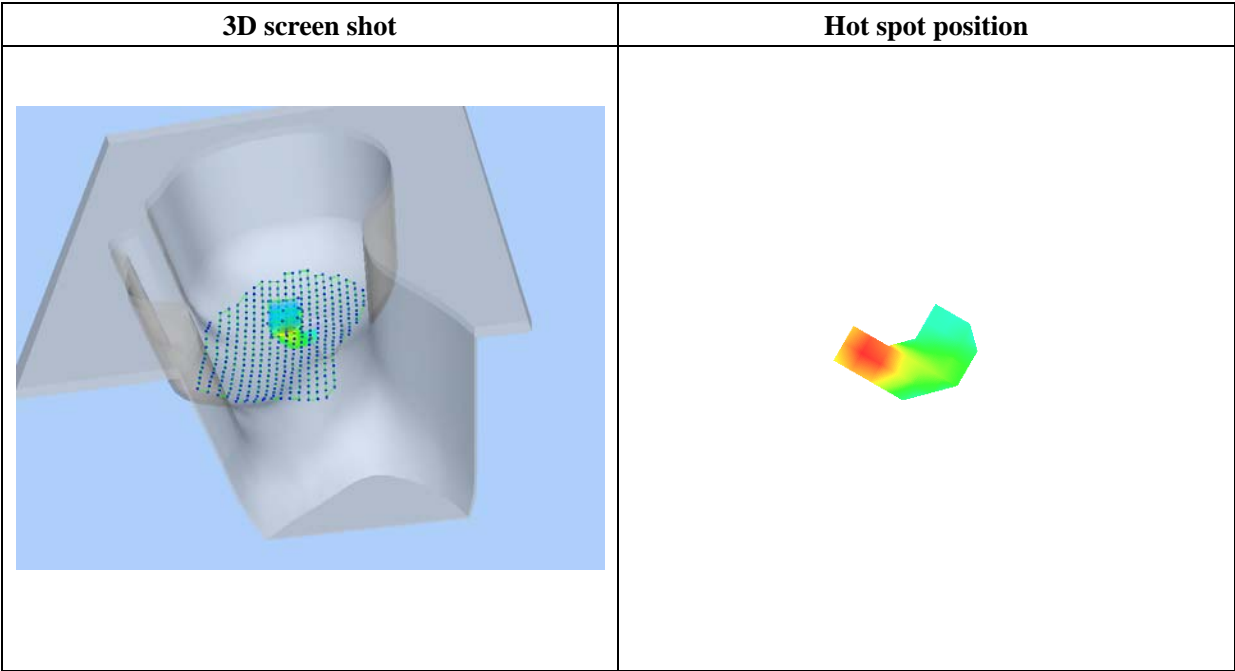
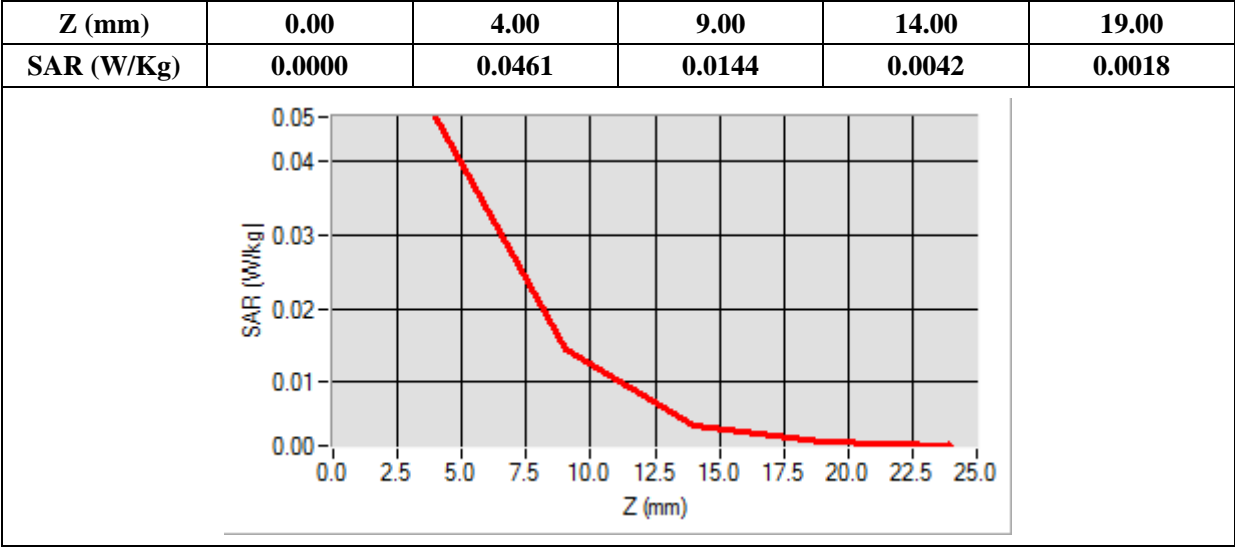

MEASUREMENT 45

Type: Phone measurement (Complete)

Date of measurement: 04/14/2015

Measurement duration: 12 minutes 3 seconds

E-field Probe: SSE5 - SN 09/13 EP168; ConvF: 5.51; Calibrated: 03/16/2015

A. Experimental conditions

Area Scan	sam_direct_droit2_surf8mm.txt
Phantom	Left head
Device Position	Cheek
Band	WiFi_802.11b
Channels	High
Signal	Duty Cycle: 1.00 (Crest factor: 1.00)

B. SAR Measurement Results

Frequency (MHz)	2462.000000
Relative Permittivity (real part)	38.153660
Conductivity (S/m)	1.740236
Power Variation (%)	1.144120
Ambient Temperature	21.1
Liquid Temperature	21.2

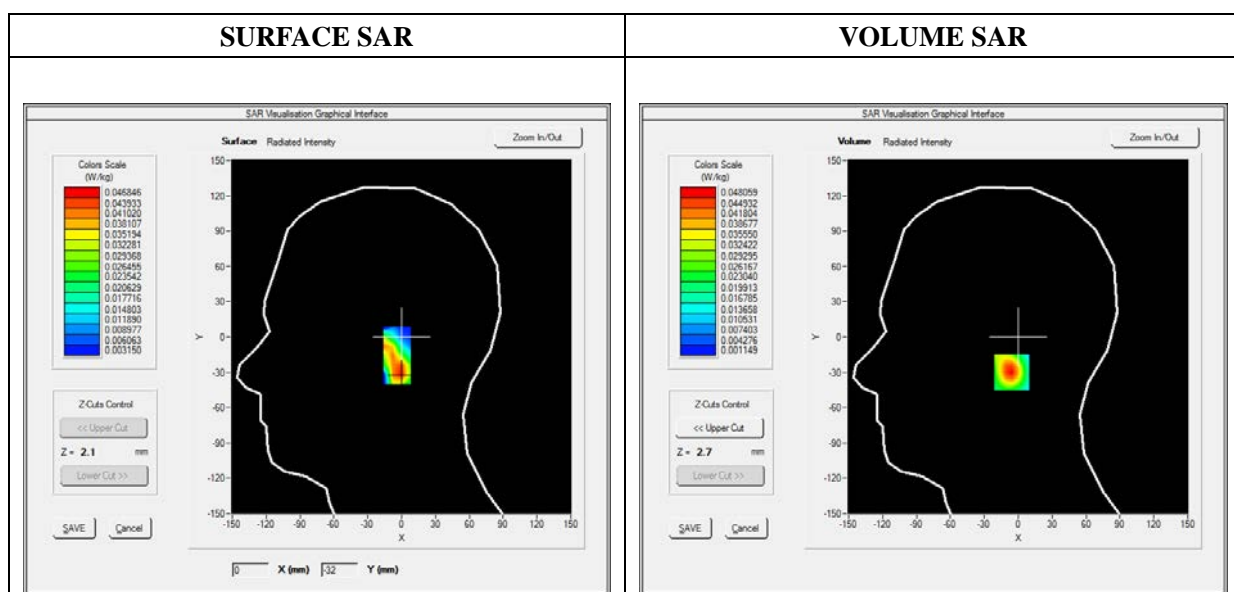

Maximum location: X=-1.00, Y=-30.00

SAR 10g (W/Kg)	0.019672
SAR 1g (W/Kg)	0.045523

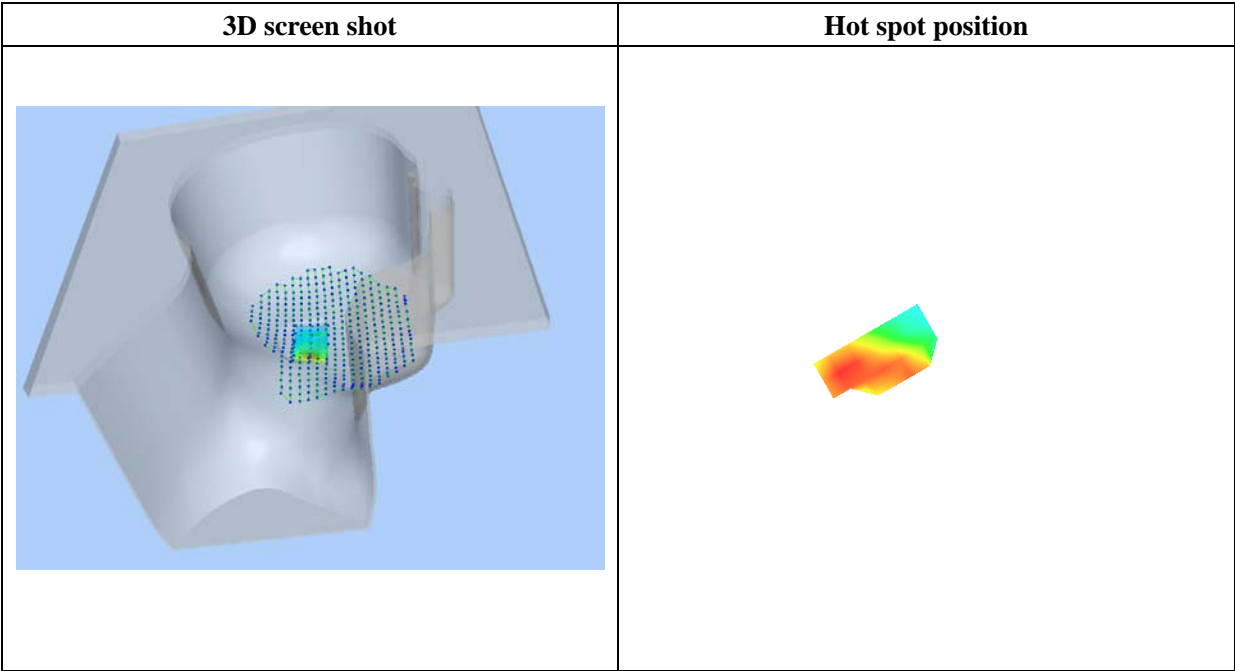
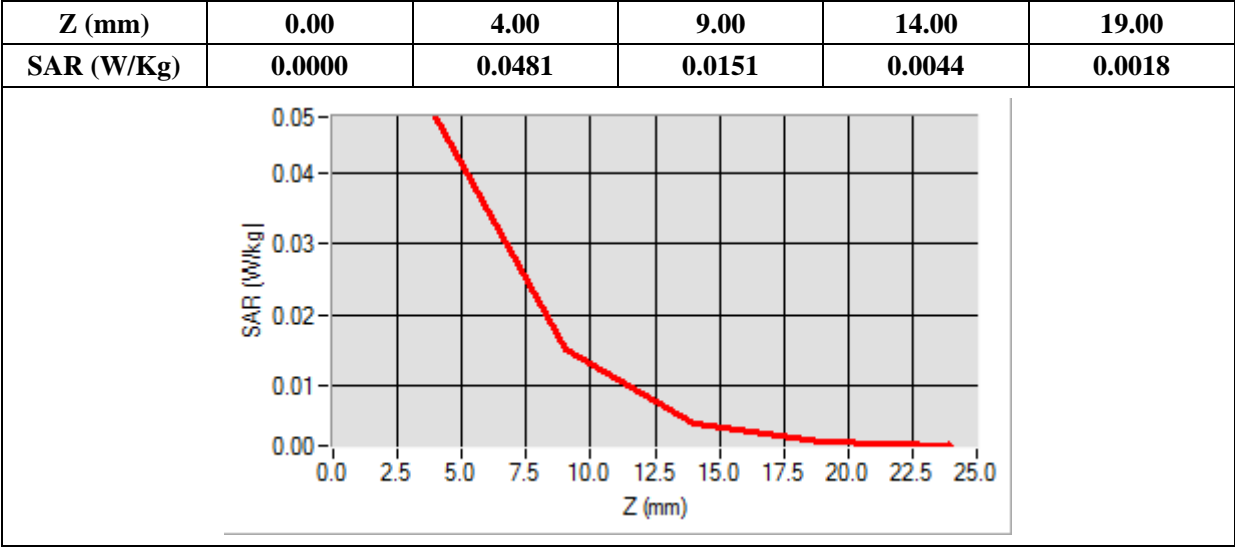

MEASUREMENT 46

Type: Phone measurement (Complete)

Date of measurement: 04/14/2015

Measurement duration: 12 minutes 3 seconds

E-field Probe: SSE5 - SN 09/13 EP168; ConvF: 5.51; Calibrated: 03/16/2015

A. Experimental conditions

Area Scan	sam_direct_droit2_surf8mm.txt
Phantom	Left head
Device Position	Tilt
Band	WiFi_802.11b
Channels	High
Signal	Duty Cycle: 1.00 (Crest factor: 1.00)

B. SAR Measurement Results

Frequency (MHz)	2462.000000
Relative Permittivity (real part)	38.153660
Conductivity (S/m)	1.740236
Power Variation (%)	1.144120
Ambient Temperature	21.1
Liquid Temperature	21.2

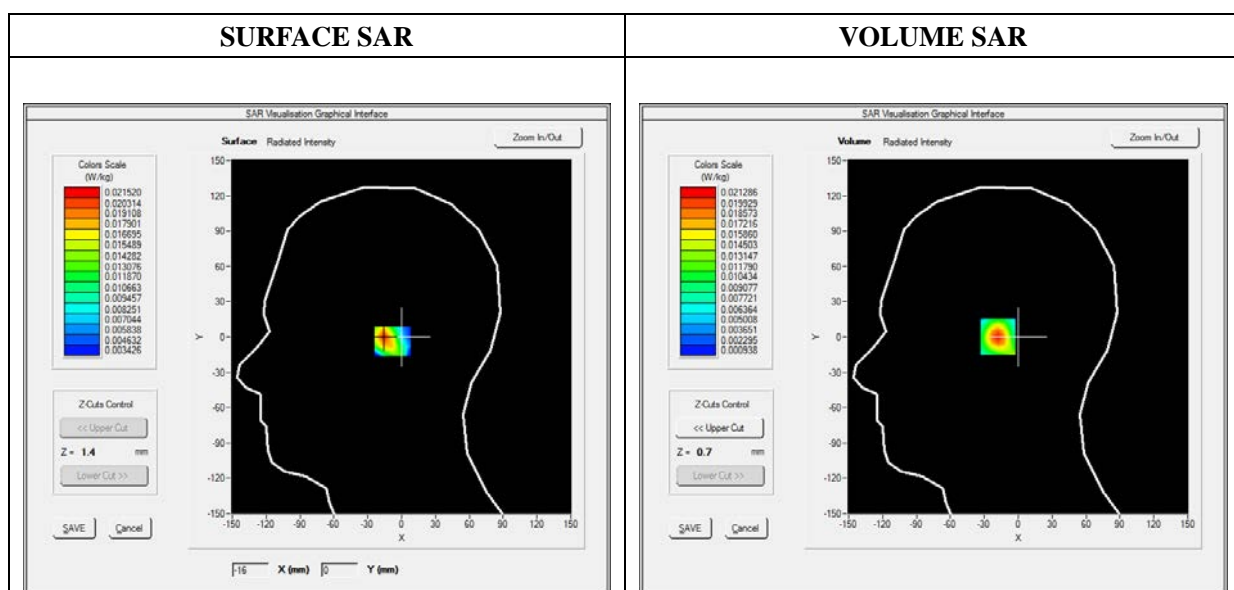

Maximum location: X=-16.00, Y=0.00

SAR 10g (W/Kg)	0.008732
SAR 1g (W/Kg)	0.019833

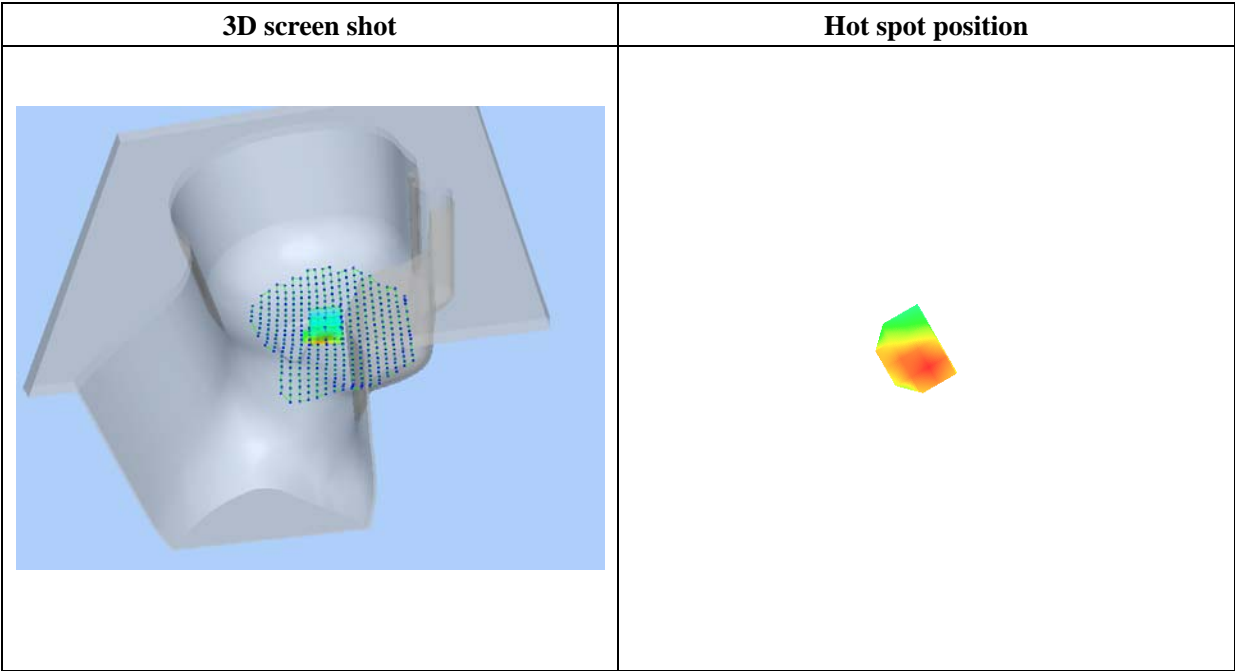
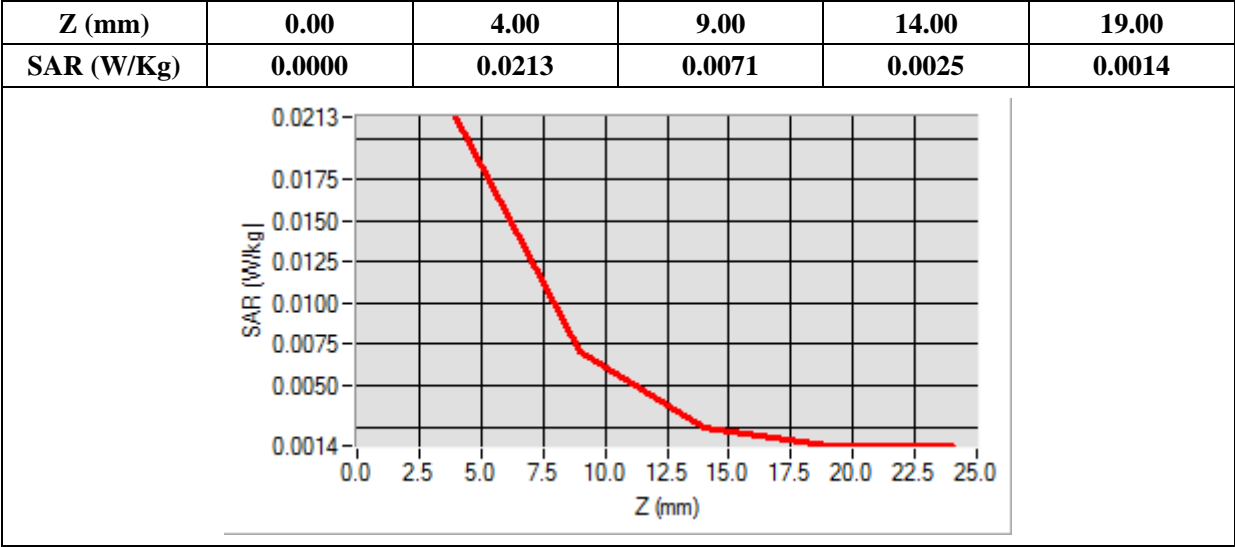

MEASUREMENT 47

Type: Phone measurement (Complete)

Date of measurement: 04/14/2015

Measurement duration: 12 minutes 3 seconds

E-field Probe: SSE5 - SN 09/13 EP168; ConvF: 5.70; Calibrated: 03/16/2015

A. Experimental conditions

Area Scan	sam_direct_droit2_surf8mm.txt
Phantom	Flat Plane
Device Position	Back
Band	WiFi_802.11b
Channels	High
Signal	Duty Cycle: 1.00 (Crest factor: 1.00)

B. SAR Measurement Results

Frequency (MHz)	2462.000000
Relative Permittivity (real part)	52.0102121
Conductivity (S/m)	1.910255
Power Variation (%)	0.551121
Ambient Temperature	21.1
Liquid Temperature	21.2

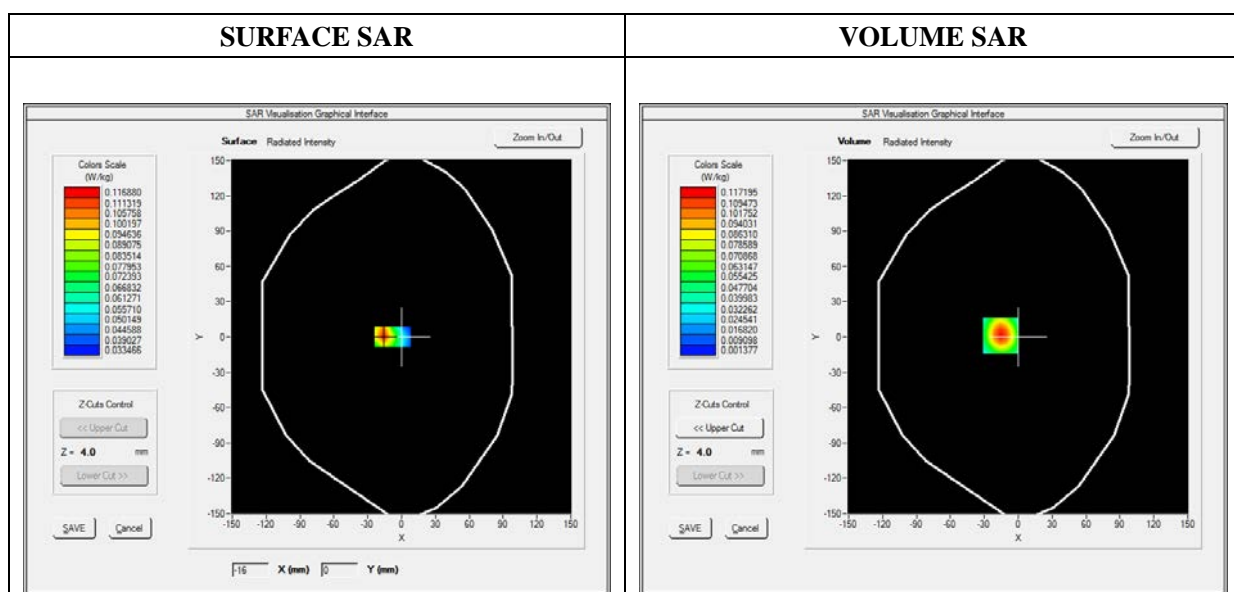

Maximum location: X=-16.00, Y=1.00

SAR 10g (W/Kg)	0.047757
SAR 1g (W/Kg)	0.110621

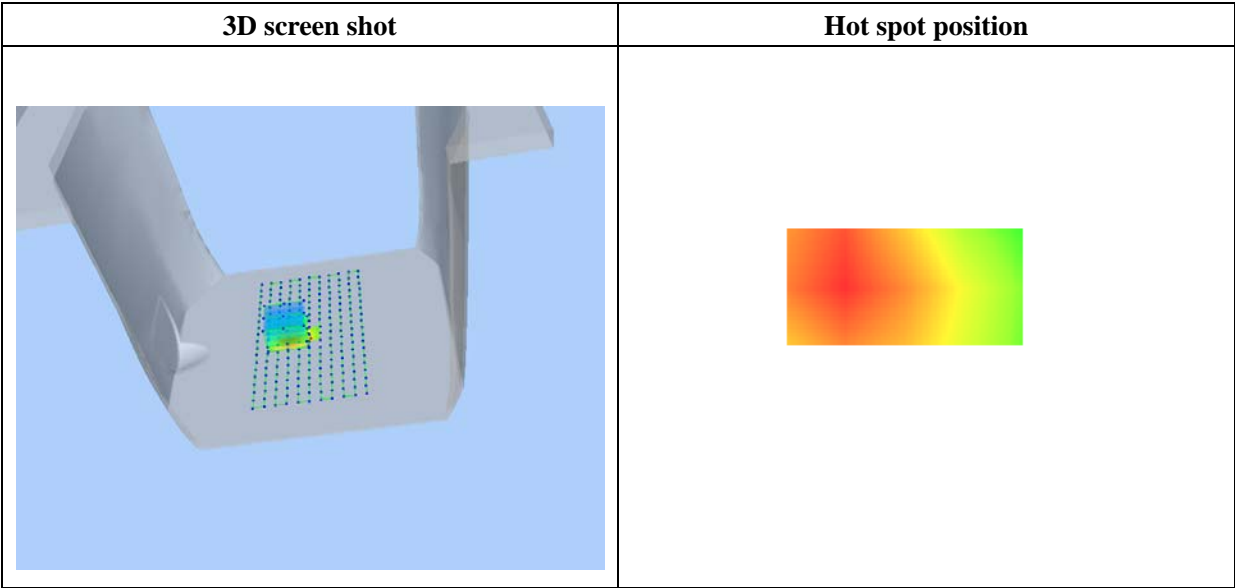
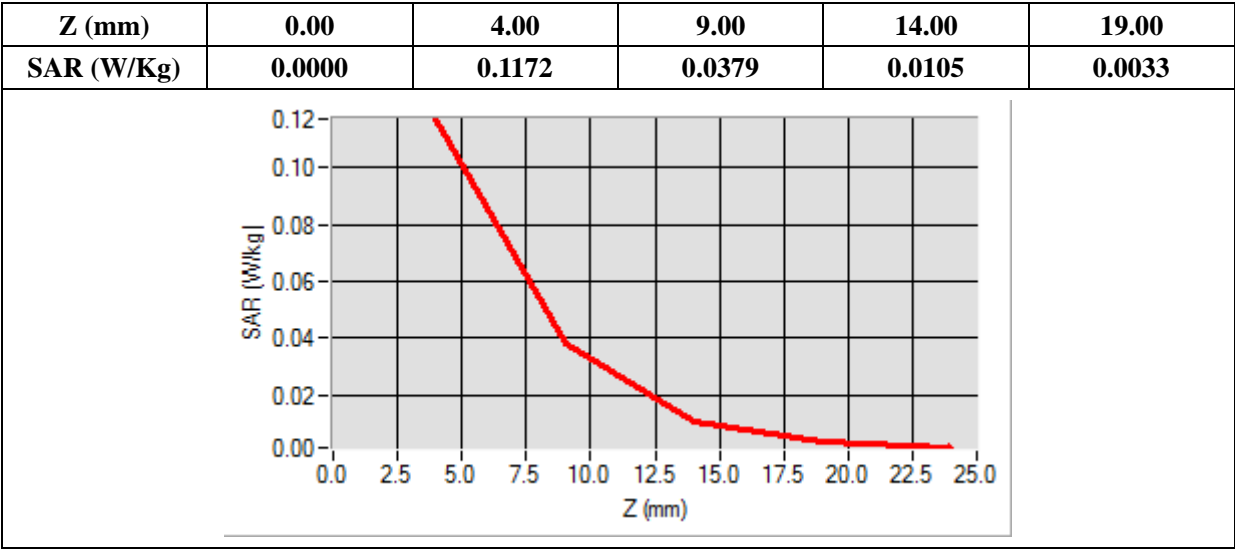

MEASUREMENT 48

Type: Phone measurement (Complete)

Date of measurement: 04/14/2015

Measurement duration: 12 minutes 3 seconds

E-field Probe: SSE5 - SN 09/13 EP168; ConvF: 5.70; Calibrated: 03/16/2015

A. Experimental conditions

Area Scan	sam_direct_droit2_surf8mm.txt
Phantom	Flat Plane
Device Position	Front
Band	WiFi_802.11b
Channels	High
Signal	Duty Cycle: 1.00 (Crest factor: 1.00)

B. SAR Measurement Results

Frequency (MHz)	2462.000000
Relative Permittivity (real part)	52.0102121
Conductivity (S/m)	1.910255
Power Variation (%)	0.551121
Ambient Temperature	21.1
Liquid Temperature	21.2

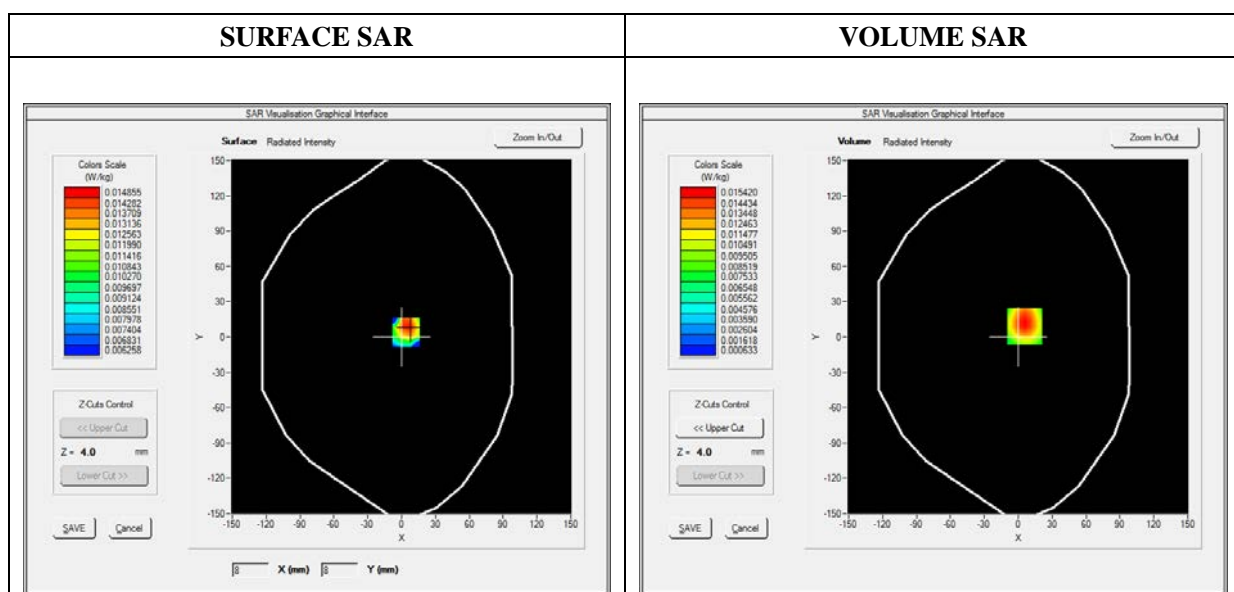

Maximum location: X=6.00, Y=9.00

SAR 10g (W/Kg)	0.007095
SAR 1g (W/Kg)	0.015178

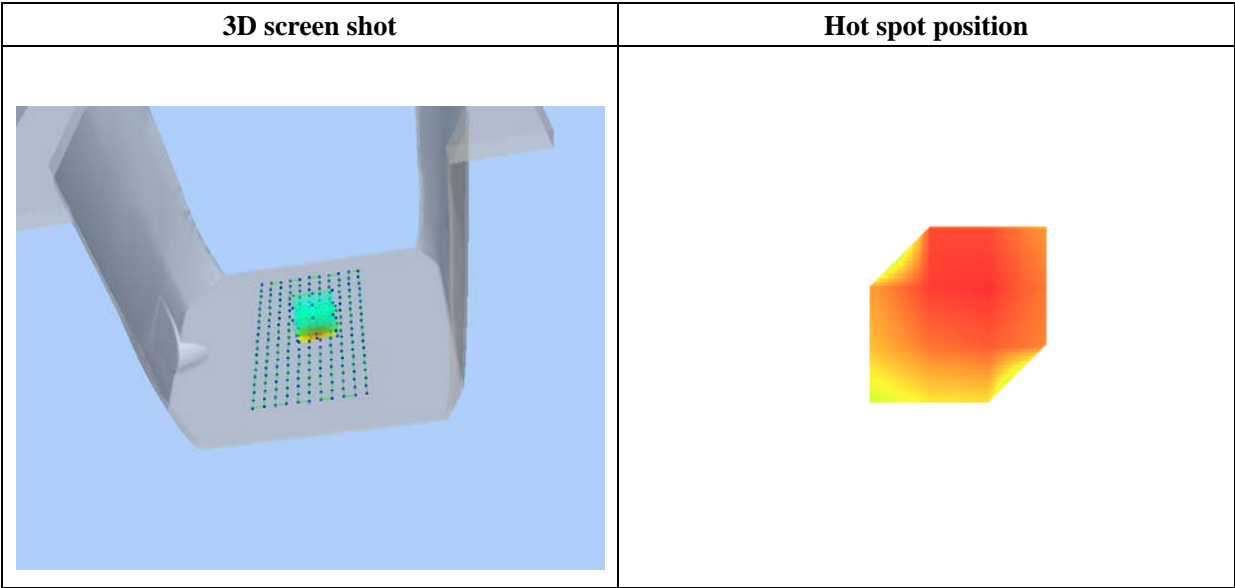
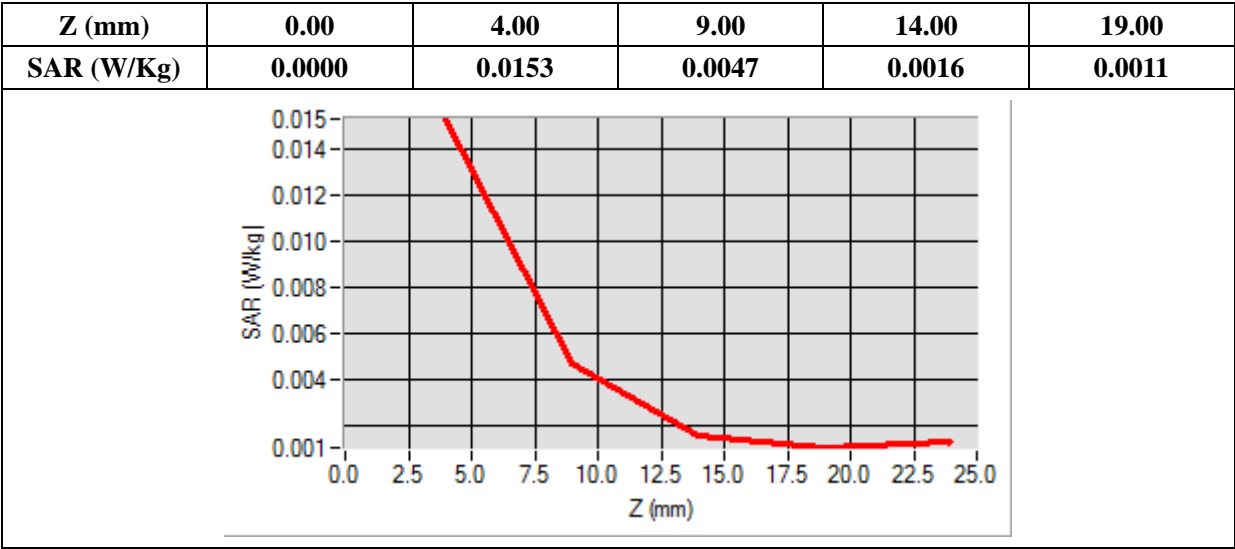

MEASUREMENT 49

Type: Phone measurement (Complete)

Date of measurement: 04/14/2015

Measurement duration: 12 minutes 3 seconds

E-field Probe: SSE5 - SN 09/13 EP168; ConvF: 5.70; Calibrated: 03/16/2015

A. Experimental conditions

Area Scan	sam_direct_droit2_surf8mm.txt
Phantom	Flat Plane
Device Position	Right Side
Band	WiFi_802.11b
Channels	High
Signal	Duty Cycle: 1.00 (Crest factor: 1.00)

B. SAR Measurement Results

Frequency (MHz)	2462.000000
Relative Permittivity (real part)	52.0102121
Conductivity (S/m)	1.910255
Power Variation (%)	0.551121
Ambient Temperature	21.1
Liquid Temperature	21.2

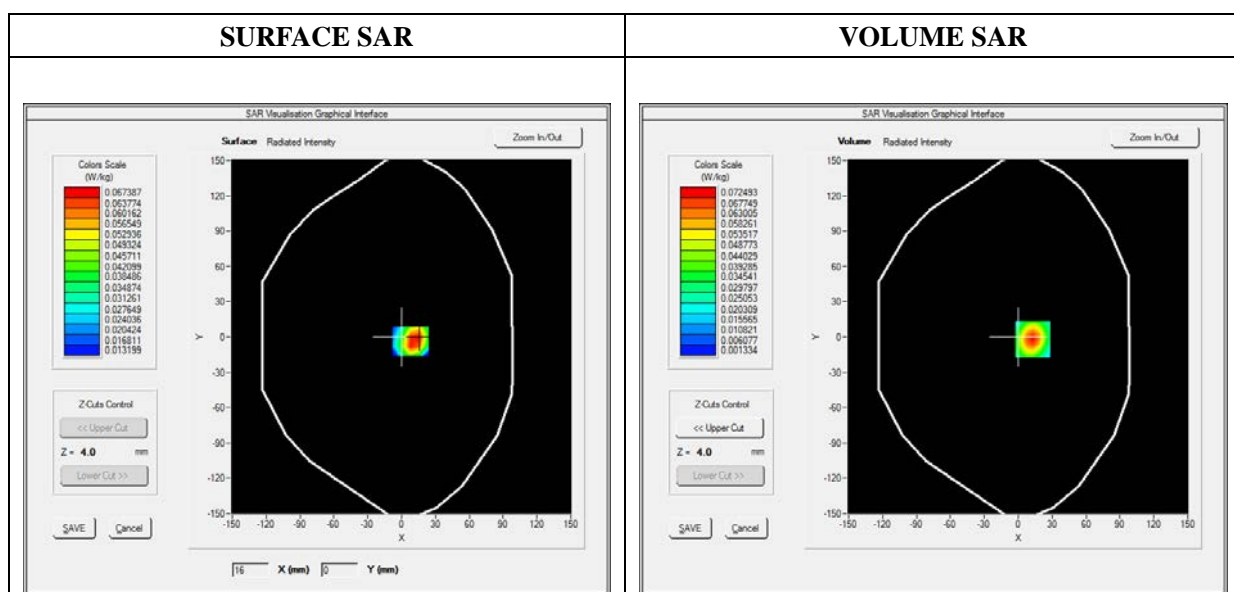

Maximum location: X=13.00, Y=-2.00

SAR 10g (W/Kg)	0.028923
SAR 1g (W/Kg)	0.067715

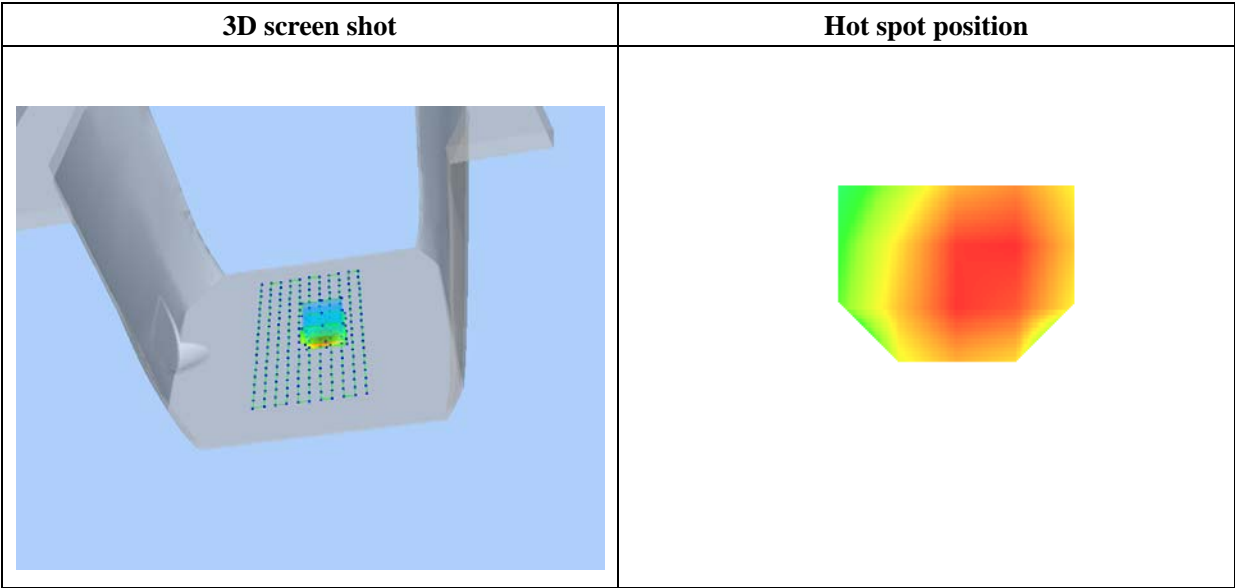
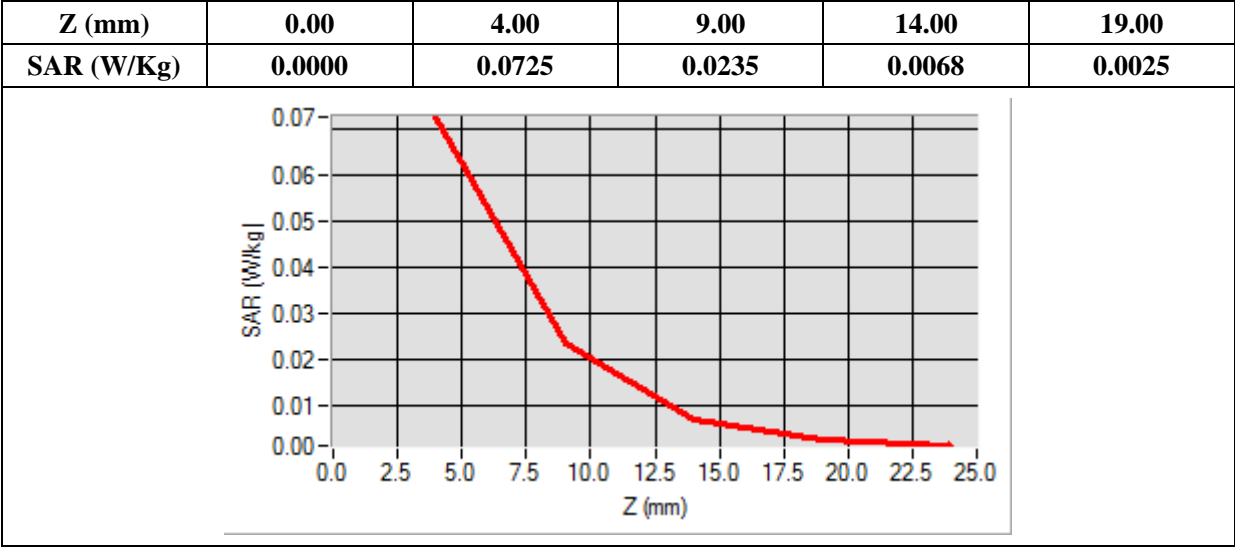

MEASUREMENT 50

Type: Phone measurement (Complete)

Date of measurement: 04/14/2015

Measurement duration: 12 minutes 3 seconds

E-field Probe: SSE5 - SN 09/13 EP168; ConvF: 5.70; Calibrated: 03/16/2015

A. Experimental conditions

Area Scan	sam_direct_droit2_surf8mm.txt
Phantom	Flat Plane
Device Position	Top Side
Band	WiFi_802.11b
Channels	High
Signal	Duty Cycle: 1.00 (Crest factor: 1.00)

B. SAR Measurement Results

Frequency (MHz)	2462.000000
Relative Permittivity (real part)	52.0102121
Conductivity (S/m)	1.910255
Power Variation (%)	0.551121
Ambient Temperature	21.1
Liquid Temperature	21.2

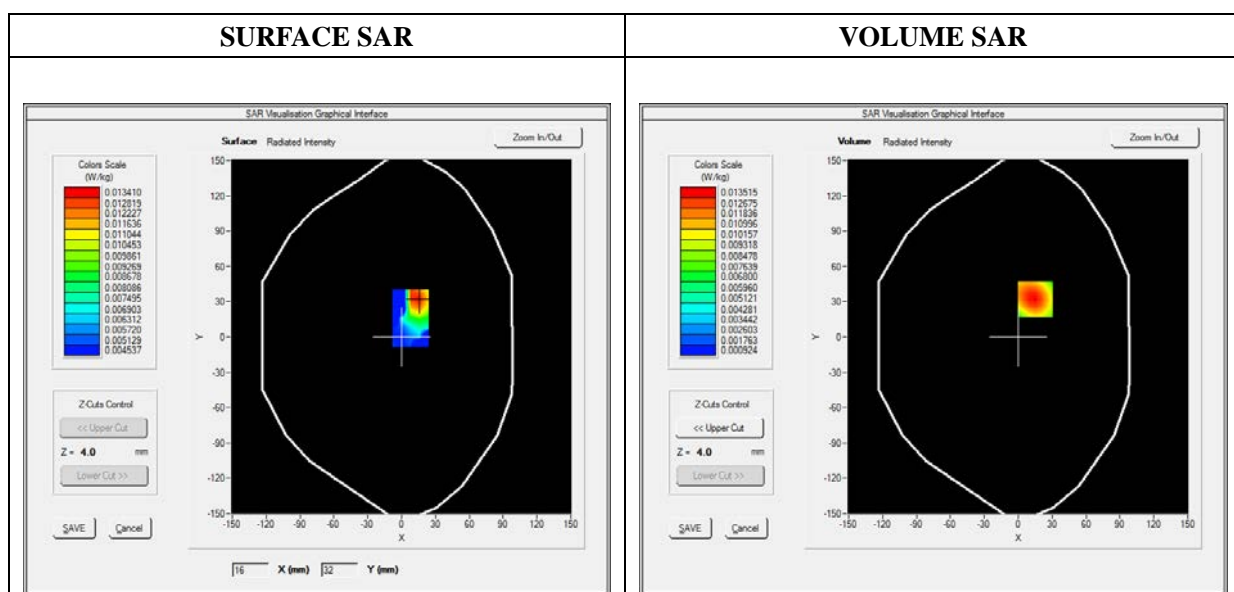

Maximum location: X=15.00, Y=32.00

SAR 10g (W/Kg)	0.006495
SAR 1g (W/Kg)	0.013324

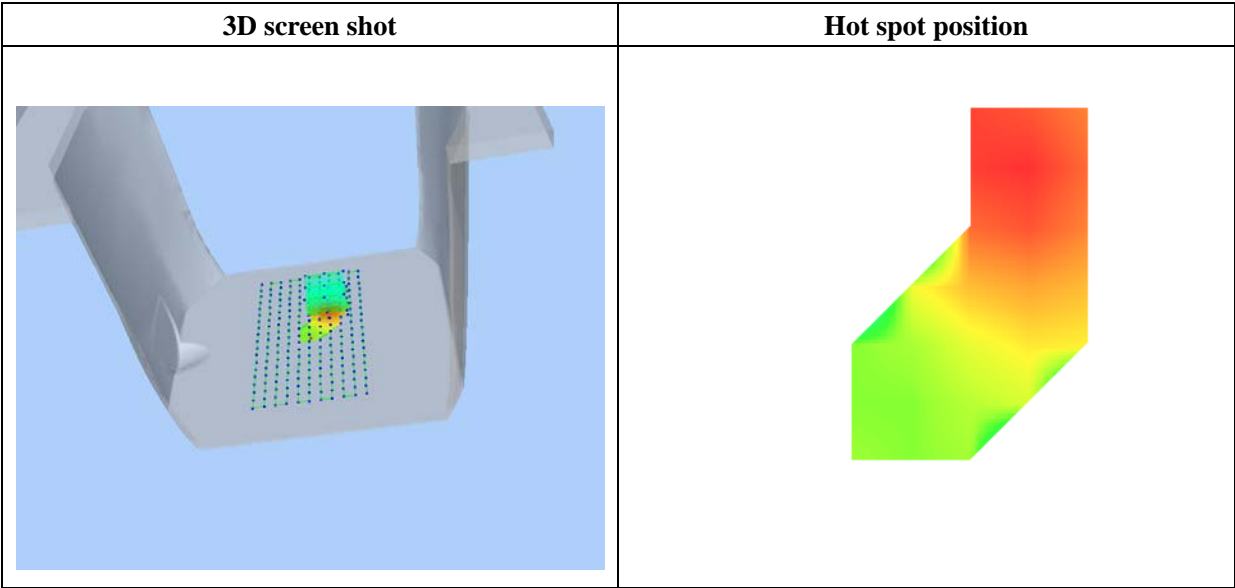
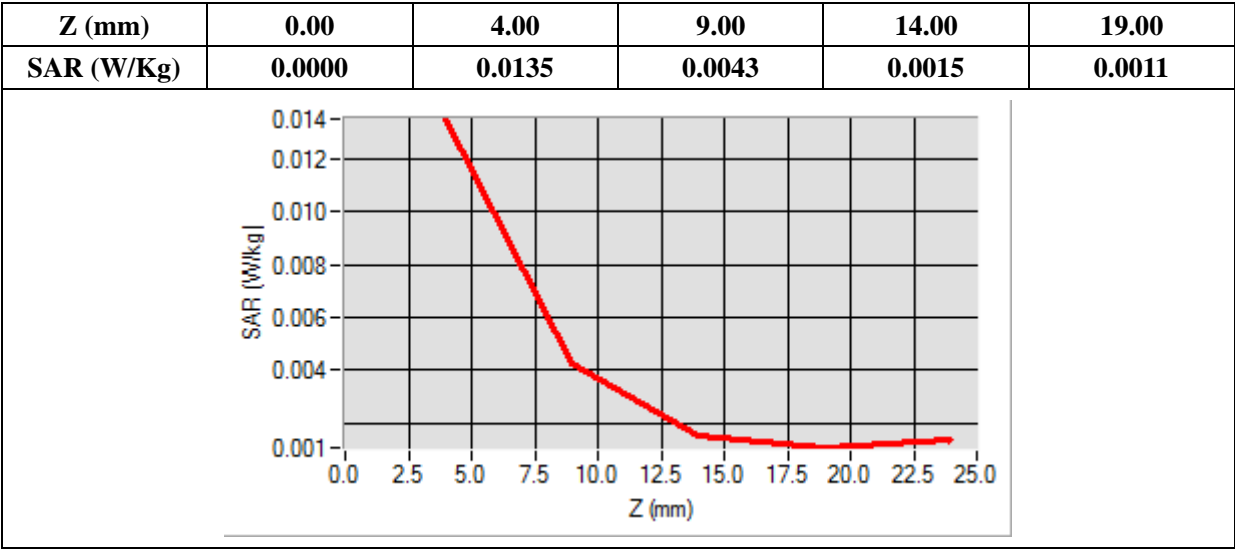

Annex C. EUT Photos

EUT View Front



EUT View Back



Antenna View

Annex D. Test Setup Photos

Test View 1 (Right Head)

Cheek

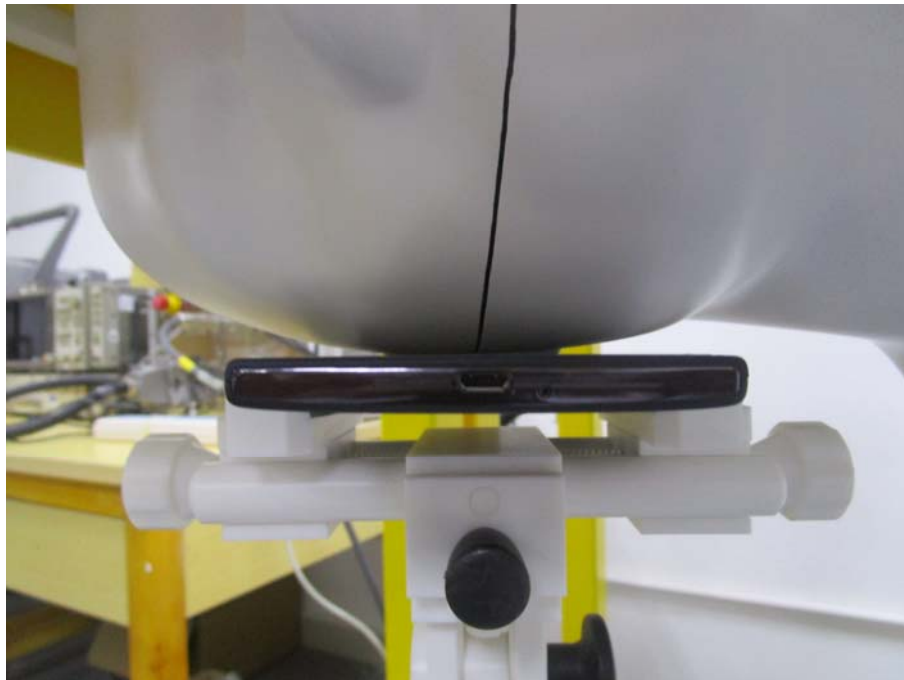

Tilt

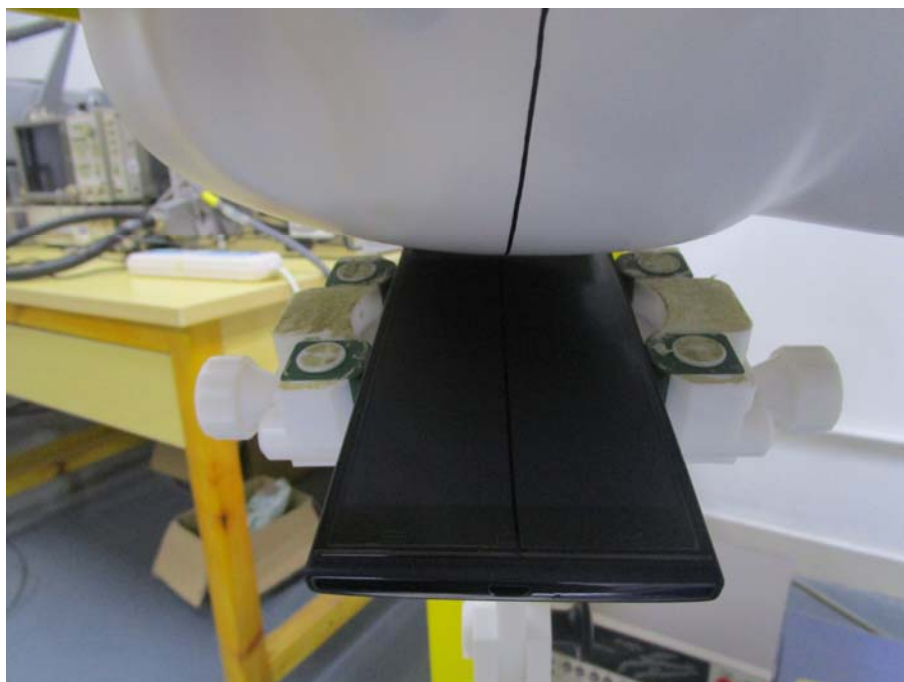

Test View 2 (Left Head)

Cheek

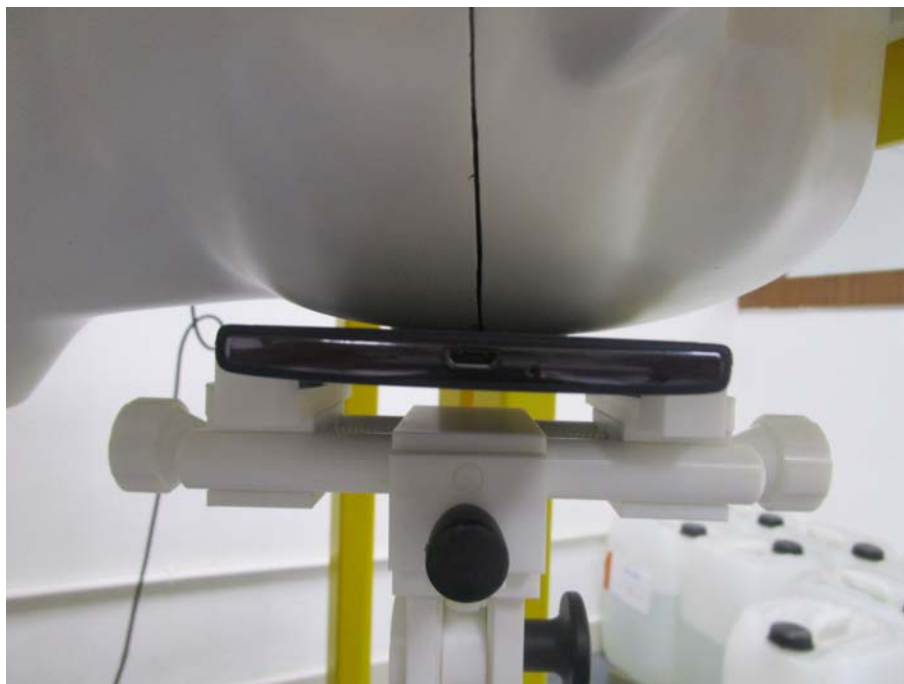

Tilt



Test View 3

Front Side



Back Side



Right side**Left side**

Top Side



Bottom Side



Body-worn



Annex E. Calibration Certificate

Please refer to the exhibit for the calibration certificate

******* END OF REPORT *******