Rechargeable
Li-ion Battery
BATERIA RECARGABLE Li-polímer
LBI11400024
3.8V
1400mAh
Made in China
HECHO EN CHINA
LAVA

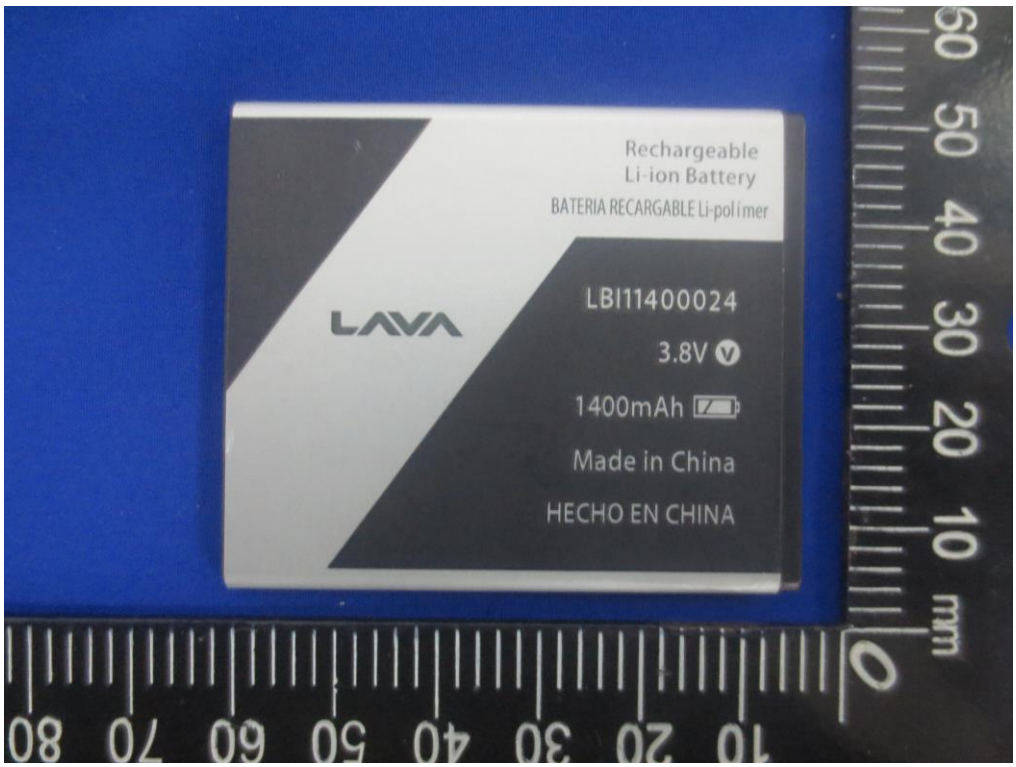
Rechargeable
Li-ion Battery
BATERIA RECARGABLE Li-polímer
LAVA
LBI11400024
3.8V
1400mAh
Made in China
HECHO EN CHINA

Warning
•Use specified LAVA battery and charger only
•Must be disposed of properly
•Do not short circuit
•May explode if damaged or disposed of in fire
Serial No.:LBI114IS17C0000371
ADVERTENCIA
•USE SOLAMENTE EL CARGADOR PROPORCIONADO POR LAVA MOBILE
•DEPOSITE EN LOS CONTENEDORES ESPECIFICOS PARA BATERIAS
•NO ARROJE LA BATERIA AL FUEGO YA QUE PUEDE OCACIONAR QUE EXPLOTE O CAUSAR UN INCENDIO
•NO CORTE O REPARE ESTA BATERIA
•NO PUENTEAR LAS TERMINALES
NOM
NYCE
1ICP4/48/53
Vol: 3.8V 1400mAh 5.32Wh
Charging limit voltage: 4.35V
Execution criteria:GB/T18287-2013
LAVA INTERNATIONAL LTD.

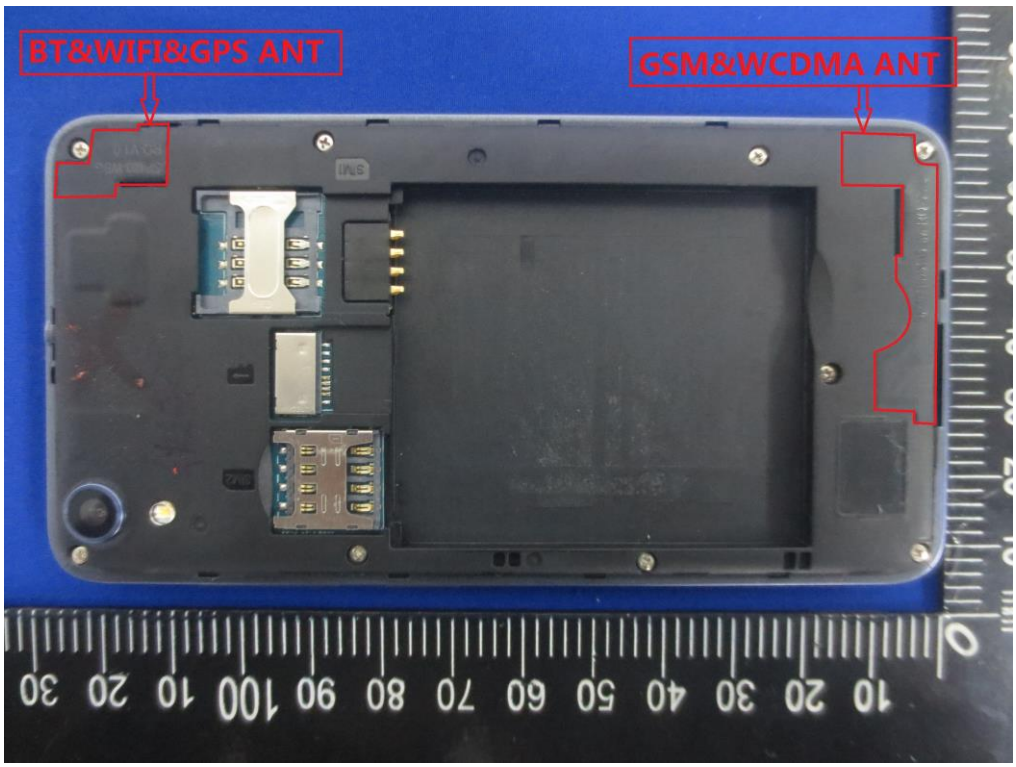
BT&WIFI&GPS ANT
GSM&WCDMA ANT

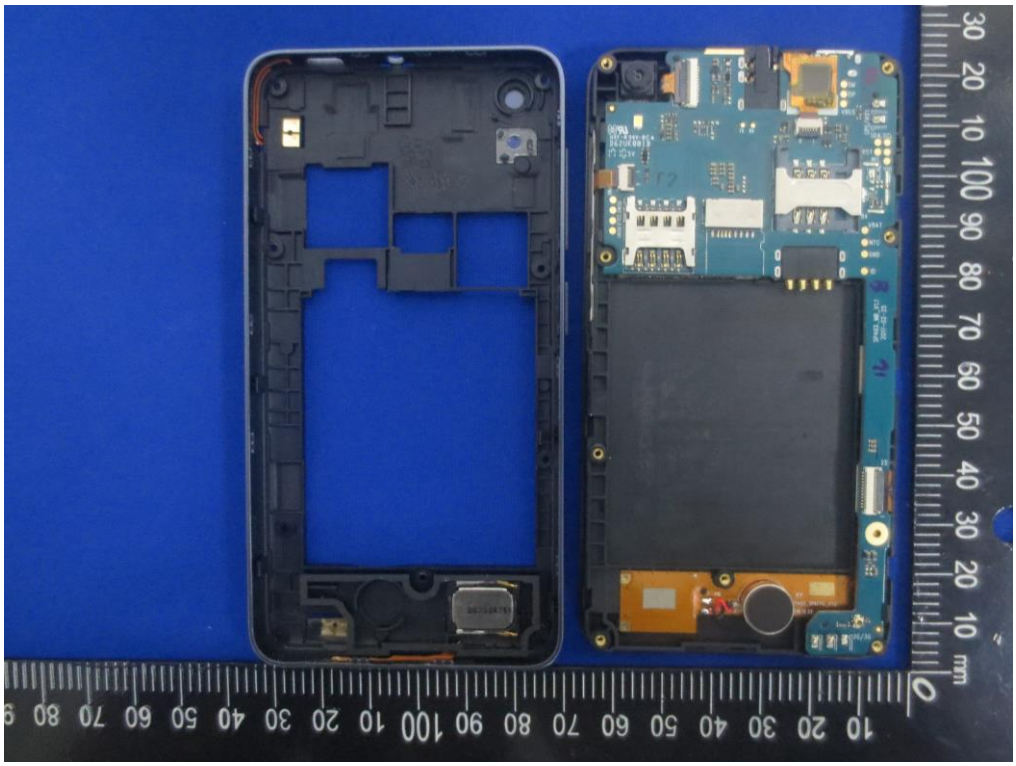

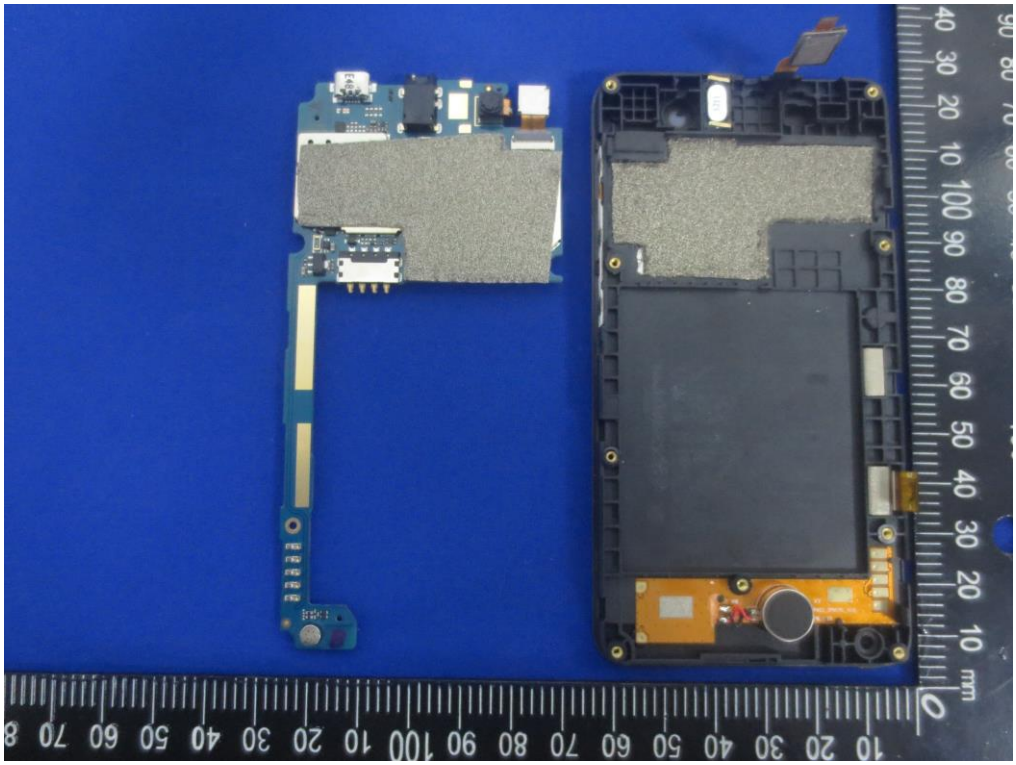

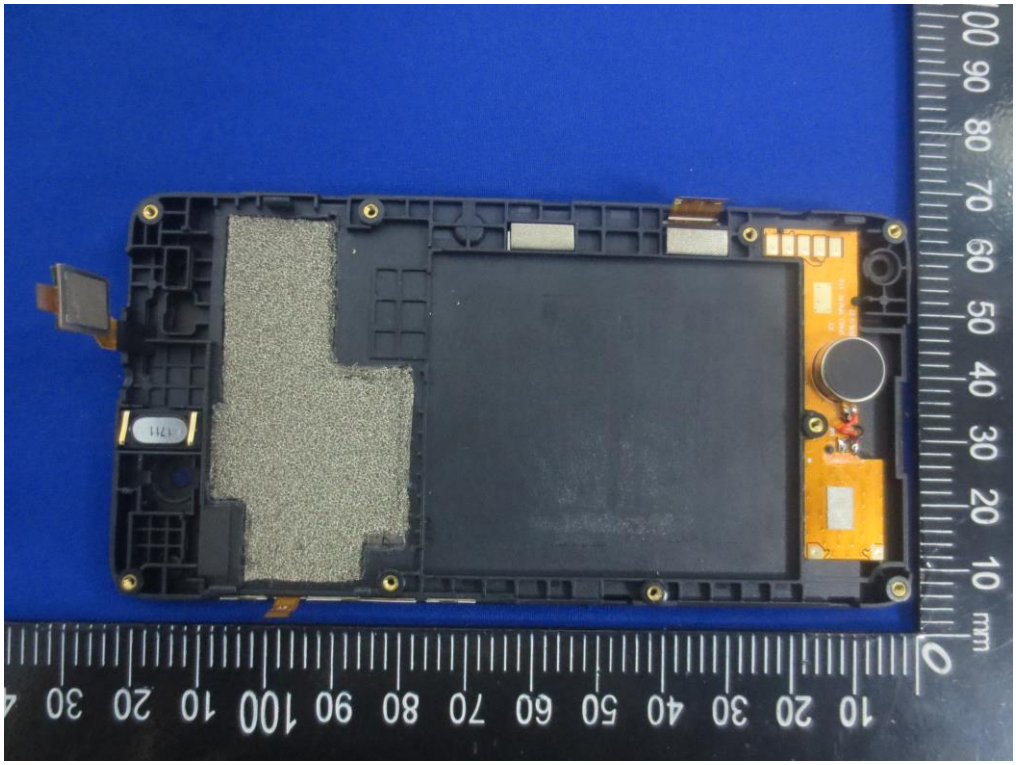

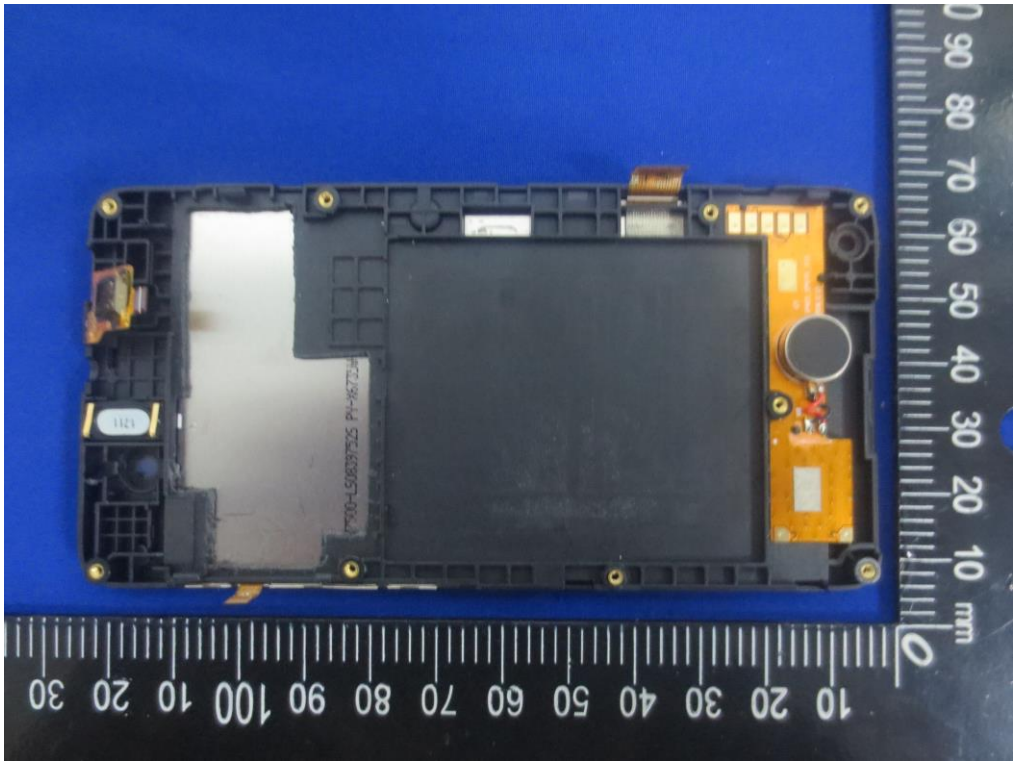

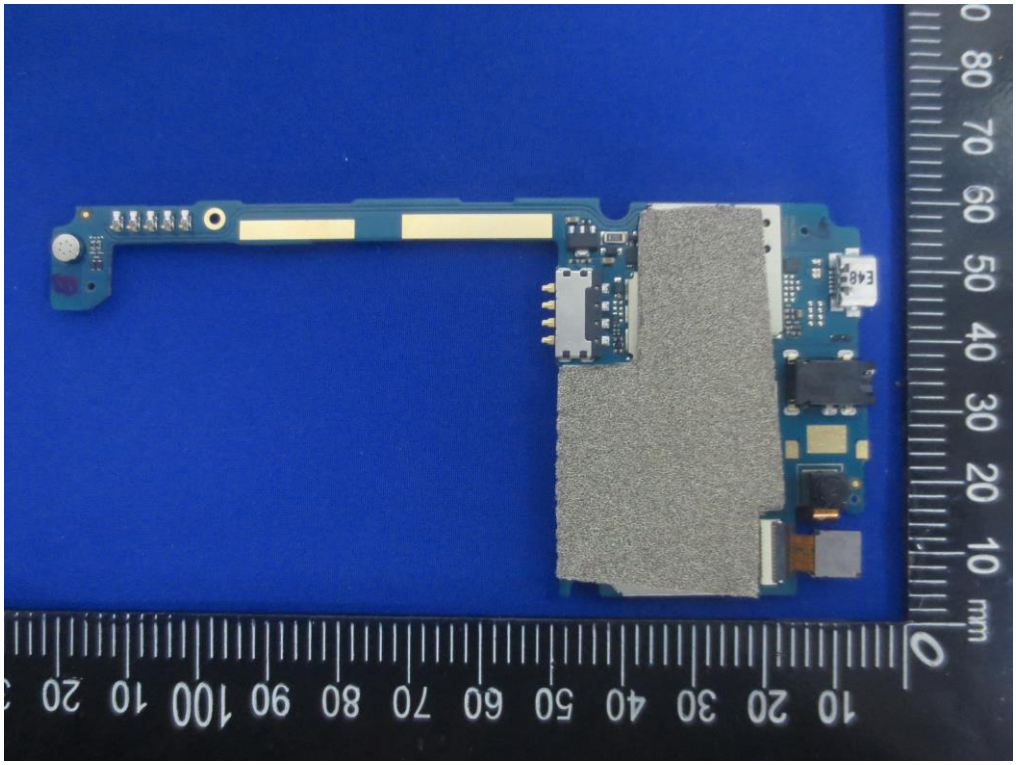

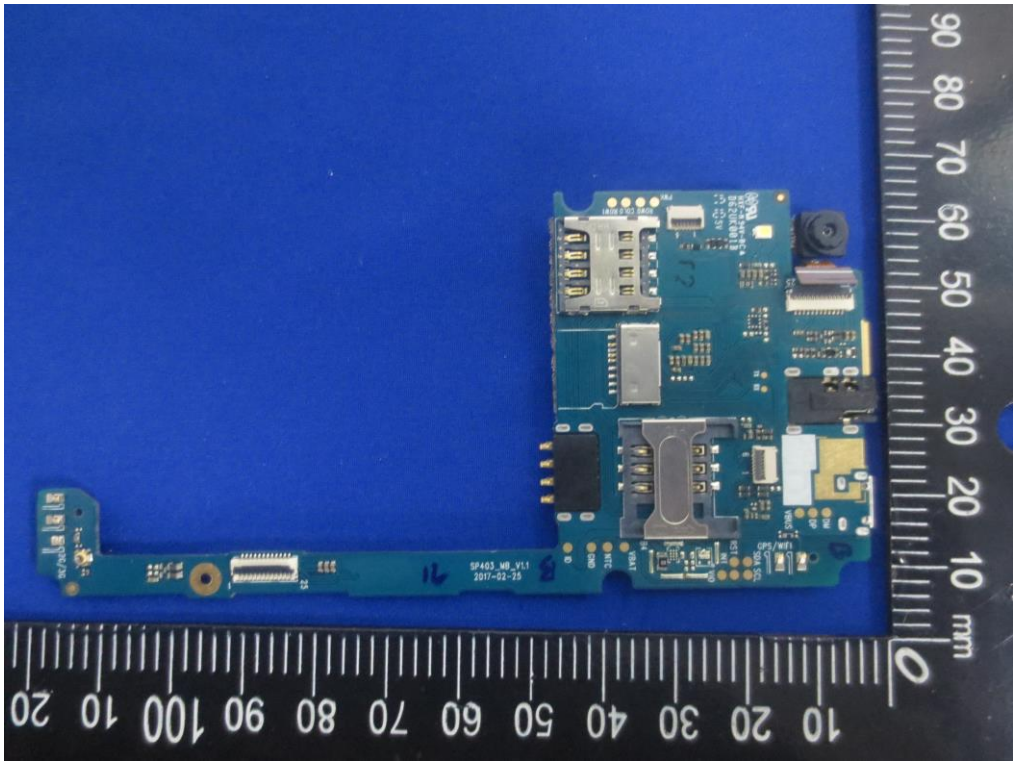

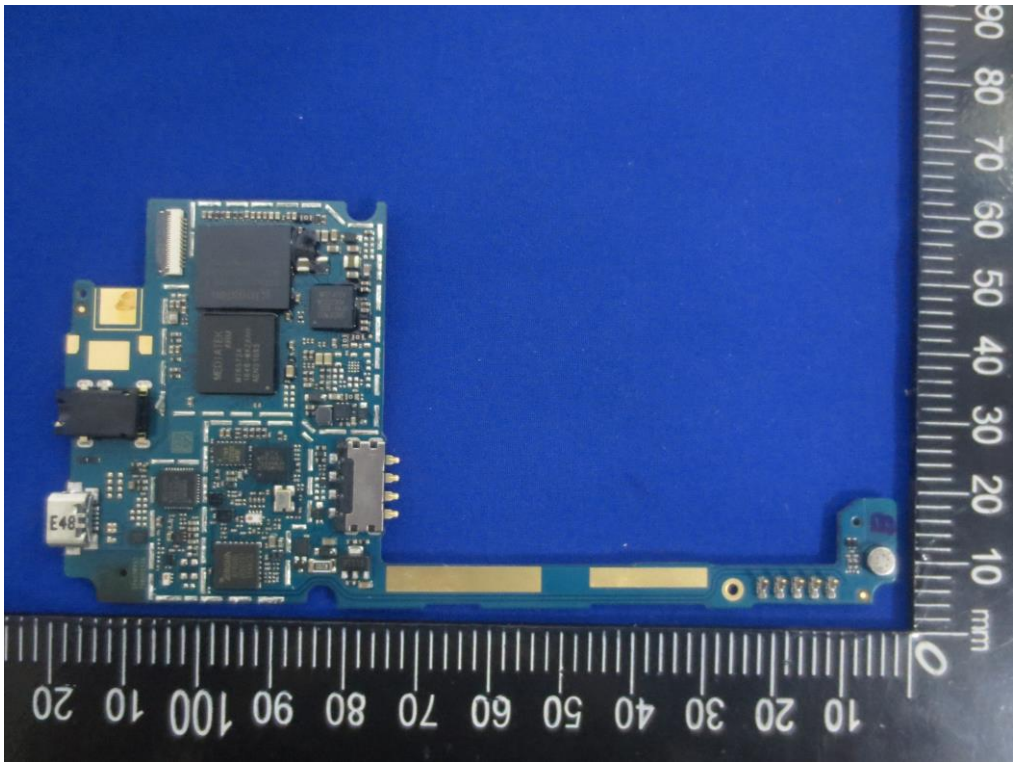

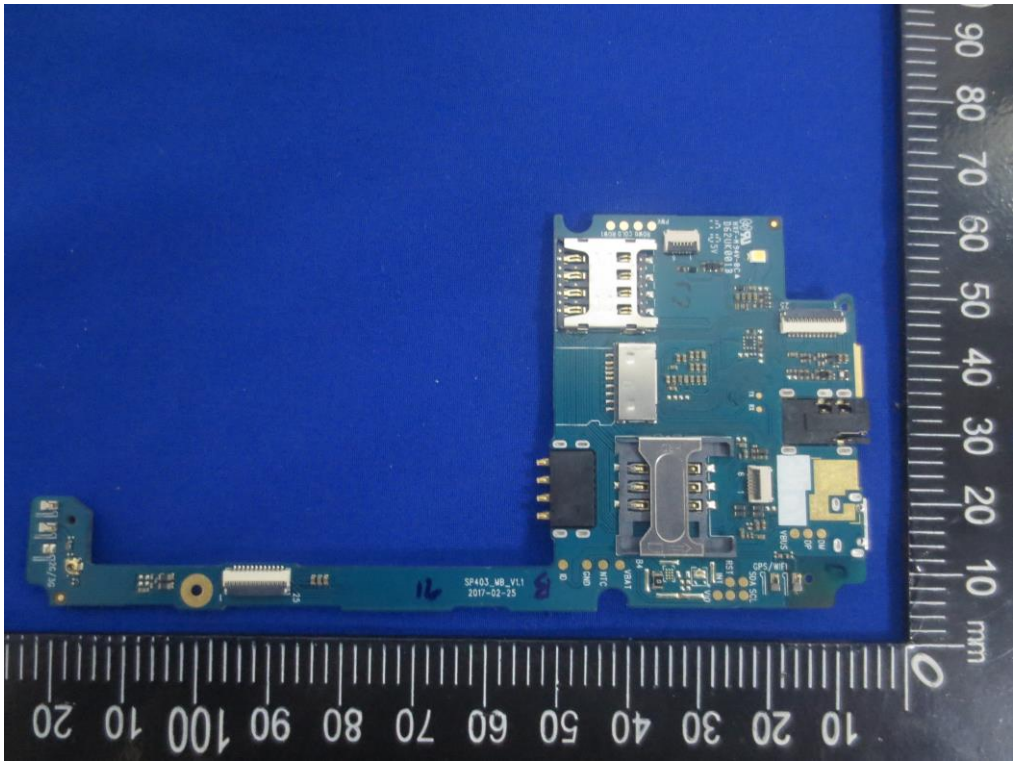

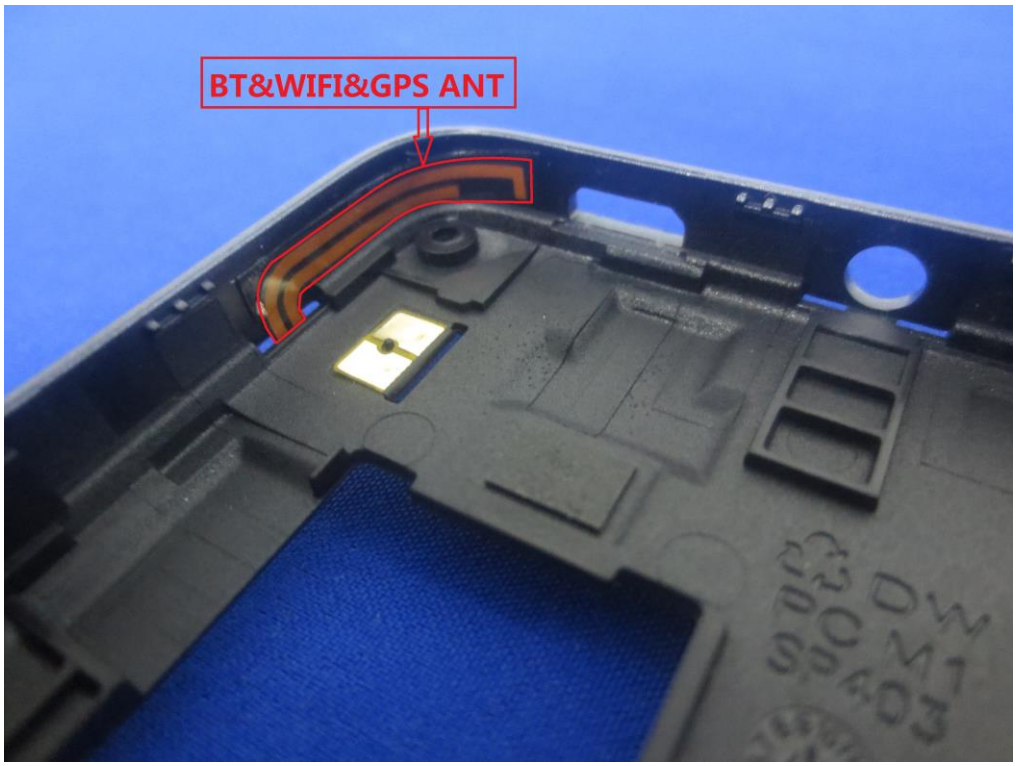

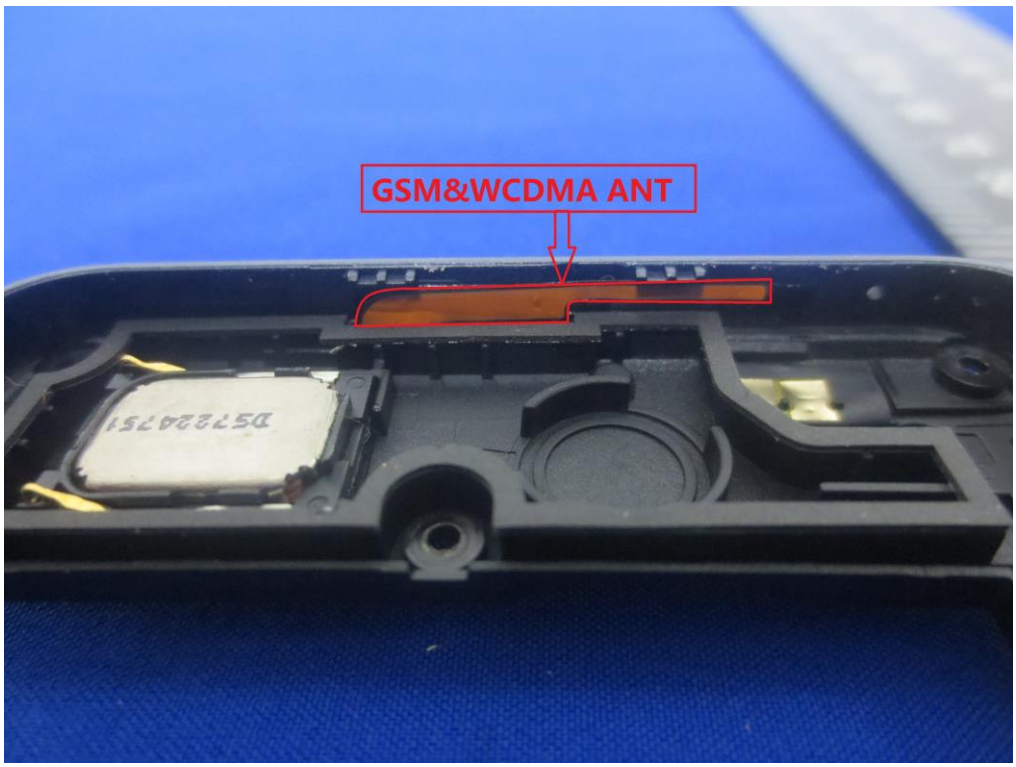

------End of report------