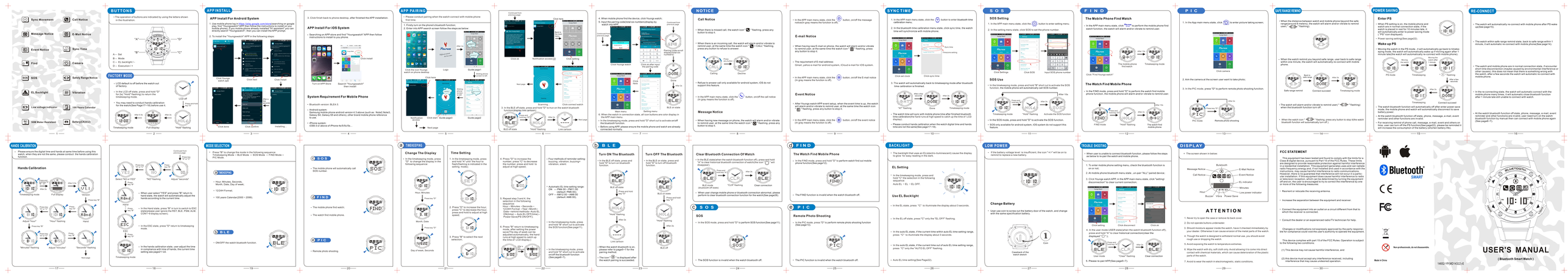
Sync Movement
Call Notice
Message Notice
E-Mail Notice
Event Notice
Sync Time
Find
Camera
SOS
Safety Range Notice
EL Backlight
Vibration
Low voltage indicator
100 Series (CR2032)
SSM Water Resistant
Battery (CR2032)
BUTTONS
FACTORY MODE
APP INSTALL
APP Install For Android System
APP Install For IOS System
System Requirement For Mobile Phone
APP PAIRING
NOTICE
Call Notice
E-Mail Notice
Message Notice
Event Notice
SYNC TIME
SOS
SOS Setting
SOS Use
FIND
The Mobile Phone Find Watch
The Watch Find Mobile Phone
PIC
SAFE RANGE REMIND
POWER SAVING
Enter PS
Wake up PS
RE-CONNECT
HANDS CALIBRATION
Hands Calibration
MODE SELECTION
SOS
FIND
PIC
BLE
TIMEKEEPING
Change The Display
Time Setting
BLE
Turn On The Bluetooth
Turn OFF The Bluetooth
Clear Bluetooth Connection Of Watch
FIND
The Watch Find Mobile Phone
EL Setting
Use EL Backlight
SOS
SOS
PIC
Remote Photo Shooting
BACKLIGHT
LOW POWER
Change Battery
TROUBLE SHOOTING
DISPLAY
ATTENTION
FCC STATEMENT
Bluetooth
SMART
USER'S MANUAL
(Bluetooth Smart Watch)
14852.YYJMD14032-E