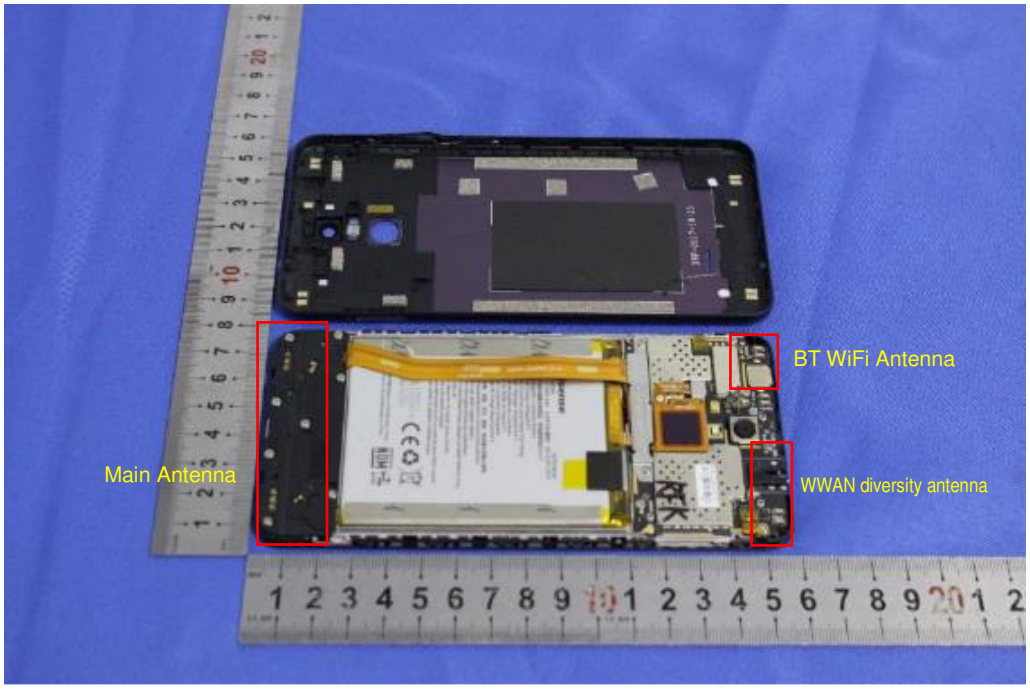
BT WiFi Antenna
Main Antenna
WWAN diversity antenna

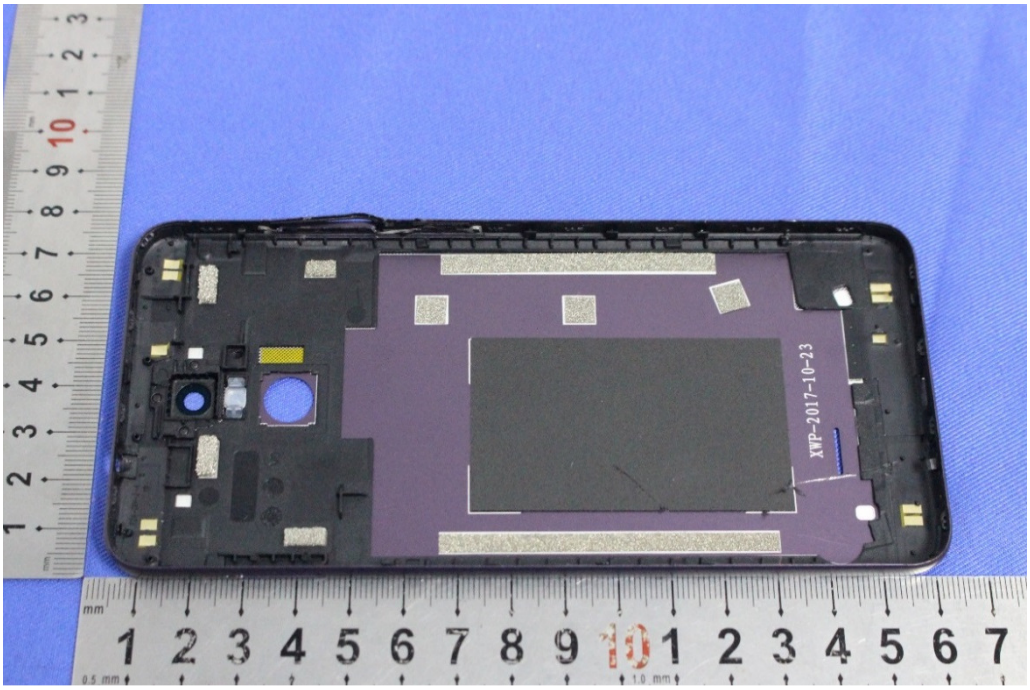
XWP-2017-10-23

sense
NOM

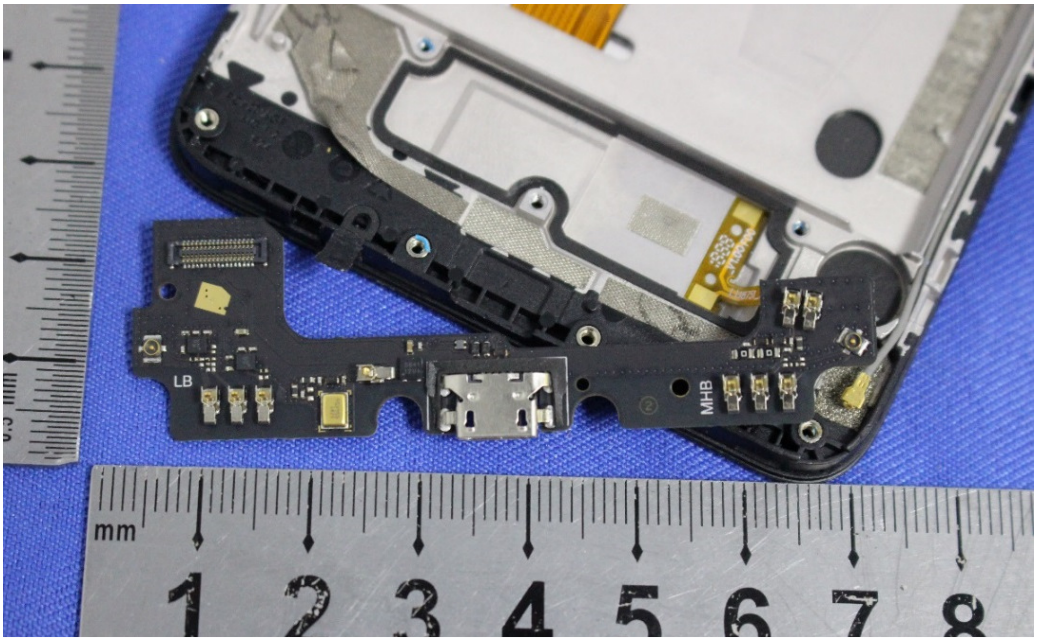
LB
MHB

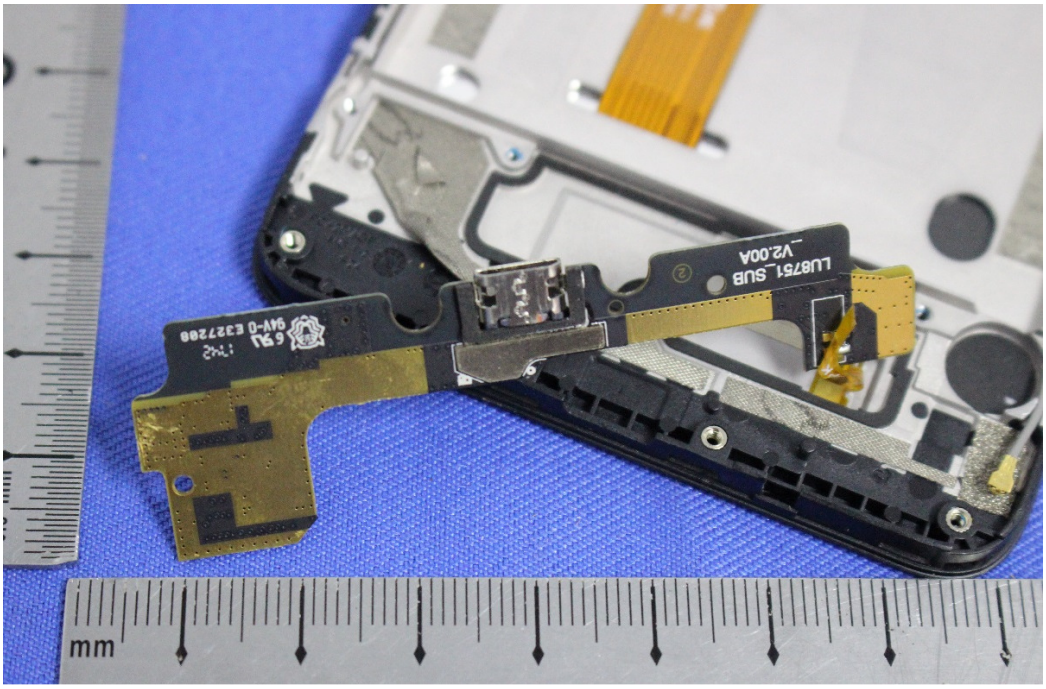
LU8751_SUB
_V2.00A
94V-0 E327288
mm

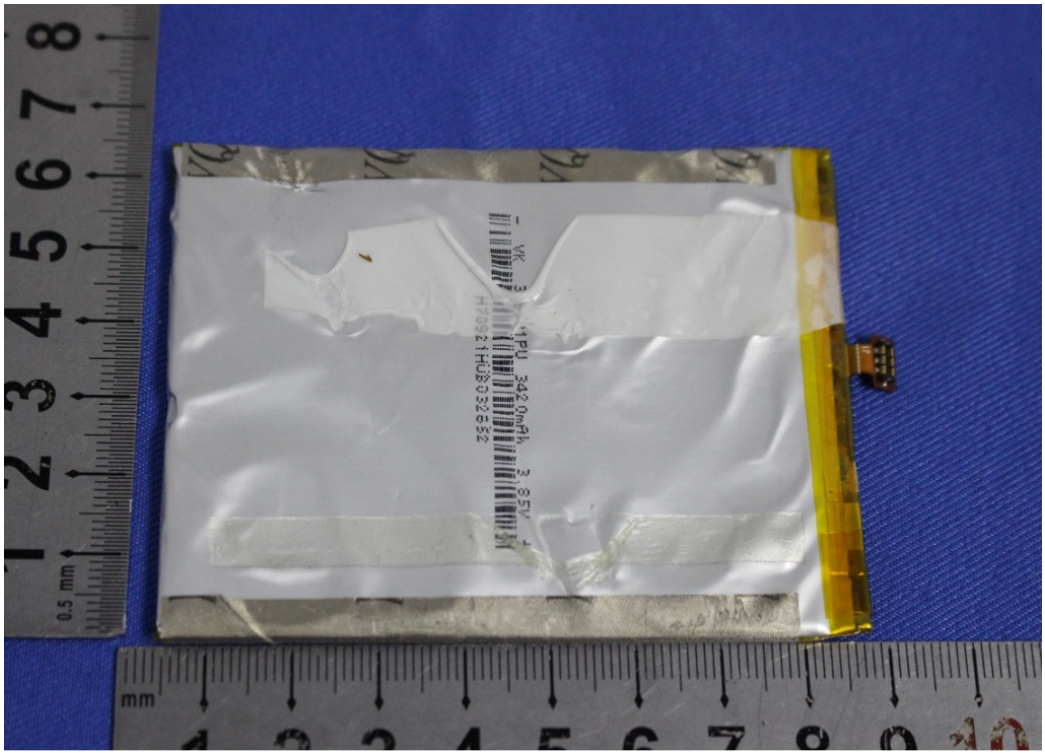
1PU 3420mAh 3.85V
mm
0.5 mm

Hisense
LPN385340
1ICP4/66/82
3,85 V 3400 mAh 13,09 Wh(额定) GB 31241-2014
可再充电的锂聚合物电池 充电限制电压:4,4 V
Rechargeable Li-polymer Battery
Limited Charge Voltage:4,4 V
Baterai Li-polimer yang Dapat Diisi Ulang
Batasan Tegangan Pengisian:4,4 V
Bateria Recargable de Li-polimero
Limite de Voltaje de Carga:4,4 V
Batterie Li-polymère rechargeable
Voltage de Charge Maximum:4,4 V
•禁止拆解、短路、挤压、碰撞；电池浸水后禁止使用
•No disassemble\short-circuit\crush\collision.
Do not use water-soaked battery.
•Jangan dibongkar\dihubung singkatkan\
dihancurkan\dibenturkan.Jangan gunakan baterai yang
terendam air.
•No lo desarme. No hacer corto circuito.
No use una bateria mojada.
•Ne pas démonter\court-circuiter\écraser\faire cogner.
Ne pas utiliser la batterie imbibée d'eau.
103877
10423876
174G
00292
严地中国/Made in China/Buatan:China/
Hecho en China/Fabriquée en Chine
NOM
NYCE

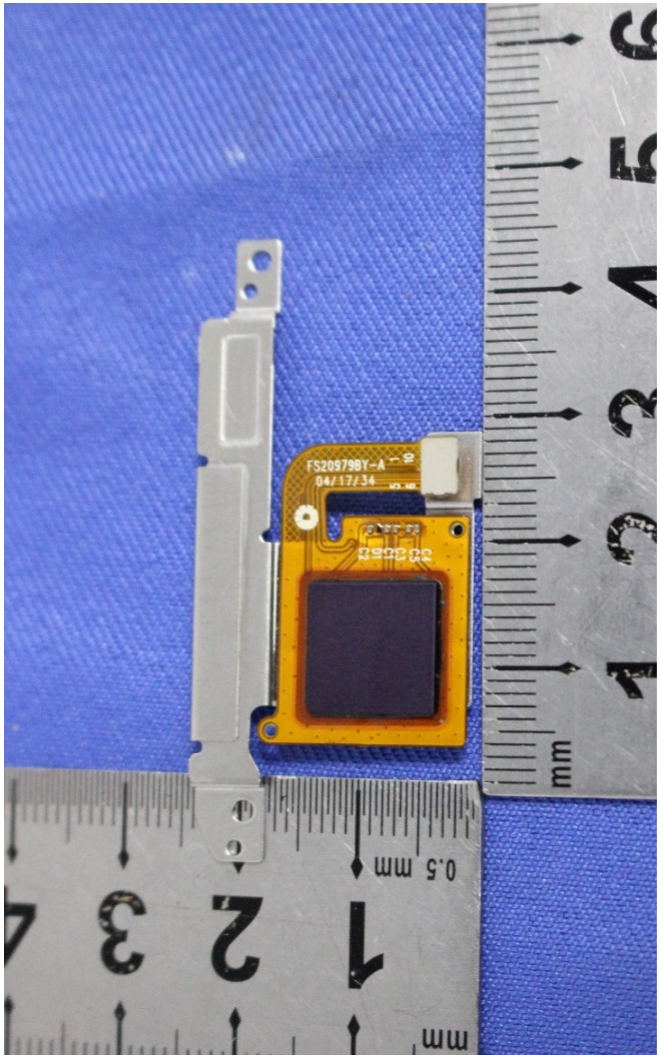
FS20979BT-A
04/17/34

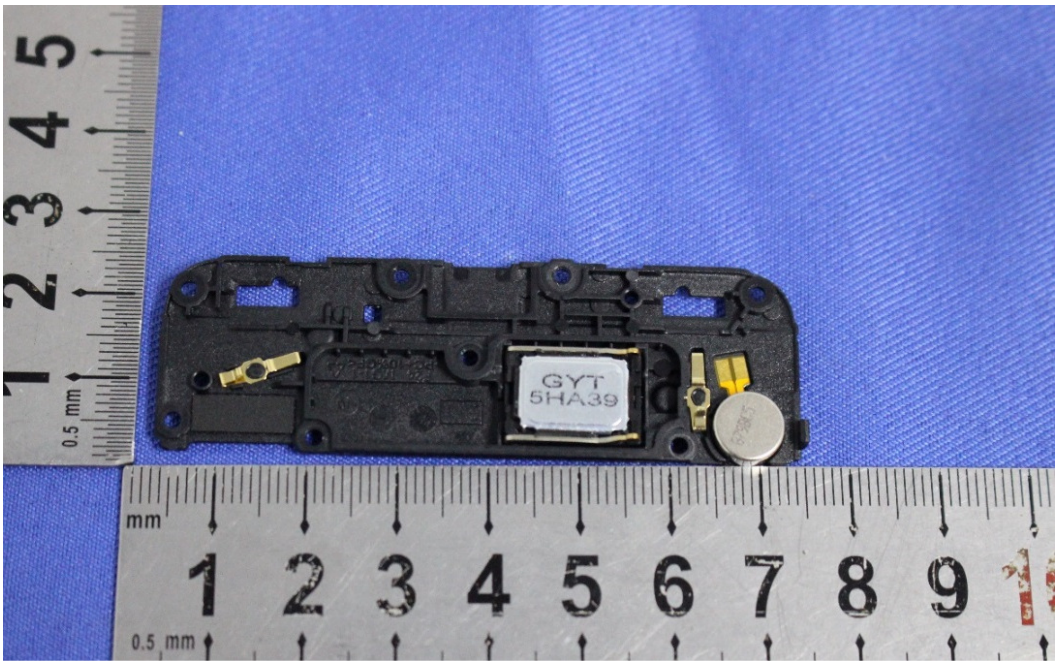
GYT
5HA39

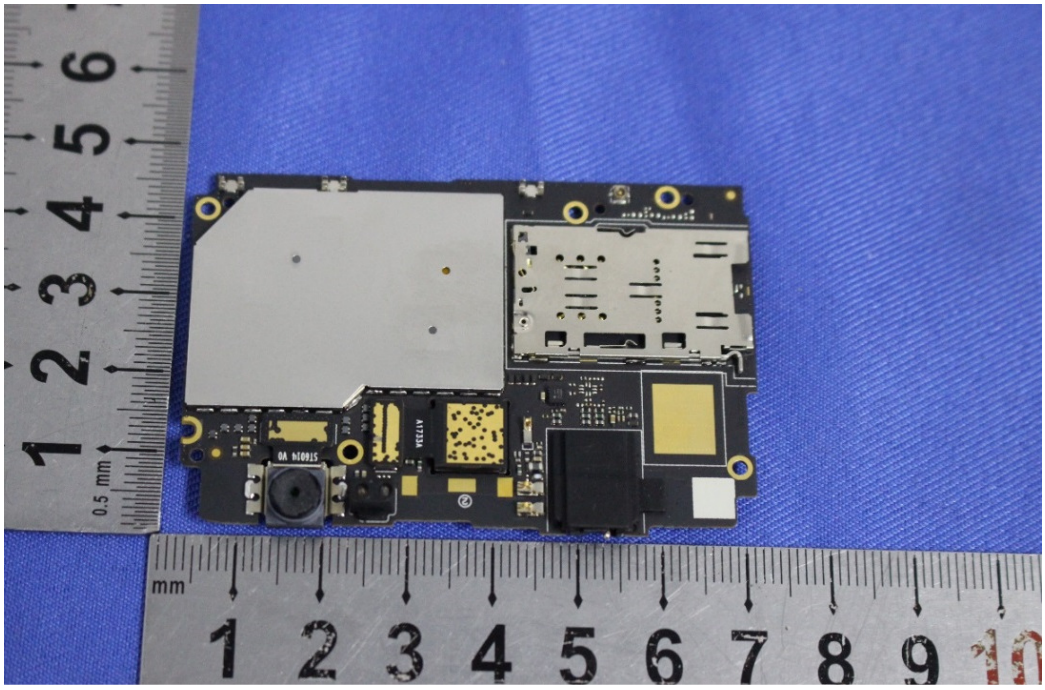

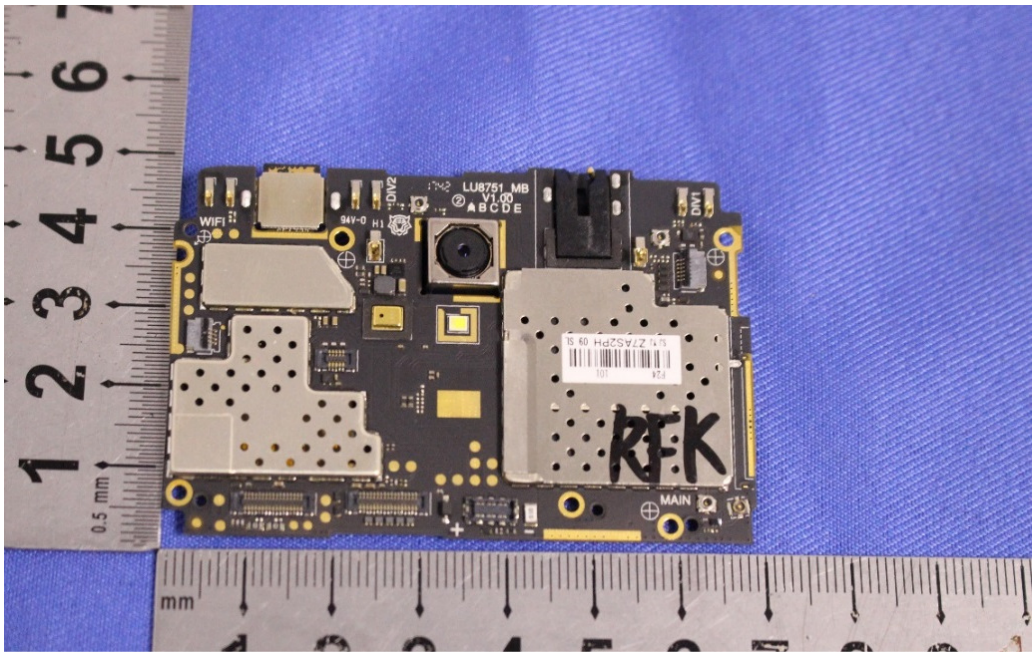
LU8751_MB
V1.00
ABCDE
WIFI
94V-0
DVI1
MAIN
RFK
mm
0.5 mm

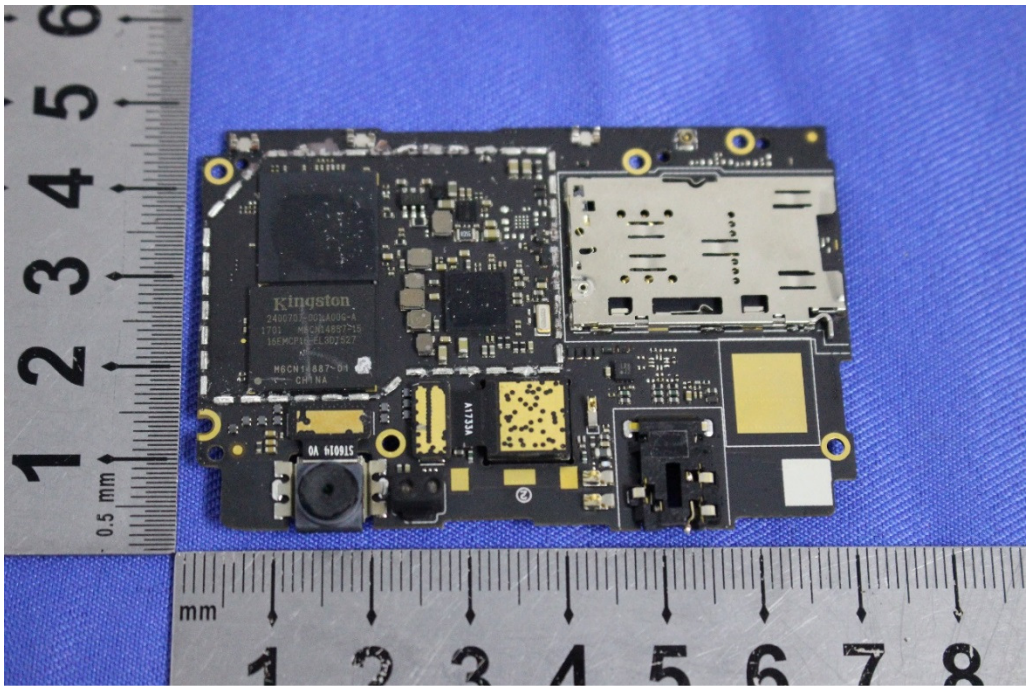
Kingston
mm
0.5 mm

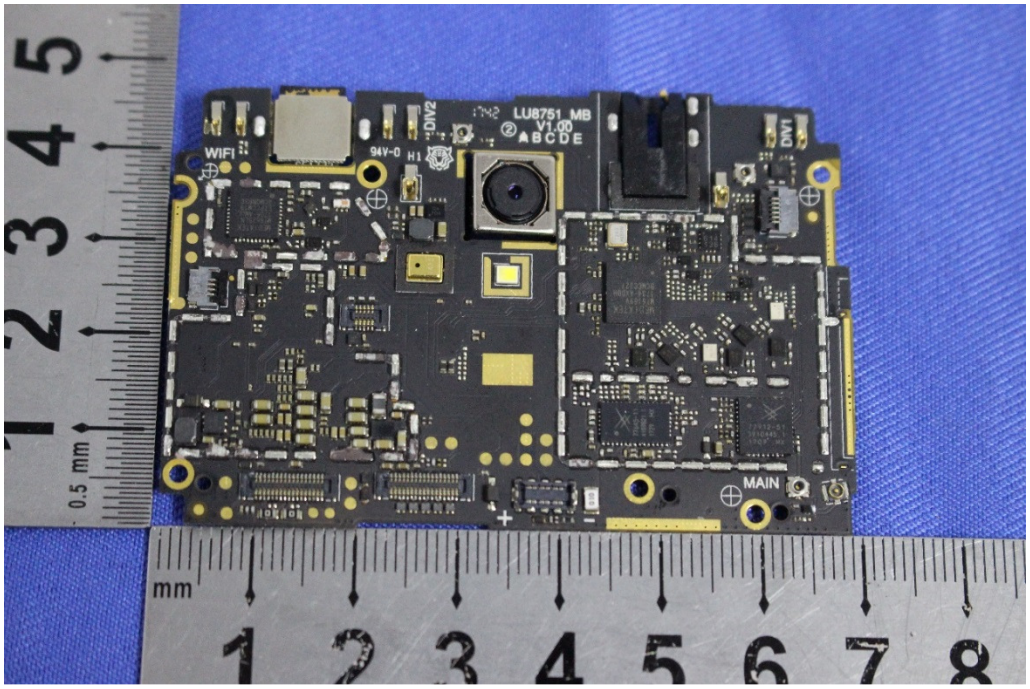
LU8751_MB
V1.00
ABCDE
WIFI
DIV2
DIV1
MAIN
mm

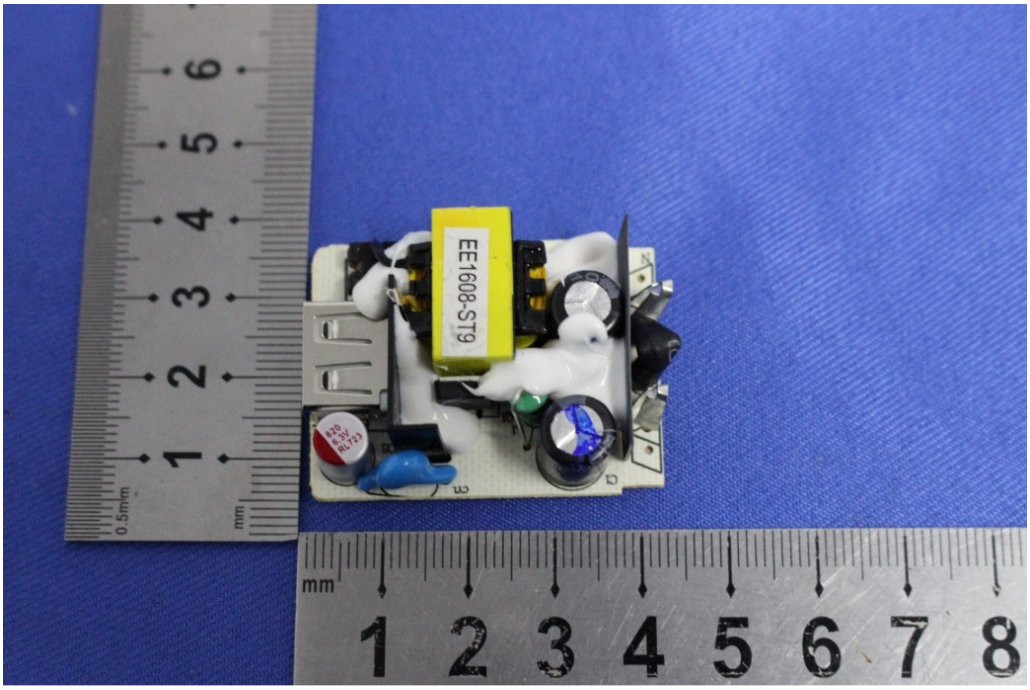
EE1608-ST9
mm

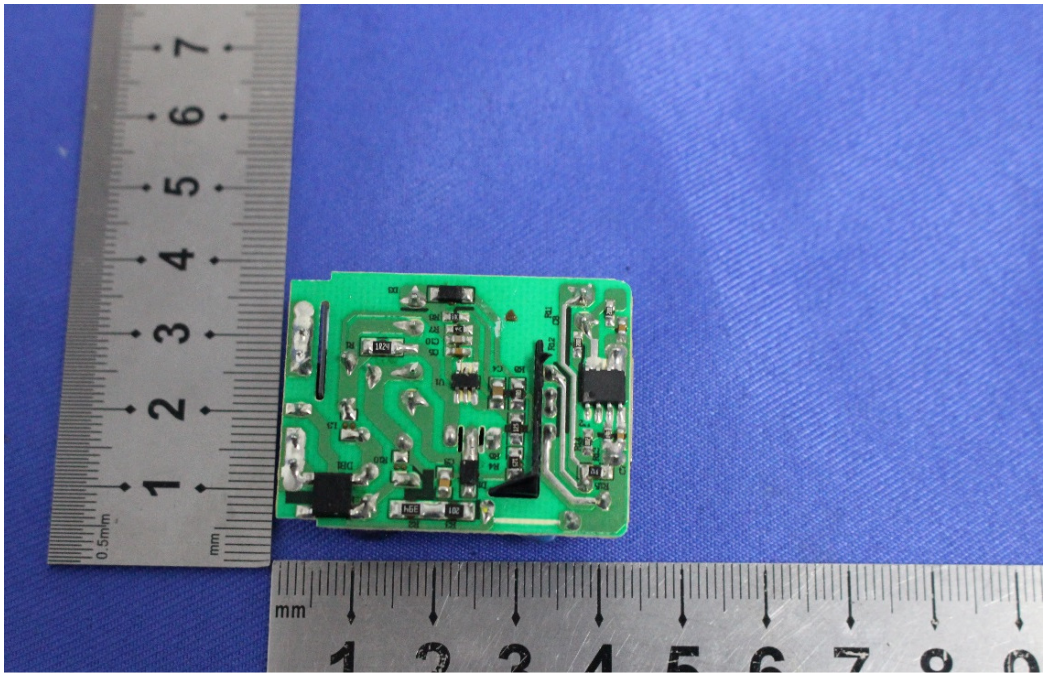
0.5mm
mm
mm