MODEL SMN1
ASSEMBLED IN PRC
GLOBE INTERNATIONAL
www.novababy.com
CE 0682
NOVA
LI-ION
RECHARGEABLE
BATTERY
BL-5C
3.7V 1100mAh 4.07Wh
WWW.NOVABABY.COM

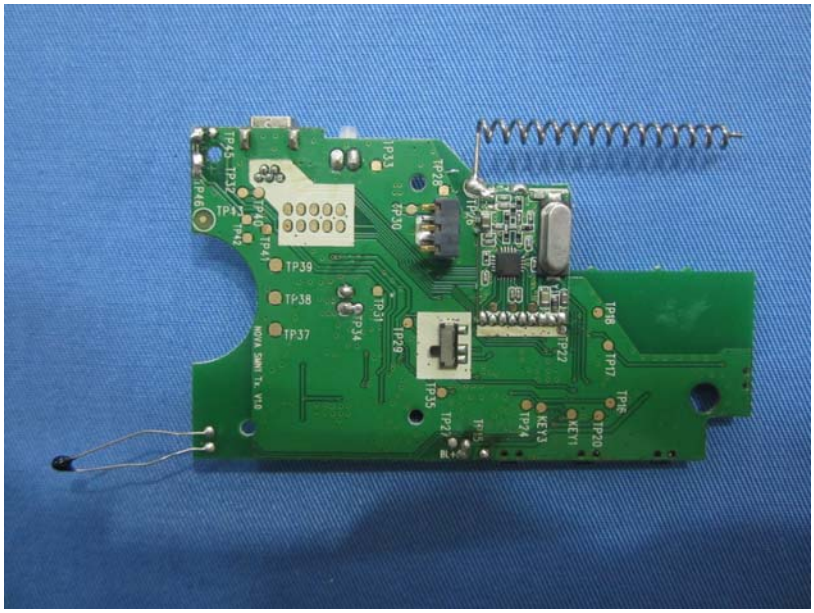
TP46
TP43
TP45
TP42
TP44
TP41
TP39
TP38
TP37
TP34
TP31
TP29
TP30
TP33
TP32
TP28
TP27
TP26
TP25
TP24
TP23
TP20
KEY4
KEY3
KEY1
TP19
TP18
TP17
TP22
TP21
TP8
TP7

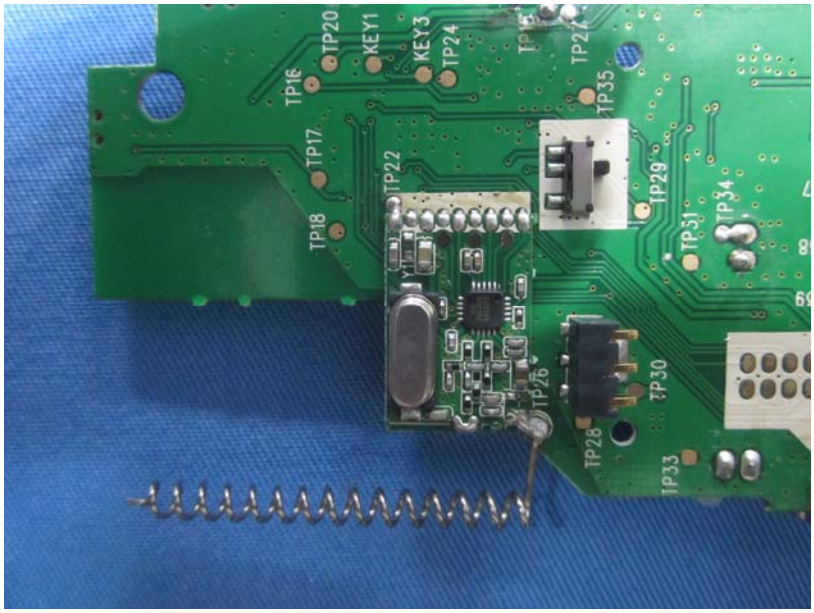
TP20
KEY1
KEY3
TP24
TP16
TP17
TP18
TP22
TP35
TP29
TP34
TP31
TP30
TP26
TP28
TP33

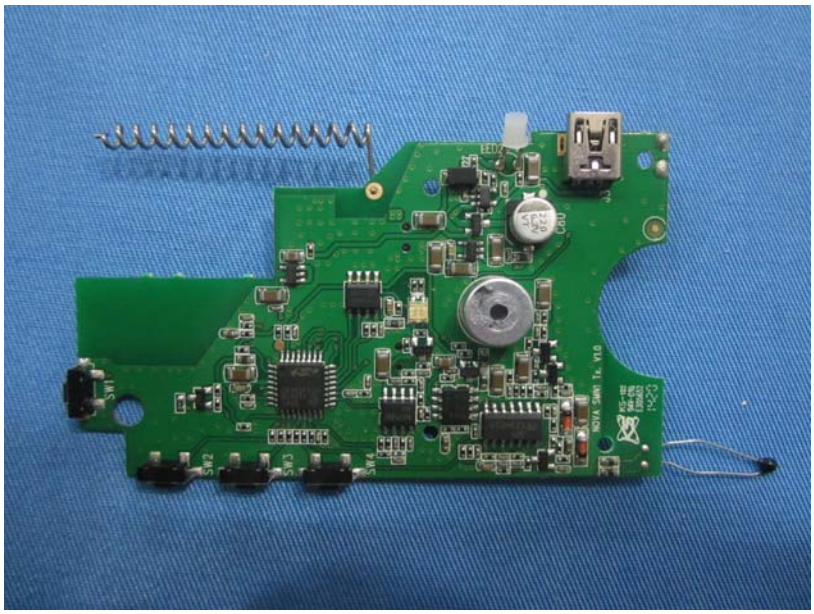
SW1
SW2
SW3
SW4

CAUTION:
LI-ION RECHARGEABLE BATTERY.
DO NOT DISASSEMBLE, CRUSH,
PUNCTURE, SHORT EXTERNAL
CONTACTS OR CIRCUITS, OR
DISPOSE OF IN FIRE OR WATER.
CE
MADE IN P.R.C.
07/2013

NOVA
LI-ION
RECHARGEABLE
BATTERY
BL-5C
3.7V 1100MAH 4.07WH
WWW.NOVABABY.COM