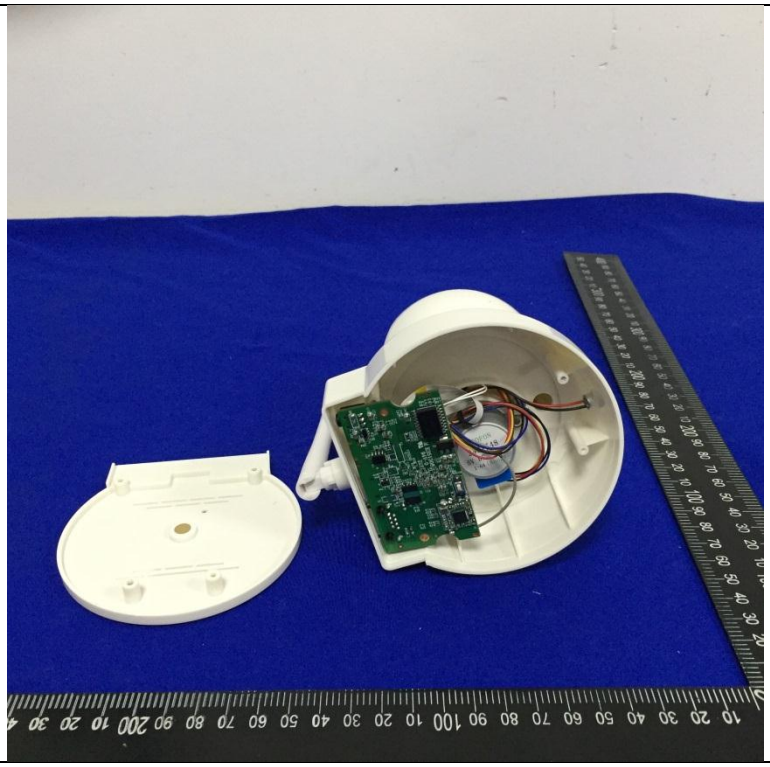

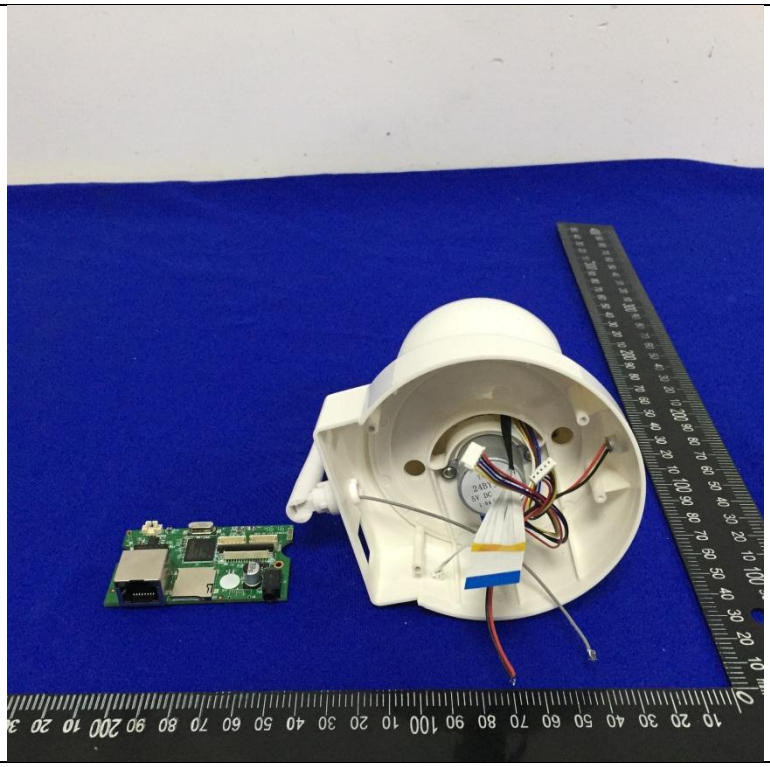

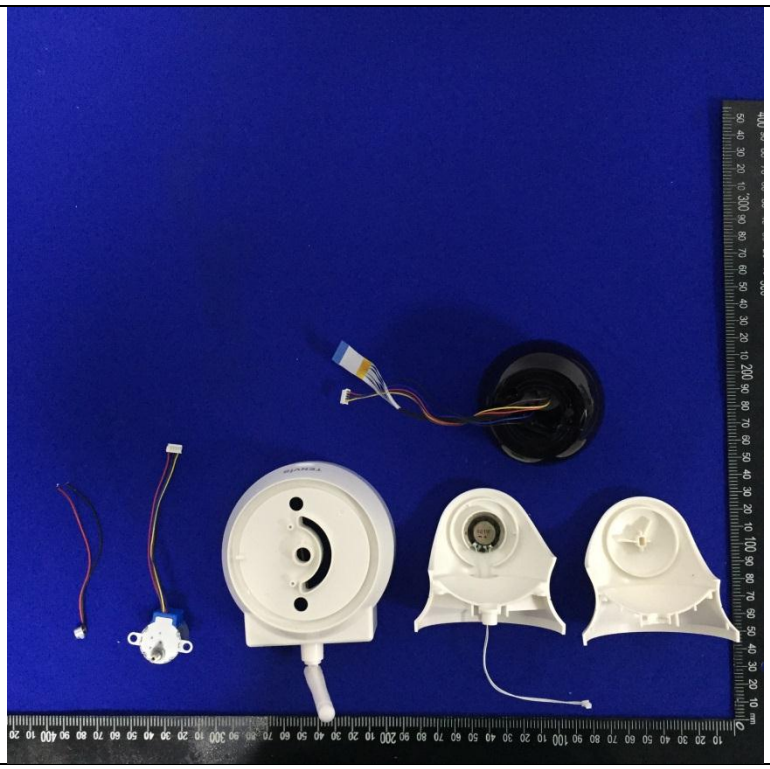

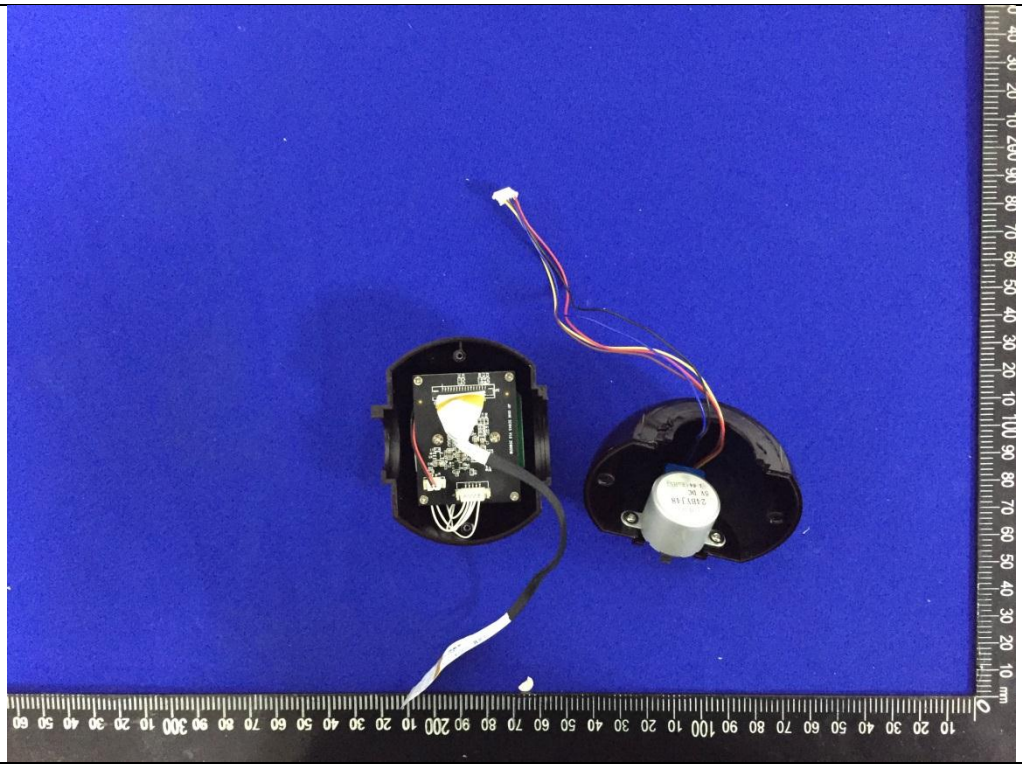

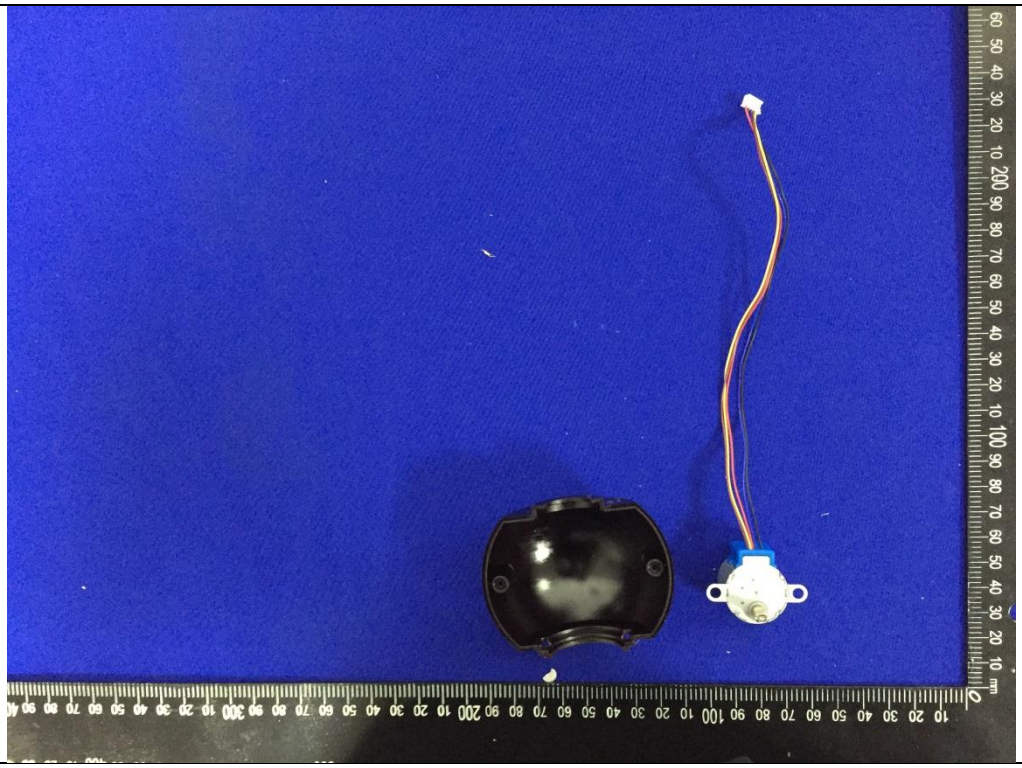

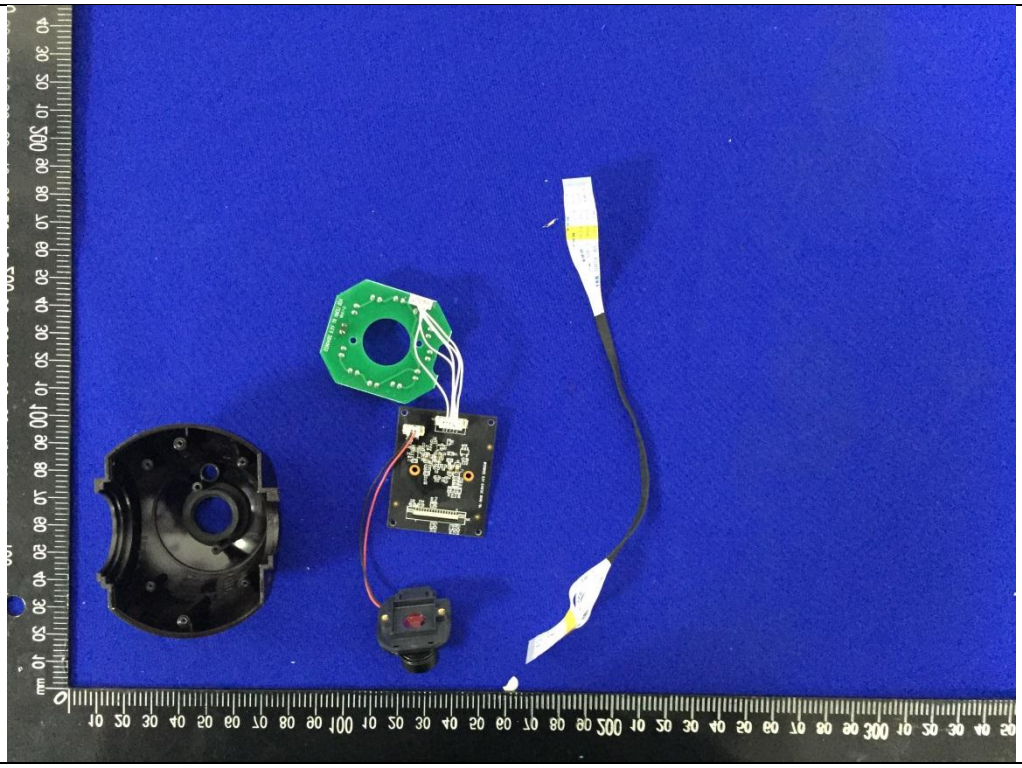

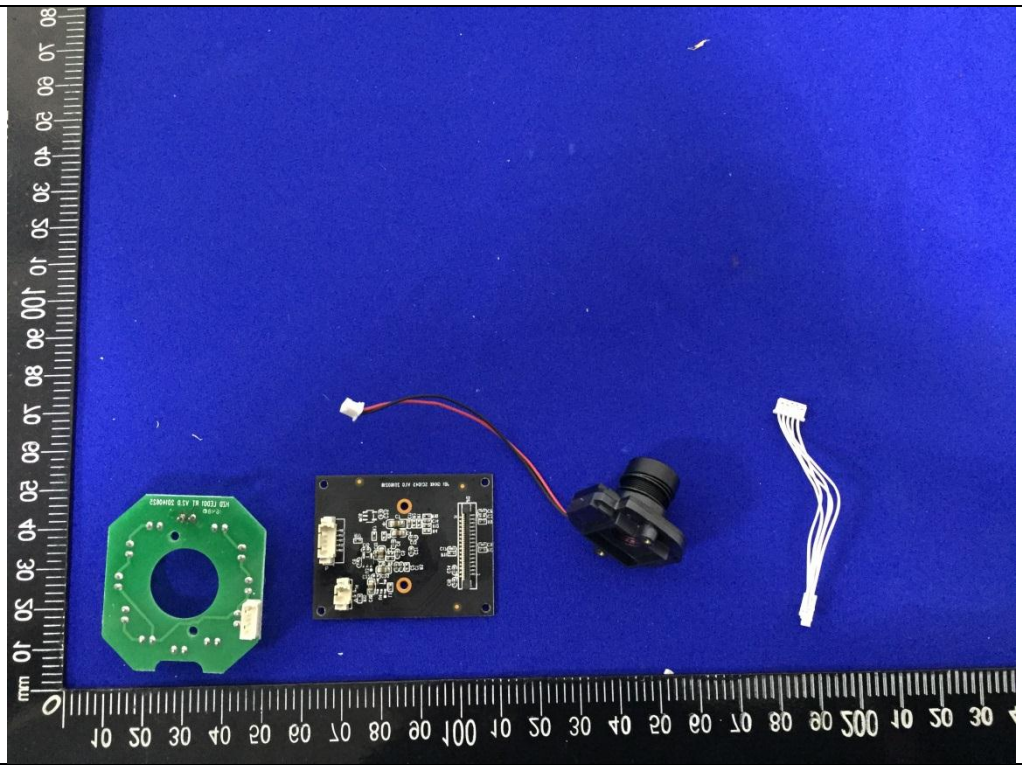

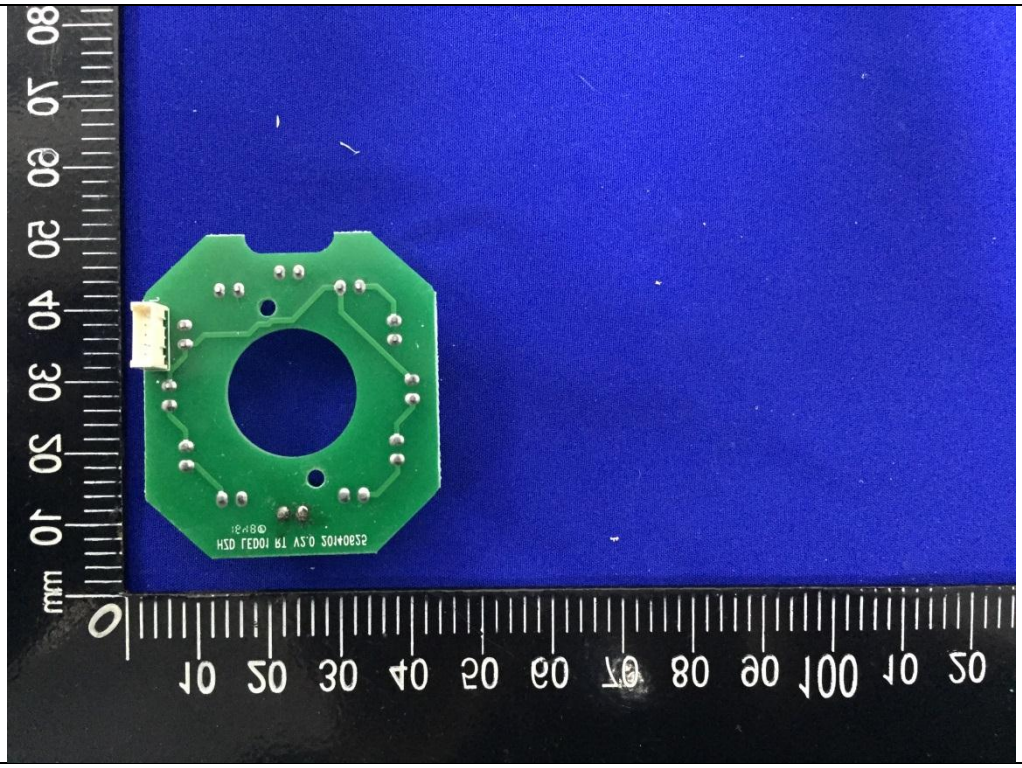

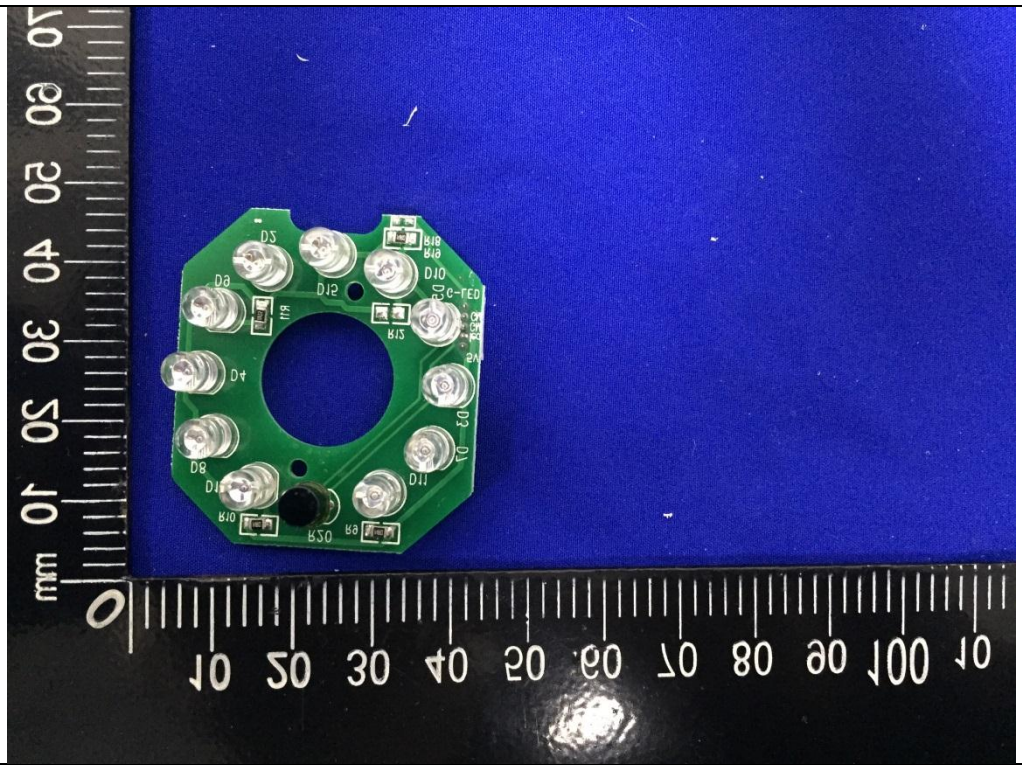

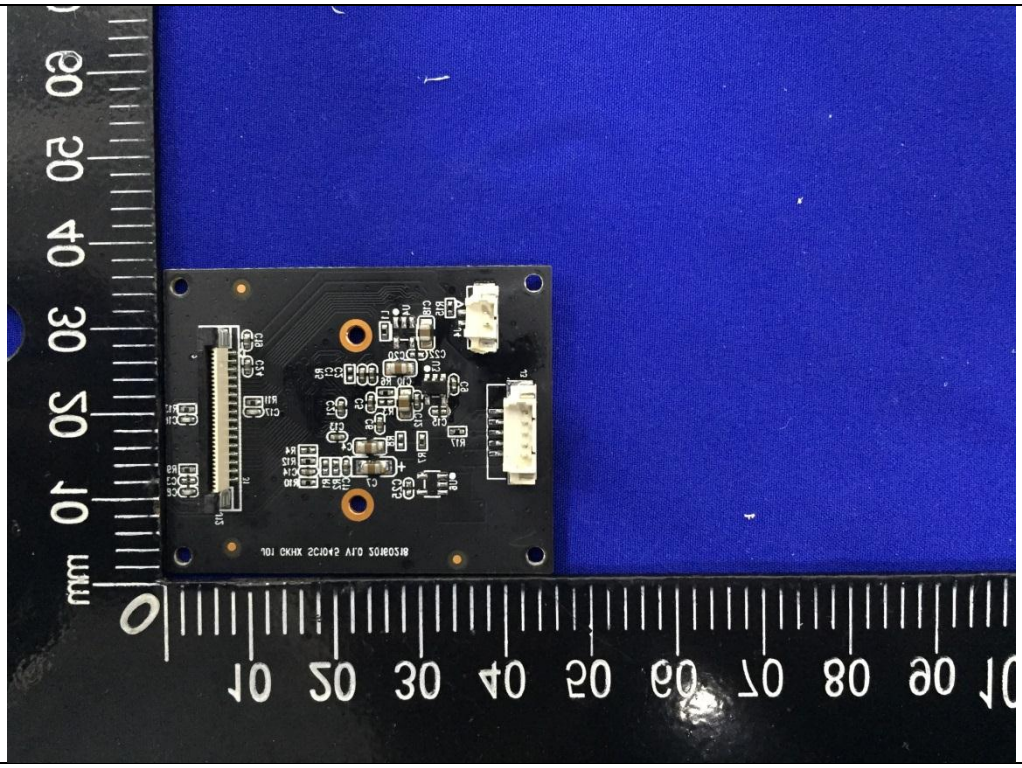

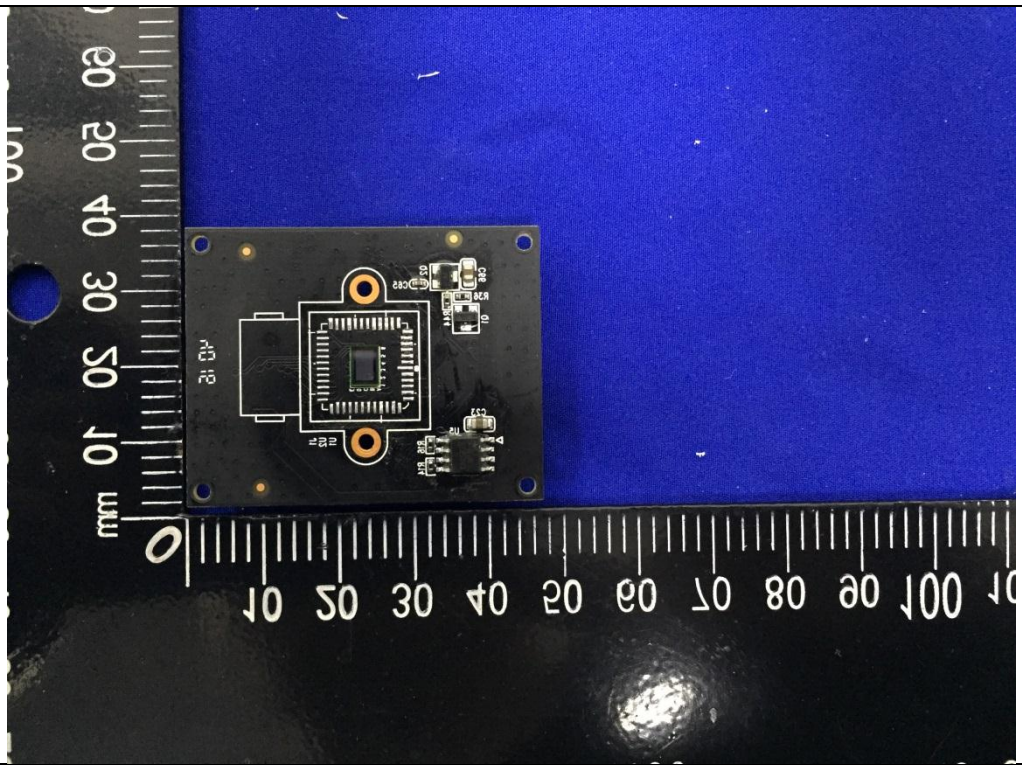

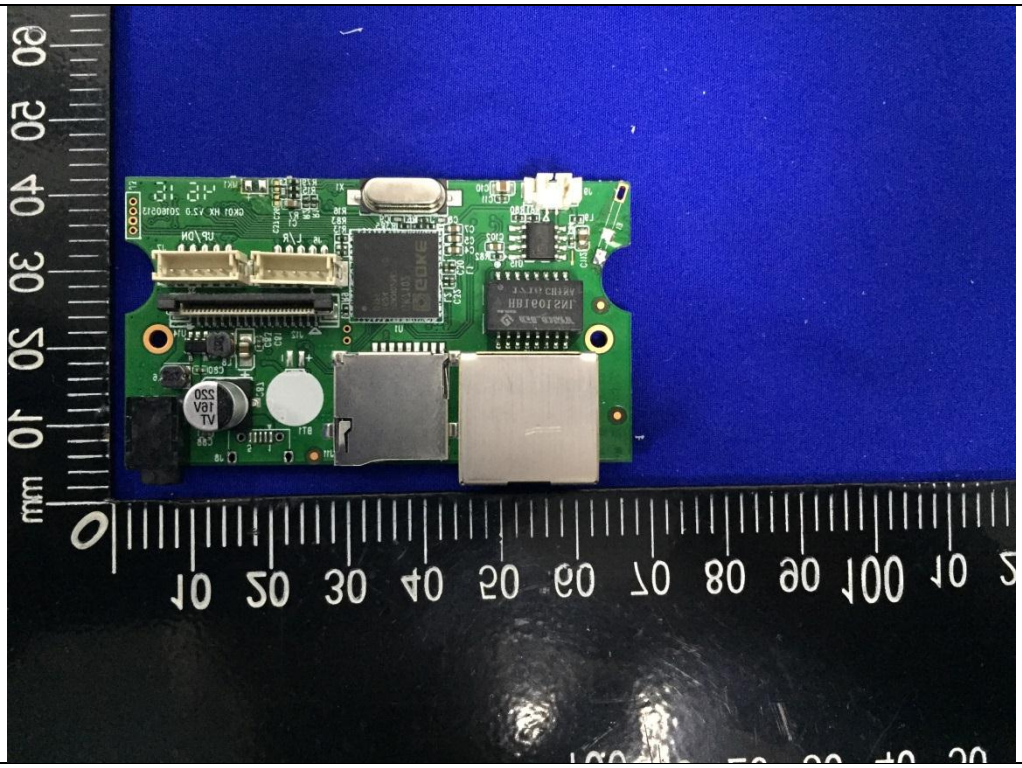

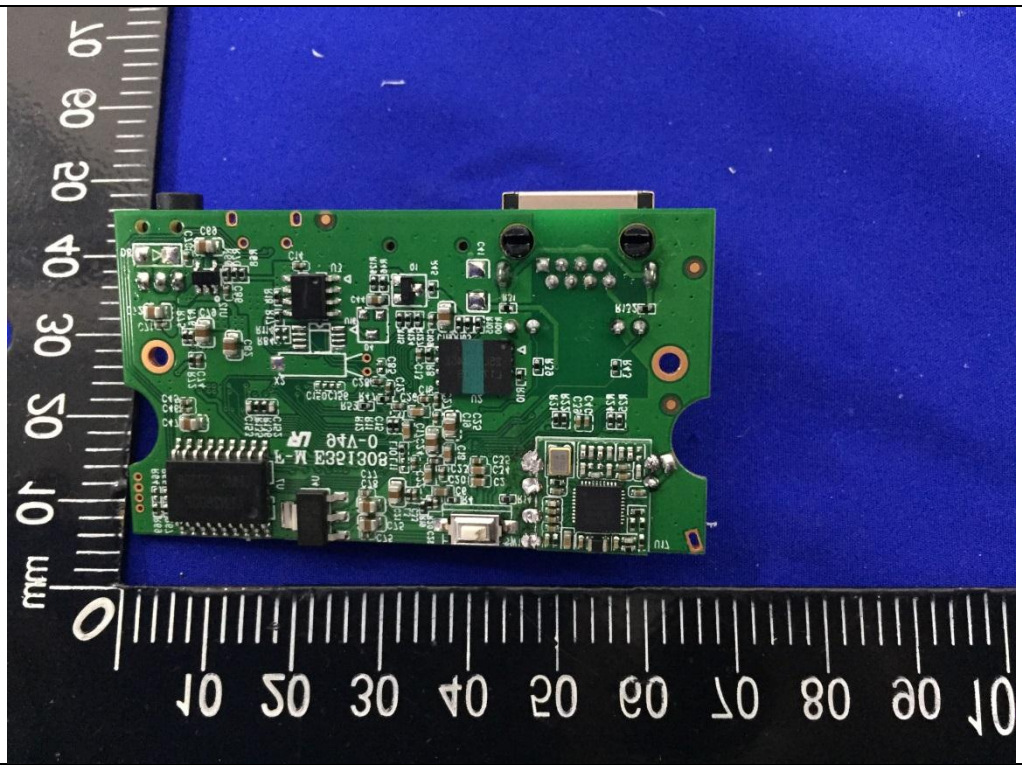

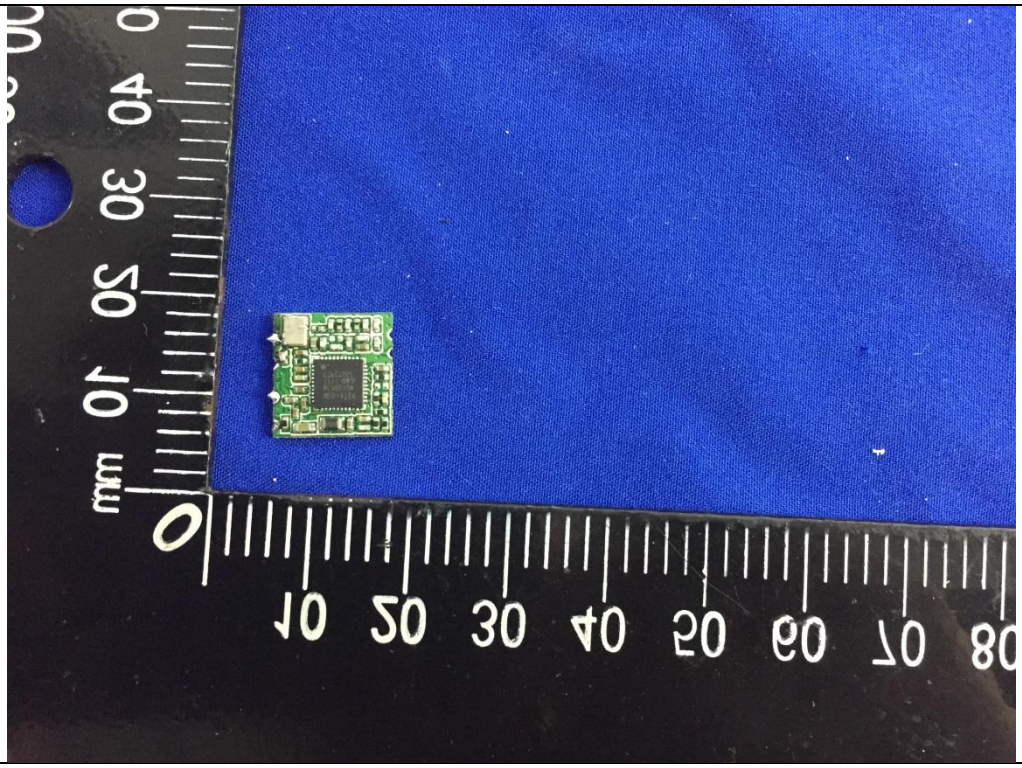

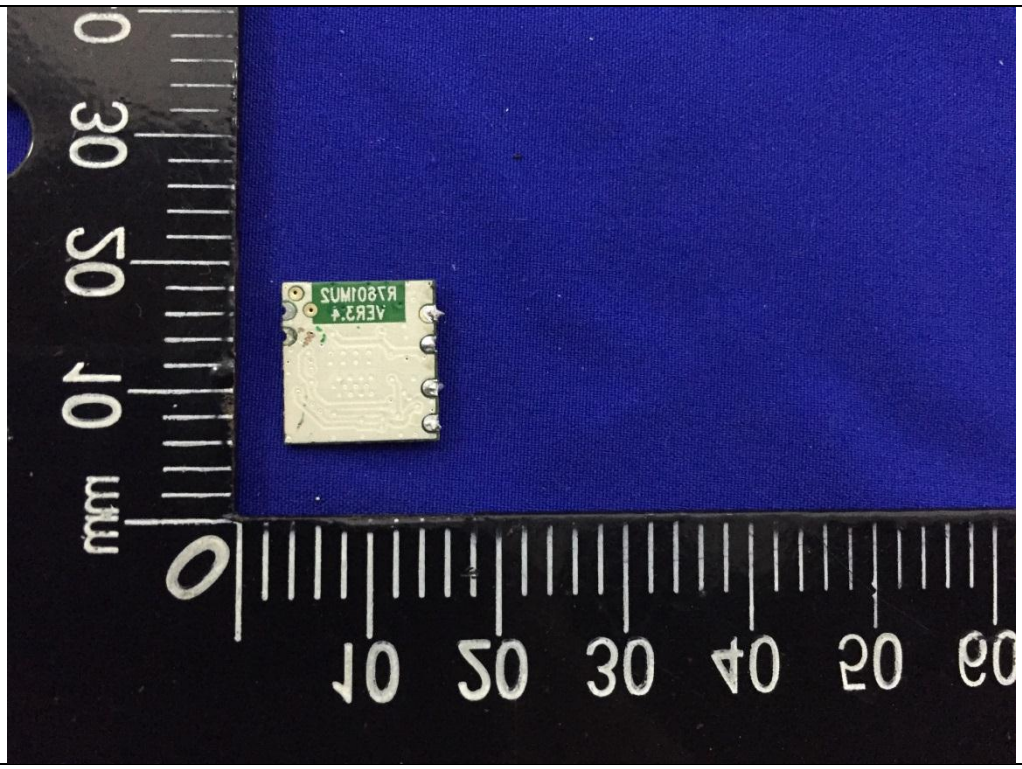

------End of report------