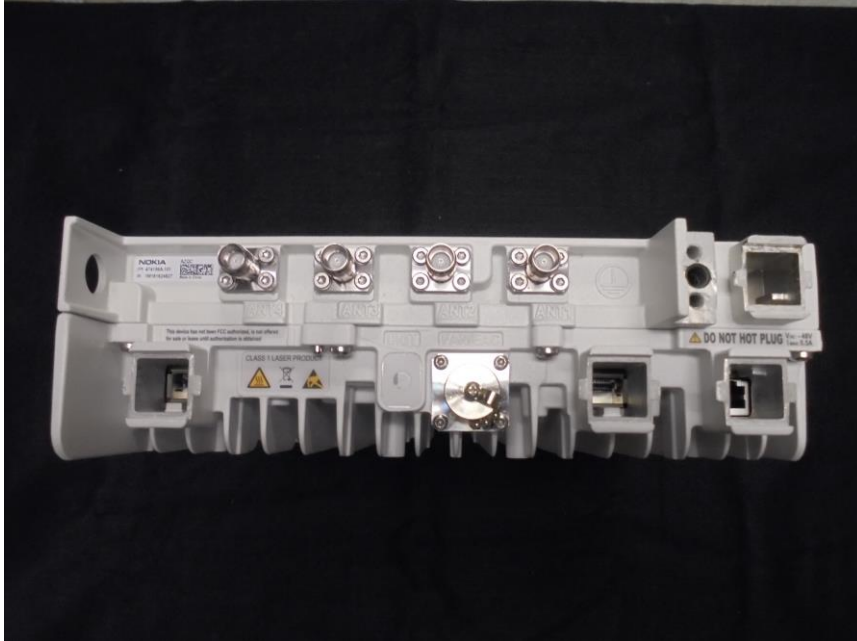
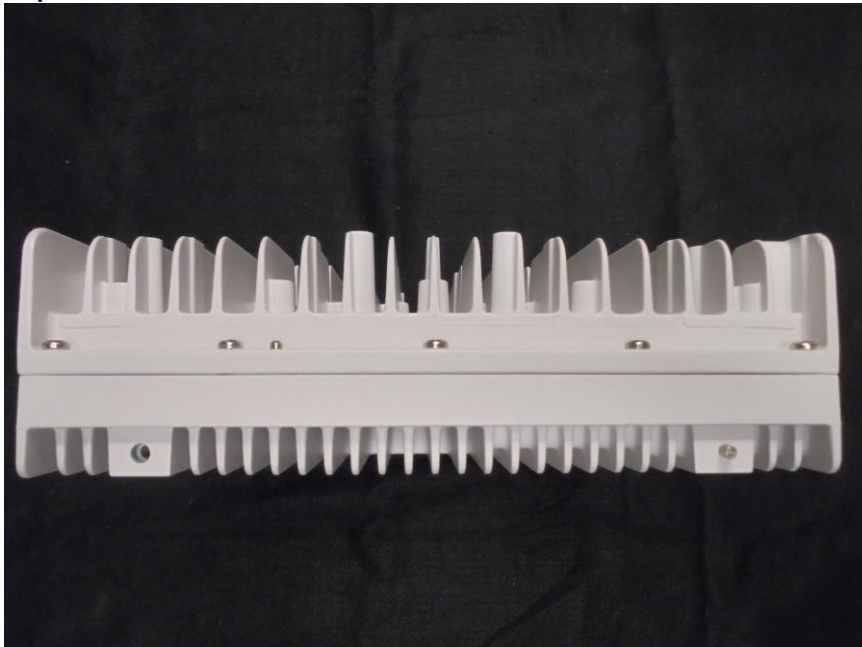

**EXHIBIT 10 --****Section 2.1033 (c)(12) EXTERNAL PHOTOGRAPHS OF THE EQUIPMENT**

Photographs of the equipment of sufficient clarity to reveal equipment construction and layout.

**Response**

The following pages contain the required photographs of the **AZQC B48**, subject of this application, showing the external views of the EUT.

**Bottom****Top**

Front

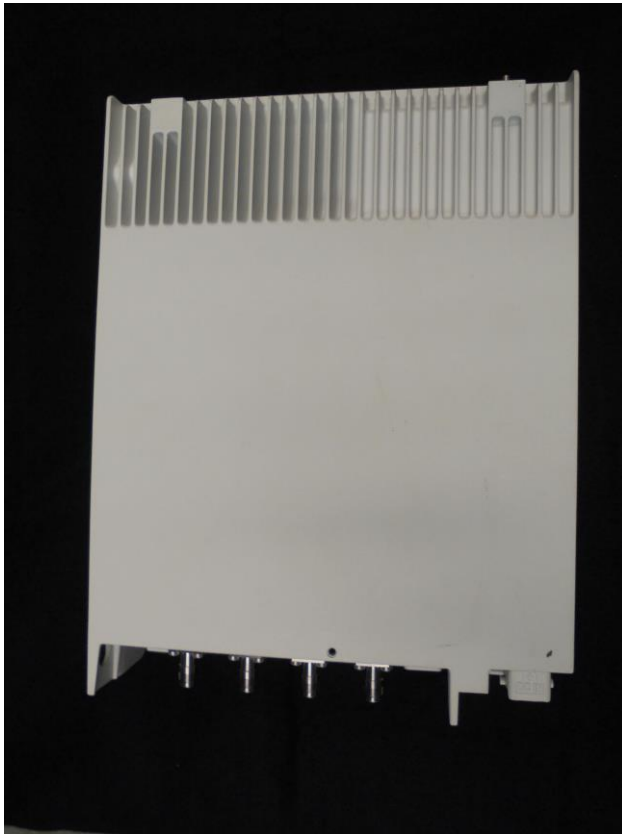

Back

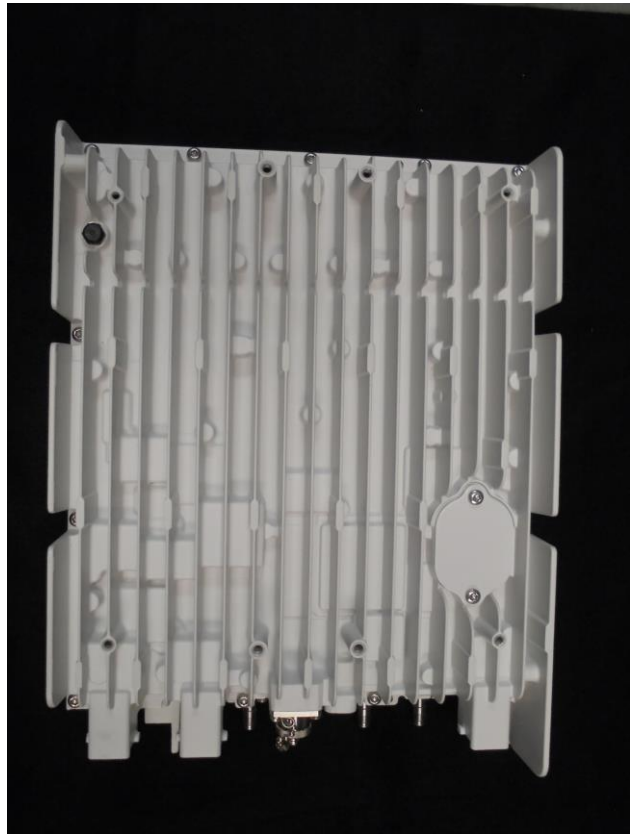

Left



Right

