j5create

ScreenCast 4K MAX
Wireless Display Adapter

JVAW76MAX

j5create.com/screencast

EN: Quick Installation Guide
DE: Kurzinstallationsanleitung
FR: Guide d'installation rapide
IT: Guida rapida all'installazione
NL: Snelle installatiegids
ES: Guía de Instalación Rápida
PT: Guia de instalação rápida
SE: Snabbinstallationsguide

STOP!

If you have any problems with this product, please contact our technical support team for assistance.

TECHNICAL SUPPORT

Customer Service : **888-988-0488**
Technical Support : **888-689-4088**
Email : **service@j5create.com**

SOPORTE TÉCNICO
Número gratuito: +1-888-988-0488
Horario de atención:
Lun-Vier. 10:00 a.m – 6:00 U.S.A-E.S.T
Email: service@j5create.com

TECHNISCHER SUPPORT
Kostenloser Anruf bei: +1-888-988-0488
Sprechstunden:
Mon.-Frei. 10.00 – 18.00 U.S.A-E.S.T
E-mail: service@j5create.com

テクニカルサポート
日本における製品のサポートは販売代理店が提供しております。製品ご購入後のお問い合わせについては、製品の外箱に記載、貼付された「販売代理店」をご確認の上、販売代理店へお問い合わせください。尚、サポートの受付にあたっては製品のシリアル番号が必要となります。
販売代理店サポートセンターの確認はこちら:
https://jp.j5create.com/pages/contact

TECHNICKÁ PODPORA
Zákaznická linka: 888-988-0488
Technická podpora: 888-689-4088
E-mail: service@j5create.com

Kaijet Technology International B.V.
Phone Number: +31 (0)6 2810 2175
Address: Anthonetta Kuijlstraat 13,
3066 GS Rotterdam, Netherlands
E-mail: service@j5create.com

TECHNIKAI SEGÍTSÉG
Vevőszolgálat (angol nyelven): 888-988-0488
Technikai támogatás (angol nyelven): 888-689-4088
E-mail: service@j5create.com

SUPPORT TECHNIQUE
Numéro gratuit : +1-888-988-0488
Heures d'ouverture :
Lun.-Ven. 10:00 a.m – 06:00 U.S.A-E.S.T
Email : service@j5create.com

凱捷國際科技股份有限公司
236新北市土城區忠承路109號8樓
台灣客服專線: 02-2269-5533#19
客服時間: 星期一至五9:30-18:00
Email 信箱: service.tw@j5create.com

HDMI is a trademark of HDMI Licensing Administrator, Inc., its affiliates or its respective owners, registered or used in many jurisdictions worldwide. USB is a trademark of USB Implementers Forum, Inc., its affiliates or its respective owners, registered or used in many jurisdictions worldwide. Android and Google Pixel are trademarks of Google LLC, its affiliates or its respective owners, registered or used in many jurisdictions worldwide. iOS, macOS, iPhone, and AirPlay are trademarks of Apple Inc., its affiliates or its respective owners, registered or used in many jurisdictions worldwide. Samsung is a trademark of Samsung Electronics Co, Ltd., its affiliates or its respective owners, registered or used in many jurisdictions worldwide. LG is a trademark of LG Electronics, its affiliates or its respective owners, registered or used in many jurisdictions worldwide. Windows is a trademark of Microsoft Corp., its affiliates or its respective owners, registered or used in many jurisdictions worldwide. Miracast and Wi-Fi are trademarks of Wi-Fi Alliance, its affiliates or its respective owners, registered or used in many jurisdictions worldwide. Other trademarks and trade names may be used in this document to refer to either the entities claiming the marks and/or names or their products and are the property of their respective owners. All company, product and service names used are for identification purposes only. Use of these names, logos, and brands does not imply endorsement. We disclaim any interest in the marks of others.

Note:5G band (W52) indoor use only.

FCC Warning Statements

Changes or modifications not expressly approved by the party responsible for compliance could void the user's authority to operate the equipment. This equipment has been tested and found to comply with the limits for a Class B digital device, pursuant to Part 15 of the FCC Rules. These limits are designed to provide reasonable protection against harmful interference in a residential installation. This equipment generates uses and can radiate radio frequency energy and, if not installed and used in accordance with the instructions, may cause harmful interference to radio communications. However, there is no guarantee that interference will not occur in a particular installation. If this equipment does cause harmful interference to radio or television reception, which can be determined by turning the equipment off and on, the user is encouraged to try to correct the interference by one or more of the following measures:

-- Reorient or relocate the receiving antenna.

-- Increase the separation between the equipment and receiver.

--Connect the equipment into an outlet on a circuit different from that to which the receiver is connected.

-- Consult the dealer or an experienced radio/TV technician for help.

This device complies with part 15 of the FCC Rules. Operation is subject to the following two conditions: (1) This device may not cause harmful interference, and

(2) this device must accept any interference received, including interference that may cause undesired operation.

SAR statement

This device meets the government's requirements for exposure to radio waves. This device is designed and manufactured not to exceed the emission limits for exposure to radio frequency (RF) energy set by the Federal Communications Commission of the U.S. Government. The SAR limit set by the FCC is 1.6W/Kg. For body-worn operation, this device has been tested and meets the FCC RF exposure guidelines for use with an accessory that contains no metal and positions the device a minimum of 5mm from the body. RF exposure compliance with any body-worn accessory that contains metal was not tested and certified. and use of such body-worn accessory should be avoided. Accessory available in market and must be used to keep use distance 5mm from EUT to body-worn operation.

美国代理商公司:KaiJet Technology International Limited, Inc.
地址:1025 Cobb International Dr. Suite 210 Kennesaw, GA 30152
FRN号码:0033584715

NCC 警語

依據【低功率射頻器材技術規範】

取得審驗證明之低功率射頻器材,非經核准,公司、商號或使用者均不得擅自變更頻率、加大功率或變更原設計之特性及功能。

低功率射頻器材之使用不得影響飛航安全及干擾合法通信;經發現有干擾現象時,應立即停用,並改善至無干擾時方得繼續使用。

前述合法通信,指依電信管理法規定作業之無線電通信。

低功率射頻器材須忍受合法通信或工業、科學及醫療用電波輻射性電機設備之干擾。

Limited Warranty

j5create offers a limited 1-year warranty. User's wear & tear damage is not included. The user shall call or email j5create customer service with the defect information of the product and obtain a return authorization number. Users are responsible for one-way return freight cost and we will take care of one-way freight back. In order to obtain a return authorization number, users should have the following information handy when calling or emailing the service team:

(i) a copy of the original purchase invoice to verify your warranty
(ii) a product serial number
(iii) a description of the problem
(iv) customer's name, address, and telephone number

j5create does not warrant that the operation of the product will be uninterrupted or error-free. j5create is not responsible for damage arising from failure to follow instructions relating to the product's use. This warranty does not apply to: (a) consumable parts, unless damage has occurred due to a defect in materials or workmanship; (b) cosmetic damage, including but not limited to scratches, dents, and broken plastic on ports; (c) damage caused by use with non-j5create products; (d) damage caused by natural disasters; (e) damage caused by human misuse (lost, accident, abuse, misuse or other external causes); (f) damage caused by operating the product outside the permitted or intended uses described by j5create; (g) damage caused by service (including upgrades and expansions) performed by anyone who is not a representative of j5create or a j5create Authorized Service Provider; (h) a product or part that has been modified to alter functionality or capability without the written permission of j5create; or (i) if any j5create serial number on the product has been removed or defaced. If such a situation occurs, j5create will calculate the cost of materials and repair for your reference. This warranty is given by j5create in lieu of any other warranties expressed or implied.

Limitation of Warranty

THIS WARRANTY GIVES YOU SPECIFIC LEGAL RIGHTS, AND YOU MAY HAVE OTHER RIGHTS THAT VARY FROM STATE TO STATE (OR BY COUNTRY OR PROVINCE). OTHER THAN AS PERMITTED BY LAW, J5CREATE DOES NOT EXCLUDE, LIMIT OR SUSPEND OTHER RIGHTS YOU MAY HAVE, INCLUDING THOSE THAT MAY ARISE FROM THE NONCONFORMITY OF A SALES CONTRACT. FOR A FULL UNDERSTANDING OF YOUR RIGHTS YOU SHOULD CONSULT THE LAWS OF YOUR COUNTRY, PROVINCE OR STATE. TO THE EXTENT NOT PROHIBITED BY LAW IN YOUR STATE, PROVINCE, JURISDICTION OR COUNTRY, THIS WARRANTY AND THE REMEDIES SET FORTH ARE EXCLUSIVE AND IN LIEU OF ALL OTHER WARRANTIES, REMEDIES AND CONDITIONS, WHETHER ORAL, WRITTEN, STATUTORY, EXPRESS OR IMPLIED.

J5CREATE'S RESPONSIBILITY FOR MALFUNCTIONS AND DEFECTS IN HARDWARE AND/OR SOFTWARE IS LIMITED TO REPAIR OR REPLACEMENT AS SET FORTH IN THIS WARRANTY. J5CREATE'S LIABILITY DOES NOT EXTEND BEYOND THE REMEDIES PROVIDED FOR IN THIS LIMITED WARRANTY, AND J5CREATE DOES NOT ACCEPT LIABILITY FOR CONSEQUENTIAL OR INCIDENTAL DAMAGES, FOR THIRD-PARTY CLAIMS AGAINST YOU FOR DAMAGES, FOR PRODUCTS NOT BEING AVAILABLE FOR USE, OR FOR LOST OR DAMAGED DATA OR SOFTWARE. J5CREATE DOES NOT WARRANT THAT THE OPERATION OF ANY J5CREATE PRODUCT WILL BE UNINTERRUPTED OR ERROR FREE.

J5CREATE'S LIABILITY IN ANY SITUATION WILL BE NO MORE THAN THE AMOUNT YOU PAID FOR THE SPECIFIC PRODUCT THAT IS THE SUBJECT OF A CLAIM. THIS IS THE MAXIMUM AMOUNT FOR WHICH WE ARE RESPONSIBLE, EXCEPT FOR THE EXPRESS WARRANTIES CONTAINED IN THIS WARRANTY AND TO THE EXTENT NOT PROHIBITED BY LAW, J5CREATE DISCLAIMS ALL OTHER WARRANTIES AND CONDITIONS, EXPRESS OR IMPLIED, STATUTORY OR OTHERWISE, INCLUDING WITHOUT LIMITATION, WARRANTIES OF MERCHANTABILITY, MERCHANTABLE QUALITY AND FITNESS FOR A PARTICULAR PURPOSE AND WARRANTIES AND CONDITIONS AGAINST HIDDEN OR LATENT DEFECTS. SOME STATES, PROVINCES, JURISDICTIONS OR COUNTRIES DO NOT ALLOW DISCLAIMERS OF IMPLIED WARRANTIES AND CONDITIONS, SO THIS DISCLAIMER MAY NOT APPLY TO YOU.

TO THE EXTENT SUCH WARRANTIES AND CONDITIONS CANNOT BE DISCLAIMED UNDER THE LAWS OF THE UNITED STATES, CANADA (AND ITS PROVINCES) OR OTHERWISE, J5CREATE LIMITS THE DURATION AND REMEDIES OF SUCH WARRANTIES AND CONDITIONS TO THE DURATION OF THIS EXPRESS LIMITED WARRANTY AND, AT J5CREATE'S OPTION, REPAIR OR REPLACEMENT SERVICES. SOME STATES, PROVINCES, JURISDICTIONS OR COUNTRIES MAY NOT ALLOW LIMITATIONS ON HOW LONG AN IMPLIED WARRANTY OR CONDITION MAY LAST, SO THE LIMITATION DESCRIBED ABOVE MAY NOT APPLY TO YOU.

NO WARRANTIES OR CONDITIONS, WHETHER EXPRESS OR IMPLIED, WILL APPLY AFTER THE LIMITED WARRANTY PERIOD HAS EXPIRED. SOME STATES, PROVINCES, JURISDICTIONS OR COUNTRIES DO NOT ALLOW LIMITATIONS ON HOW LONG AN IMPLIED WARRANTY OR CONDITION LASTS, SO THIS LIMITATION MAY NOT APPLY TO YOU.

WARRANTY SUPPORT ONLY APPLIES WHEN THE COVERED PRODUCT IS LOCATED WITHIN THE COUNTRY IN WHICH J5CREATE ORIGINALLY SOLD THE SYSTEM, AS REFLECTED IN J5CREATE'S RECORDS. IF YOU NEED SUPPORT FOR THE PRODUCT OUTSIDE OF THE COUNTRY OF ORIGIN (FOR EXAMPLE, WHILE TRAVELING, OR IF THE SYSTEM HAS BEEN RELOCATED TO A NEW COUNTRY), THEN J5CREATE MAY OFFER YOU OTHER SUPPORT OPTIONS FOR AN ADDITIONAL CHARGE.

For more iinformation, please visit our website at http://www.j5create.com

Copyright© 2024 j5create. All rights reserved. All trade names are registered trademarks of their respective owners. Features and specifications are subject to change without notice. Product may not be exactly as shown in the diagrams.

202412-V1

English

❶ Connect to Your TV and Power

Plug the HDMI™ connector into an available HDMI™ port on the TV/display
Plug the USB™ connector into an available USB™ Type-A port on your TV (USB™ extension cable included)
* If a USB™ port is not available on your TV, you can connect it into a wall outlet using a USB™ power adapter.

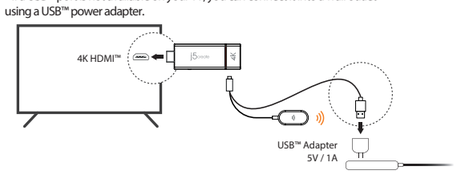

❷ Power on TV and Select Input

Turn on your TV to power up the ScreenCast and select the input until you see the setup screen.
* If your TV screen remains black, your TV may not be supplying enough power. In this case, please plug the USB™ cord into a USB™ power adapter and connect it to an outlet.

USB™
PC
HDMI™ 1
HDMI™ 2
HDMI™ 3

How to mirror your Google Pixel™ and more functions:
j5create.com/screencast

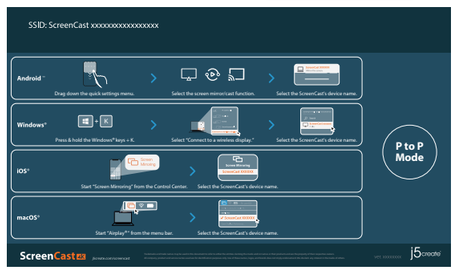

How to Mirror your device

Android™

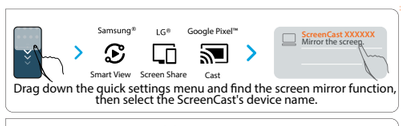

Drag down the quick settings menu and find the screen mirror function, then select the ScreenCast's device name.

iOS®

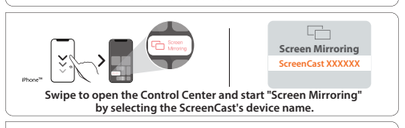

Swipe to open the Control Center and start "Screen Mirroring" by selecting the ScreenCast's device name.

macOS®

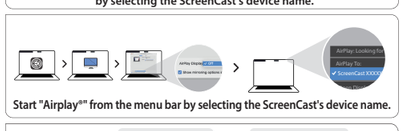

Start "Airplay®" from the menu bar by selecting the ScreenCast's device name.

Windows®

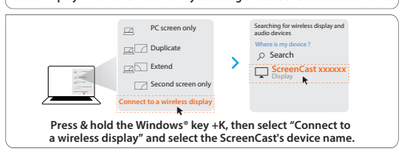

Press & hold the Windows® key +K, then select "Connect to a wireless display" and select the ScreenCast's device name.

Note: Due to the limitation of Miracast™ 1.0, the output resolution of the source device will be limited to 1080p, 720p, and 480p. The JVAW76MAX will upscale the source resolution up to 4K with a 4K display.

Switch between Point to Point Mode and Admin Mode

*The Point to Point mode is enabled by default on the JVAW76MAX. This mode allows the device to cast directly without a Wi-Fi® connection.
1. Keep the JVAW76MAX powered on, then insert the pin to press the reset button on the JVAW76MAX for 1 second to switch between Point to Point Mode and Admin Mode.

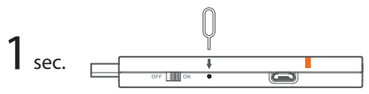

2. Point to Point Mode only supports **Miracast™** and **AirPlay®**. The Settings Menu (http://192.168.203.1) will be unavailable in Point to Point Mode.
3. Press the reset button using a pin/needle on the JVAW76MAX again to switch back to the Admin Mode.

Wireless Internet Setup

Switch the JVAW76MAX to Admin Mode, then go to your device's wireless Internet settings and search for the ScreenCast's SSID. Connect with the ScreenCast's SSID and input the password. The PW number is shown below the SSID on the home screen.
*Note: Depending on your device and whether or not Point to Point Mode is enabled, a Wi-Fi® connection may not be required to cast.

SSID: ScreenCast xxxxxx
PW: XXXXXXXX

- Open your web browser and go to http://192.168.203.1 and enter the admin gateway (USER: admin , PASSWORD: 0000). Choose wireless Internet settings and search for your router's SSID. Select your wireless Internet and input the password. The Admin gateway will disconnect when the ScreenCast is connecting to your wireless Internet.

Enable the Pincode Function

1. Switch the JVAW76MAX to Admin Mode, then connect your device's Wi-Fi® with the SSID (ScreenCast xxxxxx) and password shown on the display
2. Open a web browser and go to http://192.168.203.1 (Admin default password: 0000)
3. On the Settings Menu, click "Pincode" and set "Pincode Enable" to On.
4. The random Miracast™ pin will be shown on the display. Only after inputting the correct Miracast™ pin, will the display start to mirror the video.

Note: Pin code feature only works for Miracast™

Customize Background Image

1. Switch the JVAW76MAX to Admin Mode, then connect your device's Wi-Fi® with the SSID (ScreenCast xxxxxx) and password shown on the display
2. Open a web browser and go to http://192.168.203.1
3. On the Settings Menu, click "UI Background". Then choose the image file and click "OK" to upload it.

Note: The resolution of the image file must be 1920(W) x 1080(H), in JPG format, and less than 1MB in file size.

Firmware Update

To update the firmware of your ScreenCast, please switch the JVAW76MAX to Admin Mode, then follow the instructions below:

⚠ **WARNING :** After 100% download please **DO NOT POWER OFF.** Wait for the system to reboot.

Need more help setting up the ScreenCast?
Visit j5create.com/screencast

Deutsch

❶ Connect to Your TV and Power

Schließen Sie den HDMI™-Stecker an einen freien HDMI™-Anschluss am Fernseher/Display an.
Verbinden Sie den USB™-Stecker mit einem freien USB™-Type-A-Anschluss an Ihrem Fernseher (USB™-Verlängerungskabel im Lieferumfang enthalten)
*Falls kein USB™-Anschluss an Ihrem Fernseher verfügbar ist, können Sie ihn über ein USB™-Netzteil an eine Steckdose anschließen..

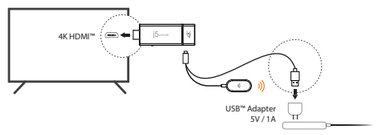

❷ Fernseher einschalten und Quelle wählen

Schalten Sie zur Inbetriebnahme von ScreenCast Ihren Fernseher ein und wählen Sie den Eingang, bis Sie den Einrichtungsbildschirm sehen
* Falls Ihr Fernseher schwarz bleibt, liefert Ihr Fernseher möglicherweise nicht genügend Strom. In diesem Fall schließen Sie das USB™-Kabel an ein USB™-Netzteil an und verbinden dieses mit einer Steckdose.

USB™
PC
HDMI™ 1
HDMI™ 2
HDMI™ 3

So spiegeln Sie Ihr Google Pixel™ und weitere Funktionen:
j5create.com/screencast

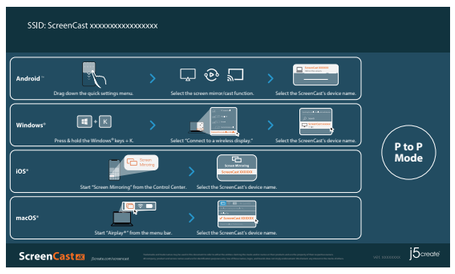

So spiegeln Sie Ihr Gerät

Android™

Schnelleinstellungsmenü nach unten ziehen und Bildschirmspiegelung-Funktion finden.

iOS®

Wischen Sie, um das Control Center zu öffnen, und starten Sie die Bildschirmspiegelung, indem Sie den Gerätenamen des ScreenCast auswählen.

macOS®

„Airplay®" aus der Menüleiste starten

Windows®

Halten Sie die Tasten Windows® + K gedrückt, wählen Sie dann „Mit drahtloser Anzeige verbinden" und wählen Sie den ScreenCast-Gerätenamen.

Hinweis: Aufgrund der Einschränkung von Miracast™ 1.0 wird die Ausgangsauflösung des Quellgeräts auf 1080p, 720p und 480p beschränkt. Auf einem 4K-Display hebt JVAW76 die Auflösung der Quelle auf 4K an.

Schalter für Punkt-zu-Punkt-Modus und Administratormodus

* Der Punkt-zu-Punkt-Modus ist beim JVAW76MAX standardmäßig aktiviert. In diesem Modus ist dem Gerät eine Direktwiedergabe ohne Wi-Fi®-Verbindung möglich.
1. Lassen Sie den JVAW76MAX eingeschaltet und stecken Sie dann den Stift ein, um die Reset-Taste am JVAW76MAX für 1 Sekunde zu drücken, um zwischen Point-to-Point-Modus und Admin-Modus zu wechseln.

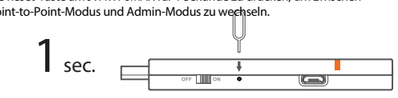

2. Der Punkt-zu-Punkt-Modus unterstützt nur Miracast™ und AirPlay®. Das Einstellungsmenü (http://192.168.203.1) ist im Punkt-zu-Punkt-Modus nicht verfügbar.
3. Drücken Sie die Reset-Taste am JVAW76MAX erneut mit dem Stift/der Nadel, um wieder den Originalmodus zu aktivieren.

WLAN-Einstellungen

Schalten Sie den JVAW76MAX in den Administratormodus, rufen Sie dann die Drahtlos-Internet-Einstellungen Ihres Geräts auf und suchen Sie die SSID von ScreenCast.
Mit SSID von ScreenCast verbinden und das Kennwort eingeben.
Das PW wird neben der SSID am Startbildschirm angezeigt.
*Hinweis: Abhängig von Ihrem Gerät und davon, ob der Punkt-zu-Punkt-Modus aktiviert ist, könnte für die Wiedergabe eine Wi-Fi®-Verbindung erforderlich sein.

SSID: ScreenCast xxxxxx
PW: XXXXXXXX

- hren Webbrowser öffnen und gehen Sie auf: http://192.168.203.1
Und Admin-Gateway aufrufen (NUTZER: admin, KENNWORT: 0000). drahtlose Interneteinstellung wählen und die SSID Ihres Routers suchen. Ihr drahtloses Internet wählen und das Kennwort eingeben. Admin-Gateway wird getrennt, wenn ScreenCast eine Verbindung zu Ihrem drahtlosem Internet herstellt.

PIN-Code-Funktion aktivieren

1. Schalten Sie den JVAW76MAX in den Administratormodus und verbinden Sie die Wi-Fi®-Funktion Ihres Geräts mit der auf dem Bildschirm angezeigten SSID (ScreenCast xxxxxx) und dem Kennwort
2. Öffnen Sie einen Webbrowser und rufen Sie http://192.168.203.1 auf (Standardkennwort des Administrators: 0000)
3. Klicken Sie im Einstellungsmenü auf „PIN-Code" und setzen Sie „PIN-Code aktivieren" auf EIN.
4. Der zufallsbedingte PIN von Miracast™ erscheint auf dem Bildschirm. Nach Eingabe des korrekten Miracast™-PINs startet auf dem Bildschirm die Spiegelung des Videos.

Hinweis: Die PIN-Code-Funktion gilt nur für Miracast™.

Hintergrundbild anpassen

1. Schalten Sie den JVAW76MAX in den Administratormodus und verbinden Sie die Wi-Fi®-Funktion Ihres Geräts mit der auf dem Bildschirm angezeigten SSID (ScreenCast xxxxxx) und dem Kennwort
2. Öffnen Sie einen Webbrowser und rufen Sie http://192.168.203.1 auf.
3. Klicken Sie im Einstellungsmenü auf „UI-Hintergrund". Wählen Sie dann eine Bilddatei aus und klicken Sie auf „OK", um sie hochzuladen.

Hinweis: Die Auflösung der Bilddatei muss 1920 (B) x 1080 (H) betragen und sie muss eine JPG-Datei und weniger als 1 MB groß sein.

Firmware-Aktualisierung

Schalten Sie den JVAW76MAX zur Aktualisierung der ScreenCast-Firmware in den Administratormodus und folgen Sie den nachstehenden Anweisungen:

⚠ **WARNUNG:** Nach 100 % Download bitte **NICHT ABSCHALTEN** und auf Systemneustart warten.

Sie benötigen mehr Hilfe bei der Einrichtung des ScreenCast?
Besuchen Sie j5create.com/screencast

Français

❶ Connection de votre téléviseur et alimentation

Branchez le connecteur HDMI™ dans un port HDMI™ disponible sur le éléviseur/écran
Branchez le connecteur USB™ dans un port USB™ Type-A disponible sur votre téléviseur (USB™ câble d'extension inclus)
*Si un port USB™ n'est pas disponible sur votre téléviseur, vous pouvez le connecter à une prise murale à l'aide d'un adaptateur USB™.

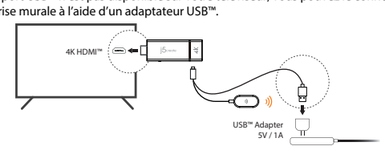

❷ Allumez la télévision et sélectionnez votre signal d'entrée

Allumez votre téléviseur pour alimenter le ScreenCast et choisissez le signal d'entrée montrant l'écran d'installation.
* Si votre écran de télévision reste noir, votre téléviseur peut ne pas fournir suffisamment d'énergie. Dans ce cas, veuillez brancher le cordon USB™ dans un adaptateur de puissance USB™ et le connecter à une prise mural.

USB™
PC
HDMI™ 1
HDMI™ 2
HDMI™ 3

Comment mettre en miroir votre Google Pixel™ et autres fonctions :
j5create.com/screencast

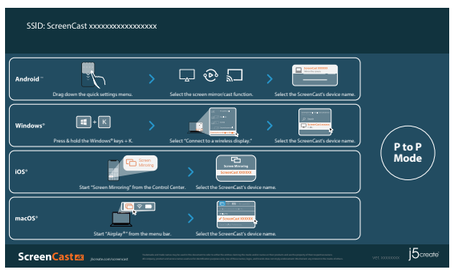

Comment refléter votre appareil

Android™

Faites glisser le menu paramètres rapides et trouvez la fonction d'écran miroir, puis sélectionnez le nom de l'appareil ScreenCast..

iOS®

Faites glisser pour ouvrir le centre de contrôle et démarrer « Screen Mirroring » en sélectionnant le nom de l'appareil ScreenCast.

macOS®

Démarrez « Airplay » à partir de la barre de menu en sélectionnant le nom de l'appareil ScreenCast

Windows®

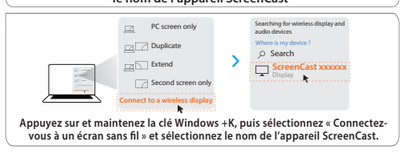

Appuyez sur et maintenez la clé Windows +K, puis sélectionnez « Connectez-vous à un écran sans fil » et sélectionnez le nom de l'appareil ScreenCast.

Remarque : En raison des limitations de Miracast™ 1.0, la résolution de sortie du périphérique source est limitée à 1080p, 720p et 480p. Le JVAW76 met à l'échelle la résolution source jusqu'à 4K avec un affichage 4K.

Basculer entre le mode Point à point et le mode Admin

* Le mode Point à point est activé par défaut sur le JVAW76MAX. Ce mode permet à l'appareil de diffuser directement sans connexion Wi-Fi®.
1. Gardez le JVAW76MAX allumé, puis insérez la broche pour appuyer sur le bouton de réinitialisation du JVAW76MAX pendant 1 seconde afin de basculer entre le mode Point à Point et le mode Admin.

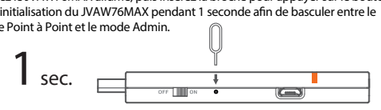

2. Le mode point à point ne prend en charge que Miracast™ et AirPlay®. Le menu Paramètres (http://192.168.203.1) n'est pas disponible en mode point à point.
3. Appuyez de nouveau sur le bouton de réinitialisation à l'aide d'une épingle/d'une aiguille sur le JVAW76 pour revenir au mode initial.

Configuration Internet sans fil

Passez le JVAW76MAX en mode Admin, puis accédez aux paramètres Internet sans fil de votre appareil et recherchez le SSID du ScreenCast. Connectez-vous avec le SSID ScreenCast et entrez le mot de passe. Le numéro PW est affiché sous le SSID sur l'écran d'accueil.
*Remarque : En fonction de votre appareil et de l'activation ou non du mode Point à point, il se peut qu'une connexion Wi-Fi® ne soit pas nécessaire pour la diffusion.

SSID: ScreenCast xxxxxx
PW: XXXXXXXX

- Ouvrez votre navigateur Web et allez à http://192.168.203.1 et entrez dans la passerelle admin (UTILISATEUR : admin, MOT DE PASSE : 0000). Choisissez les paramètres Internet sans fil et recherchez le SSID de votre routeur. Sélectionnez votre Internet sans fil et entrez le mot de passe. La passerelle Admin se déconnectera lorsque le ScreenCast se connecte à votre Internet sans fil.

Activer la fonction code PIN

1. Passez le JVAW76MAX en mode Admin, puis connectez le Wi-Fi® de votre appareil avec le SSID (ScreenCast xxxxxx) et le mot de passe affichés à l'écran
2. Ouvrez un navigateur Web et rendez-vous sur http://192.168.203.1 (Mot de passe Admin par défaut : 0000)
3. Dans le menu Paramètres, cliquez sur « Code PIN » et réglez « Activer code PIN » sur Activé.
4. La code PIN aléatoire Miracast™ s'affiche à l'écran. Ce n'est qu'après avoir saisi le bon code PIN Miracast™ que l'écran commence à répliquer la vidéo.

Remarque : La fonctionnalité de code PIN ne marche que pour Miracast™

Personnaliser l'image de fond

1. Passez le JVAW76MAX en mode Admin, puis connectez le Wi-Fi® de votre appareil avec le SSID (ScreenCast xxxxxx) et le mot de passe affichés à l'écran
2. Ouvrez un navigateur Web et rendez-vous sur http://192.168.203.1
3. Dans le menu Paramètres, cliquez sur « Fond de l'interface utilisateur ». Choisissez ensuite le fichier image et cliquez sur « OK » pour le charger.

Remarque : Le fichier image doit avoir une résolution de 1 920 (L) x 1 080 (H), être au format JPG, et avoir une taille de fichier inférieure à 1 Mo.

Mise à jour du Firmware

Pour mettre à jour le firmware de ScreenCast, veuillez passer le JVAW76MAX en mode Admin, puis suivre les instructions ci-dessous :

⚠ **WARNUNG:** Nach 100 % Download bitte **NICHT ABSCHALTEN** und auf Systemneustart warten.

Besoin de plus d'aide pour mettre en place le ScreenCast?
Visitez j5create.com/screencast

Italiano

❶ Collegamento al televisore e all'alimentazione

Inserire il connettore HDMI™ in una porta HDMI™ disponibile sul televisore/display
Inserire il connettore USB™ in una porta USB™ tipo A disponibile sul televisore (prolunga USB™ inclusa)
* Se una porta USB™ non è disponibile sul televisore, è possibile collegarla a una presa a parete utilizzando un adattatore di alimentazione USB™.

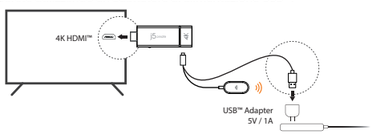

❷ Accensione del televisore e selezione dell'ingresso

Accendere il televisore per accendere ScreenCast e selezionare l'ingresso finché non appare la schermata di configurazione
* Se lo schermo del televisore rimane nero, il televisore potrebbe non fornire energia sufficiente. In tal caso, inserire il cavo USB™ in un adattatore di alimentazione USB™ e collegarlo a una presa.

USB™
PC
HDMI™ 1
HDMI™ 2
HDMI™ 3

Come eseguire il mirroring di Google Pixel™ e altre funzioni:
j5create.com/screencast

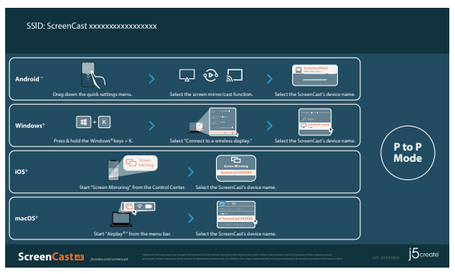

Come si esegue il mirroring del dispositivo

Android™

Aprire il menu delle impostazioni rapide e trovare la funzione di mirroring dello schermo.

iOS®

Scorrere per aprire Centro di controllo e avviare "Mirroring schermo"

macOS®

建檔日期：2024-07-21
修改日期：2024-09-11
製作版本：V1版
客戶名稱：j5create
產品名稱：JVAW76MAX
需求內容：QIG
成型尺寸：85X130mm
展開尺寸：425X520
材　　質：70p模造紙
黑白雙面印刷W折+N折

增加P2P內容