MUSIC THAT MOVES

DreamWave

Bluetooth Speaker

Genie USER GUIDE

Shenzhen L&Y Audio Co., LTD

What's in the box

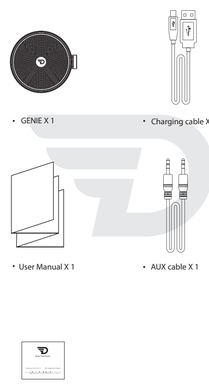

- GENIE X 1
- Charging cable X 1
- User Manual X 1
- AUX cable X 1
- Warranty card X 1

Specifications

- Power: 5W RMS
- Smart Voice-control to activate Siri/Google Now
- CSR4.0+EDR, A2DP AVRCP
- 1.800mAh Rechargeable Li-Polymer Battery
  Play time: Up to 10 Hours
  (5 Hours at Max Bolume, Full Bass Status)
- IPX5 Splashproof
- HFC (Hands Free Calling)
- 2" full range driver
  360° omnidirectional sound
- Dimensions:102 x 95 x 43 mm/3.94 x 3.70 x 1.81 inch
- NET Weight: 200g/0.2kg/0.44 lb/7.05 oz

Power /Bluetooth

"⏻" Short press to Turn On/Off;
long press for 3 seconds for Bluetooth pairing.

* GENIE will remember the previous Bluetooth connection and pair back automatically the next time turn it on. To pair with another device instead, long press the power button for 3 seconds, after a "Dong" tone and the Blue LED quick flash, repeat the normal Bluetooth connection procedure.

Battery Charging

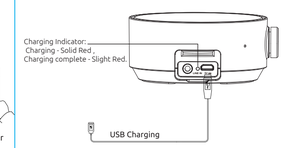

Hands-Free

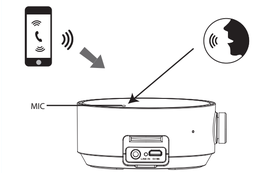

Voice Control /Volume

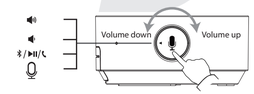

1.Rotation for the bluetooth music, voice, the volume to add and subtract
2. Short press - Pause/Play/pick up phone calls
3. Long press for 3 seconds to activate voice control

Voice control is capable based on:
1. Your phone is Siri or Google Now compatible;
2. Your phone's internet service is available.

AUX-IN

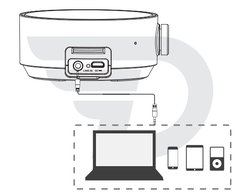

Status Indication

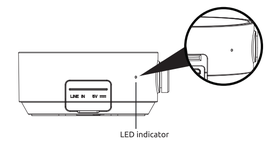

Blue light: Connected via Bluetooth
Red light: Connected via Line-in

This equipment has been tested and found to comply with the limits for a Class B digital device, pursuant to part 15 of the FCC Rules. These limits are designed to provide reasonable protection against harmful interference in a residential installation. This equipment generates, uses and can radiate radio frequency energy and, if not installed and used in accordance with the instructions, may cause harmful interference to radio communications. However, there is no guarantee that interference will not occur in a particular installation. If this equipment does cause harmful interference to radio or television reception, which can be determined by turning the equipment off and on, the user is encouraged to try to correct the interference by one or more of the following measures:

- Reorient or relocate the receiving antenna.
- Increase the separation between the equipment and receiver.
- Connect the equipment into an outlet on a circuit different from that to which the receiver is connected.
- Consult the dealer or an experienced radio/TV technician for help.

Caution: Any changes or modifications to this device not explicitly approved by manufacturer could void your authority to operate this equipment.

This device complies with part 15 of the FCC Rules. Operation is subject to the following two conditions: (1) This device may not cause harmful interference, and (2) this device must accept any interference received, including interference that may cause undesired operation.

The device has been evaluated to meet general RF exposure requirement. The device can be used in portable exposure condition without restriction.

EN

Bluetooth Version:	4.0 + EDR
Bluetooth Chipset:	CSR
Support:	A2DP, AVRCP Handsfree speakerphone Siri/Google Now
IP rate:	IPX5, splashproof
Power:	5W
Frequency response:	100Hz-18kHz
SN Ratio:	72dB
Battery type:	Li-Polymer 1800mAh
Music playing time:	5hrs at max volume,full bass status
Dimensions:	H102xW95xD43(mm)/3.94 x 3.70 x 1.81 inch
Weight:	200g /0.20KG / 0.44 lb / 7.05 oz

DK

Bluetooth Version:	4.0 + EDR
Bluetooth Chip:	CSR
Understøtter:	A2DP, AVRCP Håndfri højtalertelefon Siri/Google Now
IP rate:	IPX5, splashproof
Effekt:	5W
Frekvensområde:	100Hz-18kHz
Signal/støj forhold:	72dB
Batteri type:	Li-polymer 1800mAh
Afspilningstid:	5 timer ved max volume og fuld bas
Dimensioner:	H102xW95xD43(mm)/3.94 x 3.70 x 1.81 inch
Vægt:	200g /0.20KG / 0.44 lb / 7.05 oz

ES

Versión Bluetooth:	4.0 + EDR
Chipset Bluetooth:	CSR
Compatible:	A2DP, AVRCP Hi-Fi amplificador digital, Anti-distorsión, altavoz manos libres Siri/Google Now
Certificación IP:	IPX5 (a prueba de salpicaduras)
Potencia Nominal:	5W
Respuesta de Frecuencia:	100Hz-18kHz
SN Proporcional:	72dB
Tipo de Batería:	Li-polímero 1800mAh
Tiempo de Reproducción de Música:	5 hrs con volumen máximo
Dimensiones:	H102xW95xD43(mm)/3.94 x 3,70 x 1.81 inch
Peso:	200g /0.20KG / 0.44 lb / 7.05 oz

PL

Wersja Bluetooth:	4.0 + EDR
Chipset:	CSR
Funkcje:	A2DP, AVRCP Zestaw głośnomówiący Siri/Google Now
Stopień ochrony:	IPX5, odporny na zachlapania
Moc znamionowa:	5W
Pasmo przenoszenia:	100Hz-18kHz
Stosunek sygnału do szumu (S/N):	72dB
Bateria:	Litowo-polimerowa 1800mAh
Czas odtwarzania muzyki:	5 godz. z maksymalną głośnością i basem
Wymiary:	H102xW95xD43(mm)/3.94 x 3.70 x 1.81 inch
Waga:	200g /0.20KG / 0.44 lb / 7.05 oz

Trouble shooting

- Applicable To: All DreamWave Bluetooth speakers
- The trouble shooting steps in this article apply if audio is intermittent, crackling or distorted when streaming via Bluetooth.

1. Try playing other audio files. Ensure that audio can play fine from the same audio device when using a headphone.
2. If Step 1 is not the case, try listening to audio by connecting the speaker to the Bluetooth device using the Aux-in cable. This will isolate if it's a Bluetooth connection issue or not. Remember to disconnect/un-pair the Bluetooth connection first.
3. If the issue only happens when connecting via Bluetooth, do the following:

a. Make sure what you are connecting is this speaker (select "Bubble Pods" within the Bluetooth list on your device)
b. Make sure the volume is not in the minimum
c. Adjust the distance between the speaker and the Bluetooth device,make sure it is within the distance of 10 meters .
d.Turn the speaker off and back on to reset the speaker .
e. Clear the current pairing entry from your Bluetooth device.
f. To isolate ,close other devices Bluetooth
g. Try re-pairing the speaker and the Bluetooth device.

Could not activate Siri or Google Now
1.Is your phone connected with GENIE properly?
2.Is the Internet Service available on your phone?

If the issue happens when connecting either on Bluetooth or Aux-in, please contact DreamWave Customer Support via email.

JP

Bluetoothバージョン	4.0 + EDR
Bluetoothチップ:	CSR
対応プロファイル:	A2DP, AVRCP ハンズフリー Siri/Google Now
防水性能:	IPX5- 防水
定格出力:	5W
再生周波数:	100Hz-18kHz
SNレシオ:	72dB
バッテリー・タイプ:	リチウムポリマー 1800mAh
連続再生時間:	最大音量で5 時間
寸法:	H102xW95xD43(mm)/3.94 x 3.70 x 1.81 inch
重量:	200g /0.20KG / 0.44 lb / 7.05 oz

FR

Bluetooth Version:	4.0 + EDR
Bluetooth Chip:	CSR
soutien:	A2DP, AVRCP appel mains libre Siri/Google Now
IP niveau:	IPX5,etanche
Puissance :	5W
Frequence	100Hz-18kHz
SN taux:	72dB
Batterie type:	Li-polymer 1800mAh
Temps de lecteur:	5 heures en maximum volume
Dimensions:	H102xW95xD43(mm)/3.94 x 3.70 x 1.81 inch
Poids	200g /0.20KG / 0.44 lb / 7.05 oz

DE

Bluetooth Version:	4.0 + EDR
Bluetooth Chipsatz:	CSR
Support:	A2DP, AVRCP Freisprecheinrichtung Siri/Google Now
IP rate:	IPX5, spritzwasser geschützt
Power:	5W
Frequenz:	100Hz-18kHz
SN Verhältnis:	72dB
Batterietyp:	Li-Polymer 1800mAh
Musik Wiedergaberzeit:	5 Stunden bei max Lautstärke, volle Bässe
Abmessungen:	H102xW95xD43(mm)/3.94 x 3.70 x 1.81 inch
Gewicht:	200g /0.20KG / 0.44 lb / 7.05 oz

RU

Версия Bluetooth:	4.0 + EDR
Bluetooth чип:	CSR
Поддерживает:	A2DP, AVRCP Беспроводной микрофон Siri/Google Now
Степень защиты (IP):	IPX5, защита от брызг
Мощность:	5W
Частотная характеристика:	100Hz-18kHz
Отношение сигнал/шум:	72dB
Тип батареи:	Литиево-полимерная 1800mAh
Продолжительность проигрывания:	5 часов при максимальной громкости
Параметры:	H102xW95xD43(mm)/3.94 x 3.70 x 1.81 inch
Вес:	200g /0.20KG / 0.44 lb / 7.05 oz