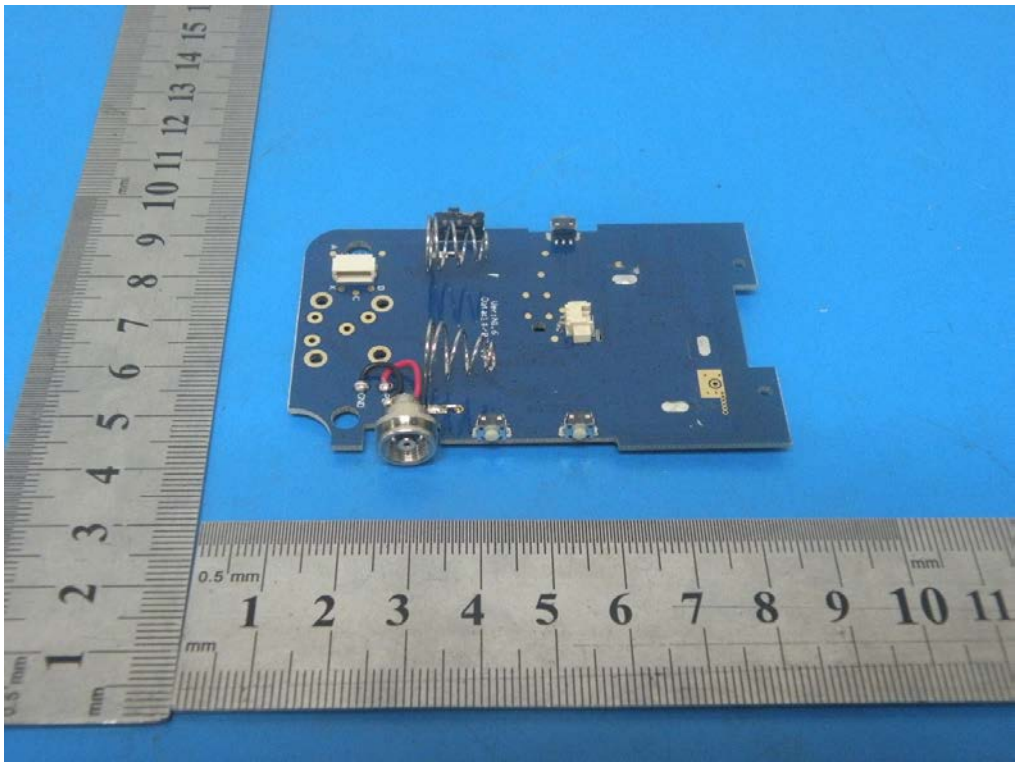

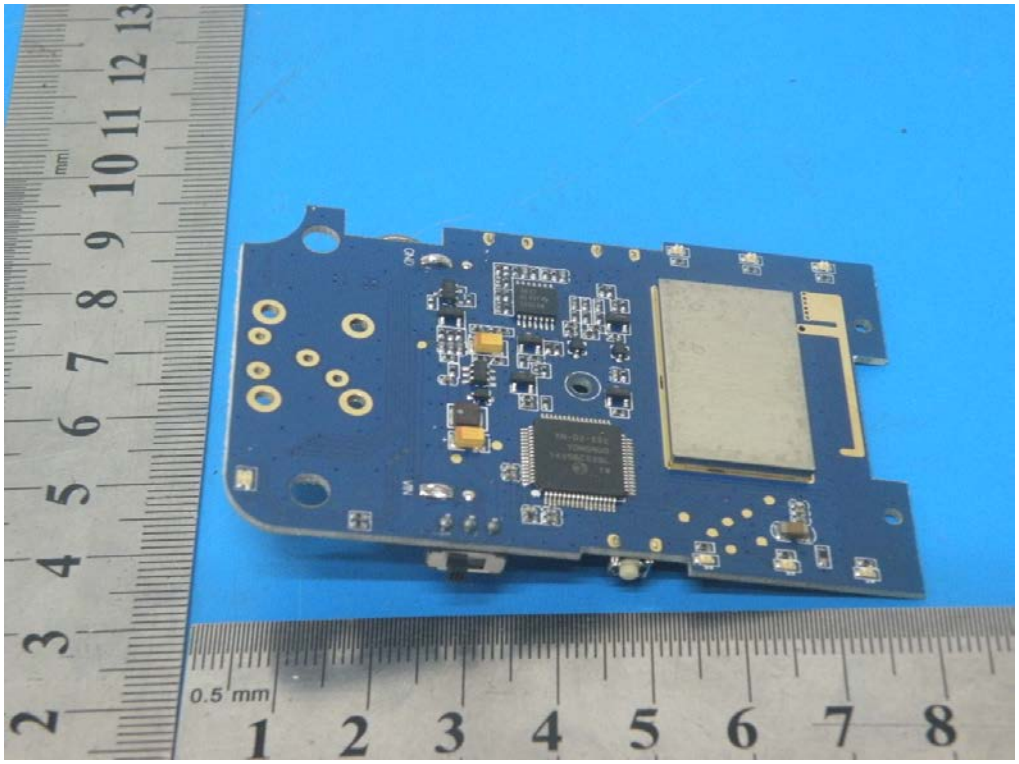
0.5 mm

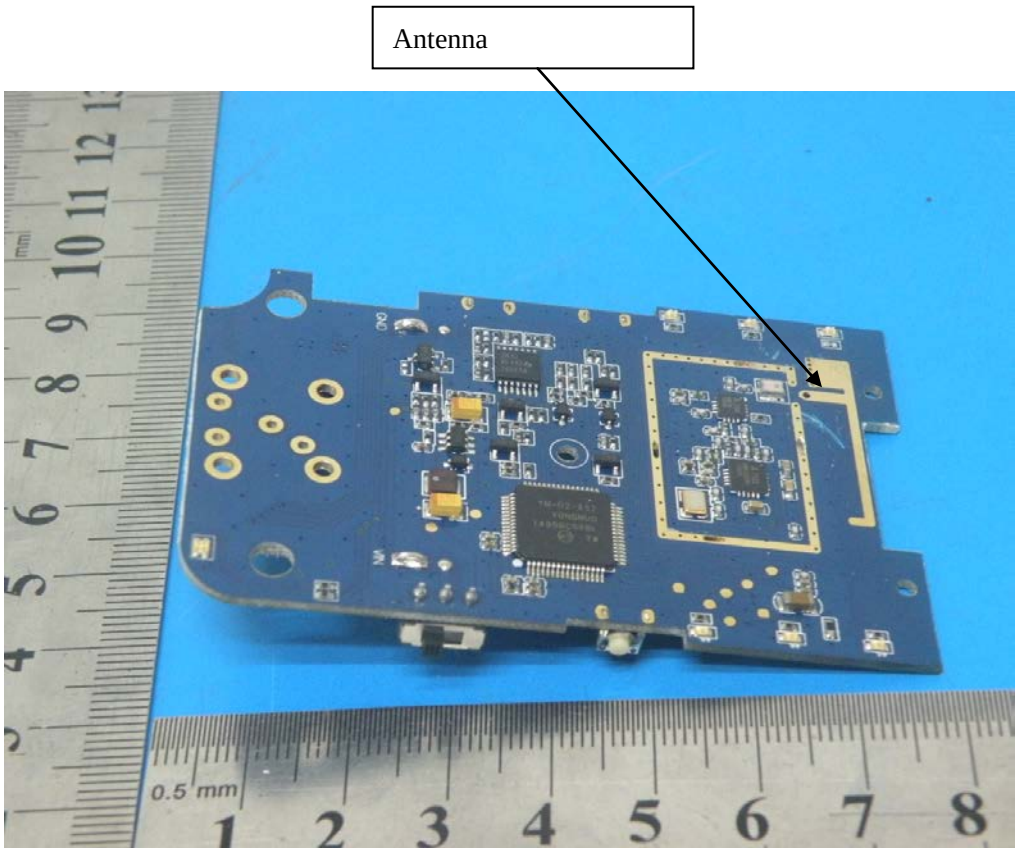
Antenna
0.5 mm

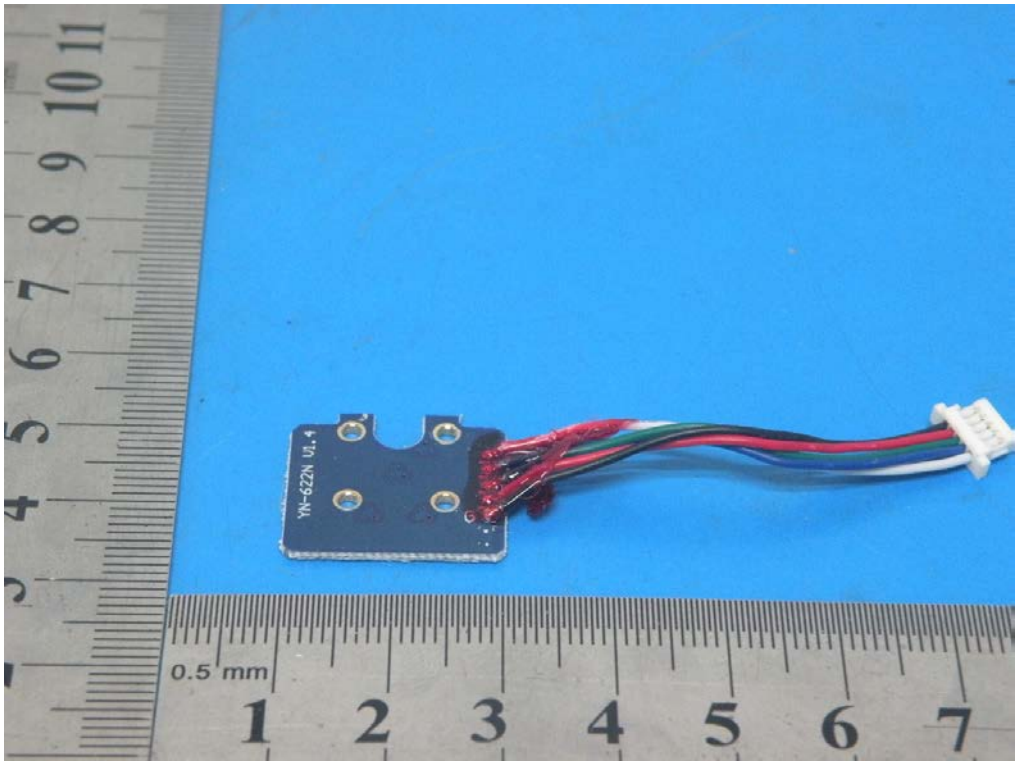
YN-622N V1.4
0.5 mm

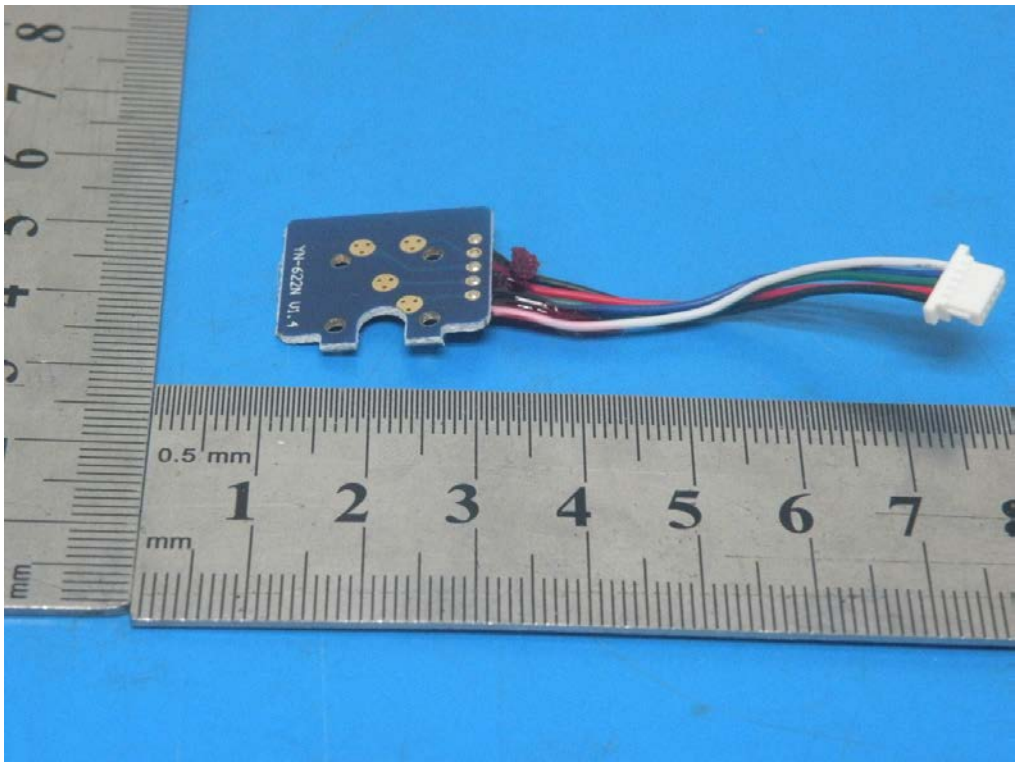
YN-622N V1.4
0.5 mm
mm