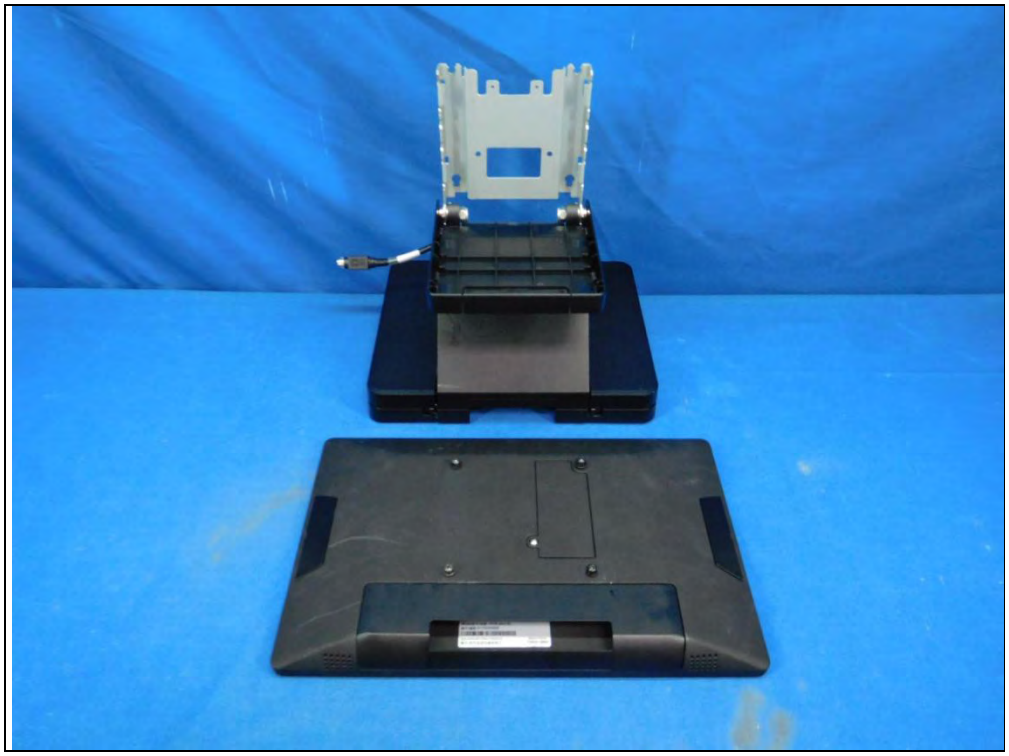

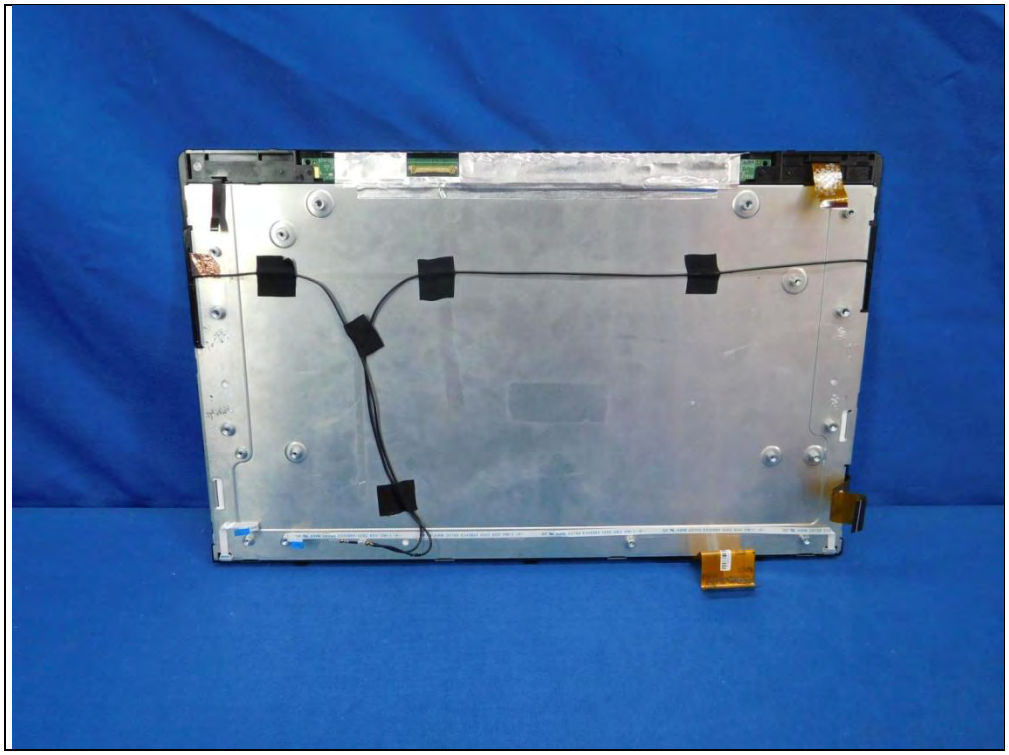

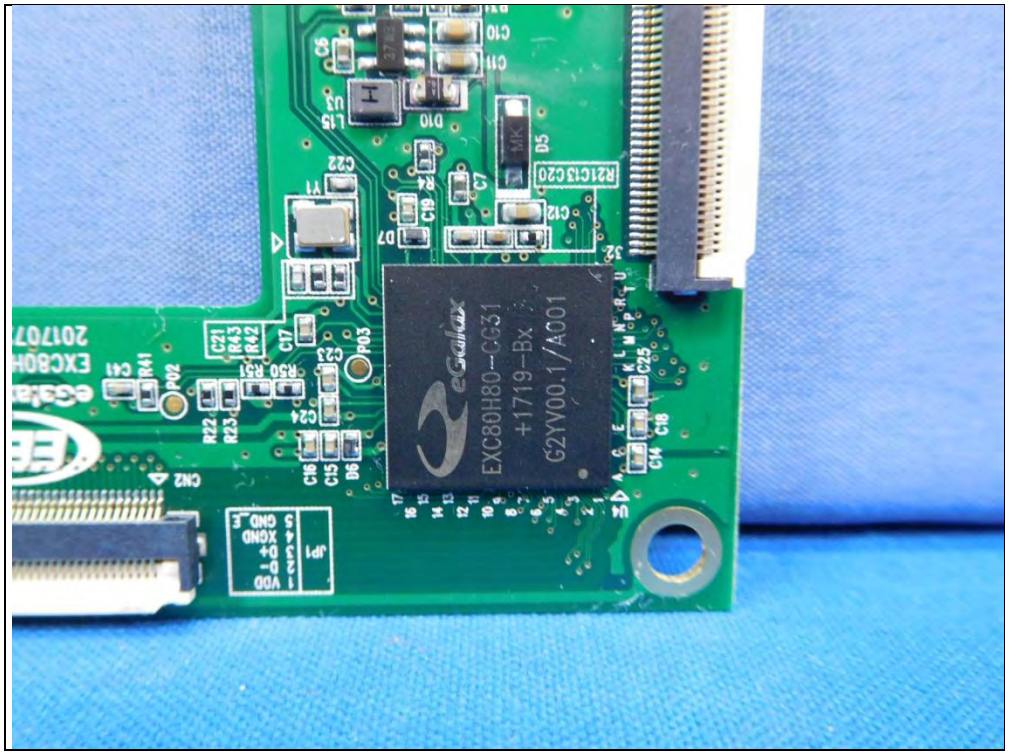
EXC80H80-CC31
+1719-Bx
G2YV00.1/A001

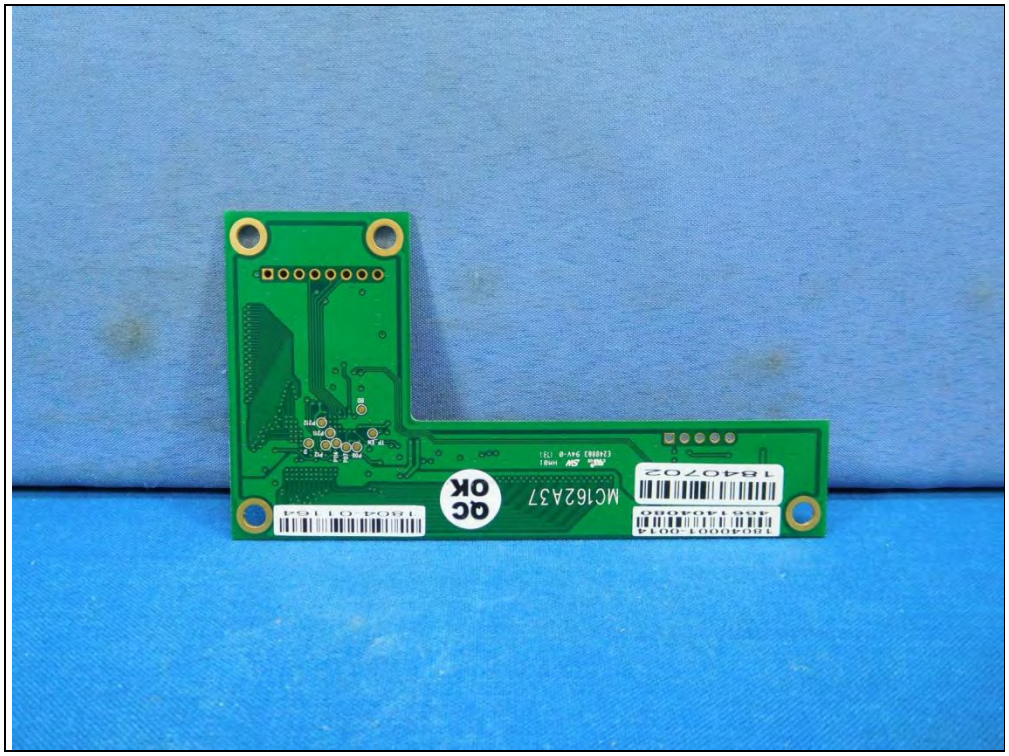
MC162A37
AC
OK
1840702

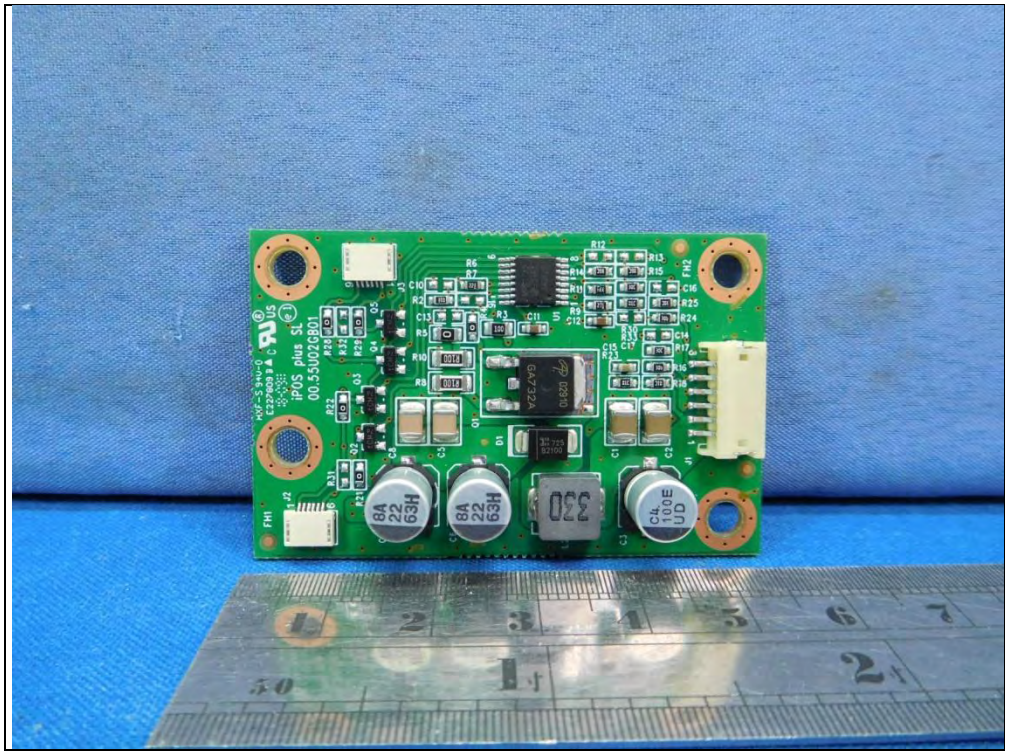
GA732A
8A
22
63H
330
C4
100E
UD

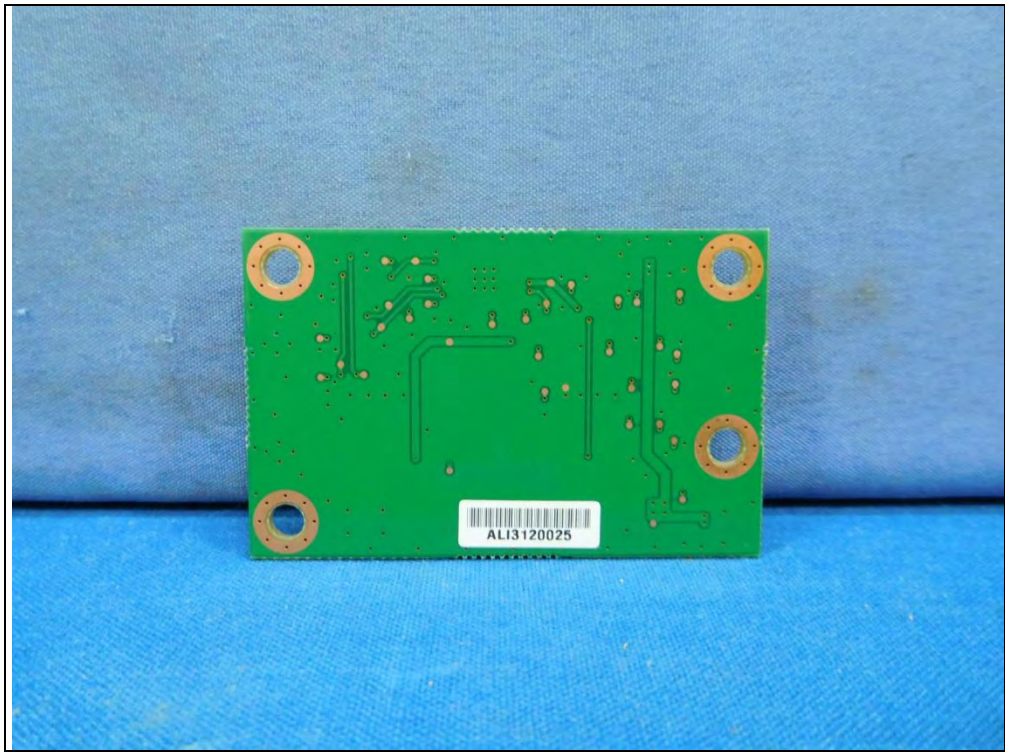
AL13120025

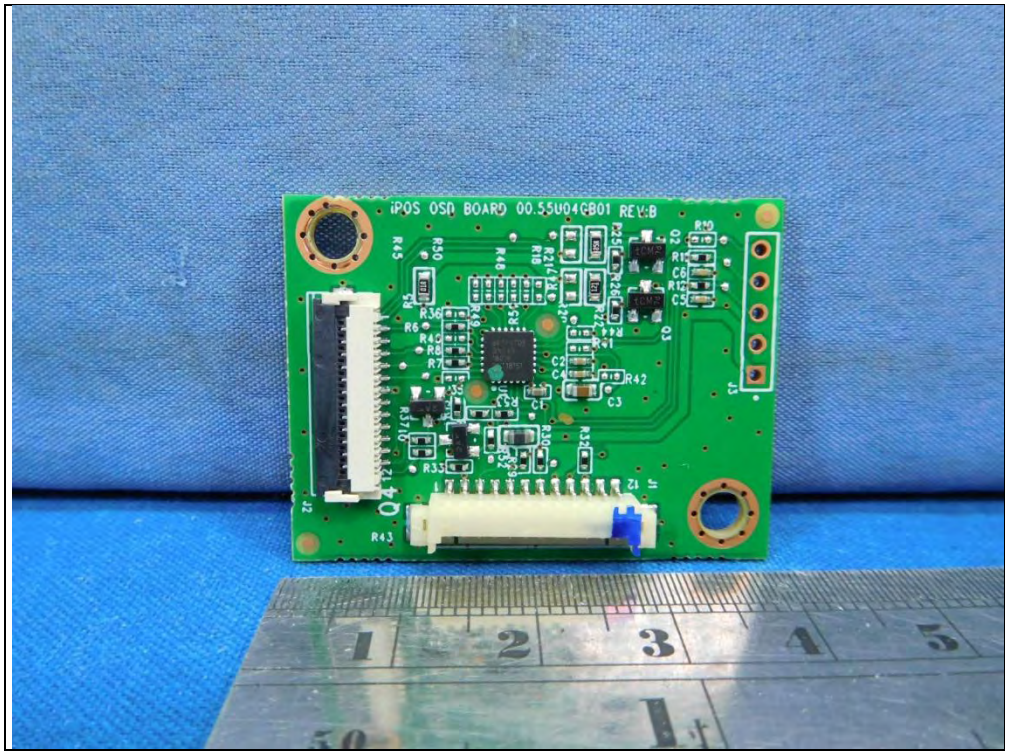
iPOS OSD BOARD 00.55U04GB01 REV:B

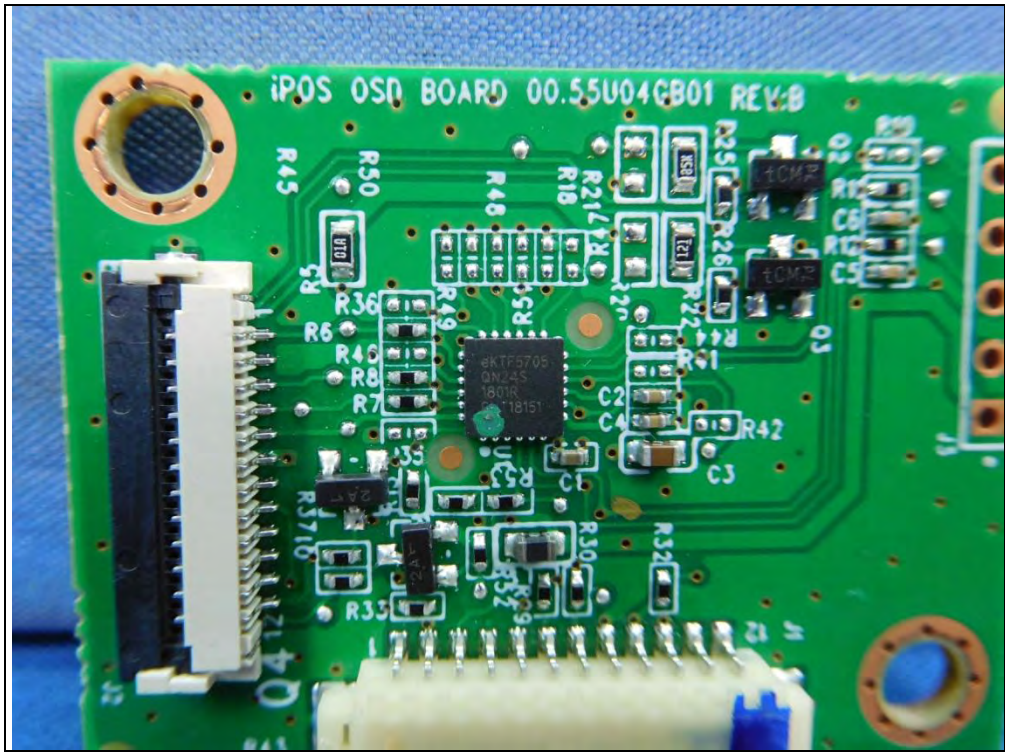
iPOS OSD BOARD 00.55U04GB01 REV:B

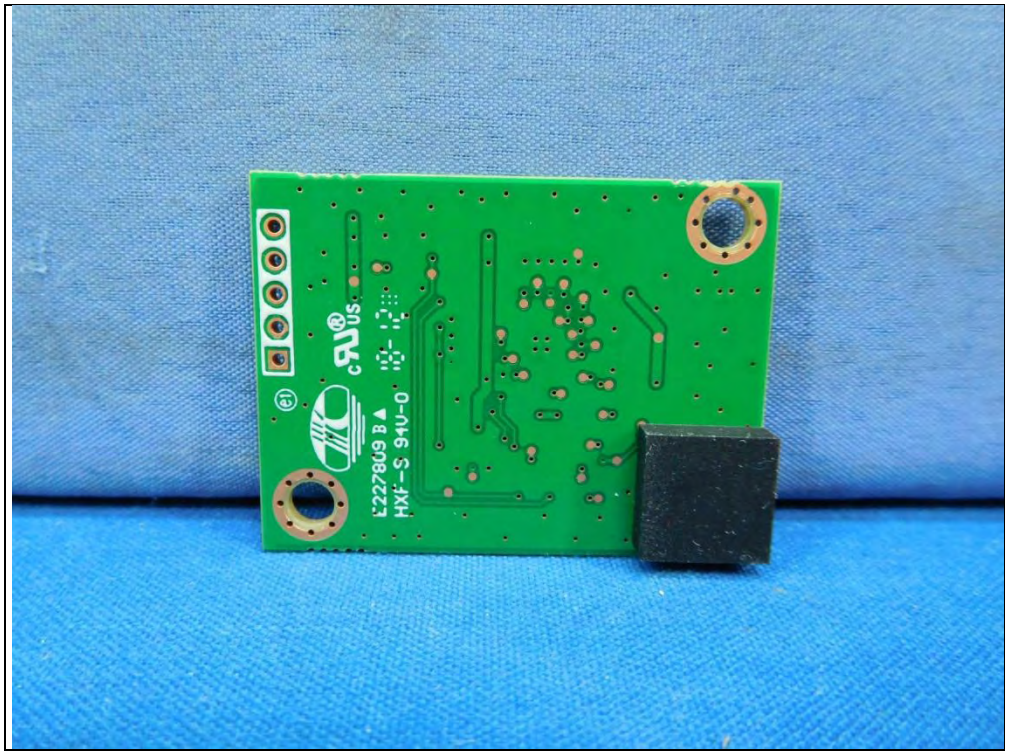

533 70
CHD754
02
TSD7283

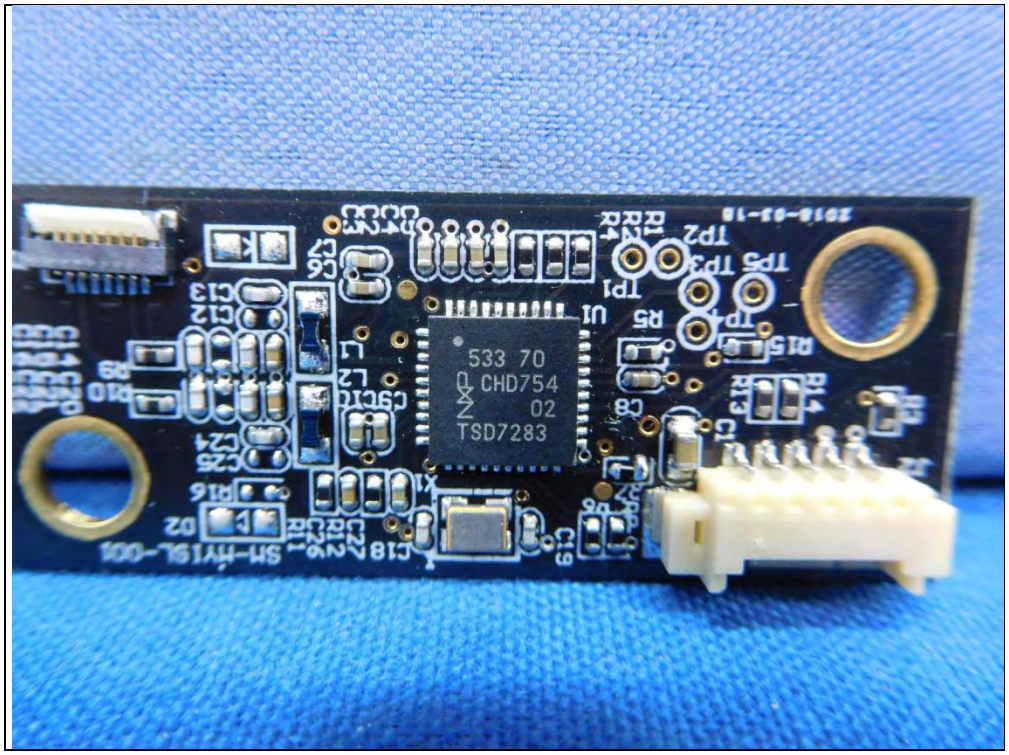
533 70
CHD754
02
TSD7283

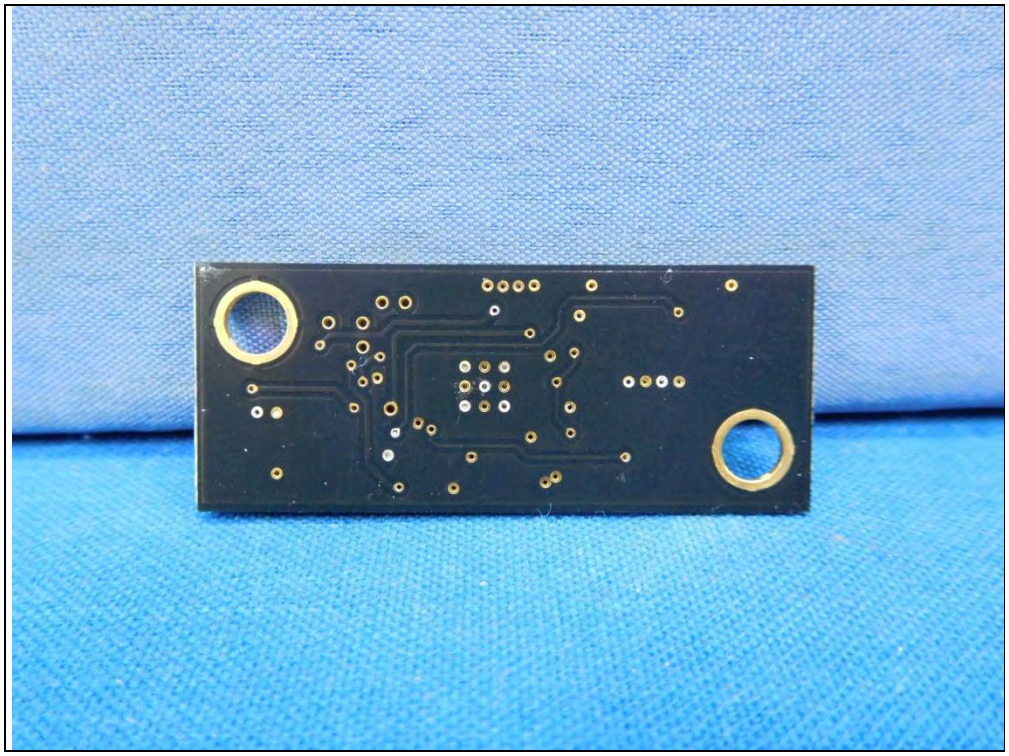

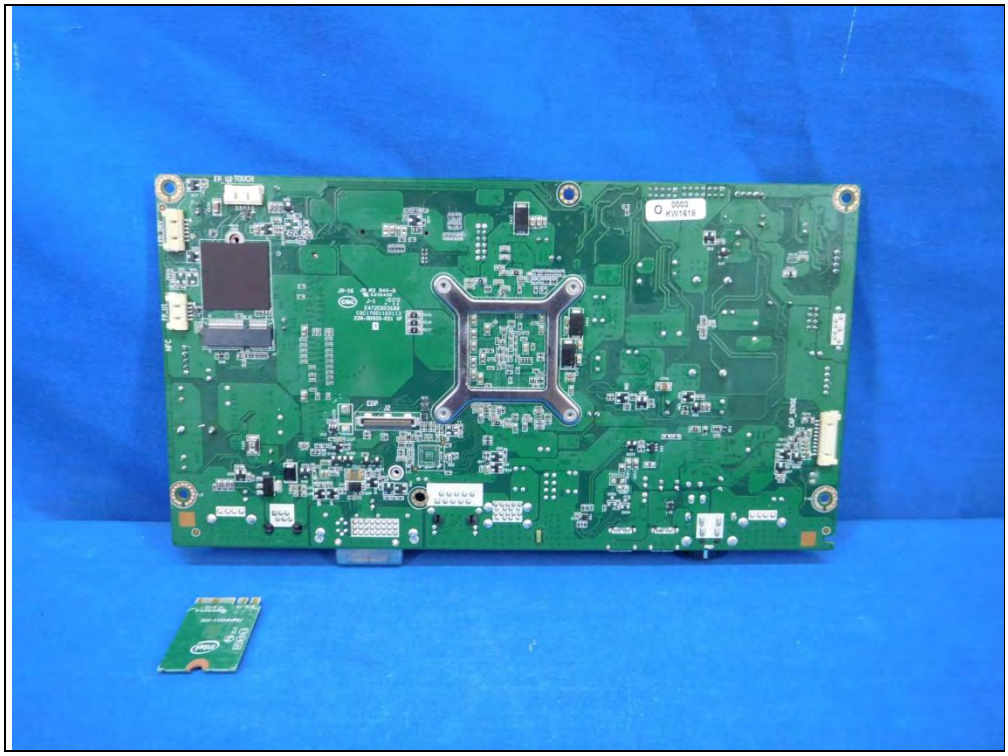

Intel® Model: 3168NGW
T P/N:G86C0007K310
SPS:852511-001 0C
WFM:B0359F67E8AF
BDM:B0359F67E8B3
FCC ID:PD93168NG
MM:944884
TA:J20109-003
FRU P/N:01AX706
EC:274171
MAIN 2
AUX 1
8SSW10K97457
T1SA75G2D6P
Made in China
MSIP-CRM-INT-T159NGW
Anatel: 02218-16-02198
PTA APPROVED MODEL
CMIT ID: 2016AJ0656 (M)
003-160024
5.15-5.35 GHz
Indoor use only
D160013003
CCAH16LP0440T9
IC: 1000M-3168NG
A10-14

Intel® Model: 3168NGW
T P/N:G86C0007K310
SPS:852511-001 0C
WFM:B0359F67E8AF
BDM:B0359F67E8B3
FCC ID:PD93168NG
MM:944884
TA:J20109-003
FRU P/N:01AX706
EC:274171
MAIN 2
AUX 1
8SSW10K97457
T1SA75G2D6P
Made In China
MSIP-CRM-INT-3168NGW
Anatel: 02218-16-02198
PTA APPROVED MODEL
CMIIT ID: 2016AJ0656 (M)
003-160024
5.15-5.35 GHz
Indoor use only
D160013003
CCAH16LP0440T9
IC : 1000M-3168NG
A10-14

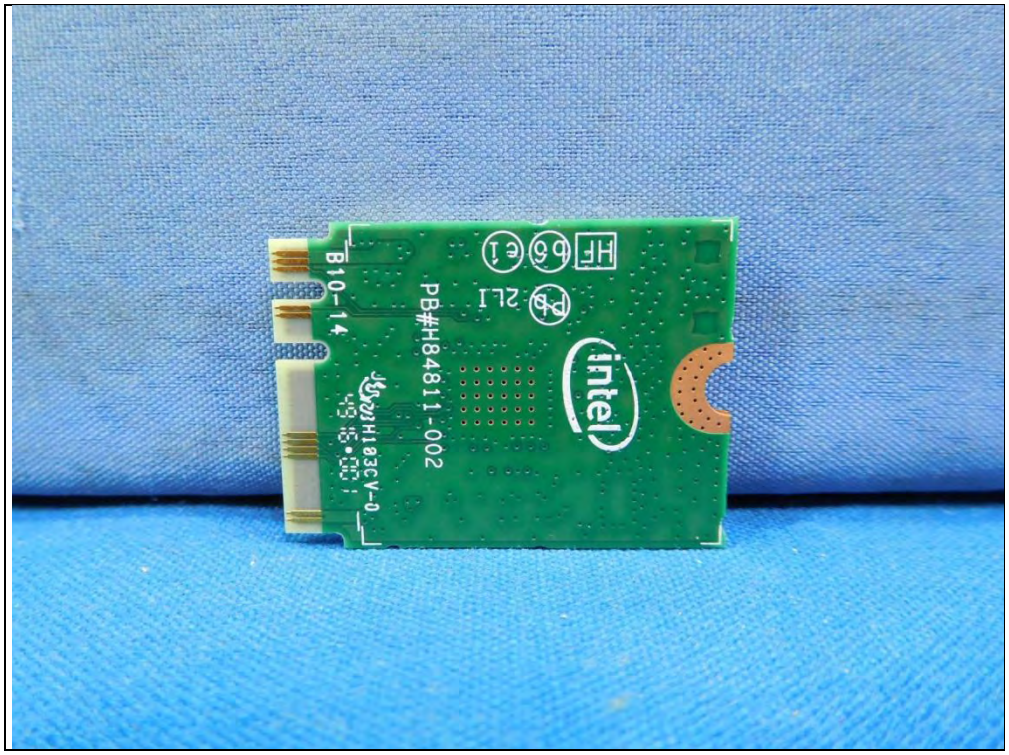
intel
PB#H84811-002
B10-14

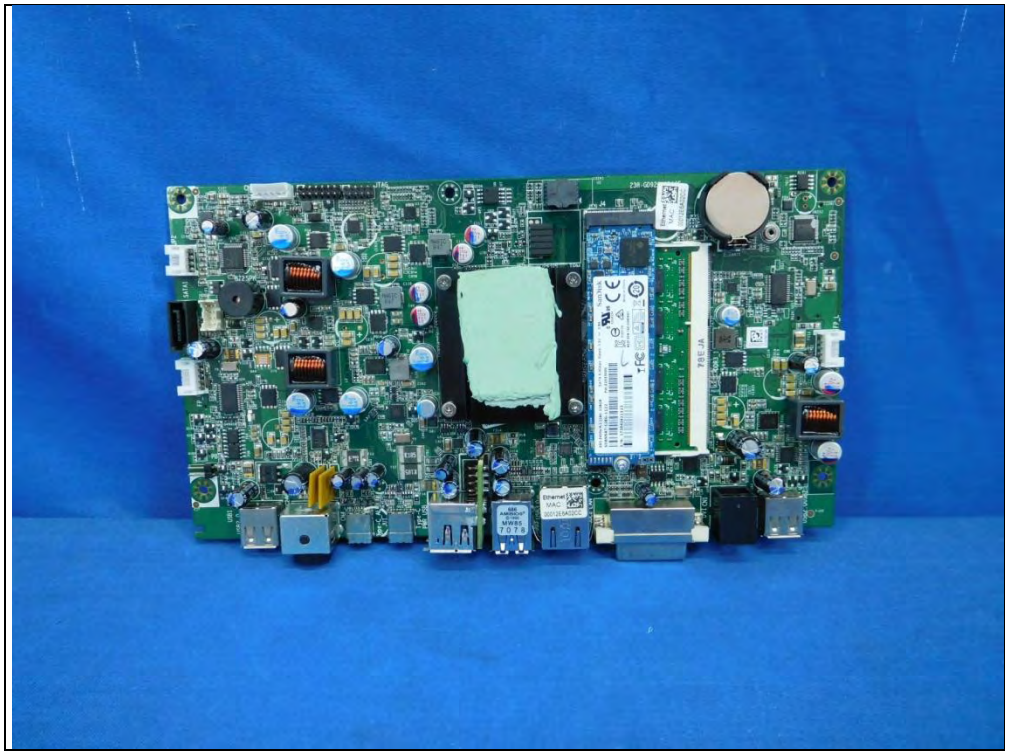

DIEBOLD
NIXDORF
SanDisk

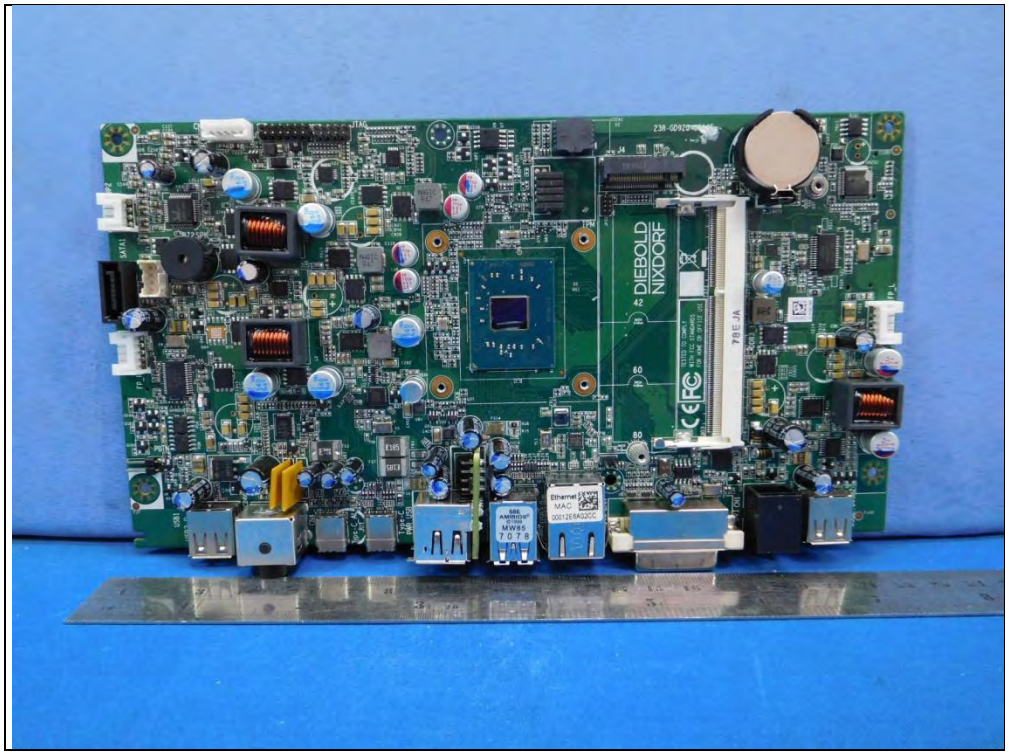
DIEBOLD
NIXDORF

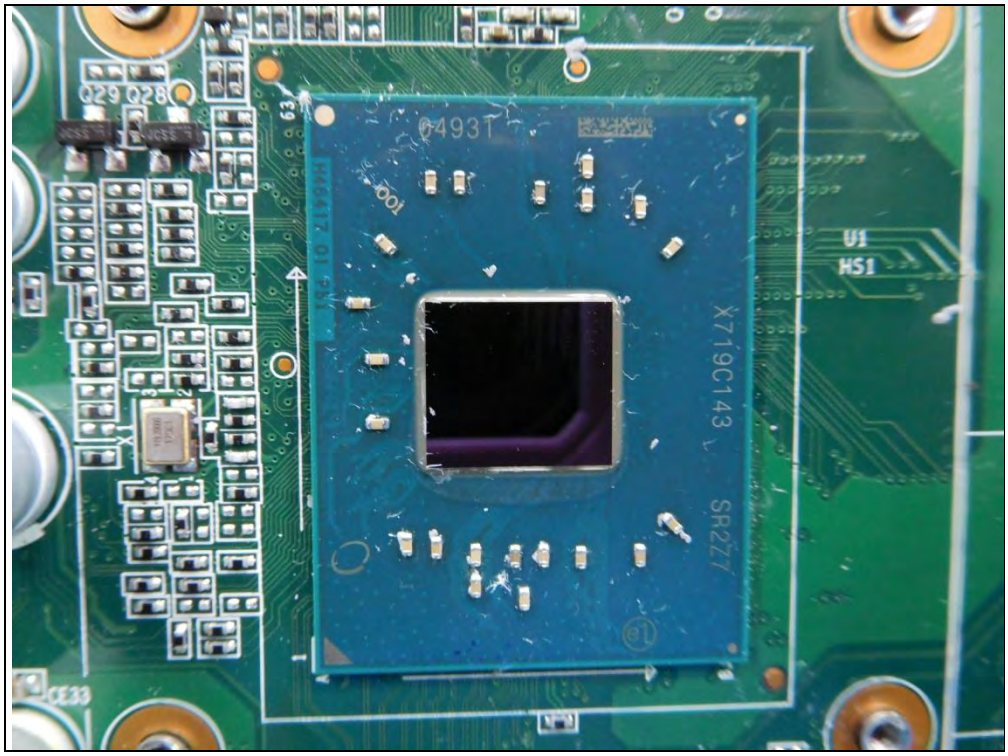
Q29 Q28
Q493T
X719C143
SR2Z7
U1
HS1

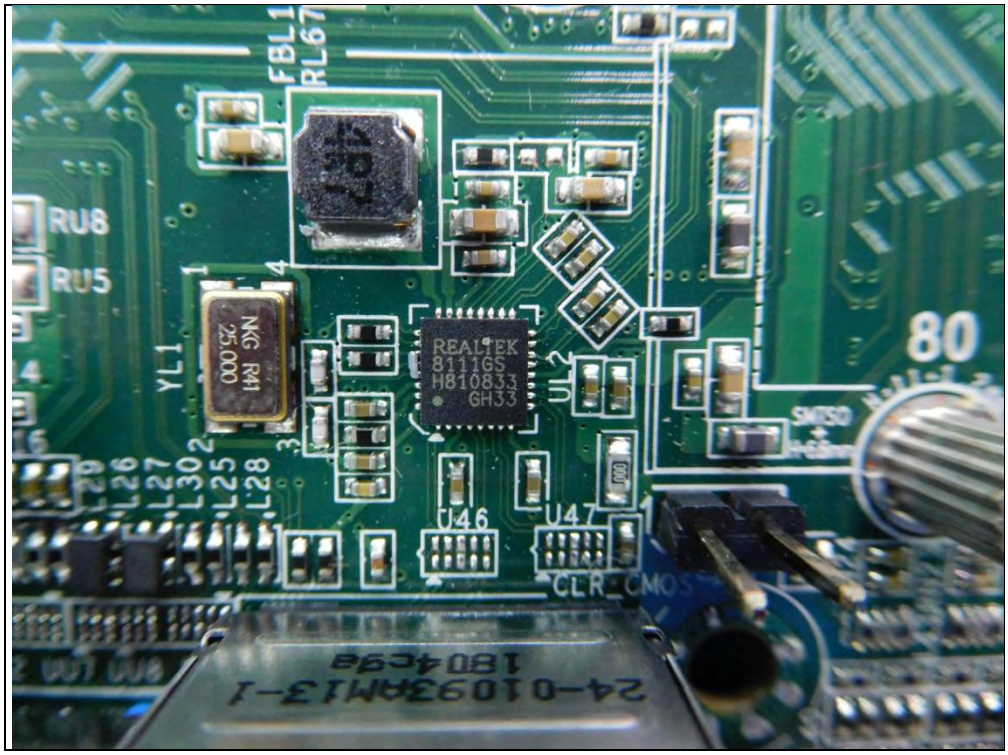
FBL1
RL67
RU8
RU5
YL1
NKG R41
25.000
REALTEK
8111GS
H810833
GH33
U1
U46
U47
CLR_CMOS
80