Rechargeable Li-polymer Battery
CAUTION:

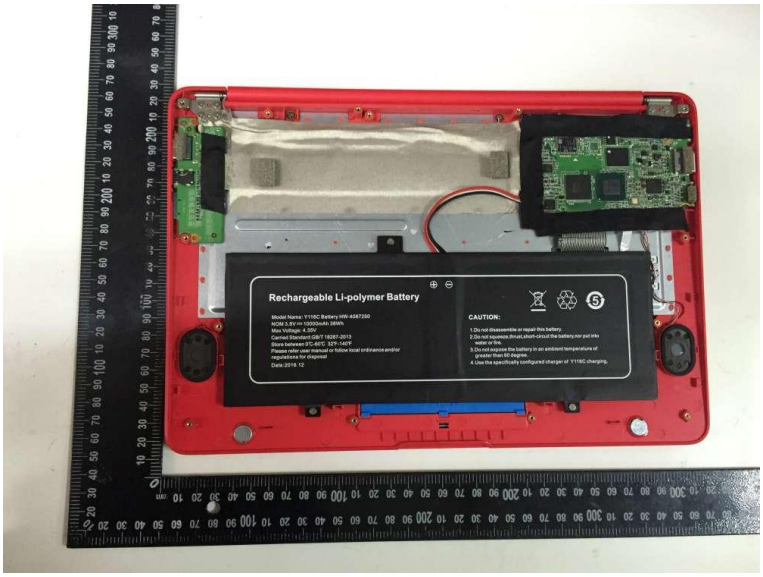
Rechargeable Li-polymer Battery
Model Name: Y116C Battery HW-4087200
NOM 3.6V =>10000mAh 36Wh
Max Voltage: 4.20V
Carried Standard GB/T 18287-2013
Store between 5°C-55°C 32°F-140°F
Please refer user manual or follow local ordinance and/or regulations for disposal
Date:2018.12
CAUTION:
1.Do not disassemble or repair this battery.
2.Do not crush, puncture, throw, short-circuit the battery,nor put into fire or water.
3.Do not expose the battery in an ambient temperature of greater than 60 degree.
4.Use the specifically configured charger of Y116C charging.

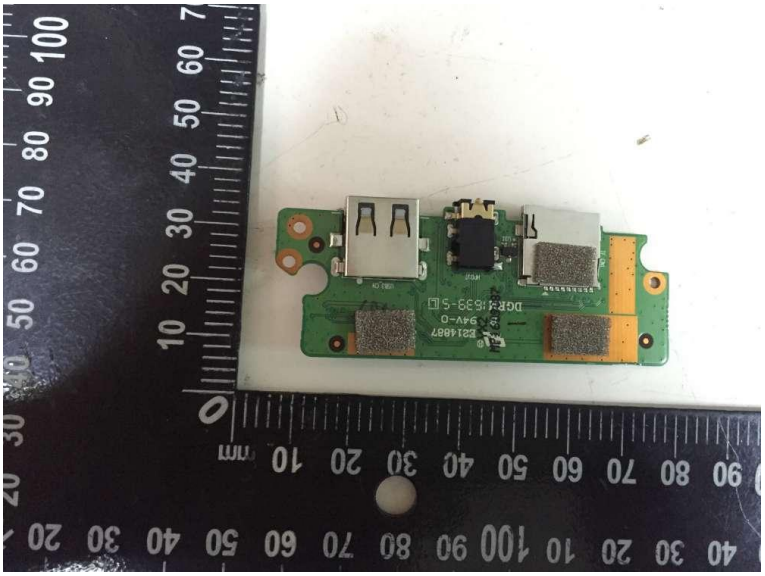

E214607
E 94V-0
DGRM1636-TD
Bar Code Area
V2 MB1611033-14-1-7
V116CR218-DC341

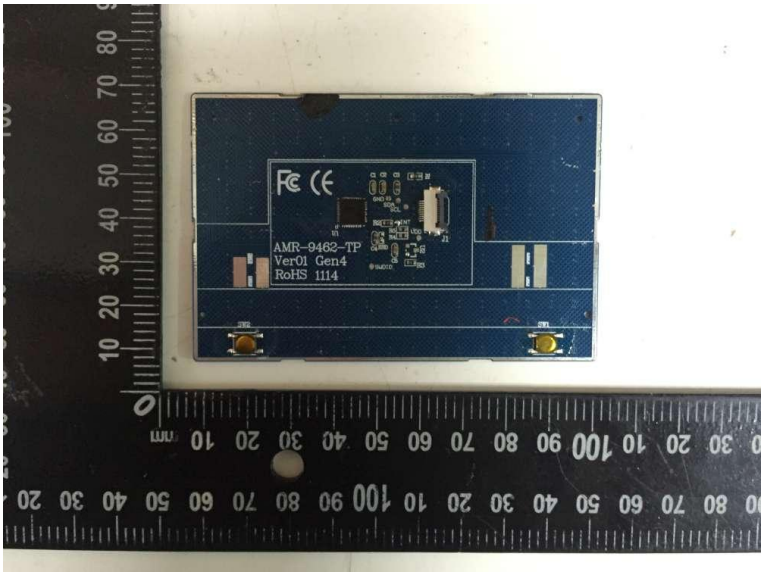
AMR-9462-TP
Ver01 Gen4
RoHS 1114

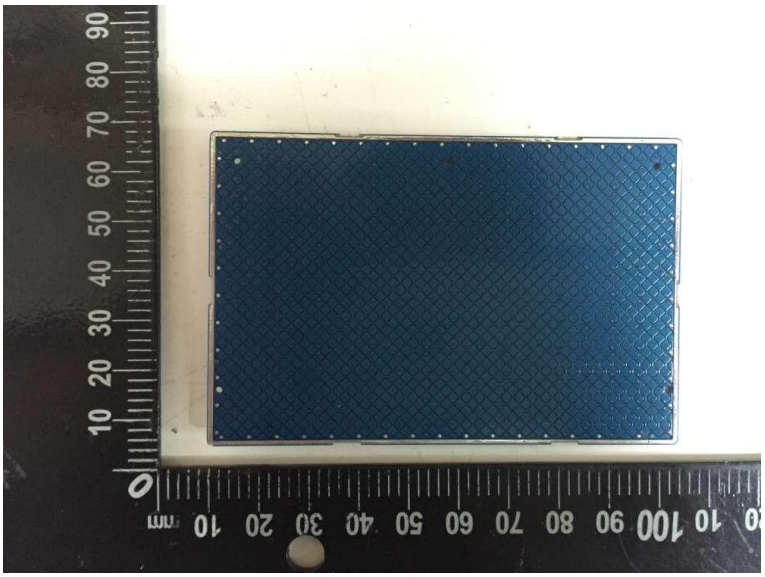

Rechargeable Li-polymer Battery
Model Name: Y116C Battery HW-4087250
NOM:3.8V m 10000mAh 38Wh
Max Voltage: 4.35V
Carried Standard:GB/T 18287-2013
Store between 0°C-60°C 32°F-140°F
Please refer user manual or follow local ordinance and/or regulations for disposal
Date:2016.12
CAUTION:
1.Do not disassemble or repair this battery.
2.Do not squeeze,thrust,short-circuit the battery,nor put into water or fire.
3.Do not expose the battery in an ambient temperature of greater than 60 degree.
4.Use the specifically configured charger of Y116C charging.

BT/WIFI ANT
Y116C:WIFI