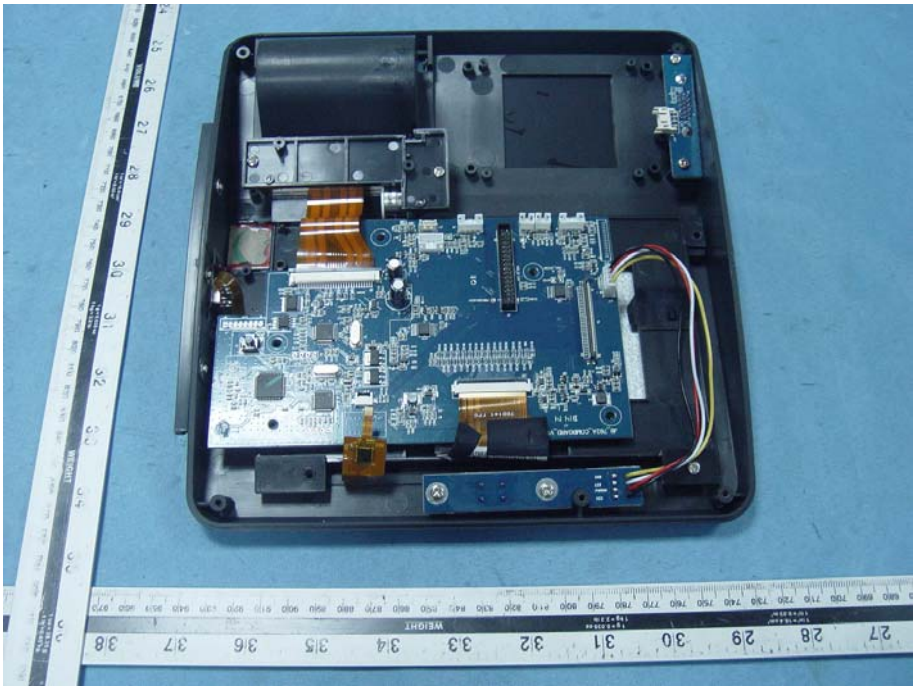

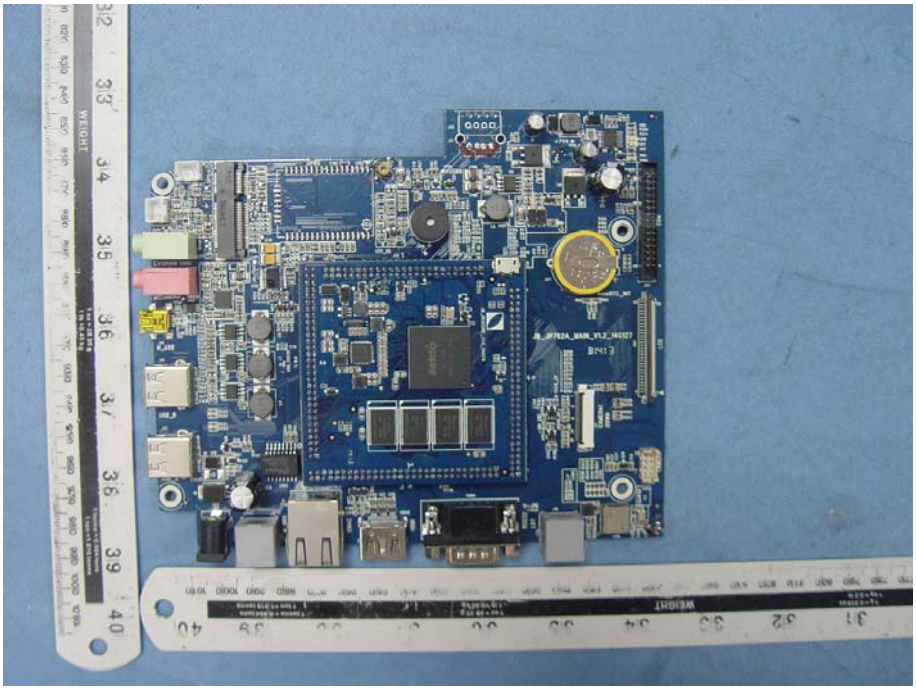

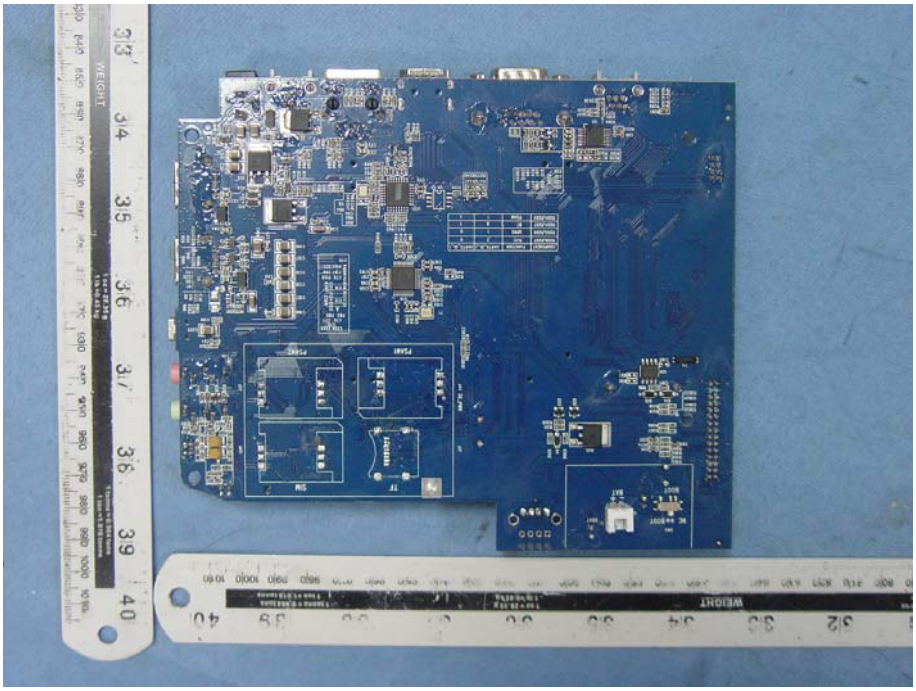

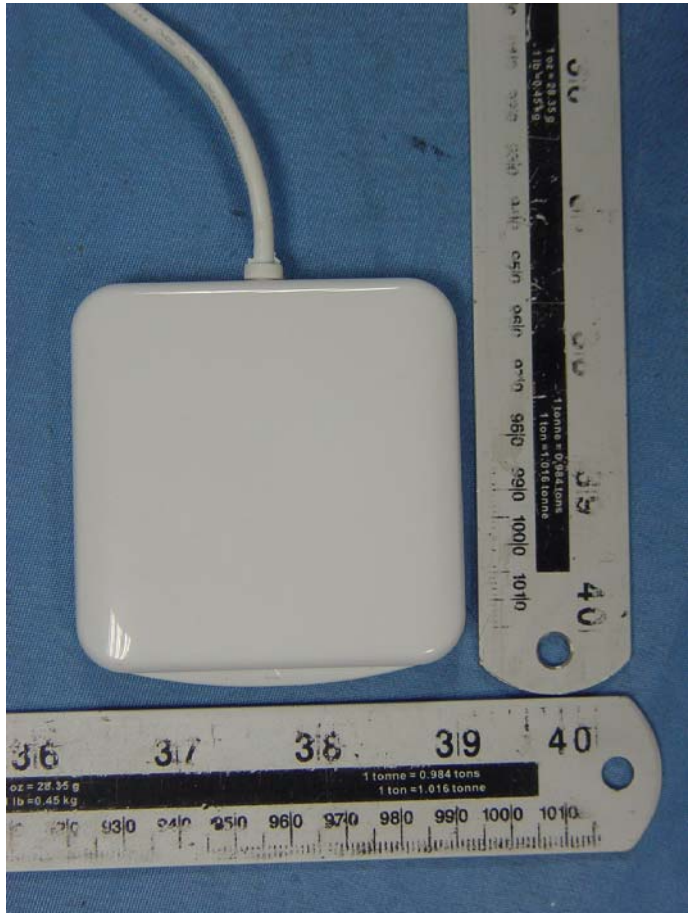
1 tonne = 0.984 tons
1 ton = 1.016 tonne

1 tonne = 0.984 tons
1 ton = 1.016 tonne

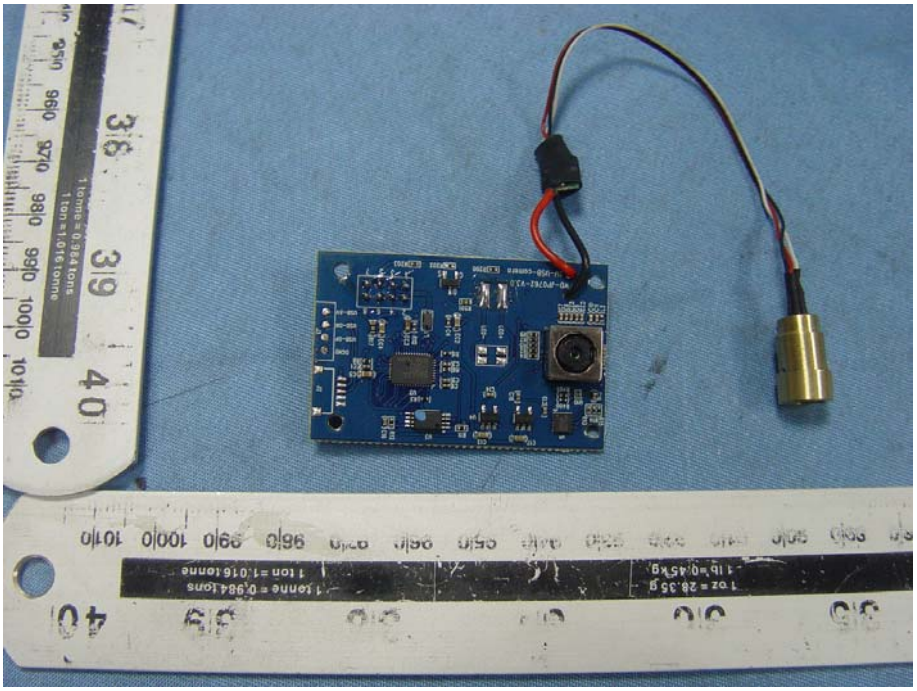

1 tonne = 0.984 tons
1 ton = 1.016 tonne
1 oz = 28.35 g
1 lb = 0.45 kg
1 tonne = 0.984 tons
1 ton = 1.016 tonne