T513W

Do not disassemble.
Do not short circuit.
Do not dispose of in fire.
Do not expose to high temperature(60°C /140 °F).
Ne pas désassembler.
Ne pas court-circuiter.
Ne pas jeter au feu.
Ne pas exposer à une température supérieure à 60°C /140°F.
Não desmonte.
Não provoque curto-circuito.
Não coloque no fogo.
Não exponha a altas temperaturas (60°C/140°F).
UK CA
CE
MANUFACTURED
DATE:2024-10-17 ICS01
S/N:C4900007C7P43H000DAG20241017

Do not disassemble.
Do not short circuit.
Do not dispose of in fire.
Do not expose to high temperature(60°C /140 °F).
Ne pas désassembler.
Ne pas court-circuiter.
Ne pas jeter au feu.
Ne pas exposer à une température supérieure à 60°C /140°F.
Não desmonte.
Não provoque curto-circuito.
Não coloque no fogo.
Não exponha a altas temperaturas (60°C/140°F).
UK CA
CE
MANUFACTURED
DATE:2024-10-17 ICS01
S/N:C4900007C7P43H000DAG20241017

BAR2N300C1C1
BerryV3.0
DDPC03
BBEOH0076
SRA2N300002C
Rev1 TM0
P1002
P1002
1400079264/1.1

可充式锂离子电池
型号：TLp049D7
典型容量:5010mAh
额定容量:4900mAh
典型能量:19.39Wh
额定能量:18.97Wh
标称电压：DC 3.87V
充电限制电压：DC 4.45V
执行标准：GB 31241-2022
制造商/生产厂：东莞维科电池有限公司
11CP5/65/91 Made in China
Rechargeable Li-ion Battery/Batterie
Model:TLp049D7
Typical Capacity:5010mAh
Rated Capacity:4900mAh
Typical Energy:19.39Wh
Nominal Energy:18.97Wh
Nominal Voltage:DC 3.87V
Limited Charge Voltage:DC 4.45V
Made by Dongguan Veken Battery Co., Ltd.
Do not disassemble.
Do not short circuit.
Do not dispose of in fire.
Do not expose to high temperature(60°C /140 °F.
Ne pas désassembler.
Ne pas court-circuiter
Ne pas jeter au feu.
Ne pas exposer à une température supérieure à 60°C /140°F.
Não desmonte.
Não provoque curto-circuito.
Não coloque no fogo.
Não exponha a altas temperaturas (60°C/140°F).
防止电池短路；勿在高温区使用或分拆，勿自行拆开电池；无记忆效应，充电前不需放电；使用专用充电器进行充电。
警告：投入火中或严重冲撞可能爆炸！电池浸水后禁止使用！
60°C
UK CA
CE
MANUFACTURED
DATE:2024-10-17 ICS01
S/N:C4900007C7P43H000DAG20241017

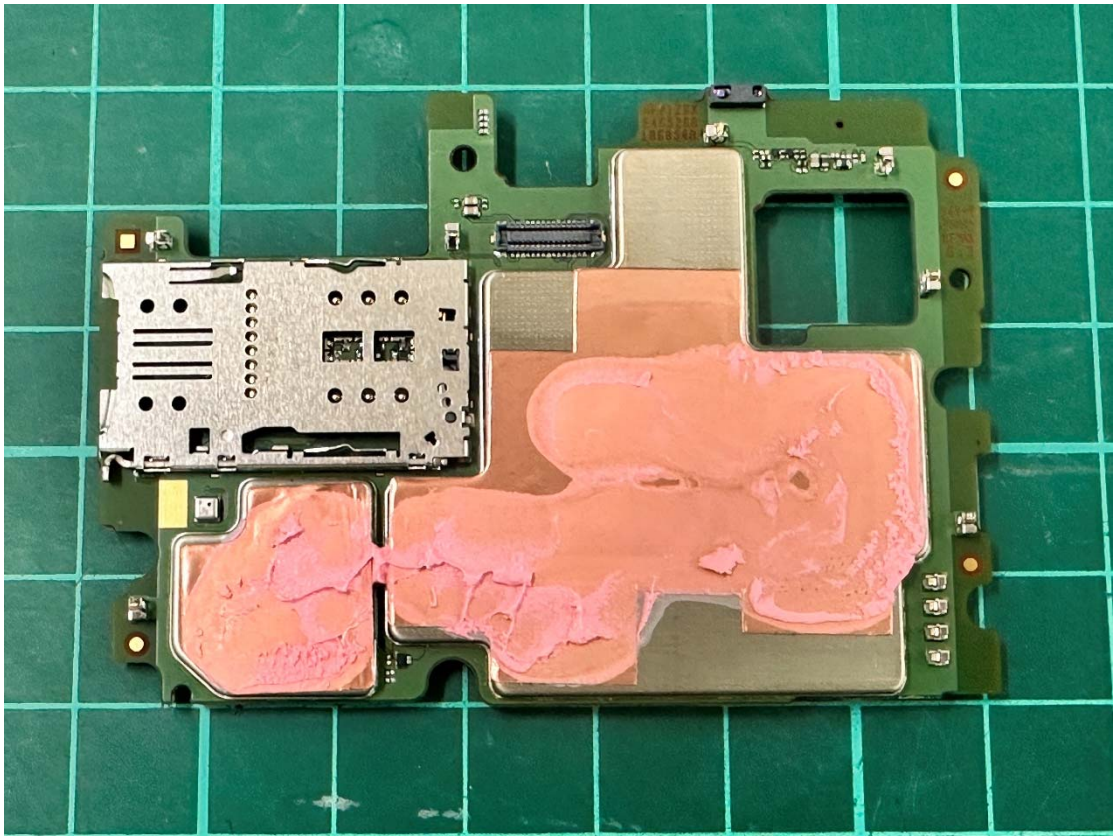

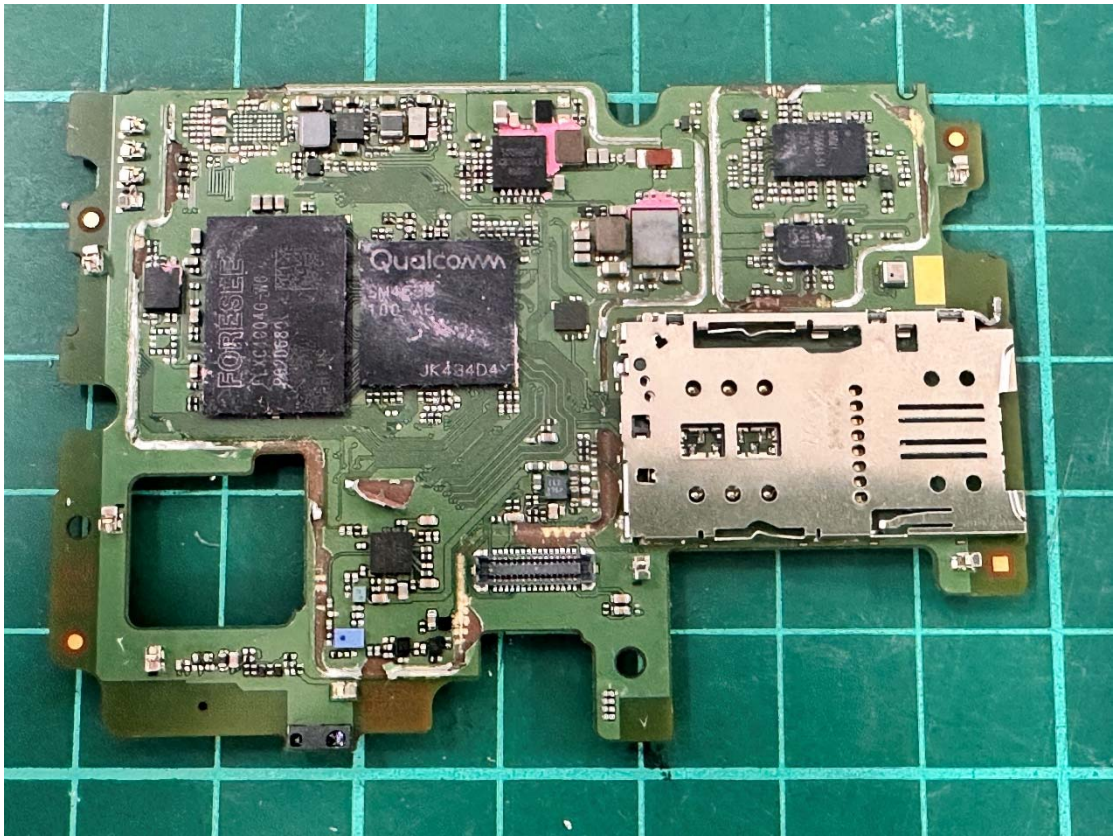
FORESEE
Qualcomm
JK484D4

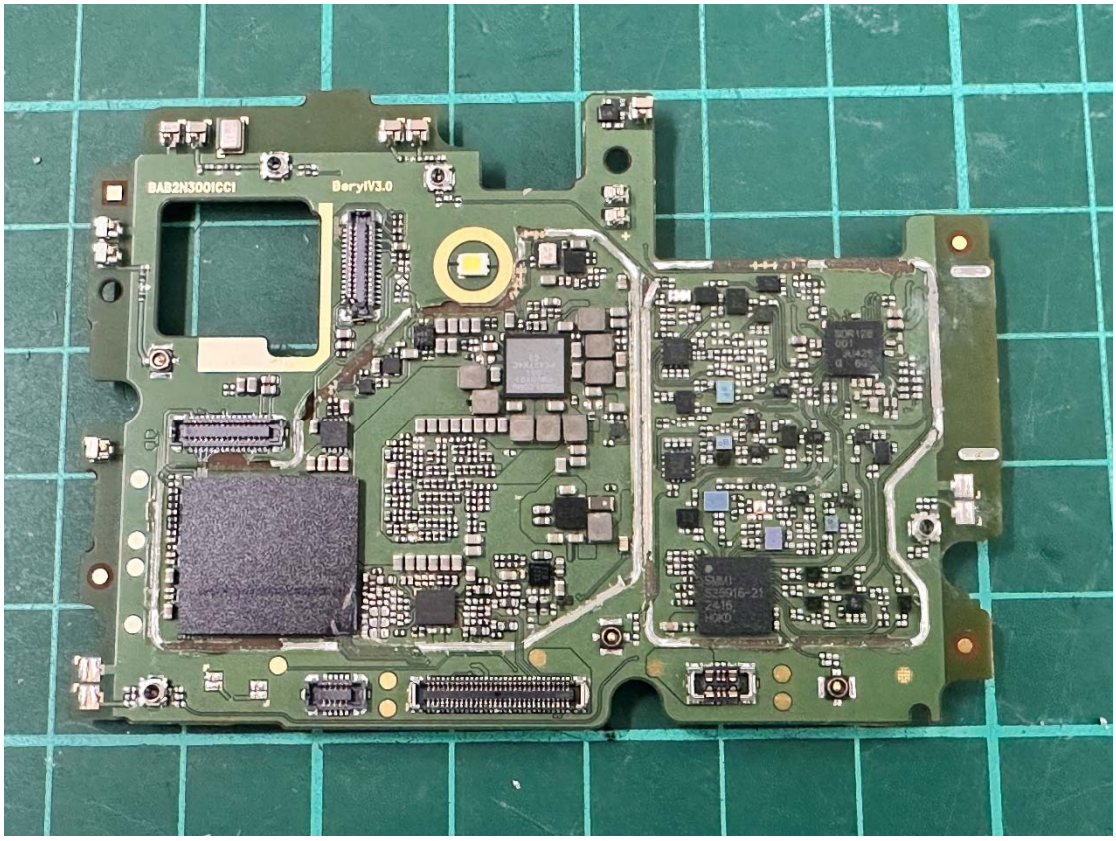
BAB2N3001CC1
BerylV3.0

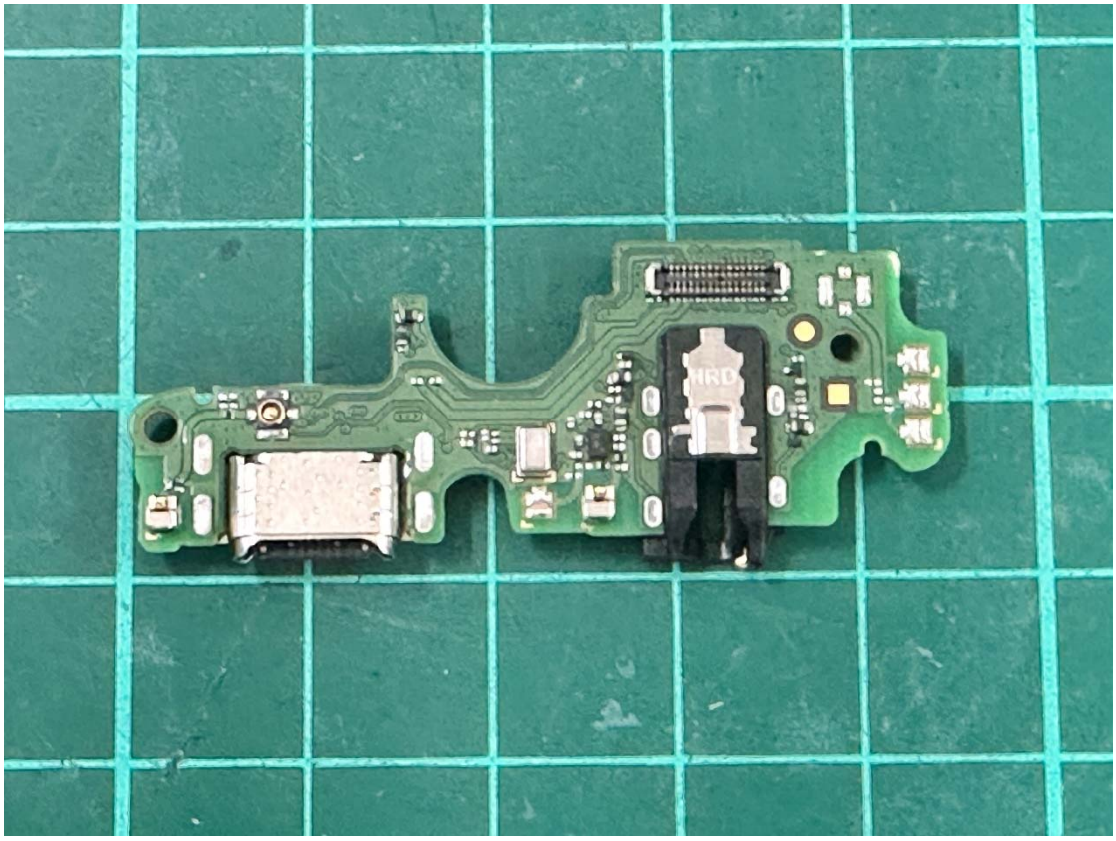

可充式锂离子电池
型号：TLp049D7
典型容量: 5010mAh
额定容量: 4900mAh
典型能量: 19.39Wh
额定能量: 18.97Wh
标称电压：DC 3.87V
充电限制电压：DC 4.45V
执行标准：GB 31241-2022
制造商/生产厂：东莞维科电池有限公司
1CP5/65/91 Made in China
Rechargeable Li-ion Battery/Batterie
Model:TLp049D7
Typical Capacity:5010mAh
Rated Capacity:4900mAh
Typical Energy:19.39Wh
Nominal Energy:18.97Wh
Nominal Voltage:DC 3.87V
Limited Charge Voltage:DC 4.45V
Made by Dongguan Veken Battery Co., Ltd.
Do not disassemble.
Do not short circuit.
Do not dispose of in fire.
Do not expose to high temperature (60°C /140 °F).
Ne pas désassembler
Ne pas pas court-circuiter.
Ne pas jeter au feu.
Ne pas exposer à une température supérieure à 60°C /140°F.
Não desmonte.
Não provoque curto-circuito.
Não coloque no fogo.
Não exponha a altas temperaturas (60ºC/140ºF).
防止电池短路；勿在高温区使用或存放，勿自行拆开电池；无论忆效应，充电数不满充电；使用专用充电器进行充电。
警告：投入火中或严重冲撞可能爆炸！电池浸水后禁止使用！
UK CA
CE
MANUFACTURED
DATE:2024-10-17 ICS01
S/N:C4900007C7P43H000DAG20241017

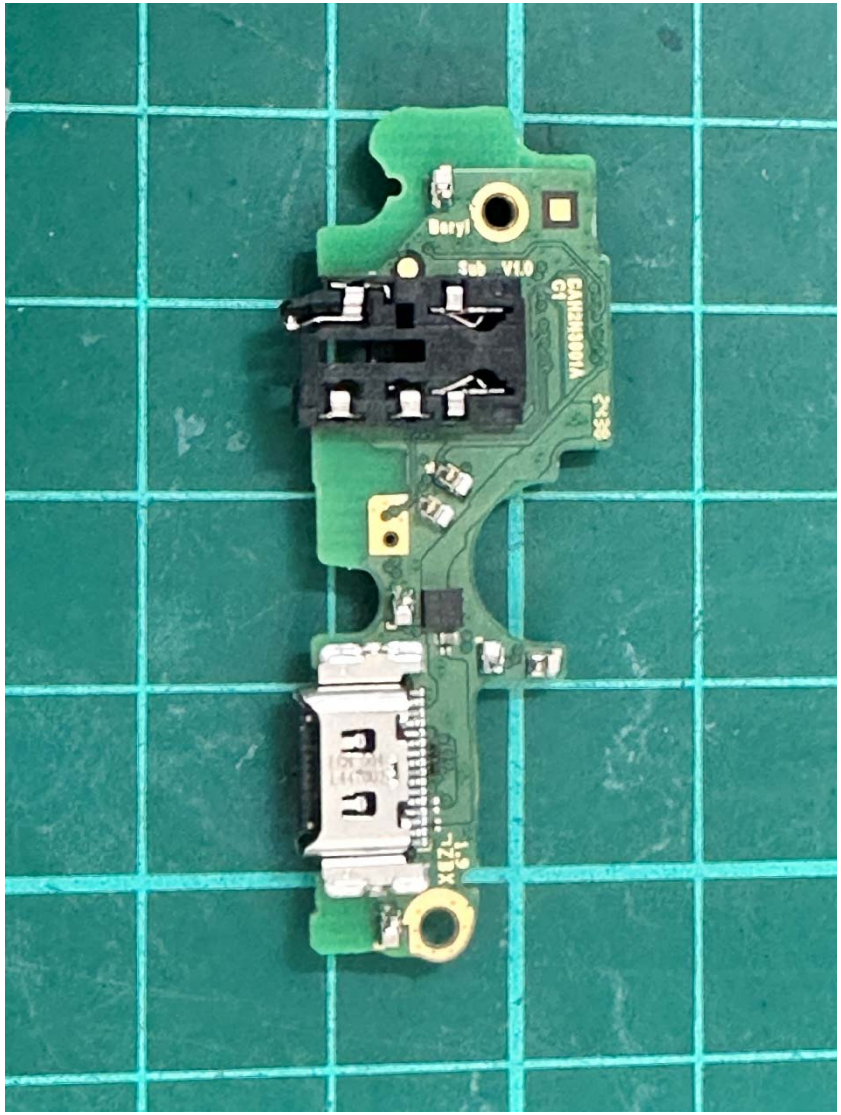
Beryl
Sub V1.0
CAN2KB001A
C1
2-36
XZL-161