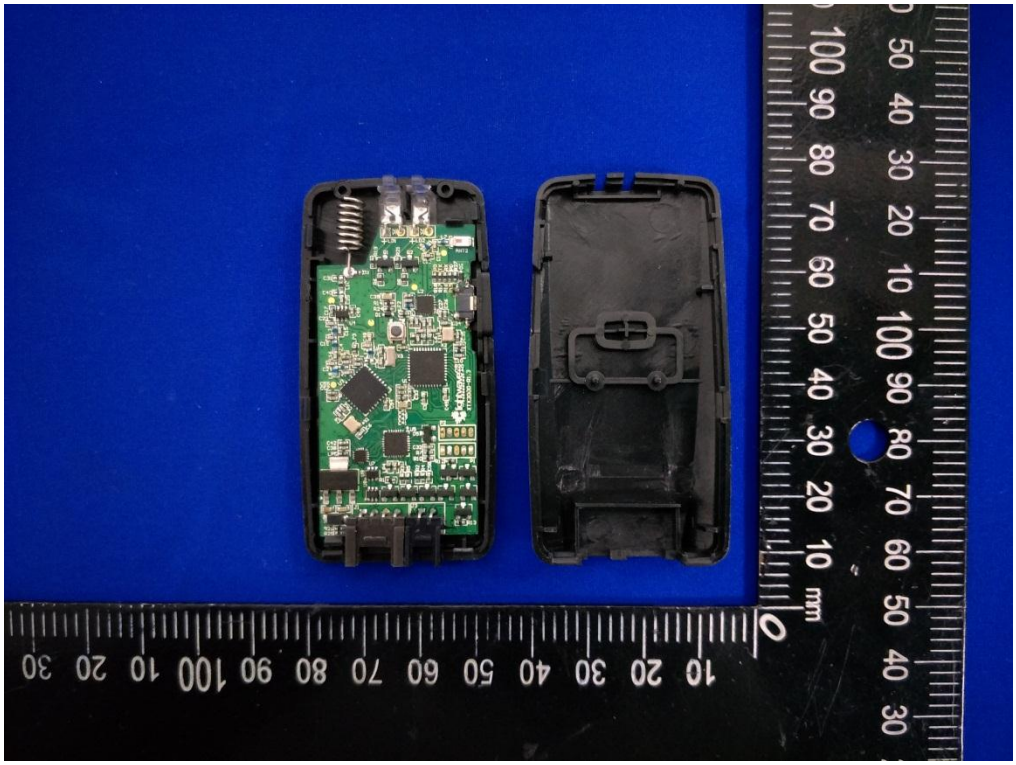

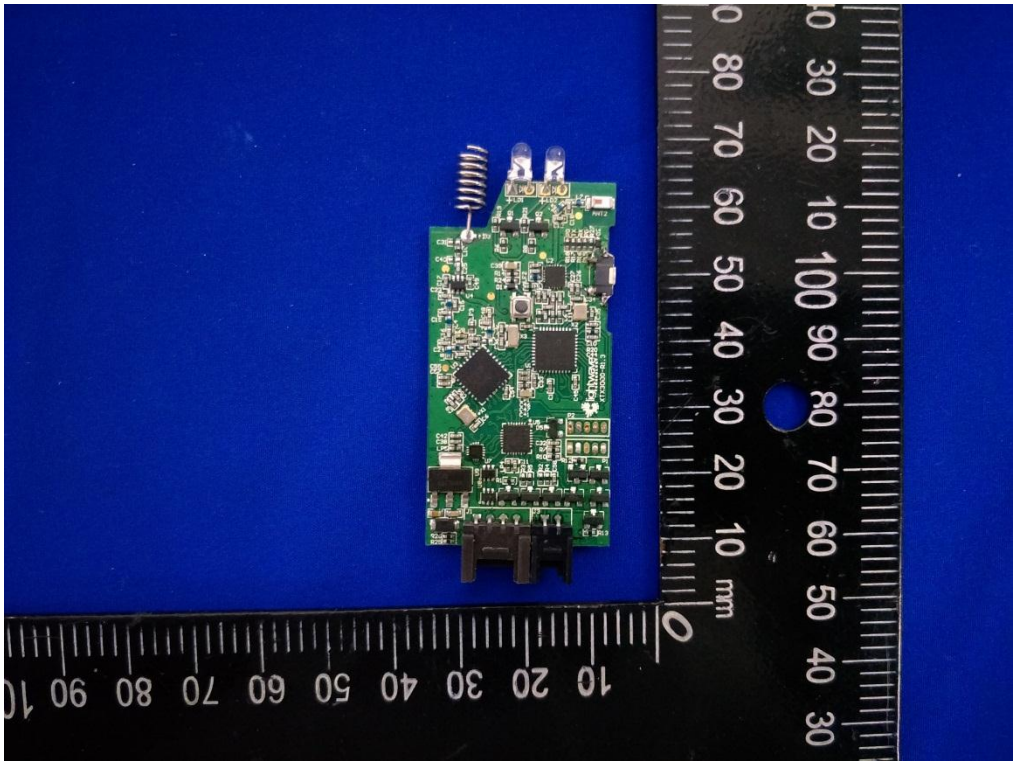

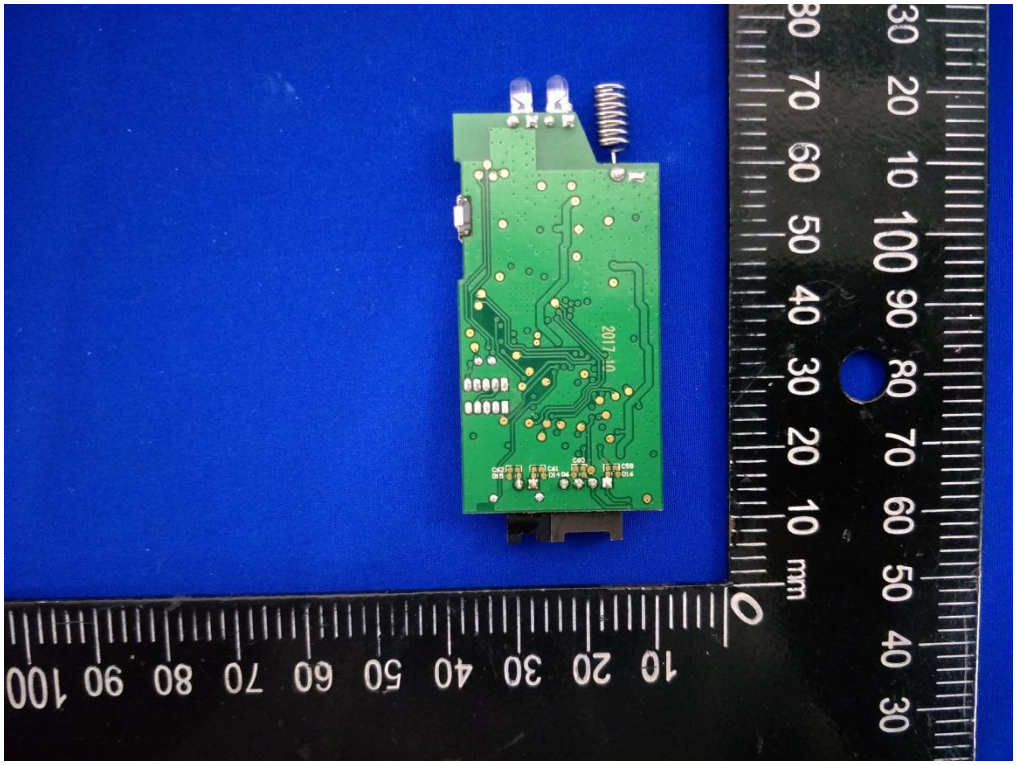

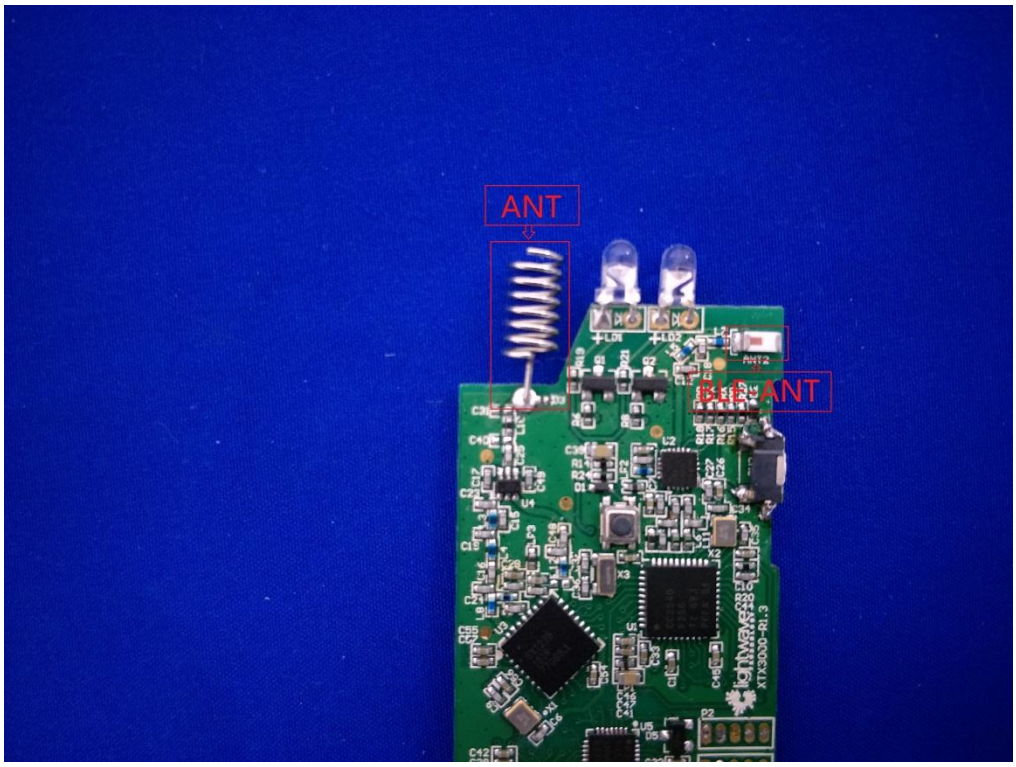

-----End of report------