BT ID:Look-it Cam-7F
S/N:1707110004450011

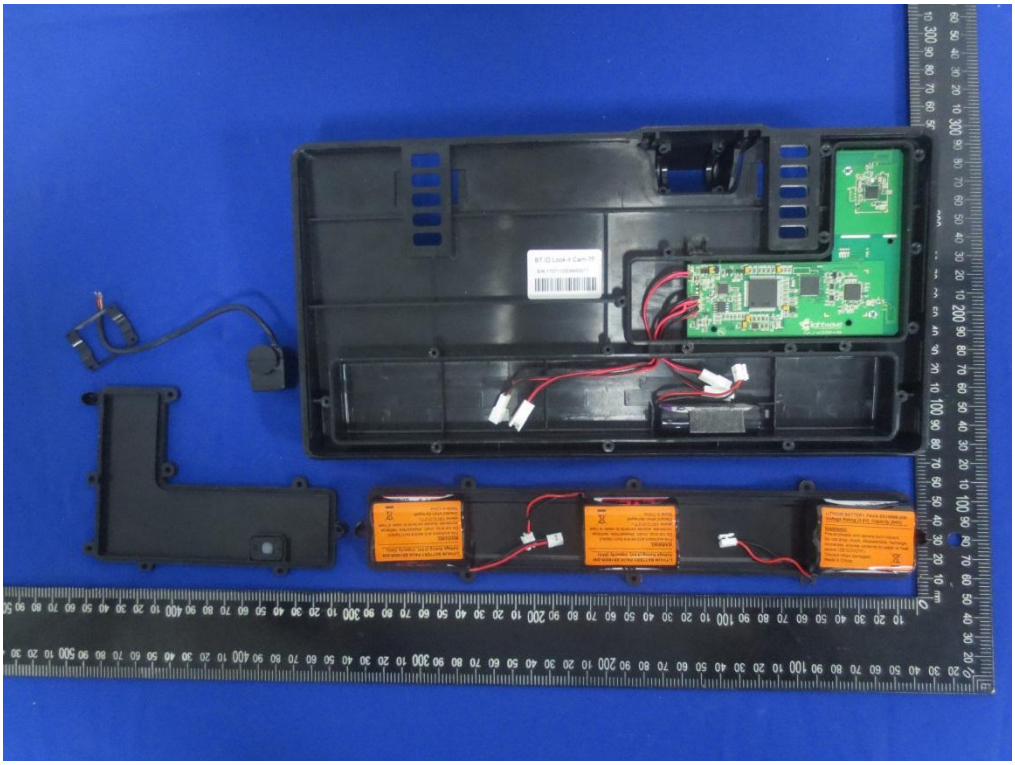

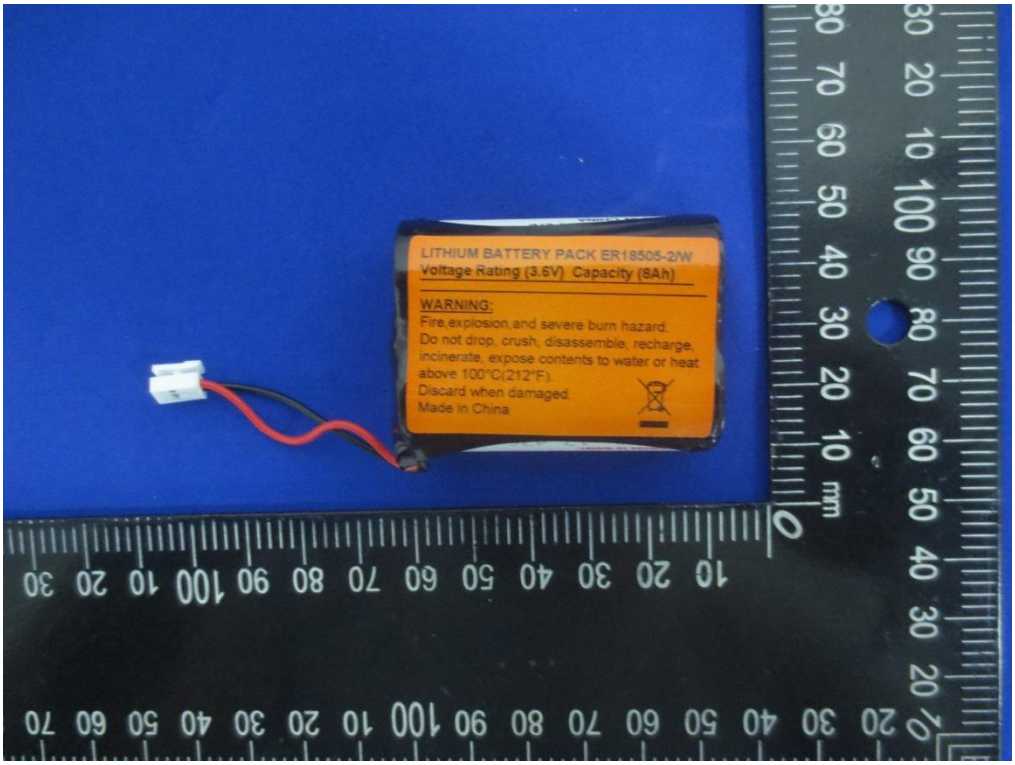
LITHIUM BATTERY PACK ER18505-2/W
Voltage Rating (3.6V) Capacity (8Ah)
WARNING:
Fire,explosion,and severe burn hazard.
Do not drop, crush, disassemble, recharge,
incinerate, expose contents to water or heat
above 100°C(212°F).
Discard when damaged.
Made in China

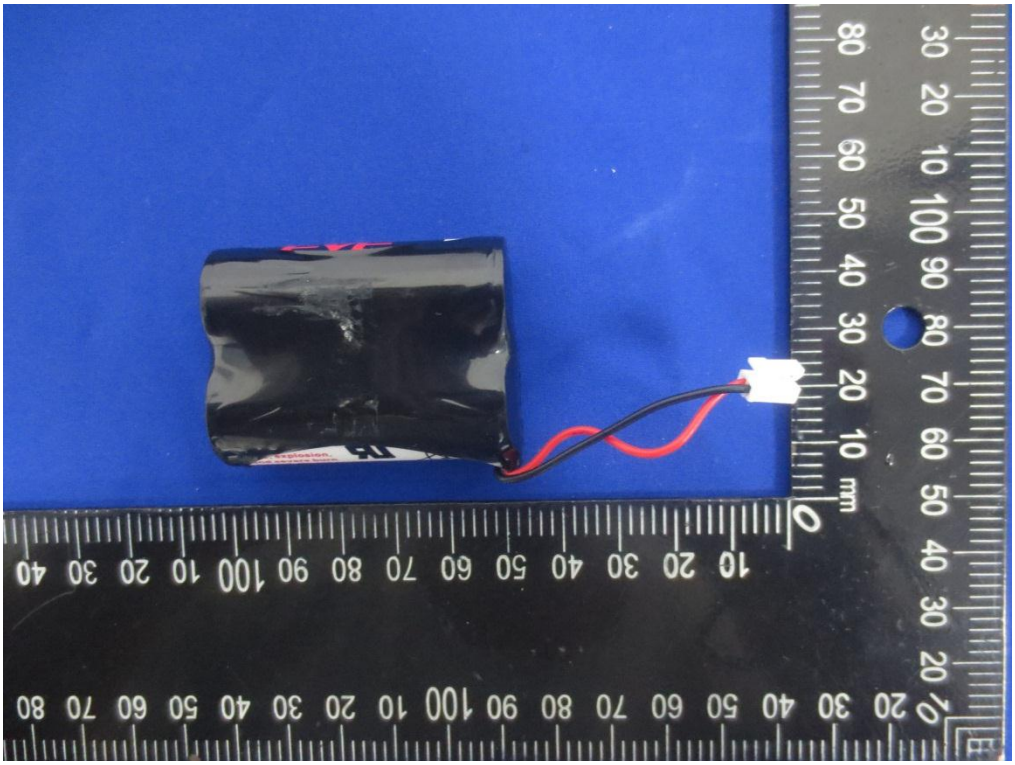

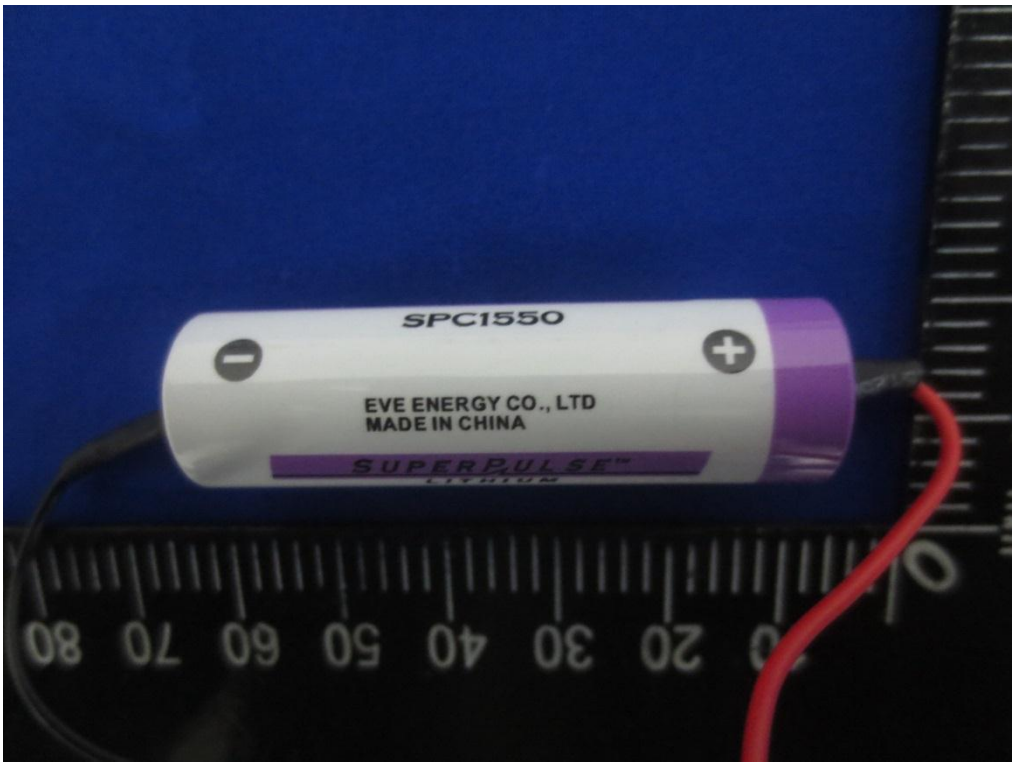
SPC1550
EVE ENERGY CO., LTD
MADE IN CHINA
SUPERPULSE™

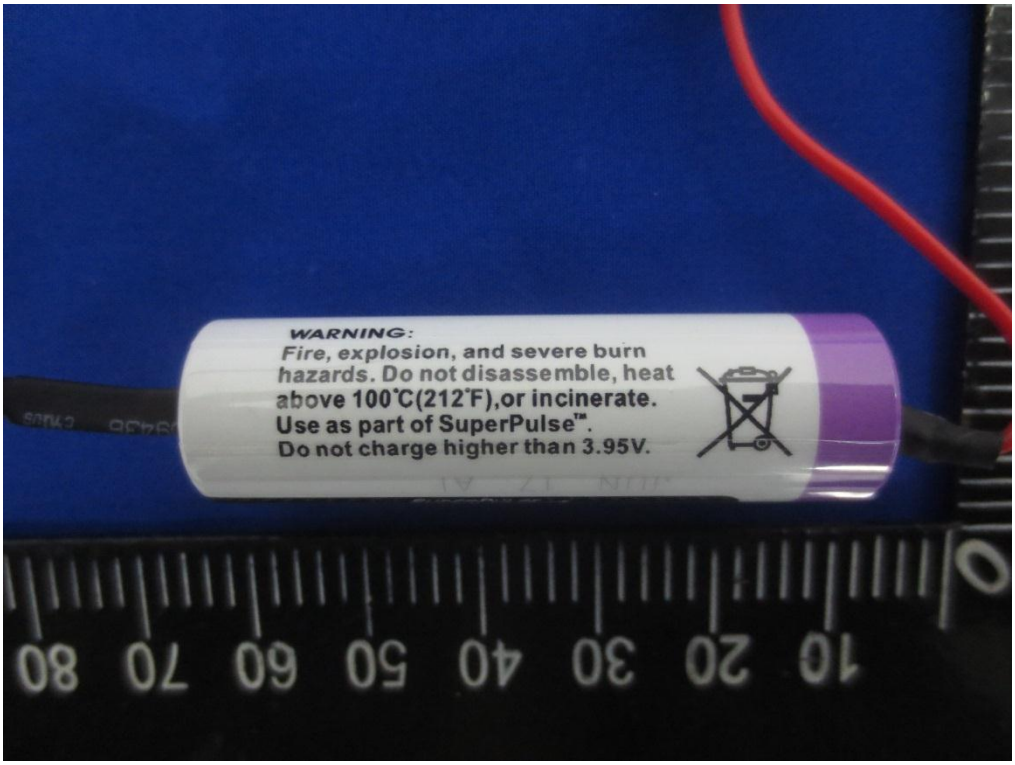
WARNING:
Fire, explosion, and severe burn
hazards. Do not disassemble, heat
above 100°C(212°F),or incinerate.
Use as part of SuperPulse™.
Do not charge higher than 3.95V.

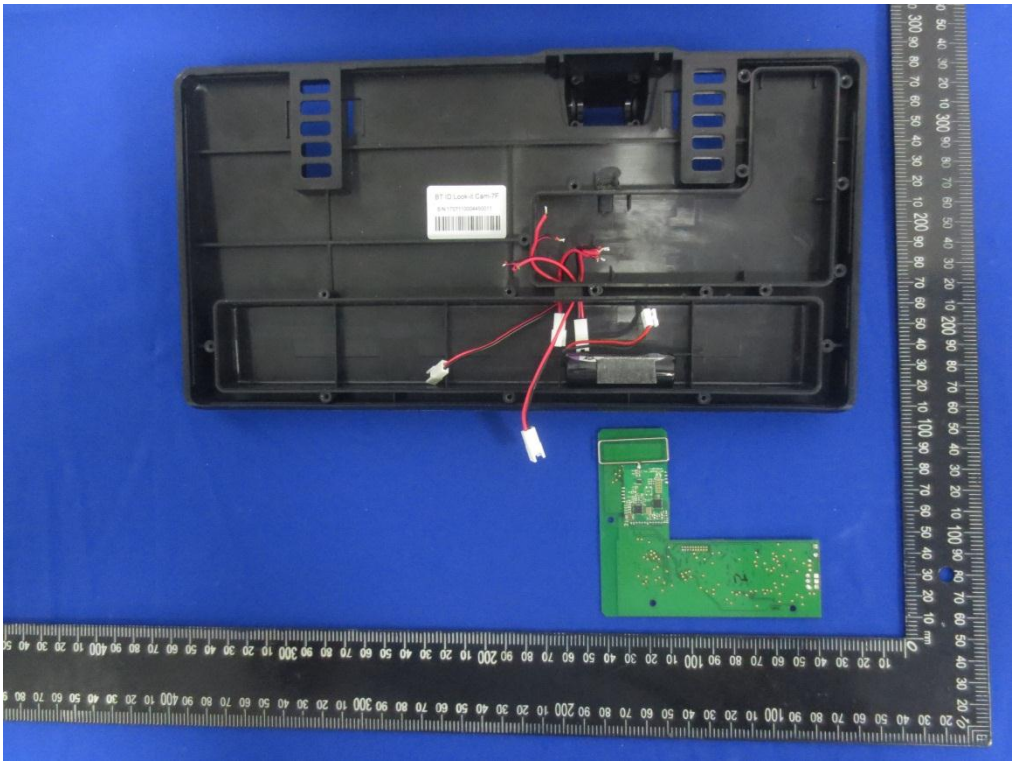

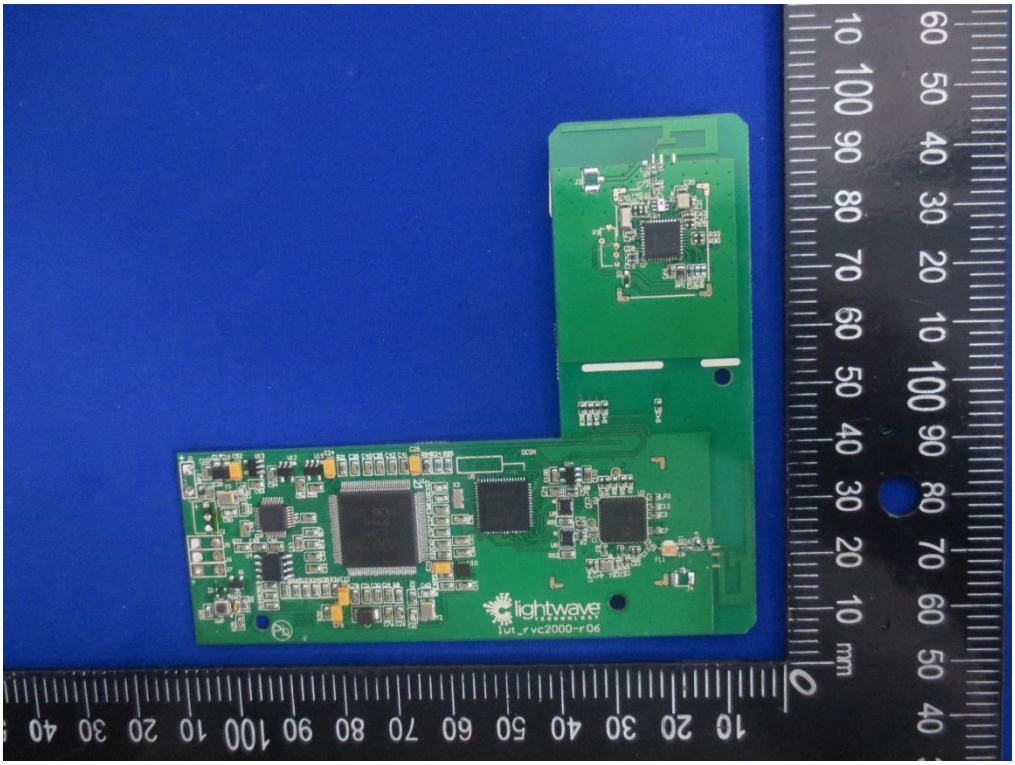
lightwave
lut_rvc2000-r06

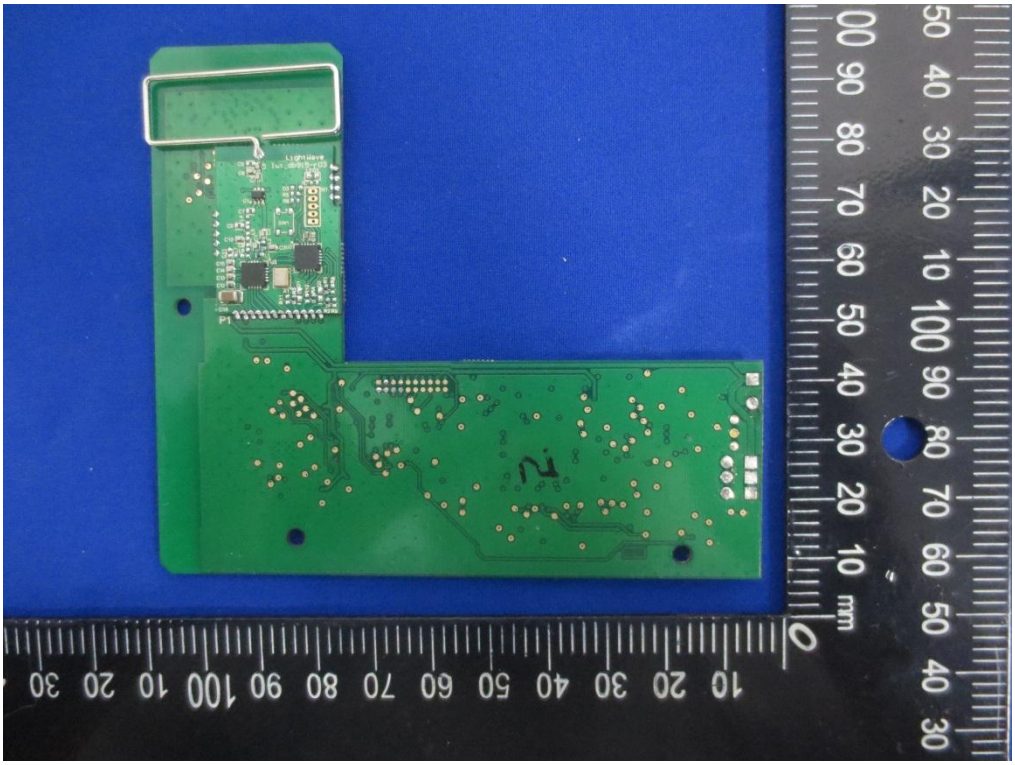

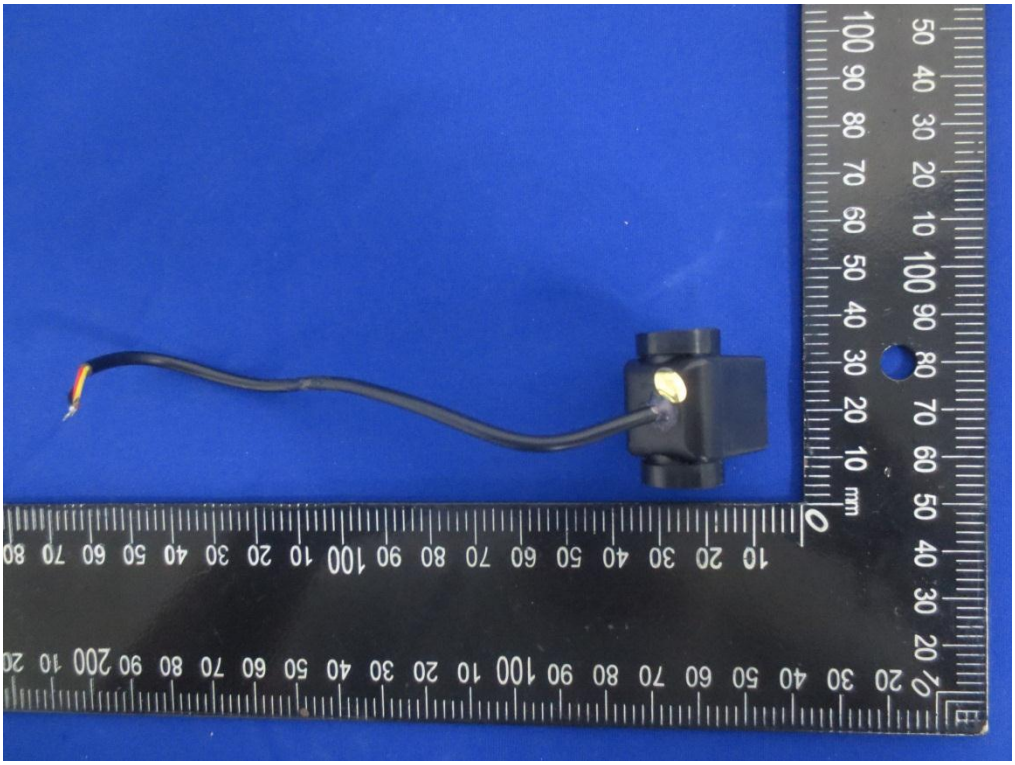

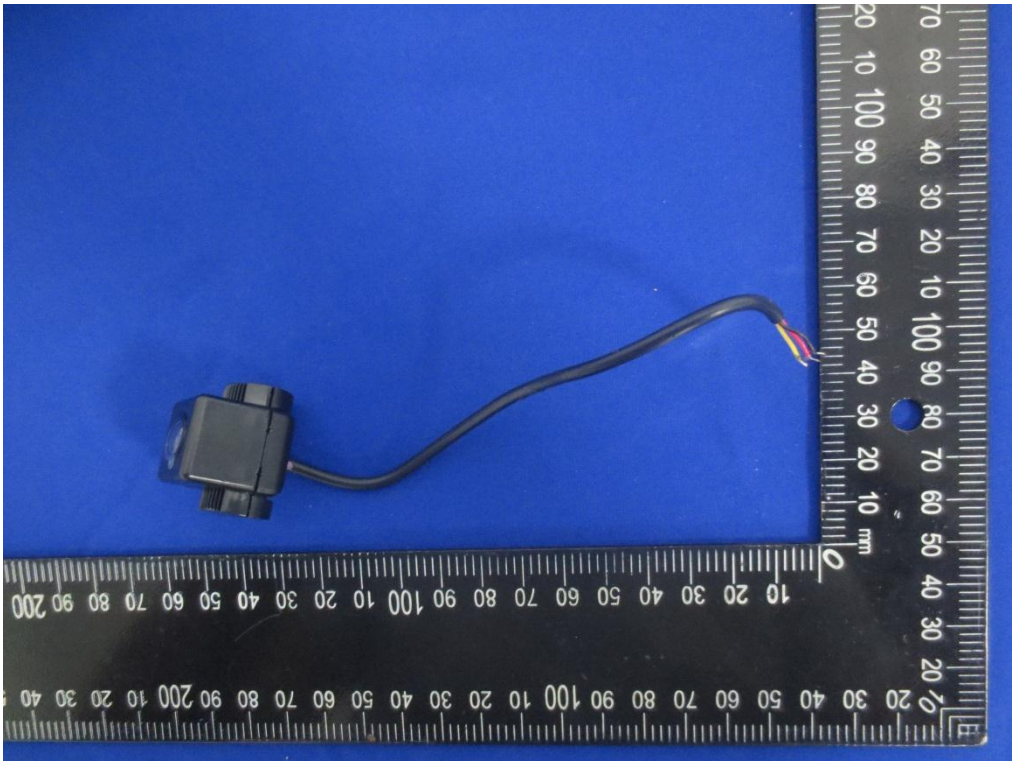

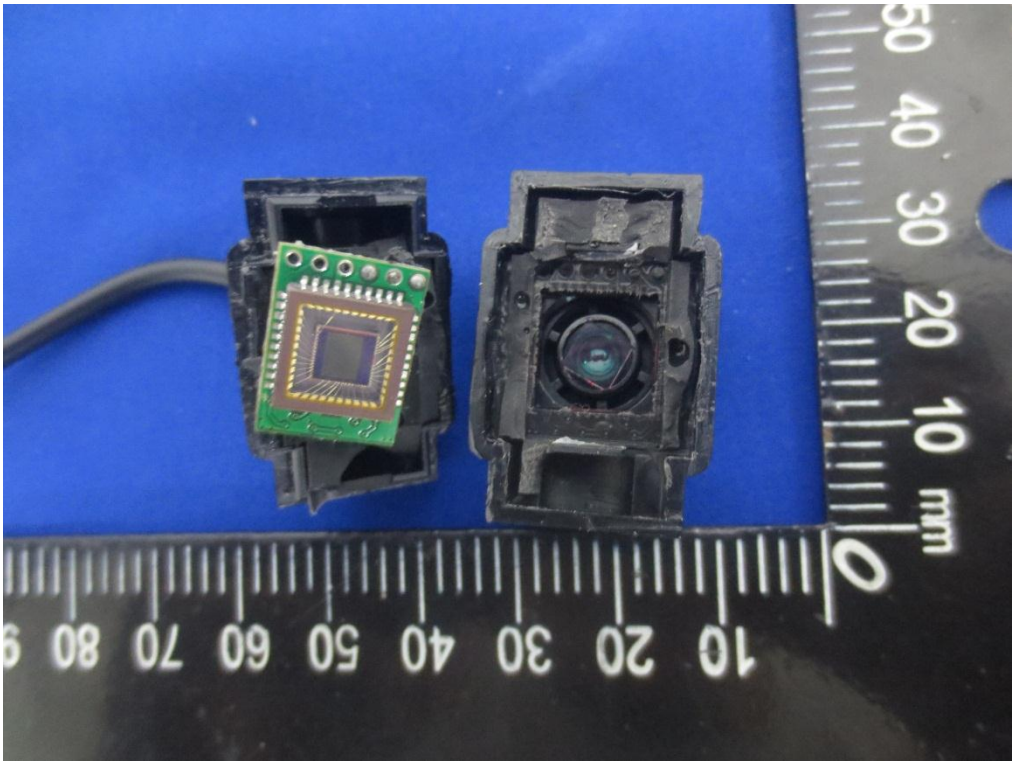

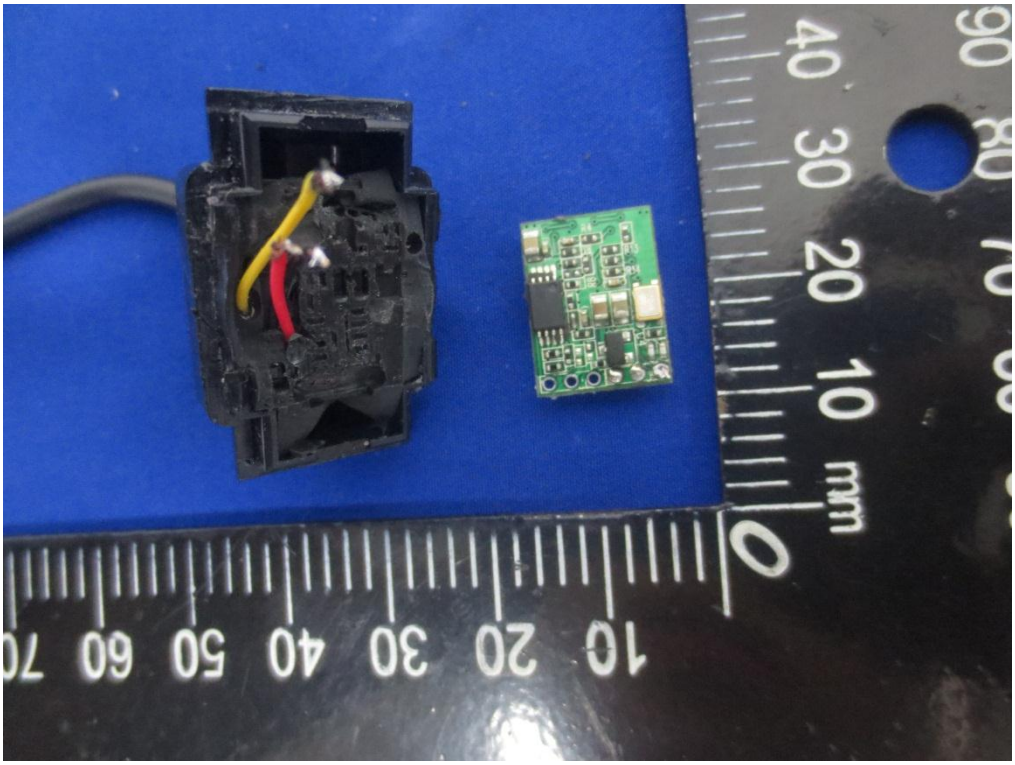

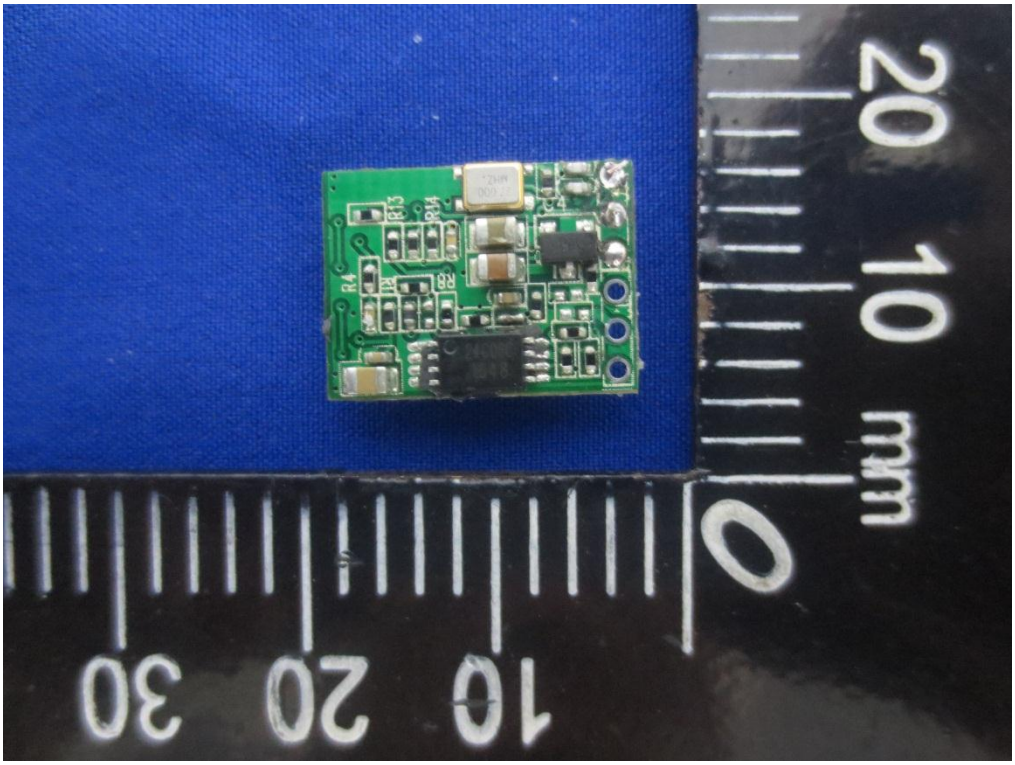

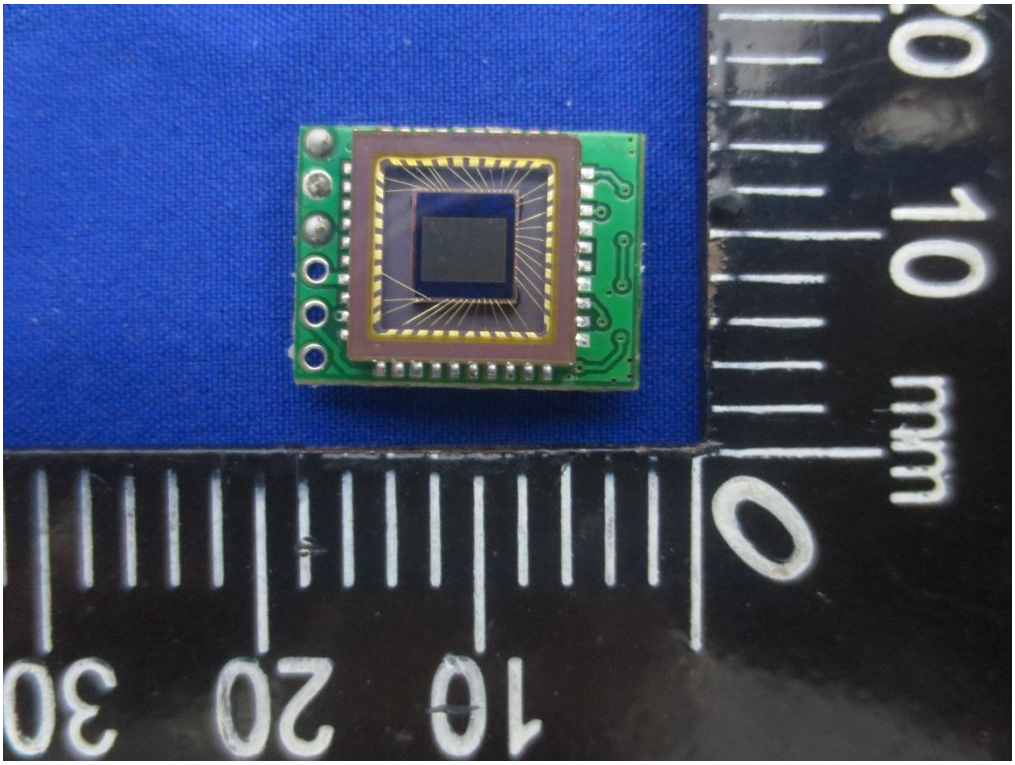

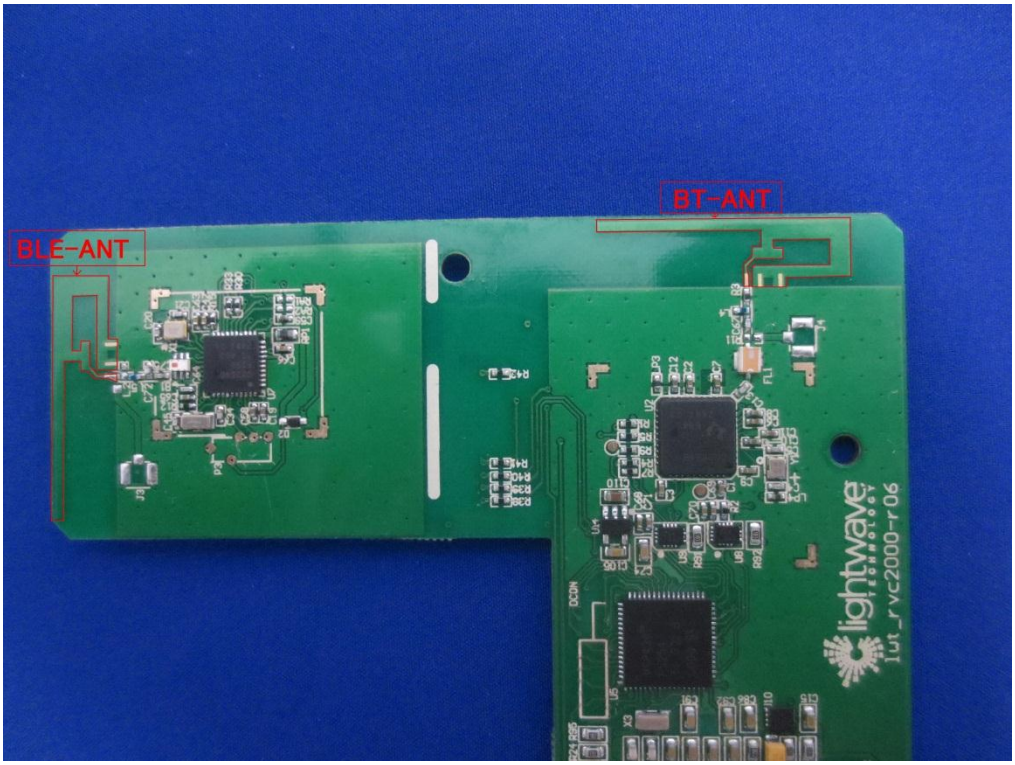

-----End of report------