SKY
DEVICES
Model/Modèle: Platinum B4
Color/Couleur: Dark Blue/Bleu Foncé
2G 850/900/1800/1900
3G 850/1900/2100
FCC ID : 2ABOSSKYPLATB4
IC : 20031-SKYPLATB4
IMEI 1: 356761100000000
IMEI 2: 356761100000000
S/N: SKYPB41903000001
Designed in the USA
Manufactured in PRC to Sky Devices Specifications
Fabriqué en PRC selon les spécifications de Sky Devices

SKY
DEVICES

SKY
DEVICES
Li-ion Battery
Batterie Li-ion
Model/Modèle:Platinum B4
Voltage/Tension:DC/CC 3.7V
Capacity/Capacité:1300mAh 4.81Wh
Caution
• Use the authorized charger only
• Never disassemble by yourself
• Never short-circuit the battery
• Dispose of the battery properly
Avertissement
• Utilisez uniquement le chargeur autorisé
• Ne jamais démonter par vous-même
• Ne court-circuitez jamais la batterie
• Débarrassez-vous de la batterie correctement
Designed in the USA.
Manufactured in PRC to Sky Devices Specifications
Fabriqué en PRC selon les spécifications de Sky Devices

SKY
DEVICES

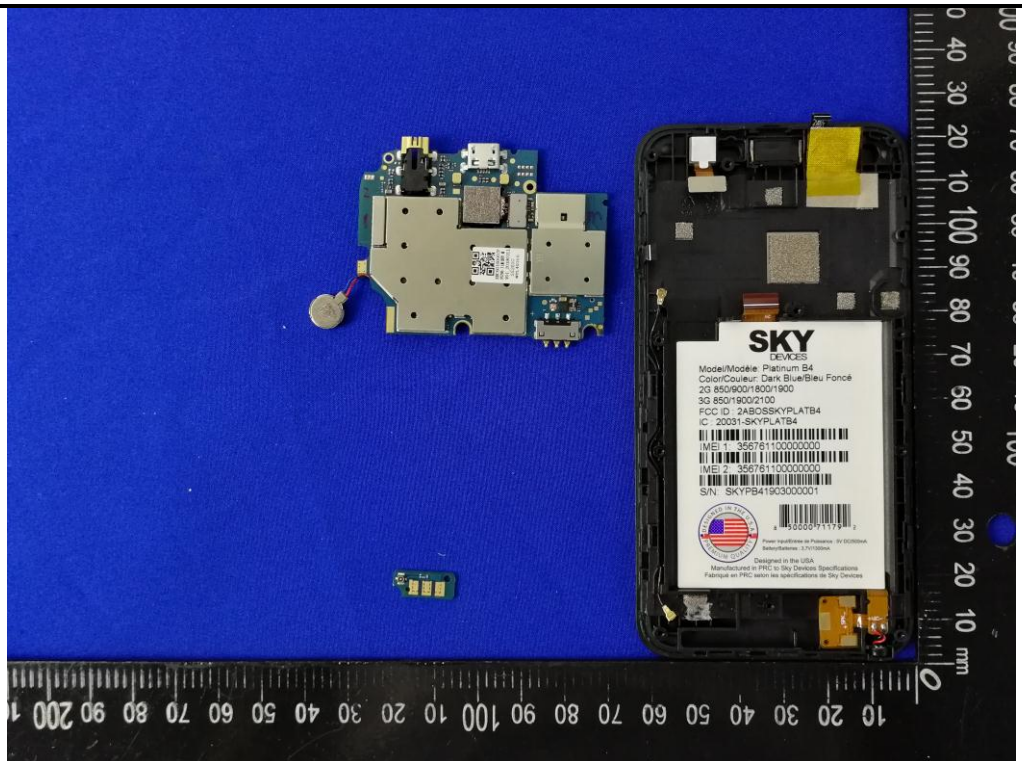
SKY
DEVICES
Model/Modèle: Platinum B4
Color/Couleur: Dark Blue/Bleu Foncé
2G 850/900/1800/1900
3G 850/1900/2100
FCC ID: 2ABOSSKYPLATB4
IC: 20031-SKYPLATB4
IMEI 1: 356761100000000
IMEI 2: 356761100000000
S/N: SKYPB41903000001
Designed in the USA
Manufactured in PRC to Sky Devices Specifications
Fabriqué en PRC selon les spécifications de Sky Devices

SKY
DEVICES
Model/Modèle: Platinum B4
Color/Couleur: Dark Blue/Bleu Foncé
2G 850/900/1800/1900
3G 850/1900/2100
FCC ID: 2ABOSSKYPLATB4
IC: 20031-SKYPLATB4
IMEI 1: 356761100000000
IMEI 2: 356761100000000
S/N: SKYPB41903000001

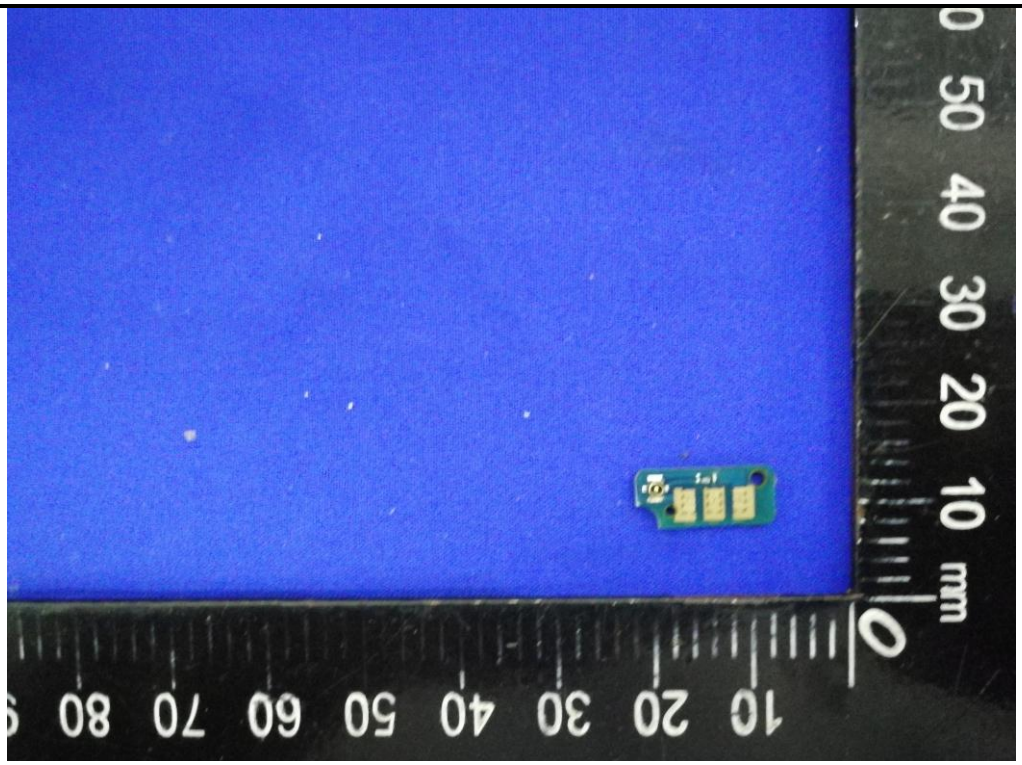
0 10 20 30 40 50 60 70 80
0 10 20 30 40 50
mm

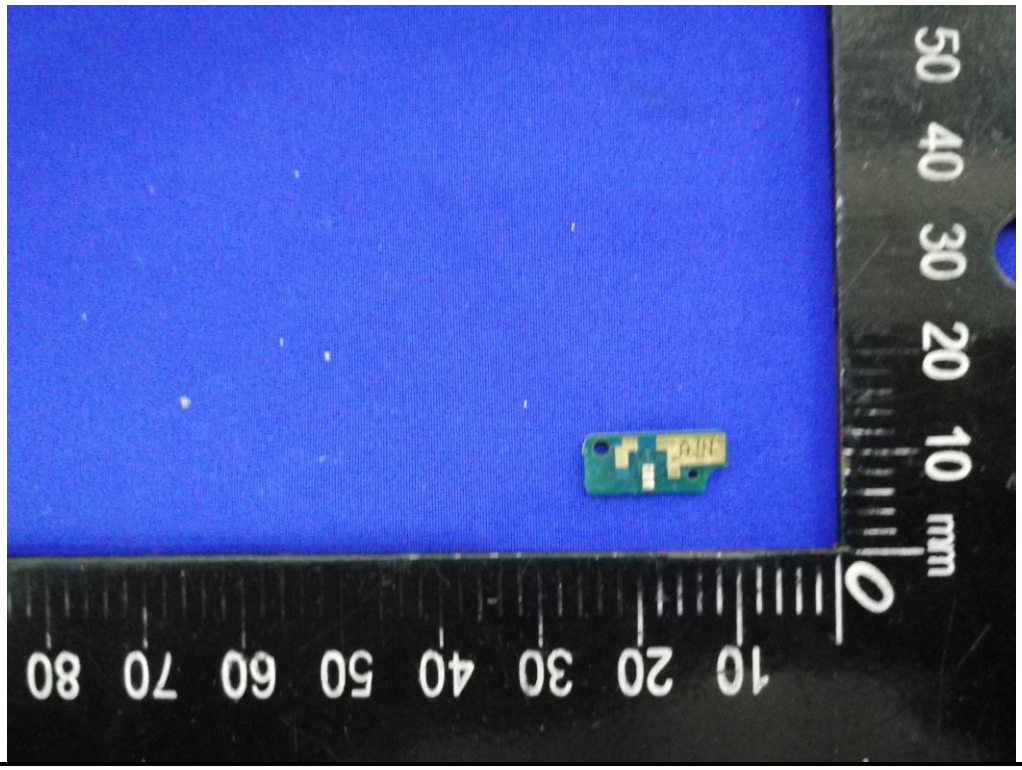
0 10 20 30 40 50 60 70 80
0 10 20 30 40 50
mm

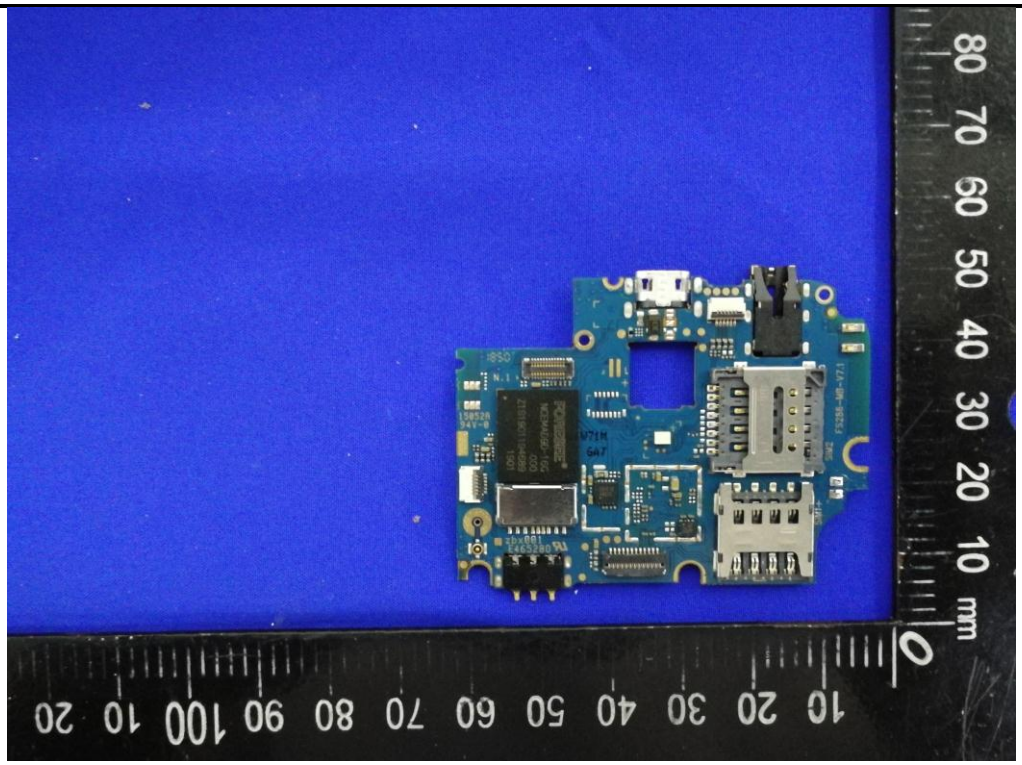

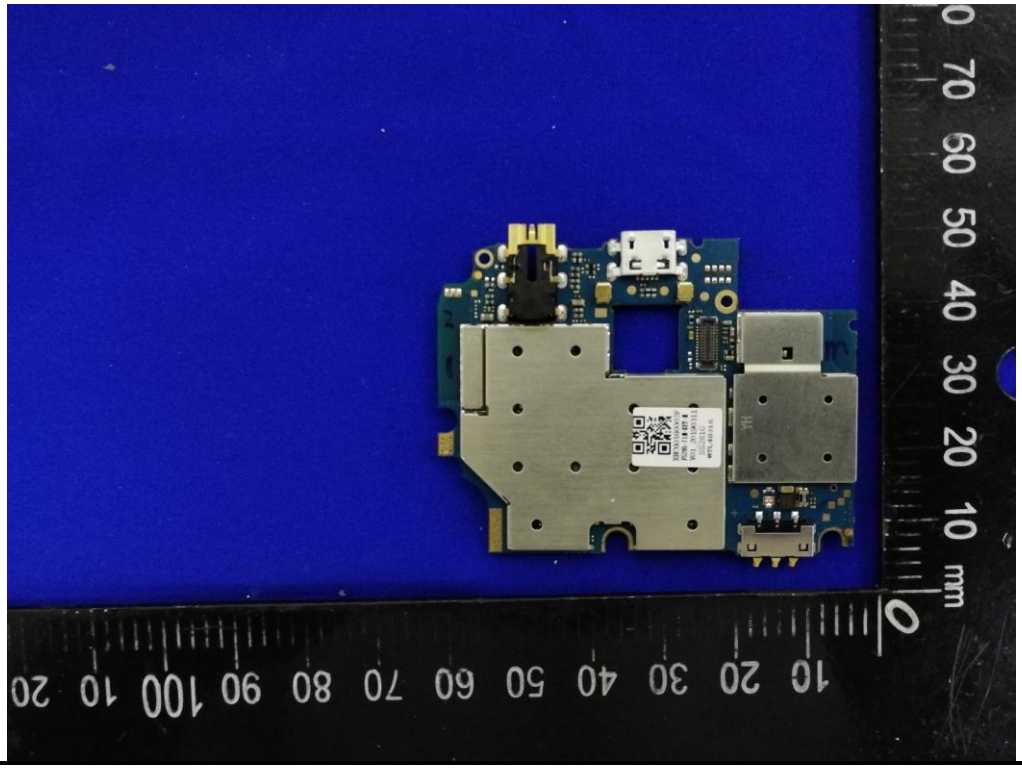

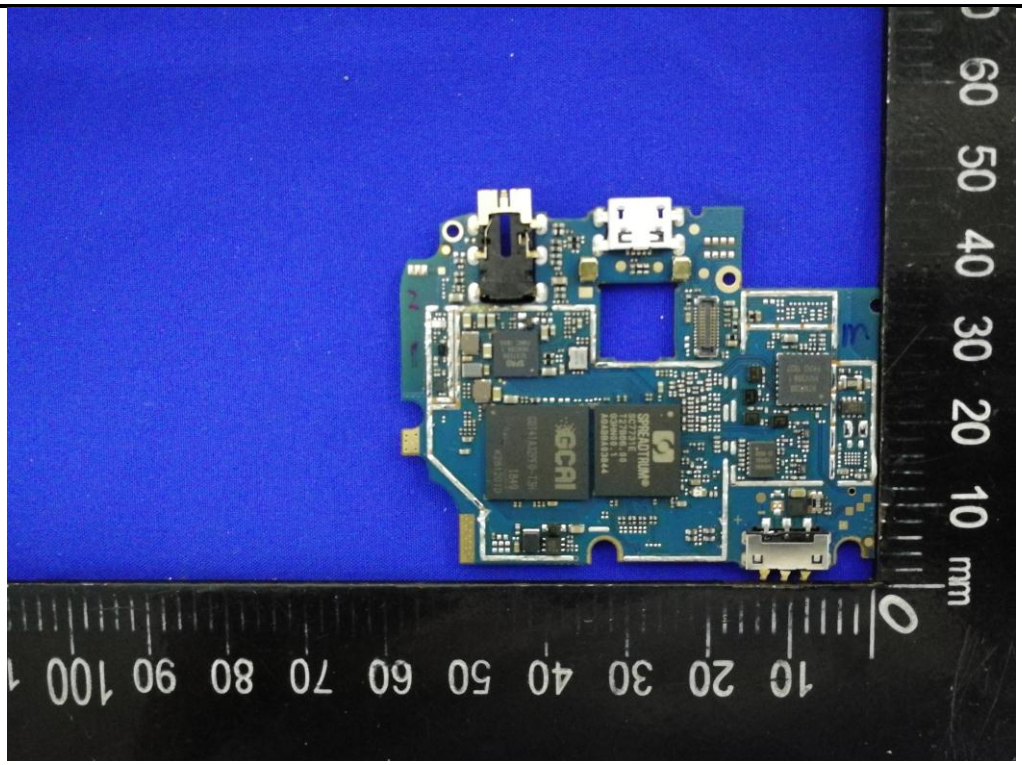

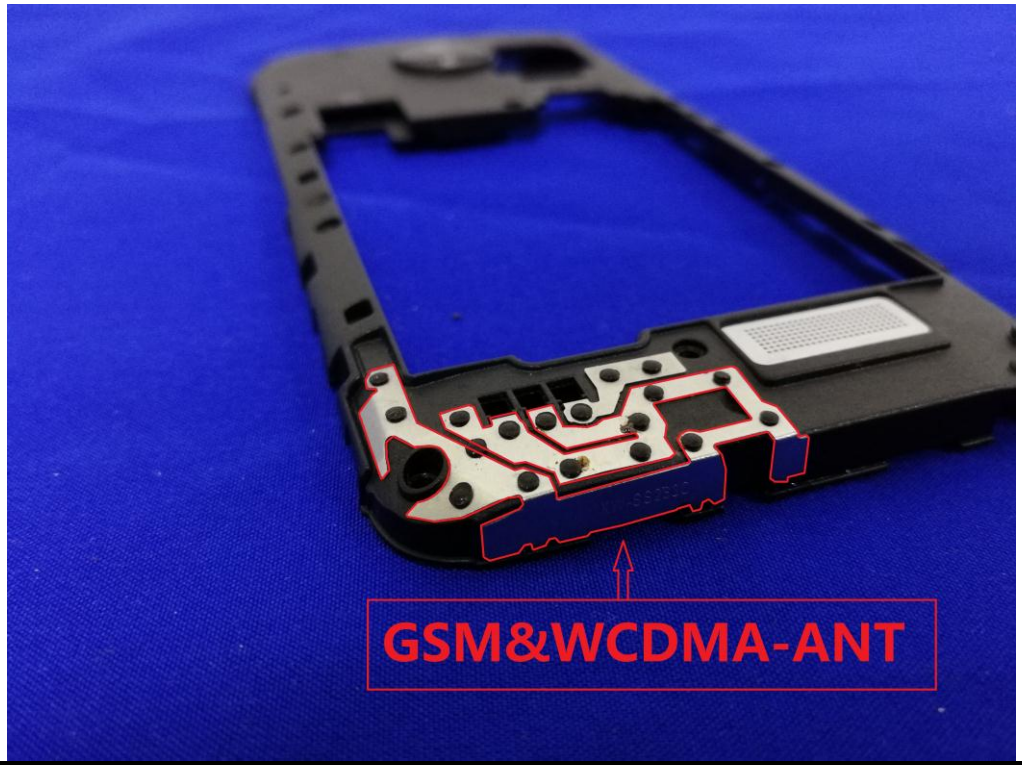
GSM&WCDMA-ANT

------End of report------