malata
型号: BT-2020-25L Li-ion
电池容量: 3.7V/2020mAh / 7.47Wh
充电电压: 4.2V
放电电压: 3.7V
执行标准: GB/T 18287-2000
S/N: KD1311000004
生产日期: 2013-11

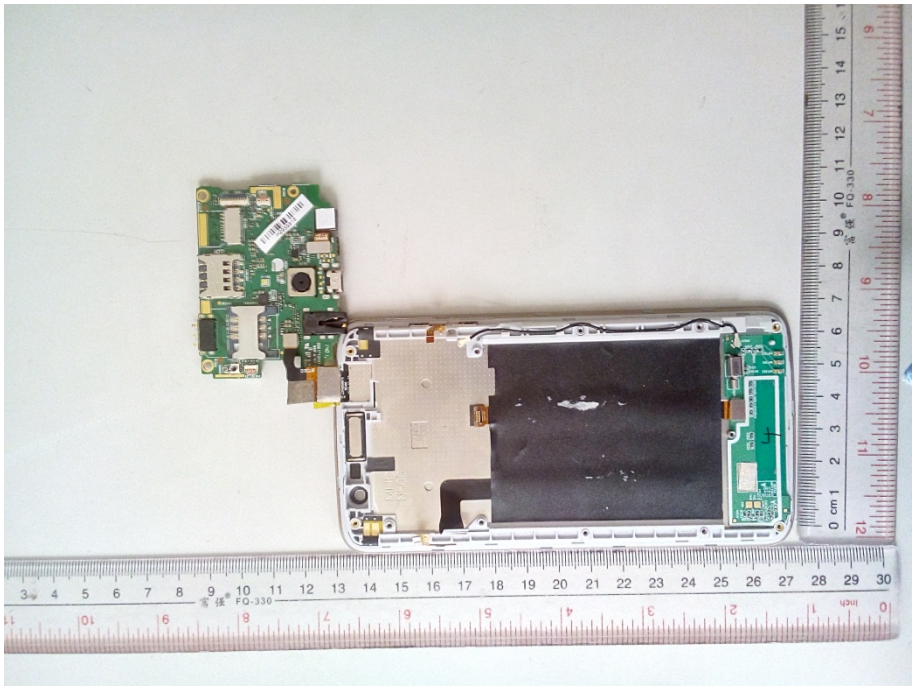

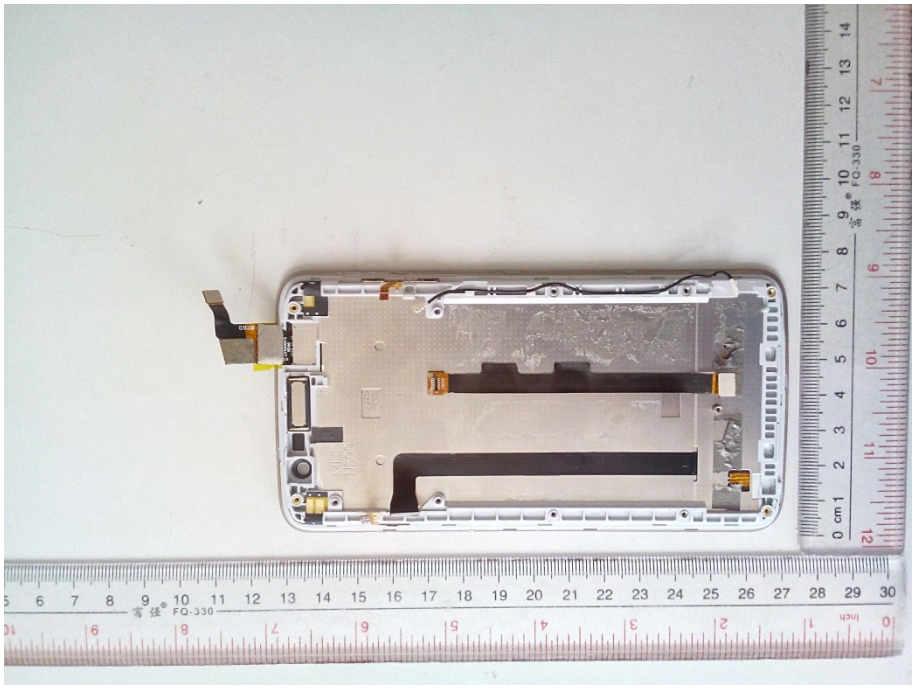

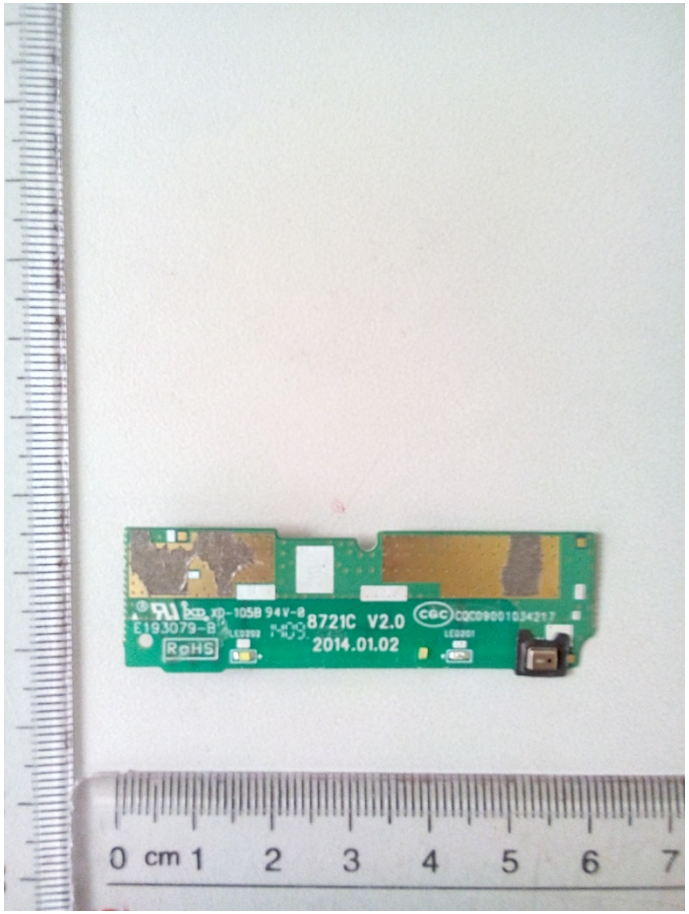
E193079-B
RoHS
8721C V2.0
2014.01.02
0 cm 1 2 3 4 5 6 7

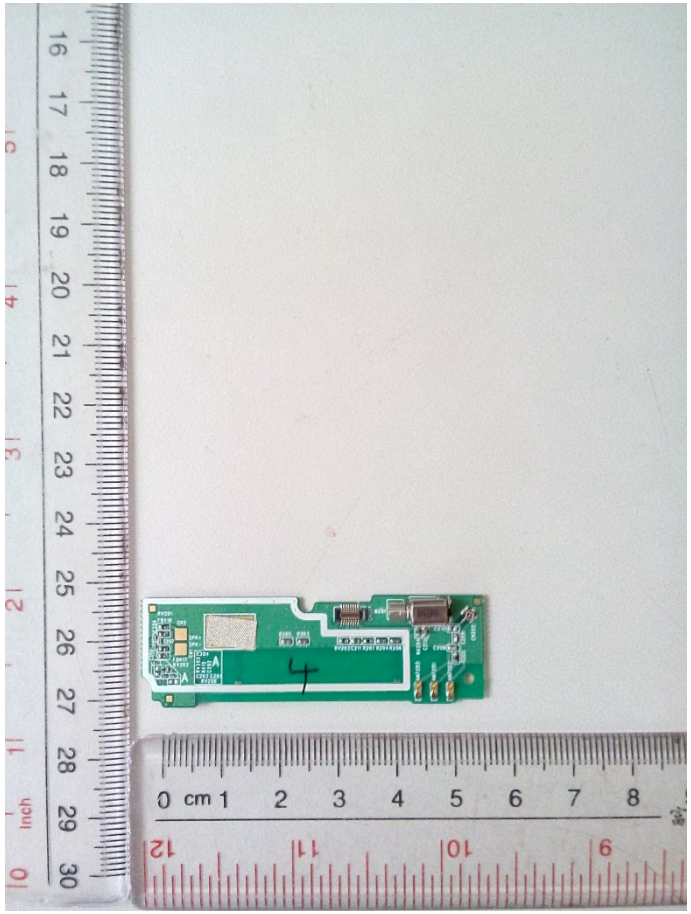
4
0 cm 1 2 3 4 5 6 7 8
Inch

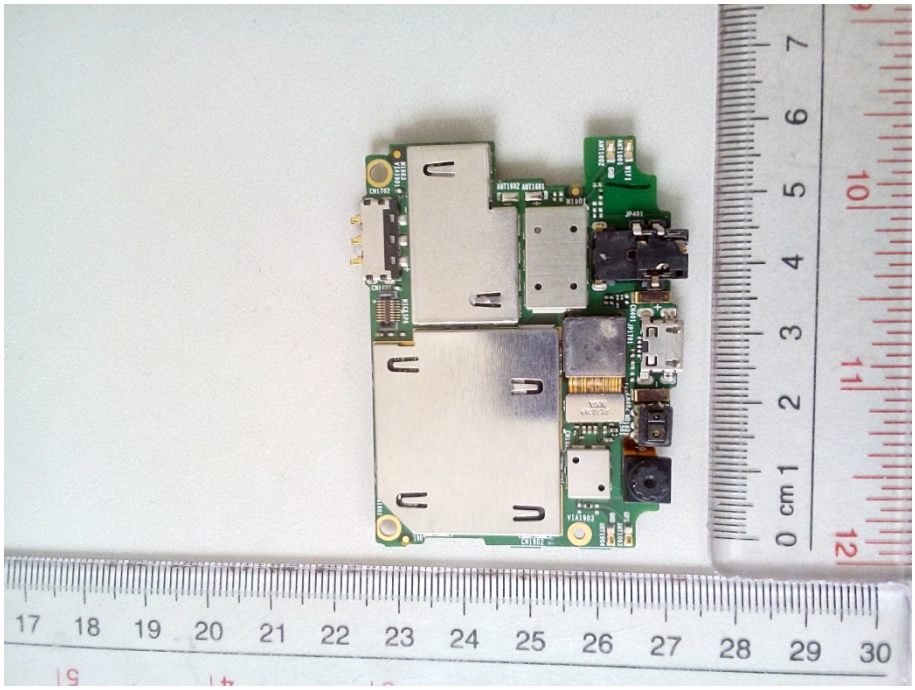

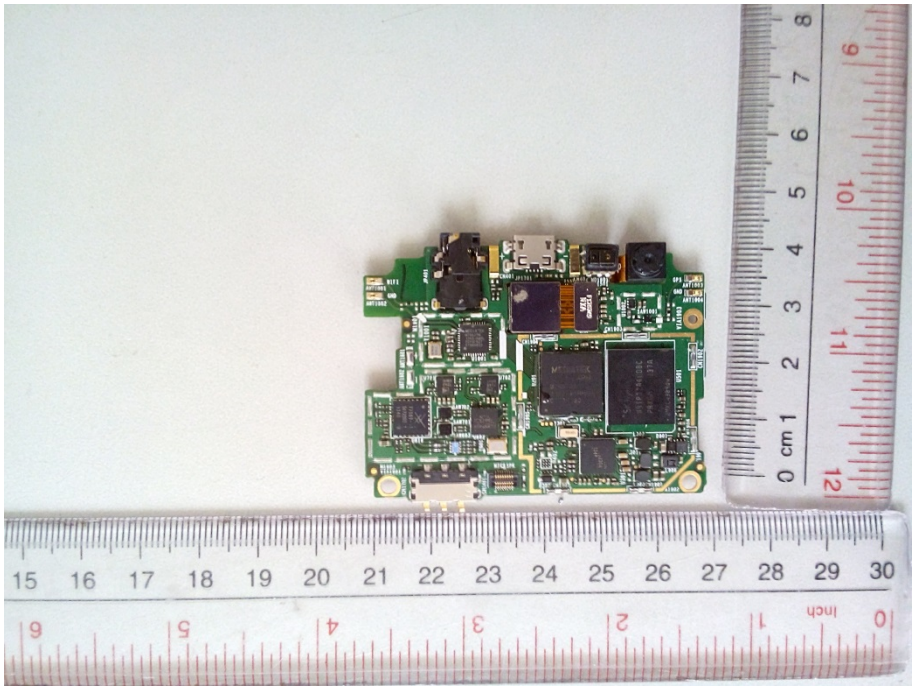

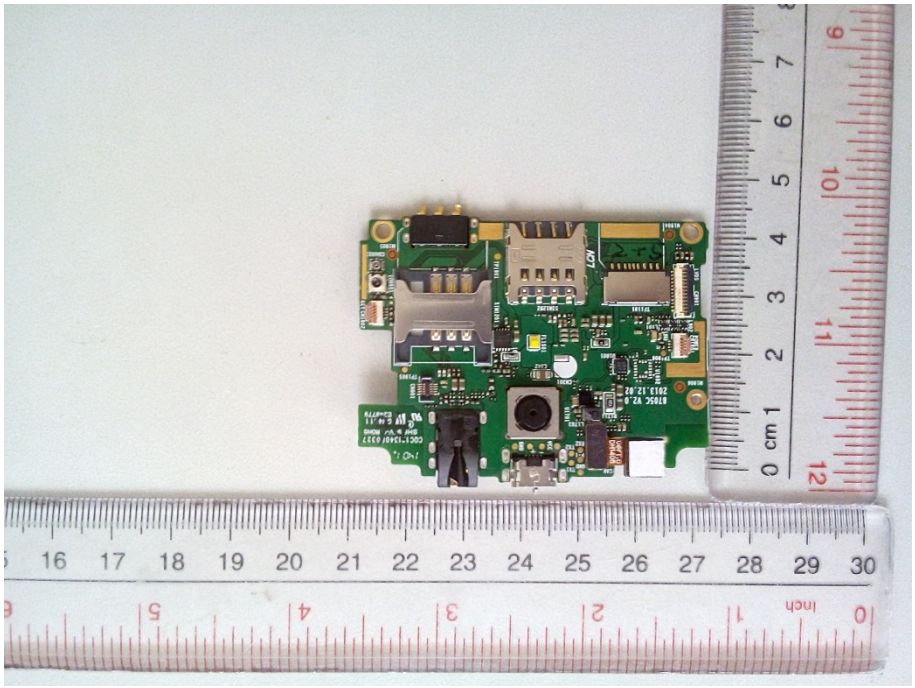

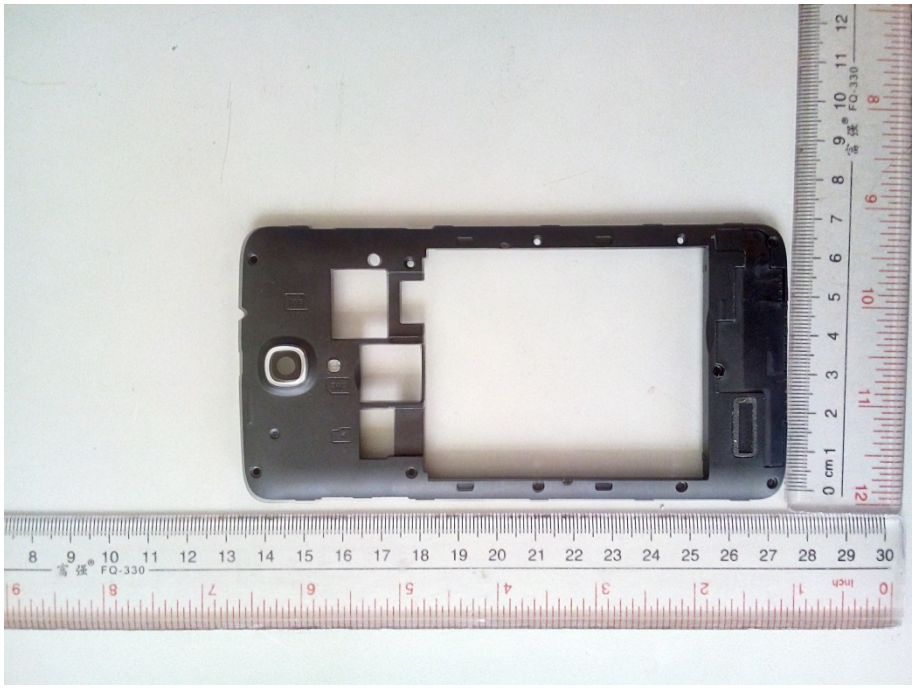

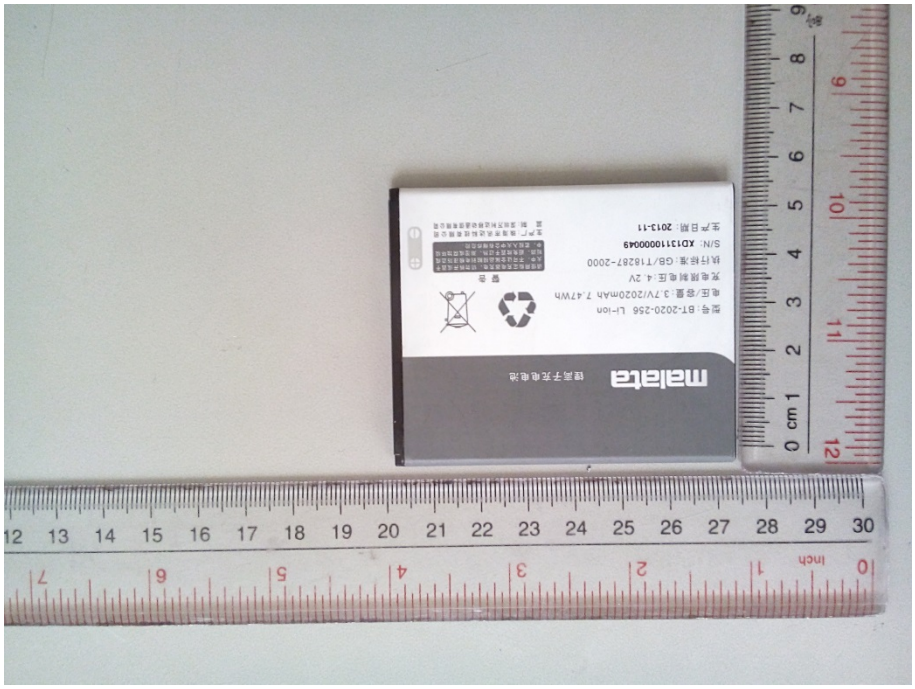
malata
锂离子充电电池
型号:BT-2020-256 Li-ion
电压/容量:3.7V/2020mAh 7.47Wh
充电限制电压:4.2V
执行标准:GB/T18287-2000
S/N: XD1311000049
生产日期: 2013-11
警告