

### Appendix III -- Internal Photograph

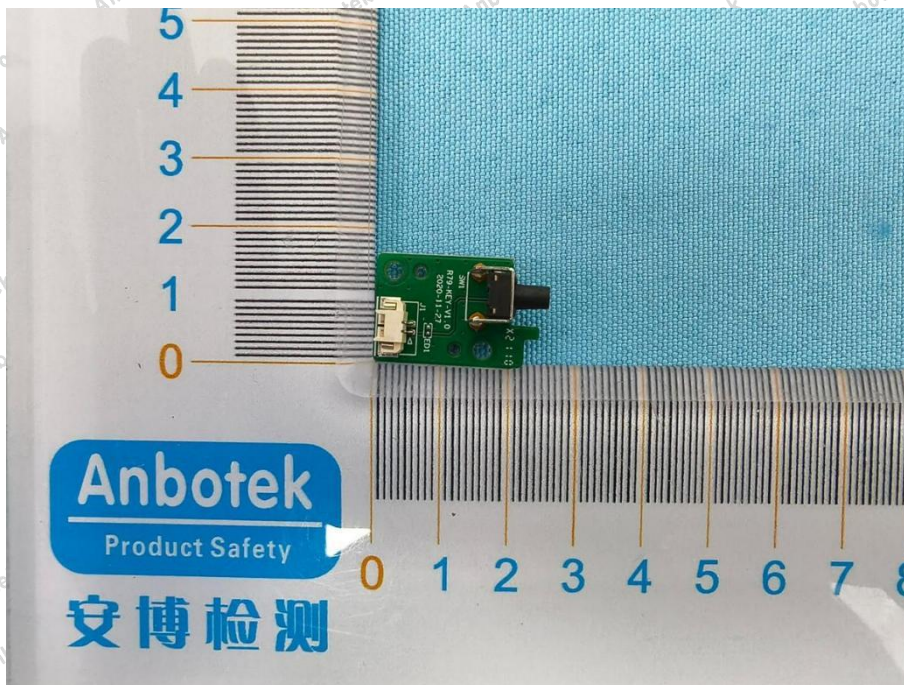

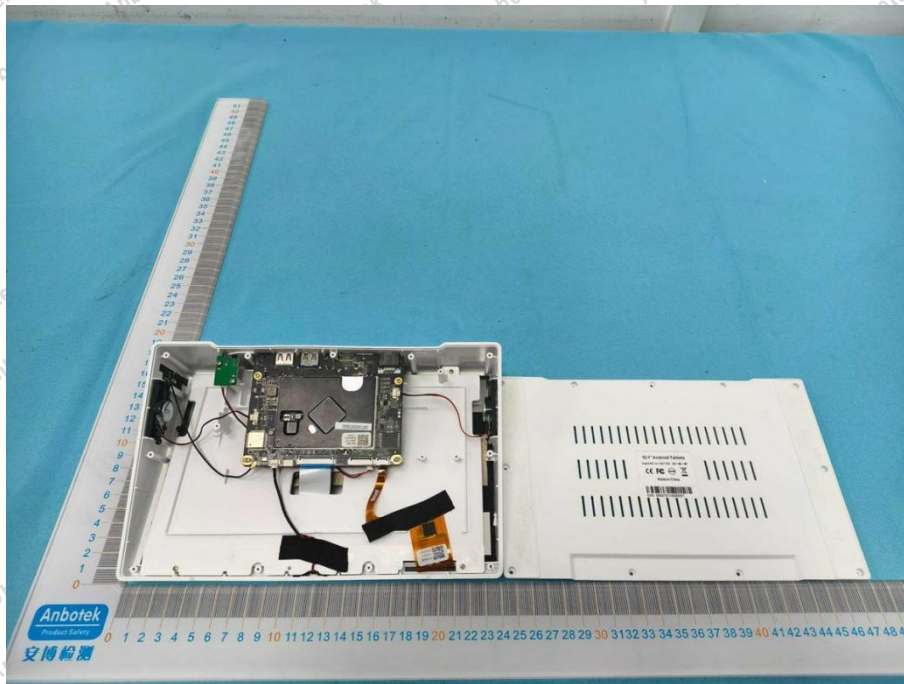
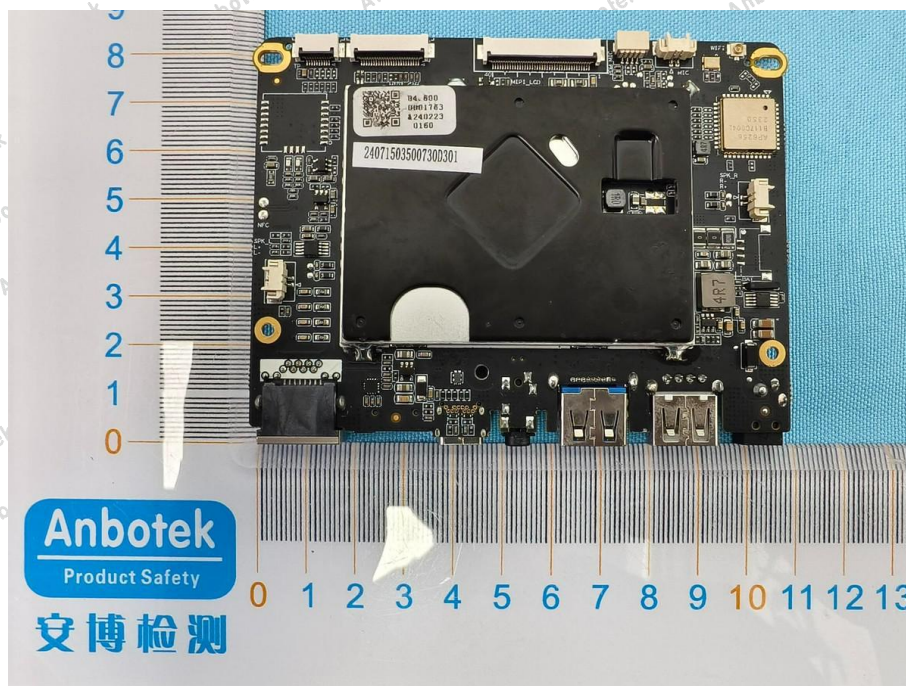
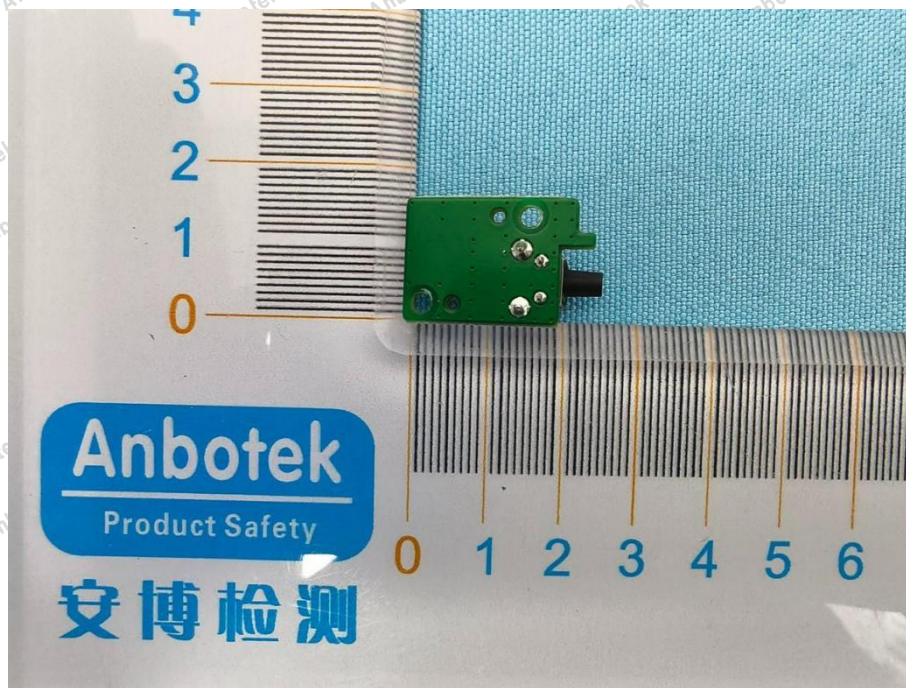

## Shenzhen Anbotek Compliance Laboratory Limited

Address: Sogood Industrial Zone Laboratory & 1/F. of Building D, Sogood Science and Technology Park, Sanwei Community, Hangcheng Subdistrict, Bao'an District, Shenzhen, Guangdong, China.  
Tel: (86)0755-26066440 Email: service@anbotek.com



Hotline  
400-003-0500  
www.anbotek.com



安博  
检测

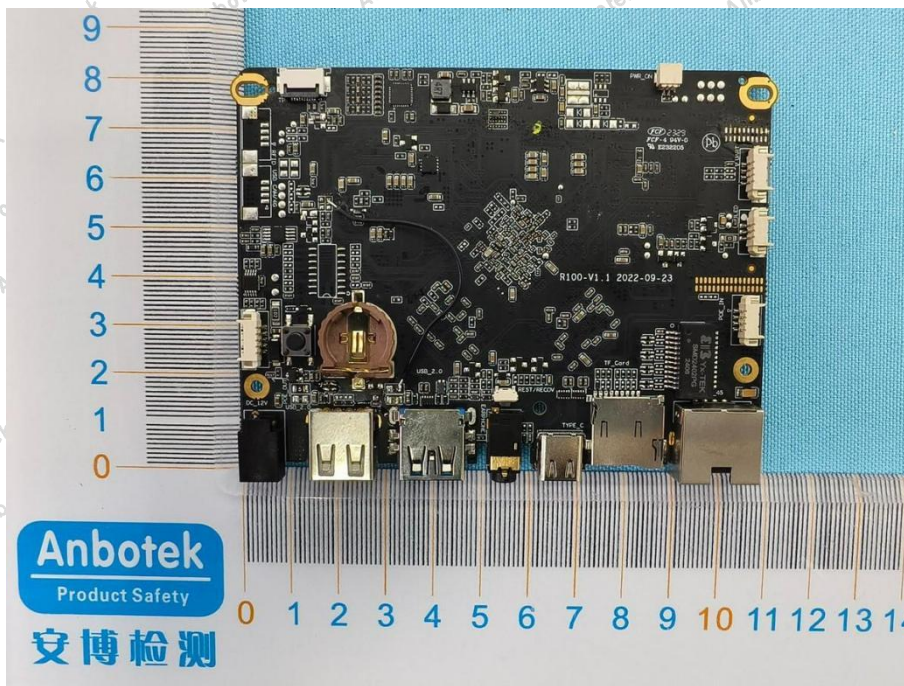
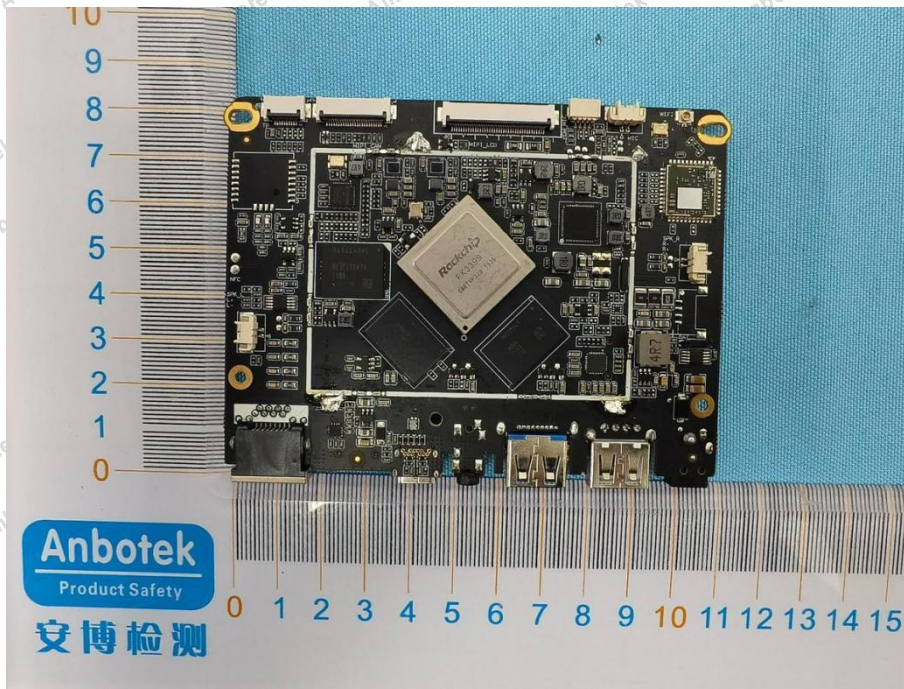

## Shenzhen Anbotek Compliance Laboratory Limited

Address: Sogood Industrial Zone Laboratory & 1/F. of Building D, Sogood Science and Technology Park, Sanwei Community, Hanzheng Subdistrict, Bao'an District, Shenzhen, Guangdong, China.  
Tel: (86)0755-26066440 Email: service@anbotek.com



Hotline  
400-003-0500  
www.anbotek.com



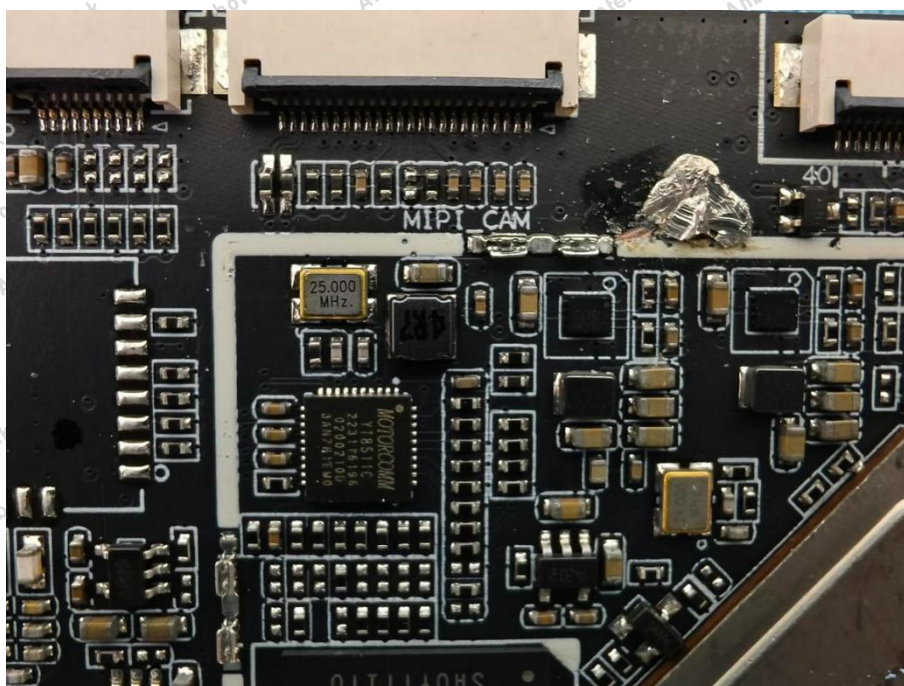
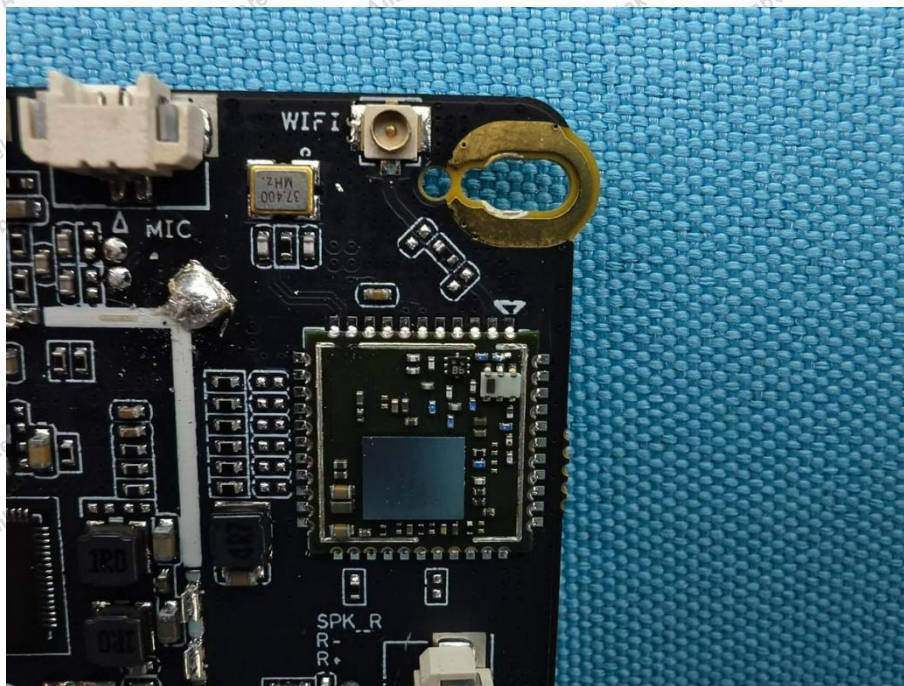

## Shenzhen Anbotek Compliance Laboratory Limited

Address: Sogood Industrial Zone Laboratory & 1/F. of Building D, Sogood Science and Technology Park, Sanwei Community, Hahongcheng Subdistrict, Bao'an District, Shenzhen, Guangdong, China.  
Tel: (86) 0755-26066440 Email: service@anbotek.com



Hotline  
400-003-0500  
www.anbotek.com





ANT

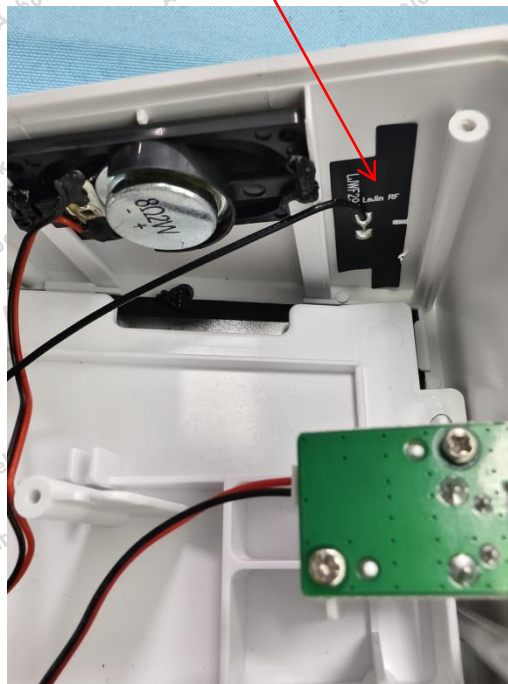

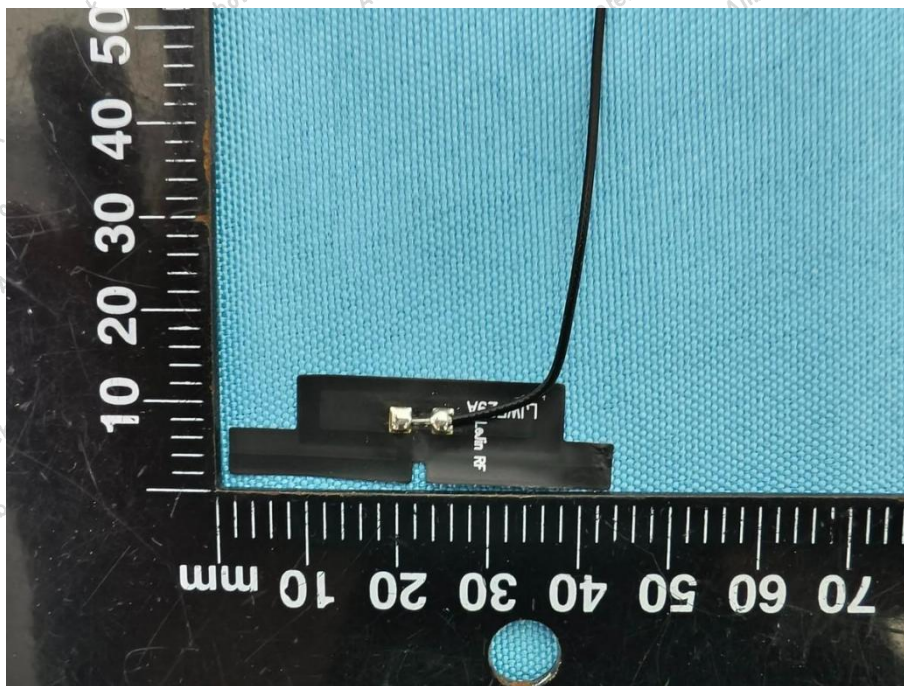
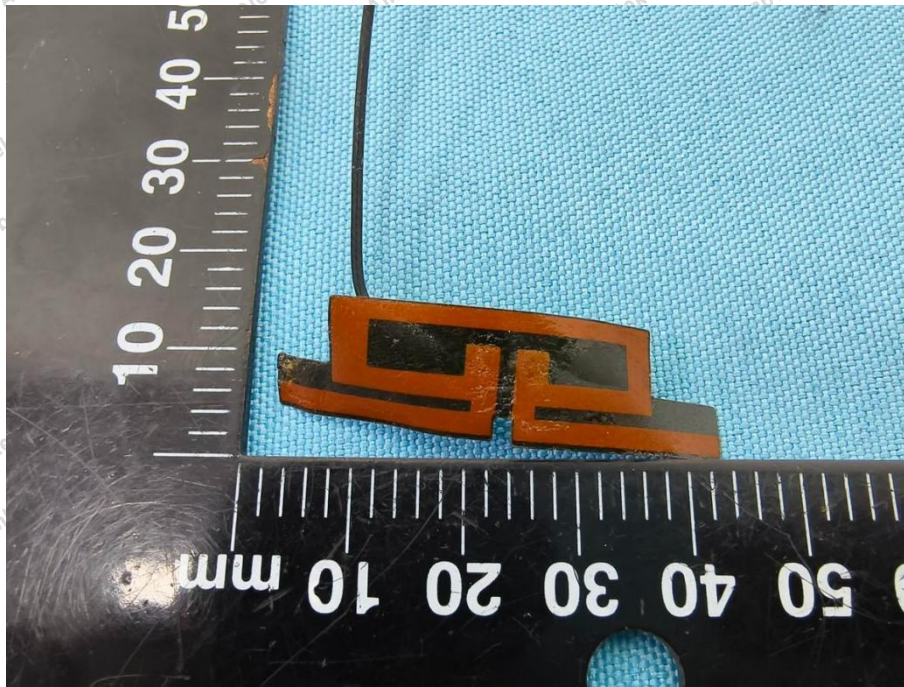

**Shenzhen Anbotek Compliance Laboratory Limited**

Address: Sogood Industrial Zone Laboratory & 1/F. of Building D, Sogood Science and Technology Park, Sanwei Community, Hahcheng Subdistrict, Bao'an District, Shenzhen, Guangdong, China.  
Tel: (86) 0755-26066440 Email: service@anbotek.com



Hotline  
400-003-0500  
www.anbotek.com



安博  
检测