Photo documentation – internal pictures

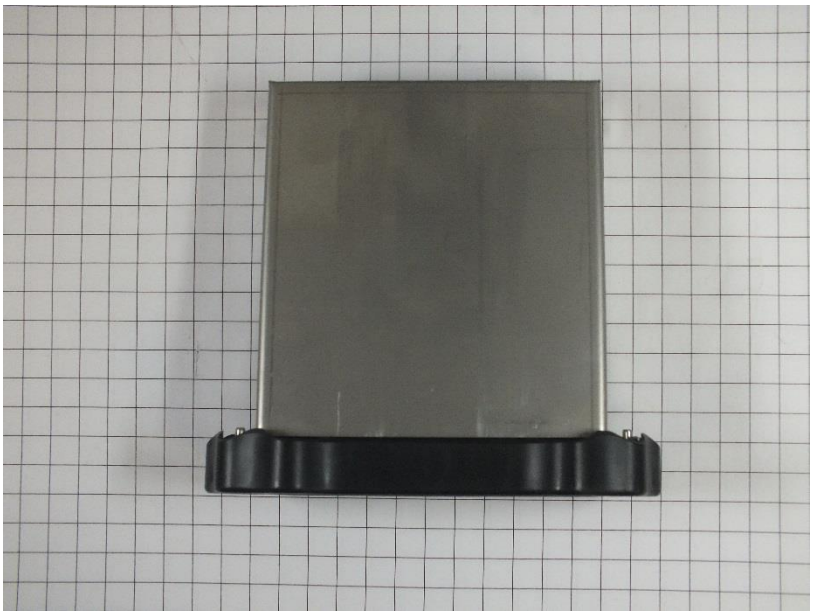

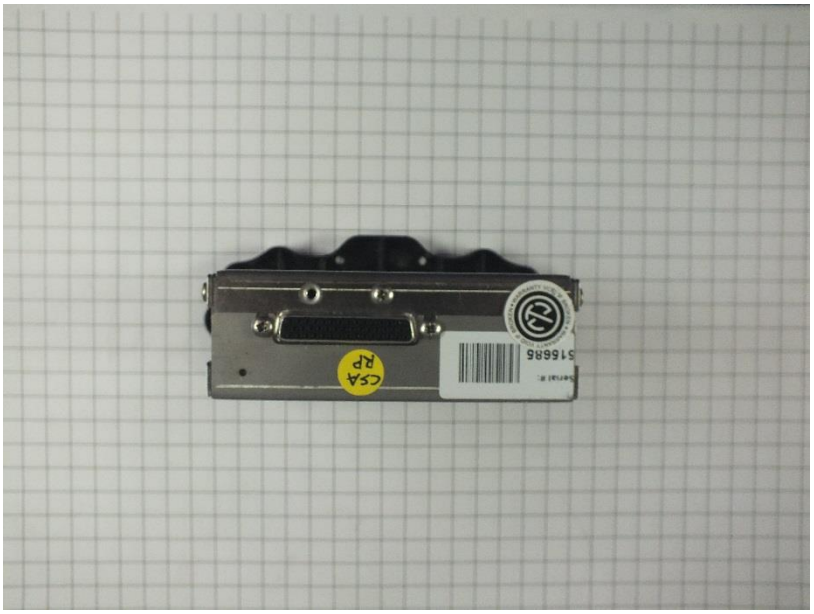

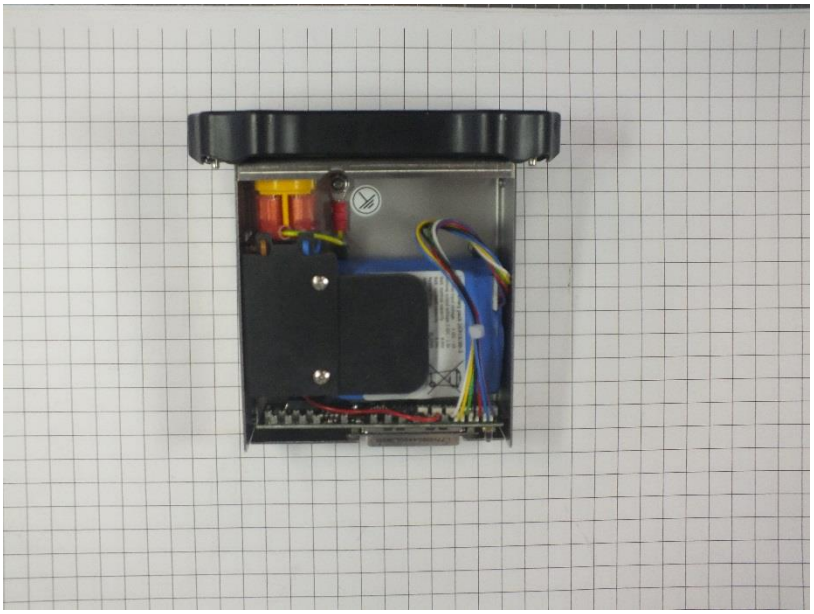

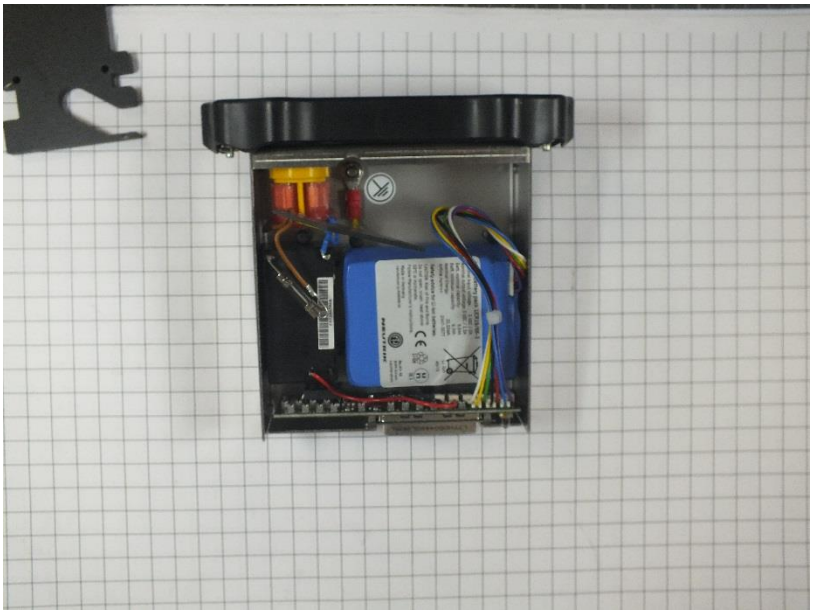

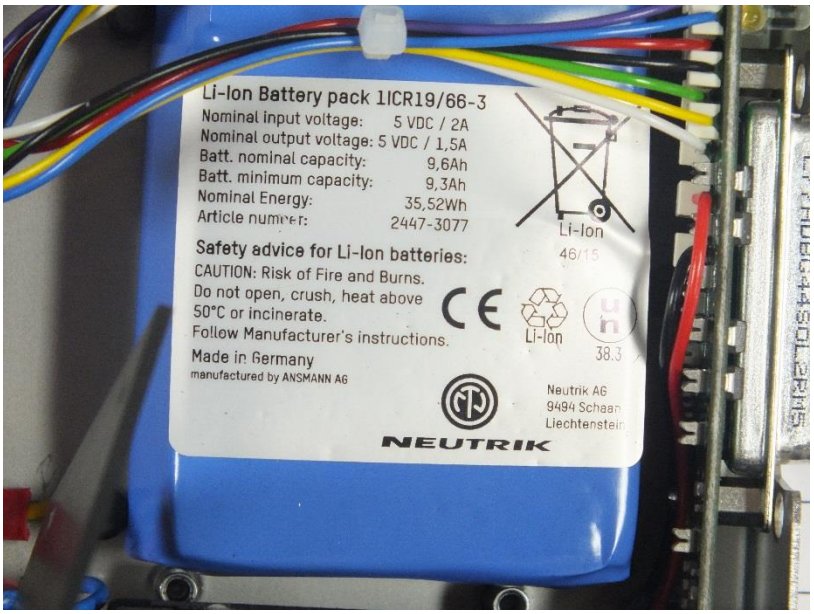
Li-Ion Battery pack 1ICR19/66-3
Nominal input voltage: 5 VDC / 2A
Nominal output voltage: 5 VDC / 1,5A
Batt. nominal capacity: 9,6Ah
Batt. minimum capacity: 9,3Ah
Nominal Energy: 35,52Wh
Article number: 2447-3077
Safety advice for Li-Ion batteries:
CAUTION: Risk of Fire and Burns.
Do not open, crush, heat above 50°C or incinerate.
Follow Manufacturer's instructions.
Made in Germany
manufactured by ANSMANN AG
Li-Ion
46/15
Li-Ion
38.3
Neutrik AG
9494 Schaan
Liechtenstein
NEUTRIK

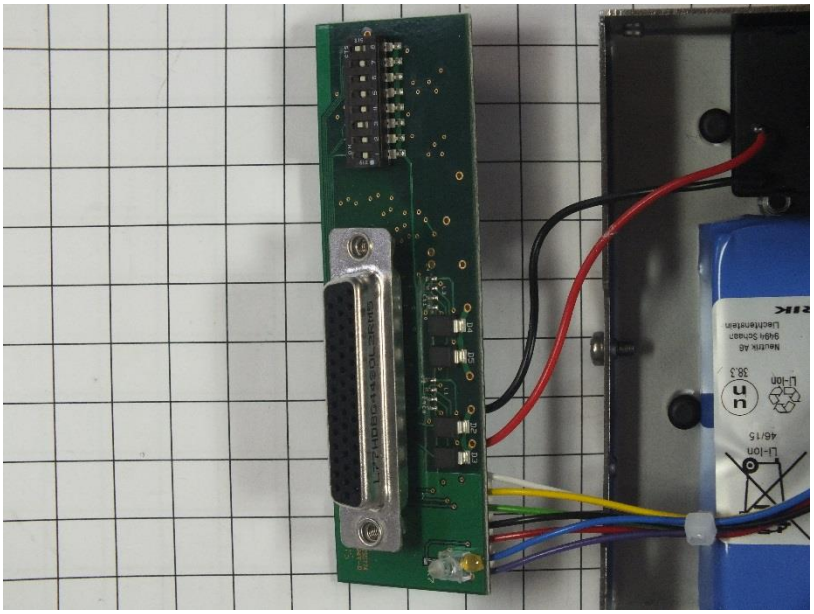

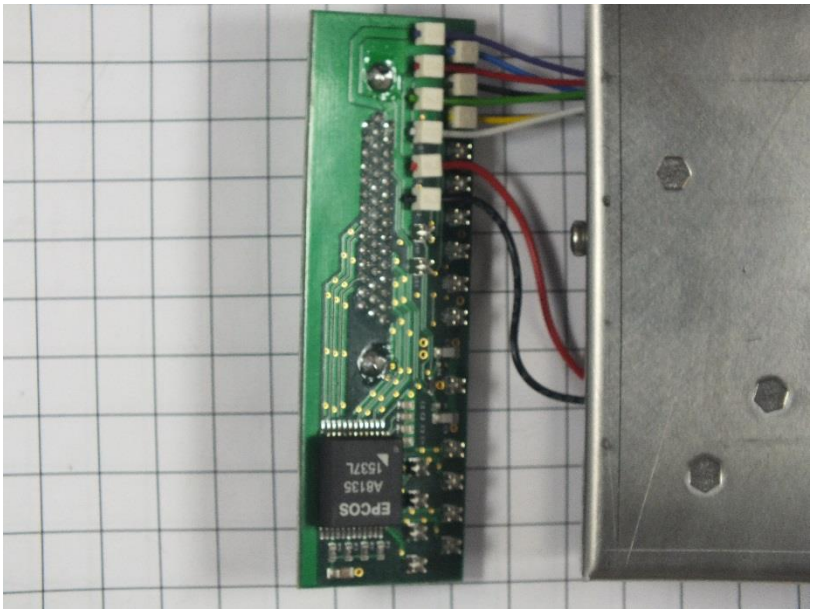
EPCOS
A8135
1537L

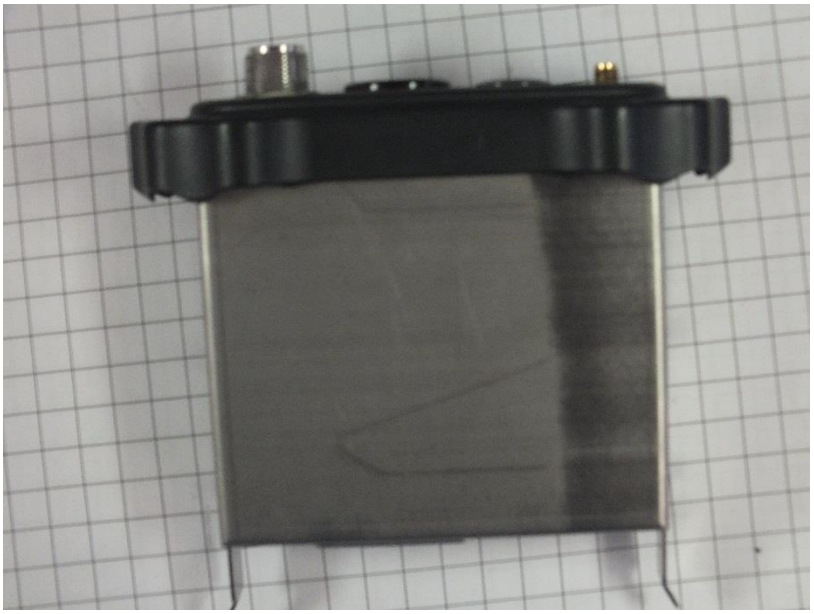

Serial #:
RX PRO 600007
SN
SSID
Password:
dJ8pT594
www.neutrik.com
XIRIUM PRO
NEUTRIK

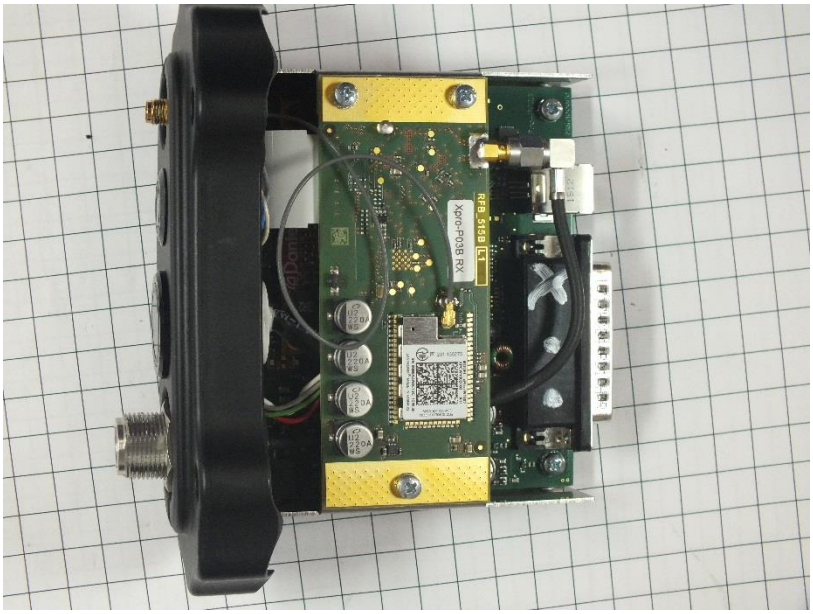
RFB_5199
Xpro-P03B RX

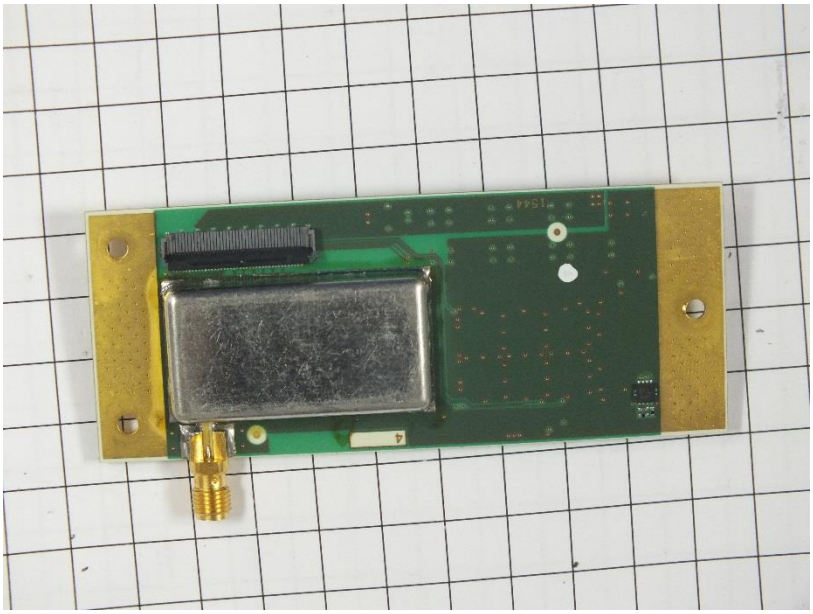

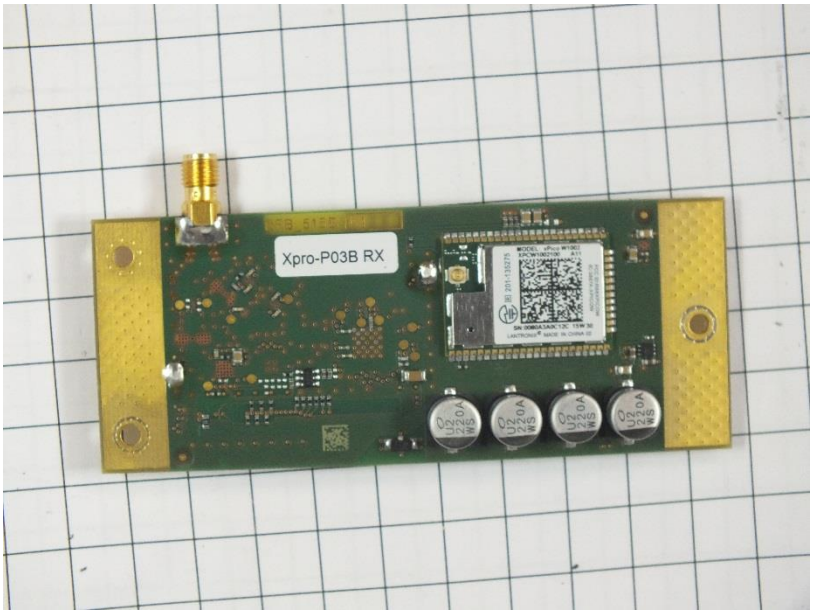
Xpro-P03B RX

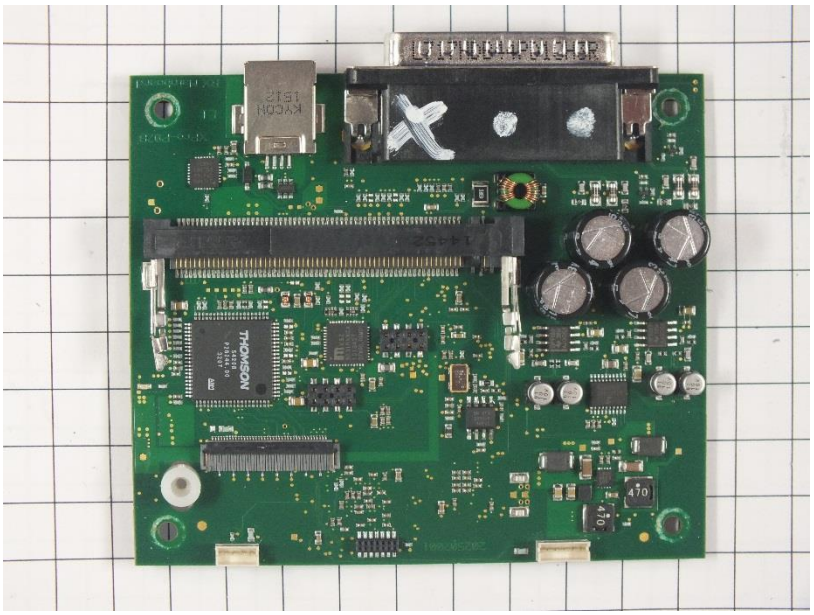
THOMSON

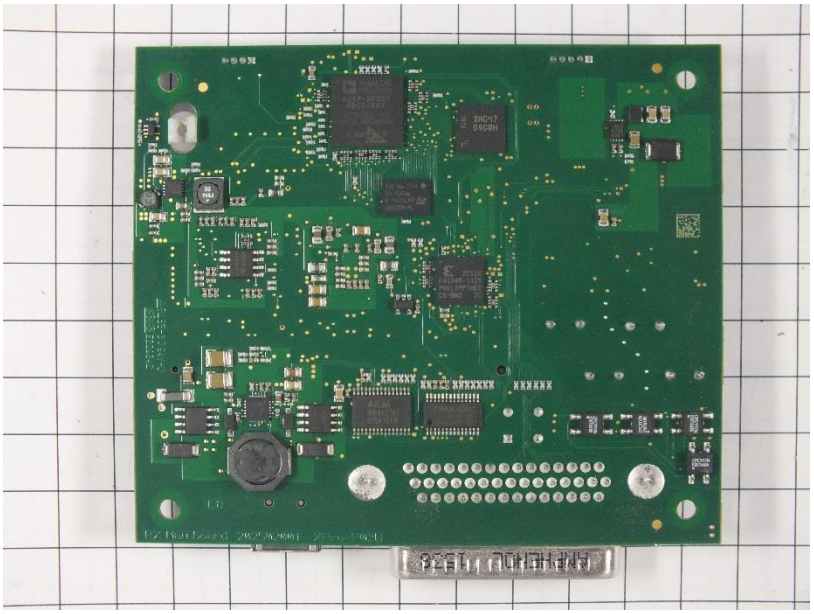

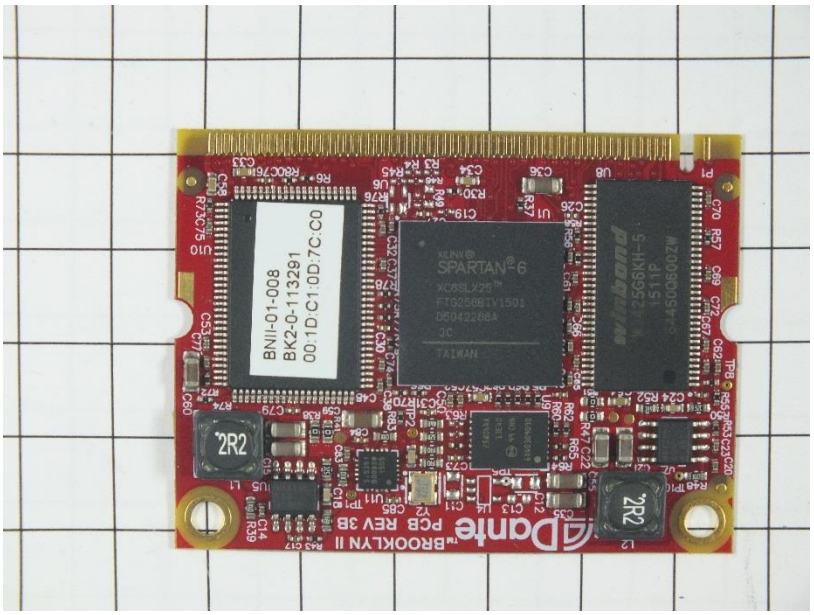
BNII-01-008
BK2-0-113291
00:1D:C1:0D:7C:C0
SPARTAN-6
Dante
PCB REV 3B
BROOKLYN II
2R2
2R2

Audiniate
RoHS
BROOKLYN II REV 3B
Pats. US7747725, US7978696
and www.audinate.com/patents
BK2-0-113291 BNII-01-008
00:1D:C1:0D:7C:C0
80-011024-000-R000 52-010020-000-R000
B150725021 12
SQ#110000437532
SMT
WS
ASSY
ATE
FI