Antenna position

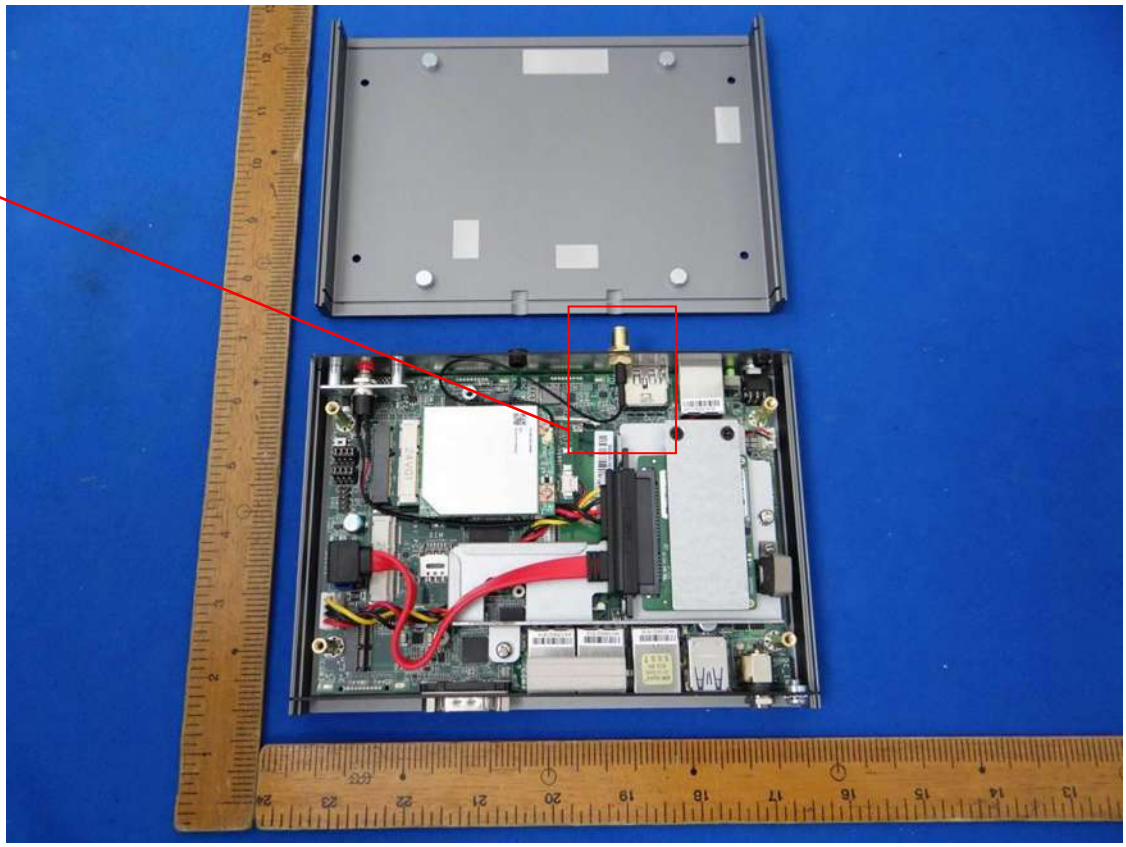

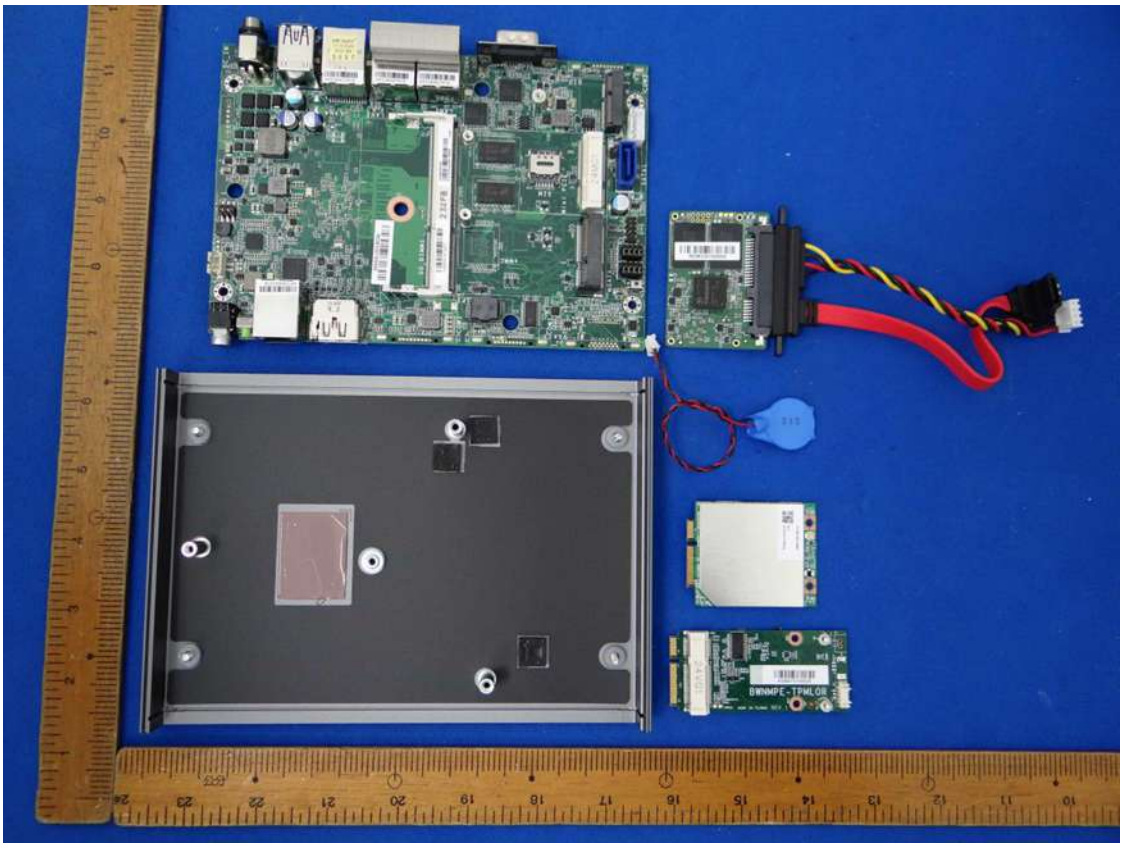

AL253

X215N707
INTEL® ATOM™
E3950
SREK9
U2JJ908900099

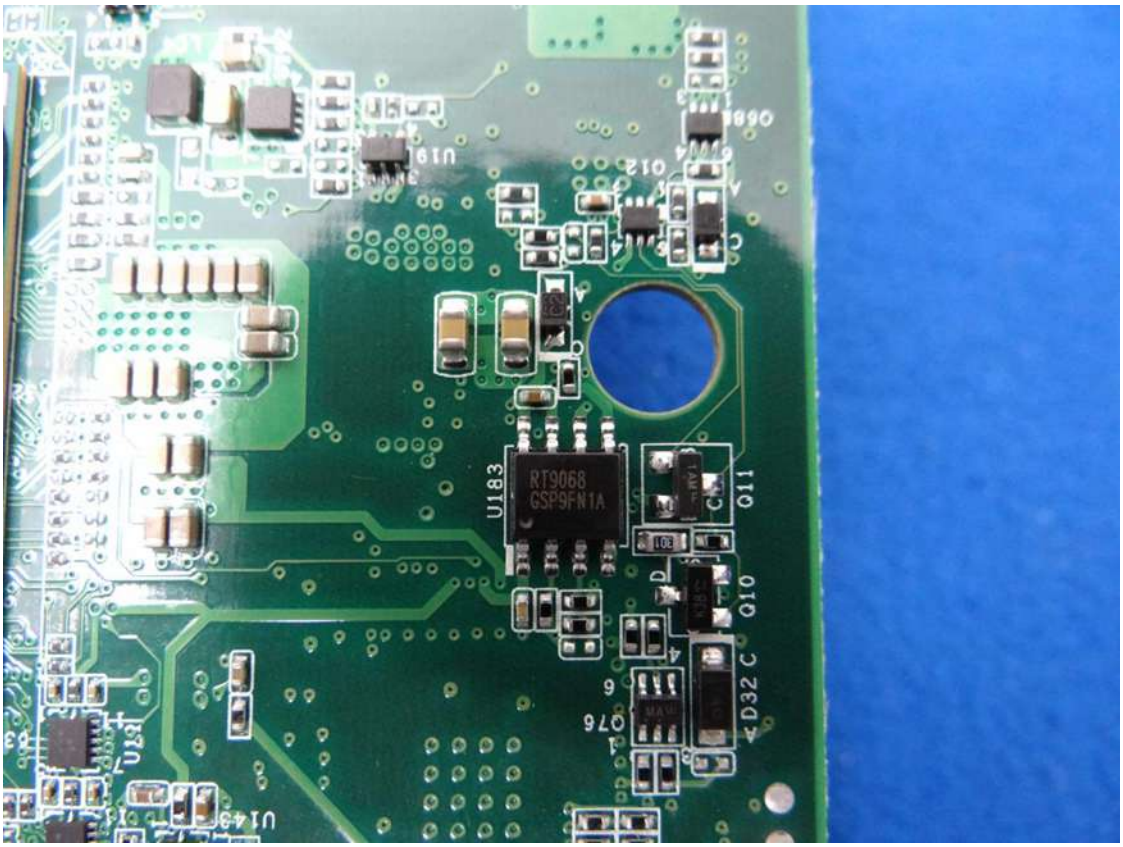
RT9068
GSP9FN1A
U183
Q11
Q10

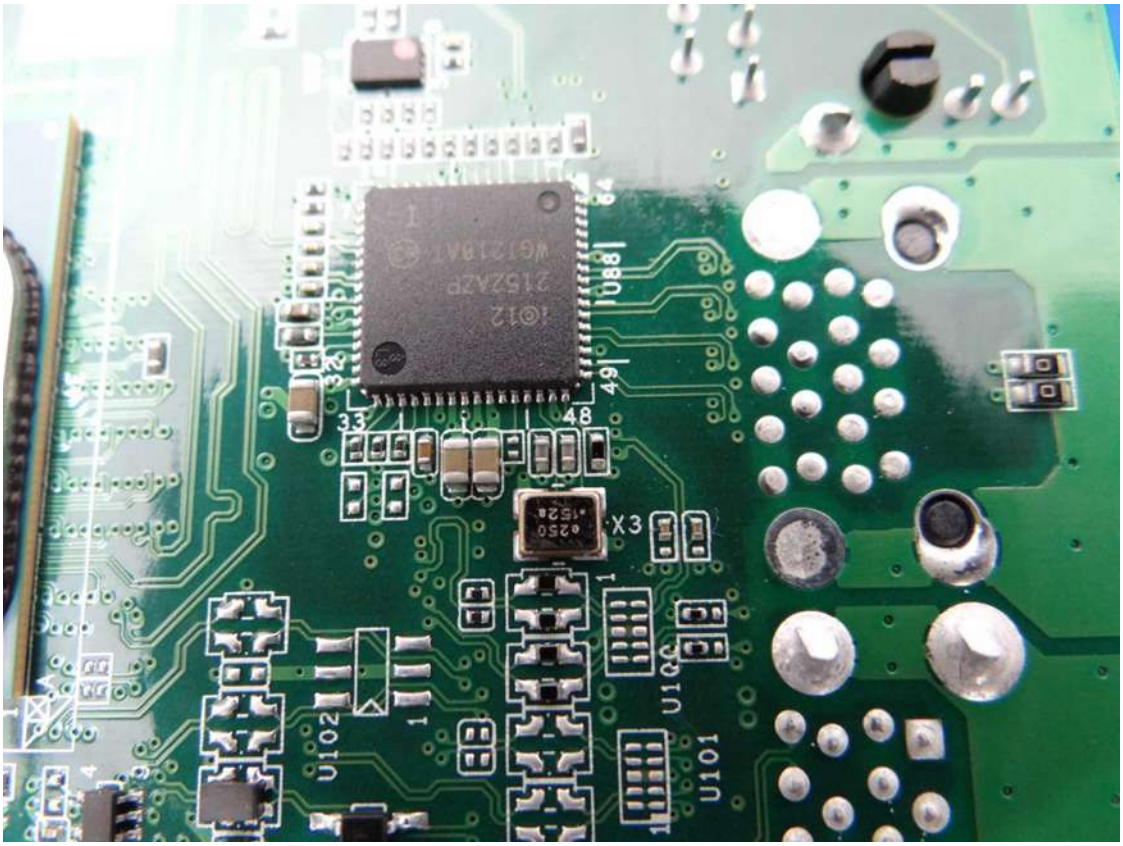
U88
X3
U102
U101

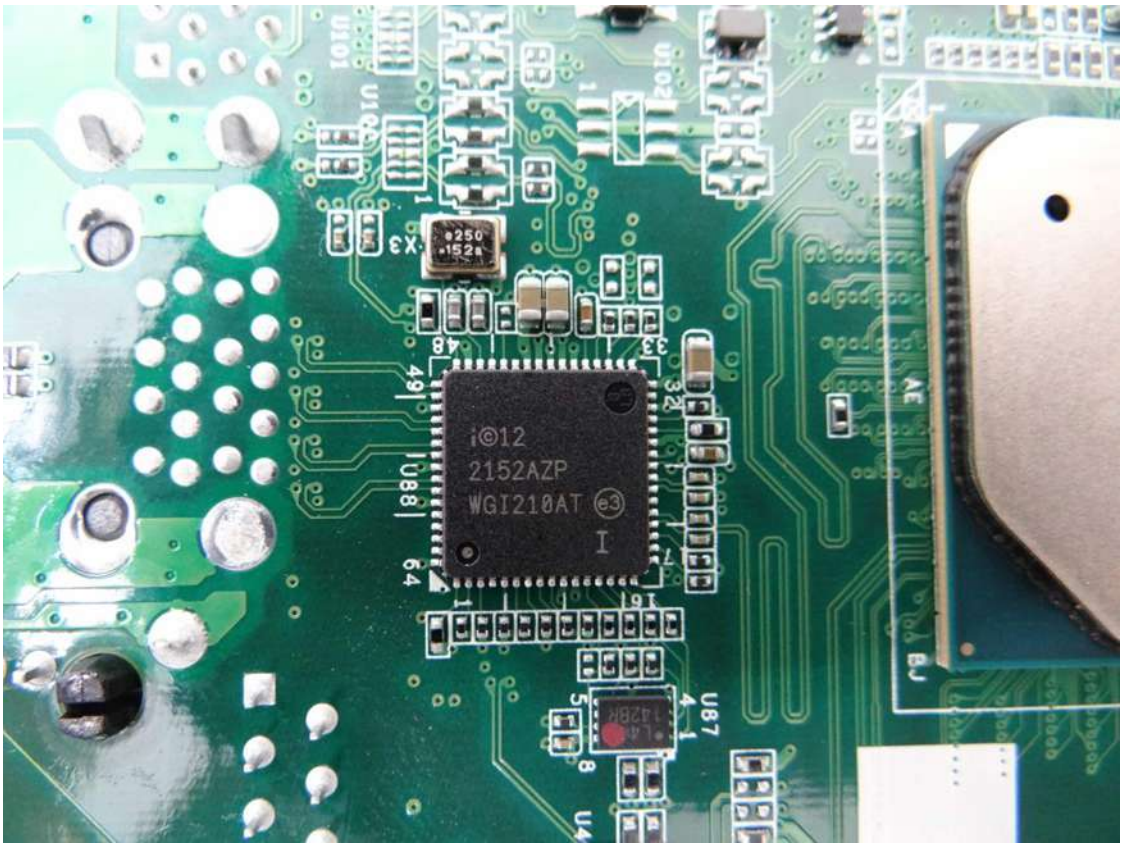
X3
U88
i©12
2152AZP
WGI210AT
U87

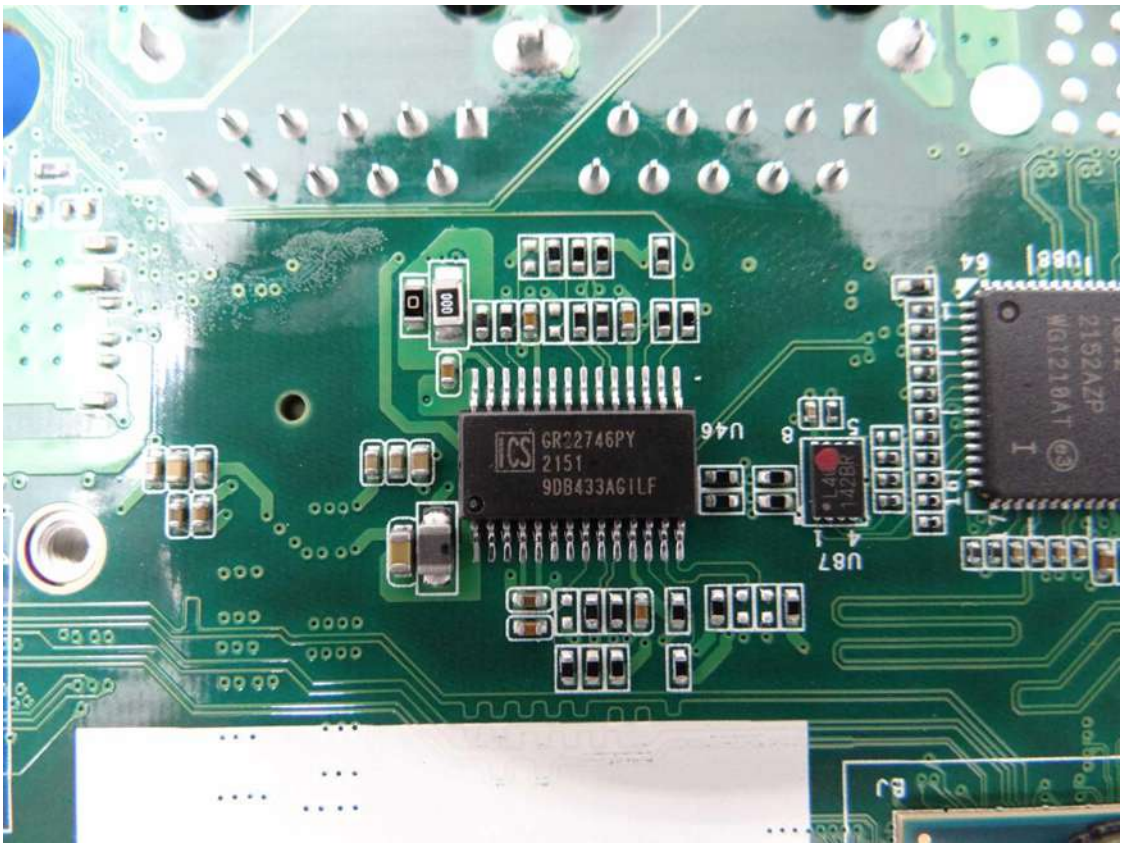
ICS
GR22746PY
2151
9DB433AGILF
U46
U87
U88
2152AZP
WG1210AT

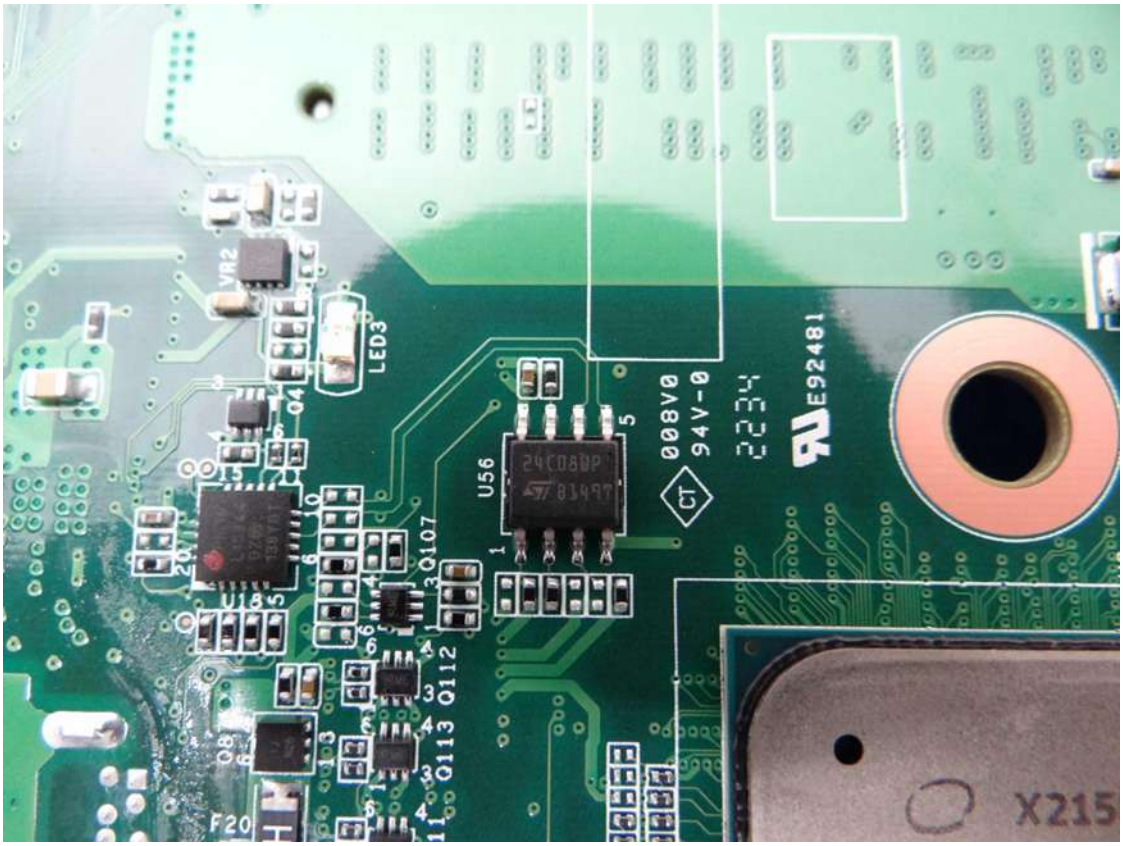
VR2
LED3
U56
Q107
Q112
Q113
U18
F20
008V0
94V-0
E92481
X215

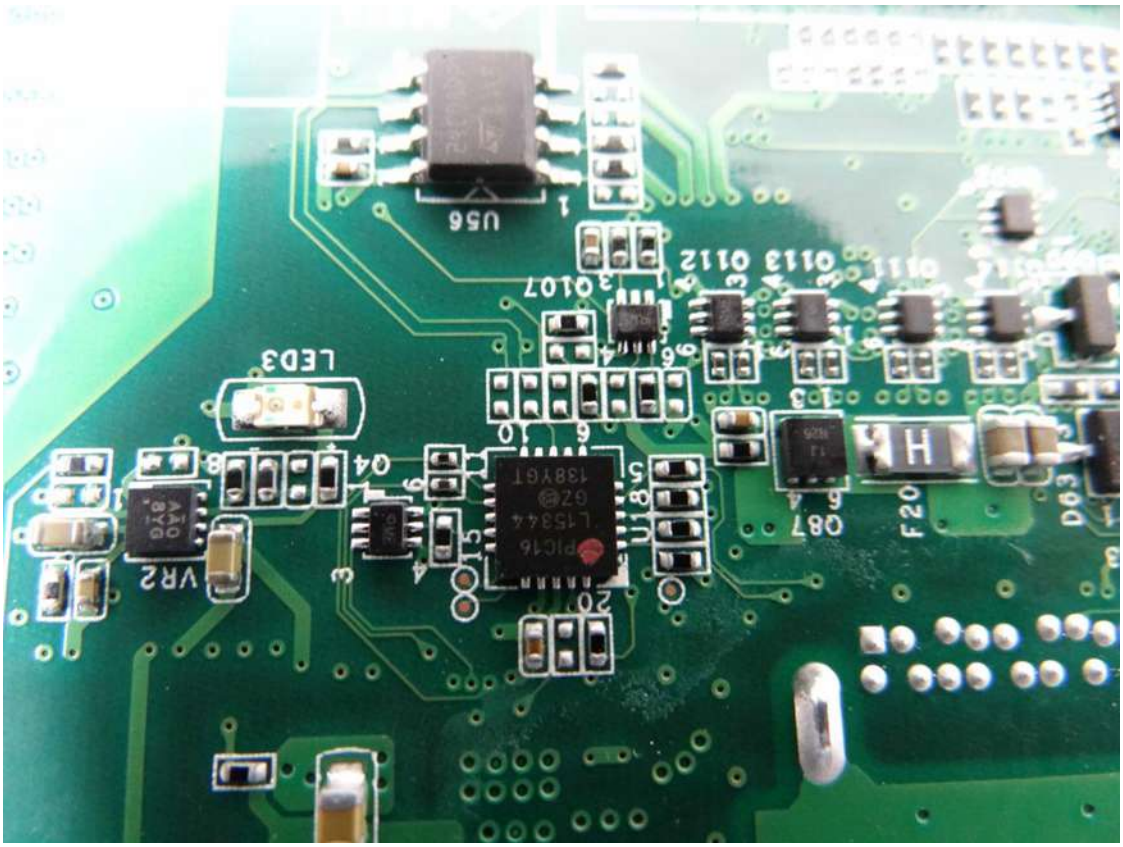
U56
Q107
LED3
VR2
Q87
F20
D63

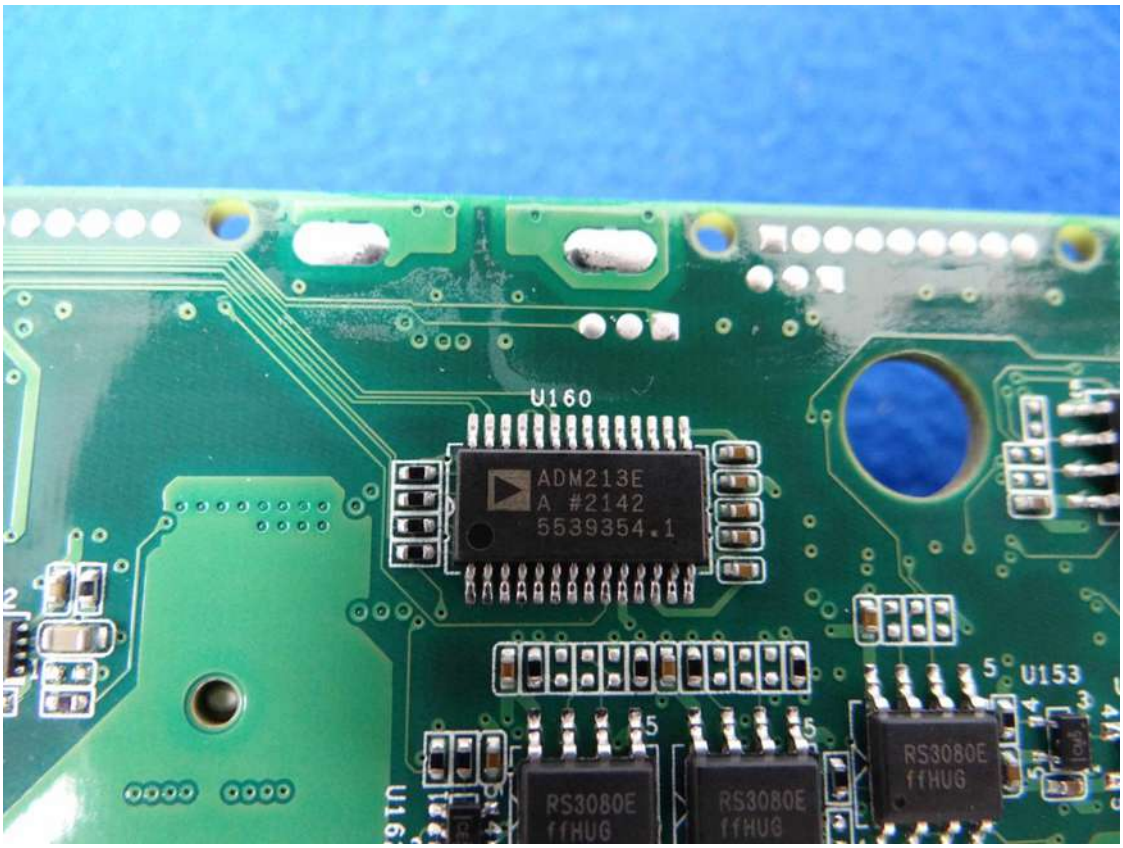
U160
ADM213E
A #2142
5539354.1
U153
RS3080E
ffHUG
RS3080E
ffHUG
RS3080E
ffHUG

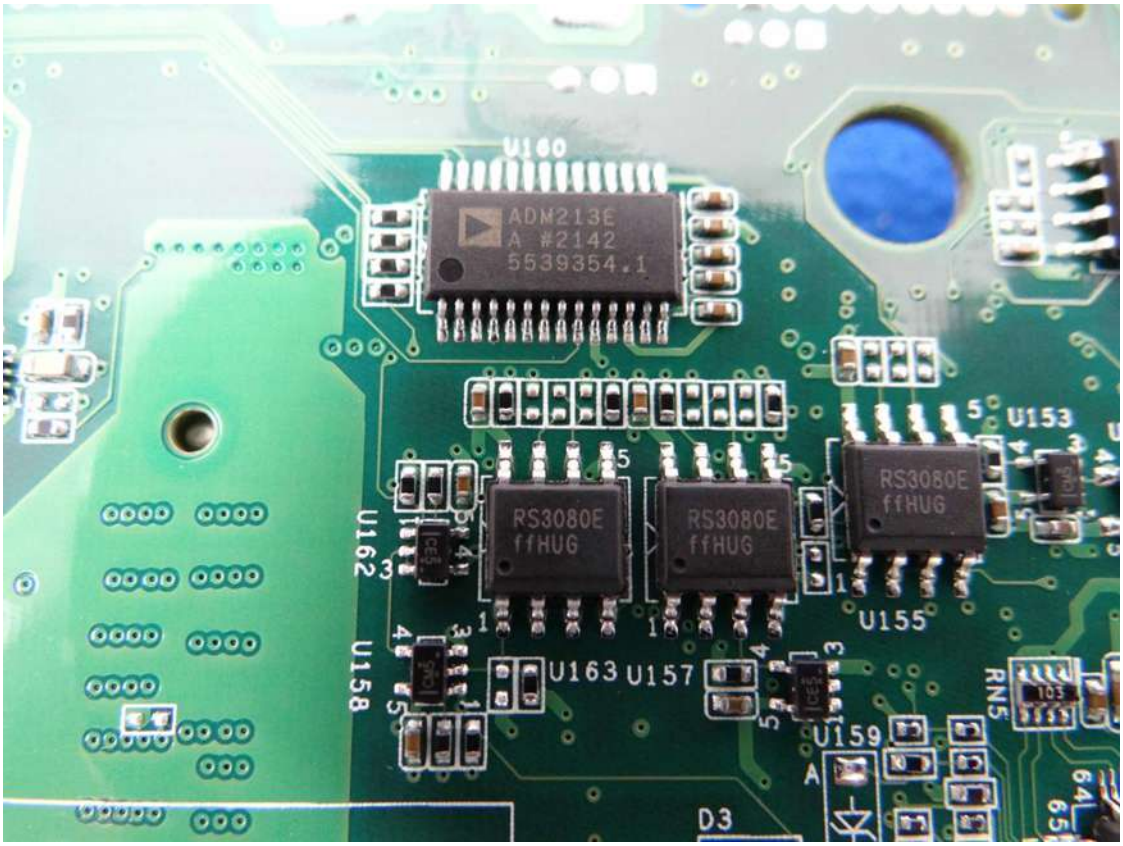
U160
ADM213E
A #2142
5539354.1
U153
RS3080E
ffHUG
RS3080E
ffHUG
RS3080E
ffHUG
U162
U155
U158
U163
U157
RN5
U159
D3

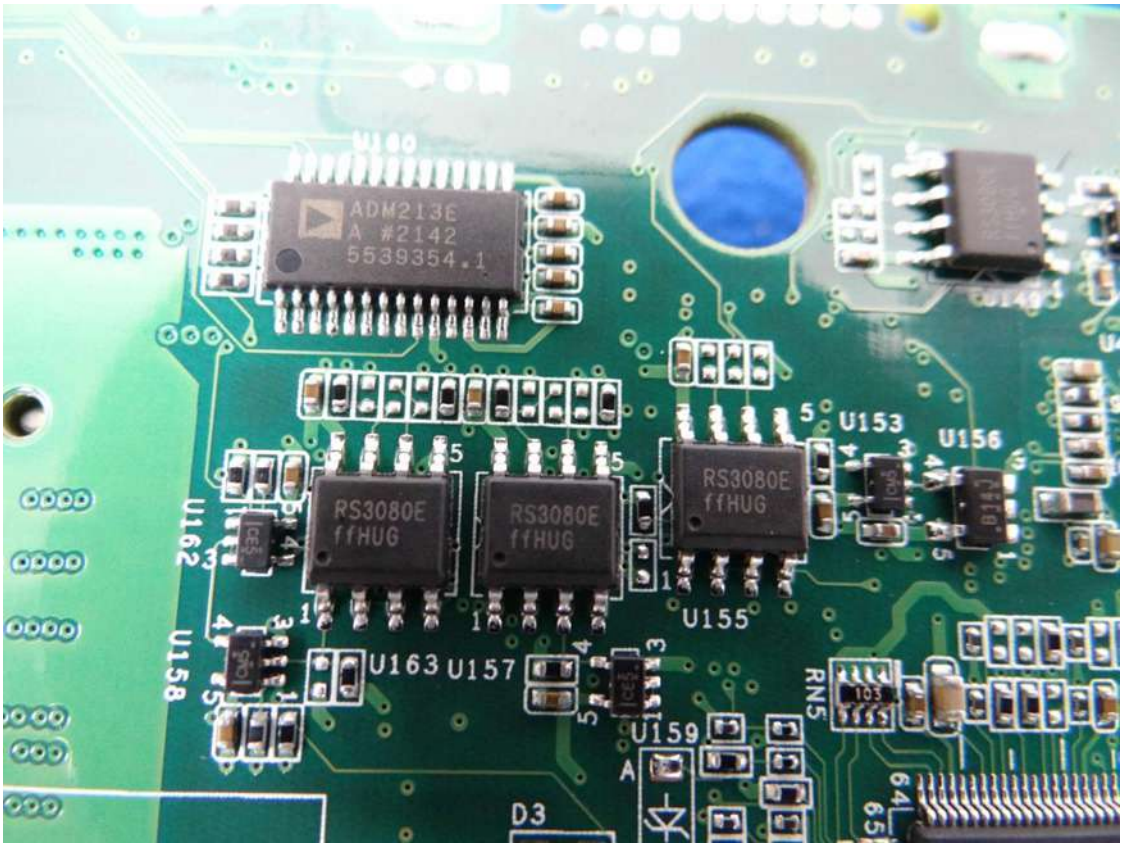
U160
ADM213E
A #2142
5539354.1
U153
U156
RS3080E
ffHUG
RS3080E
ffHUG
RS3080E
ffHUG
U162
U155
U158
U163
U157
RN5
U159
D3

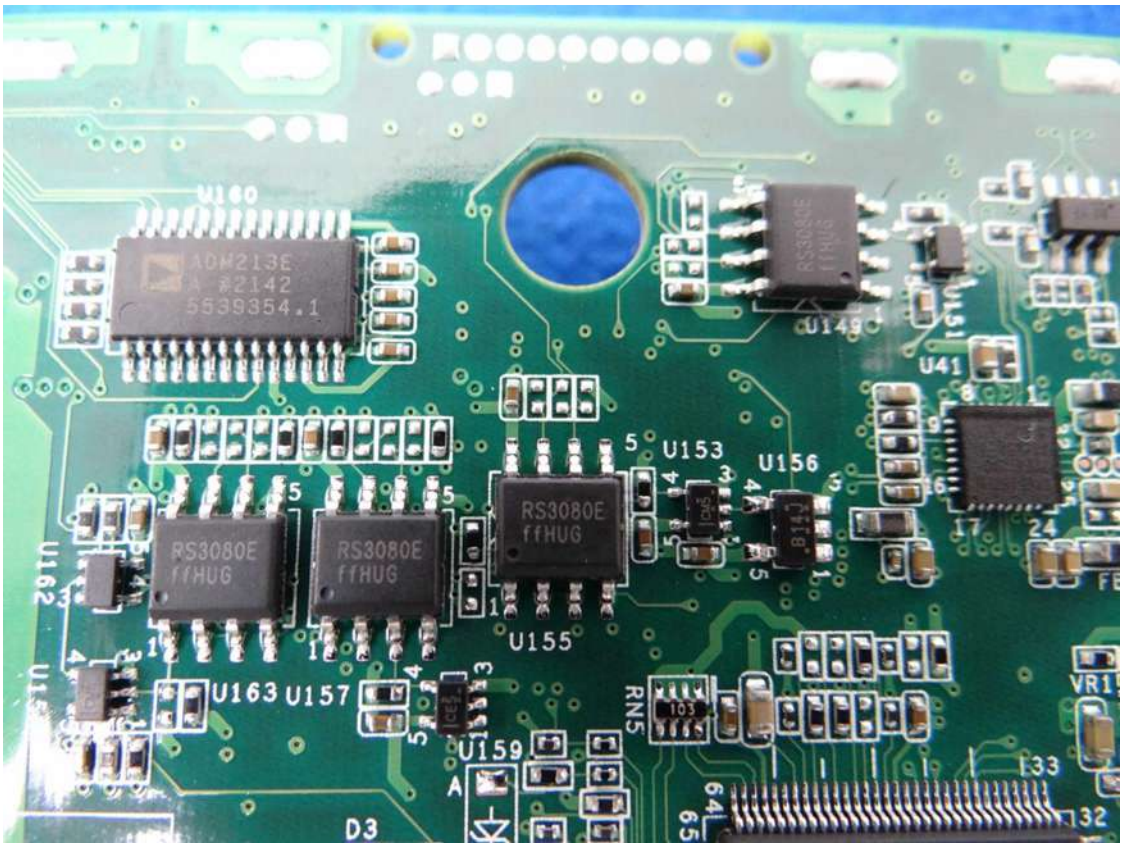
U160
U149
U41
U153
U156
RS3080E
ffHUG
U155
U163
U157
U159
RN5
VR1
D3

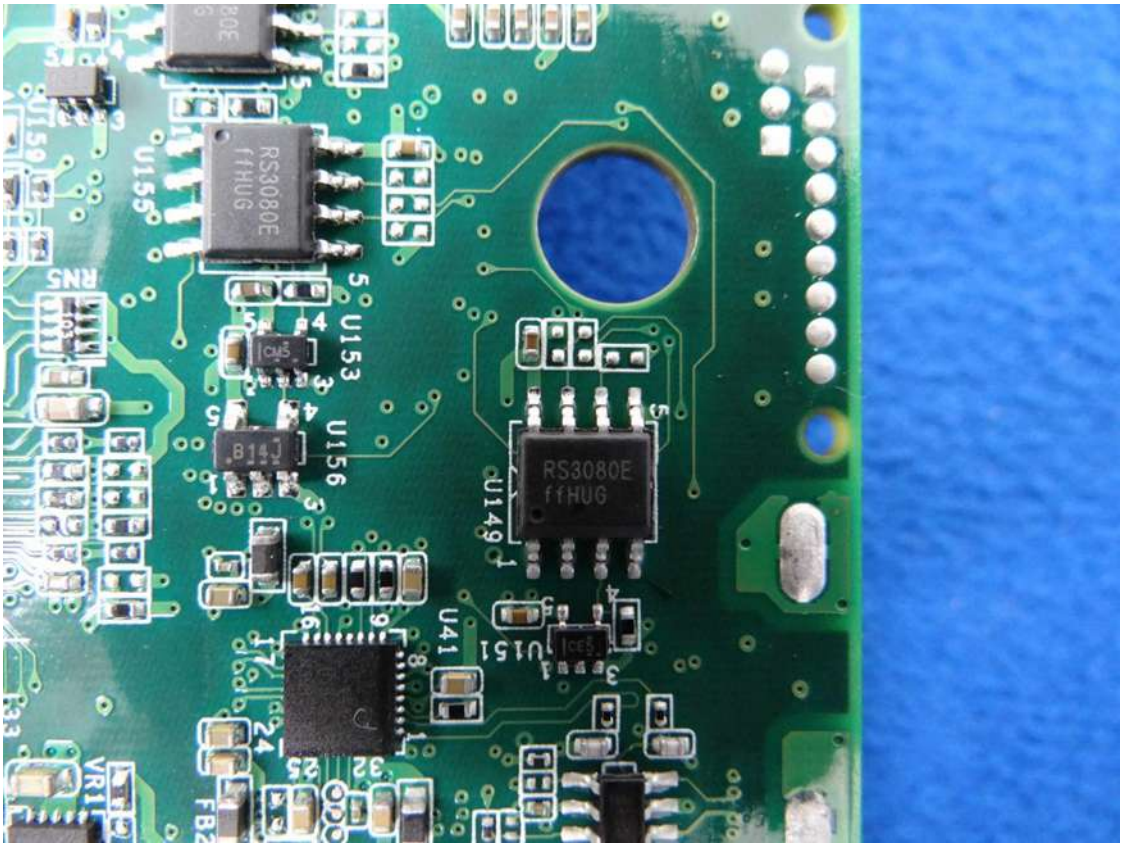
U155
RS3080E
ffHUG
RN5
U153
U156
U149
U151
U41
VR1

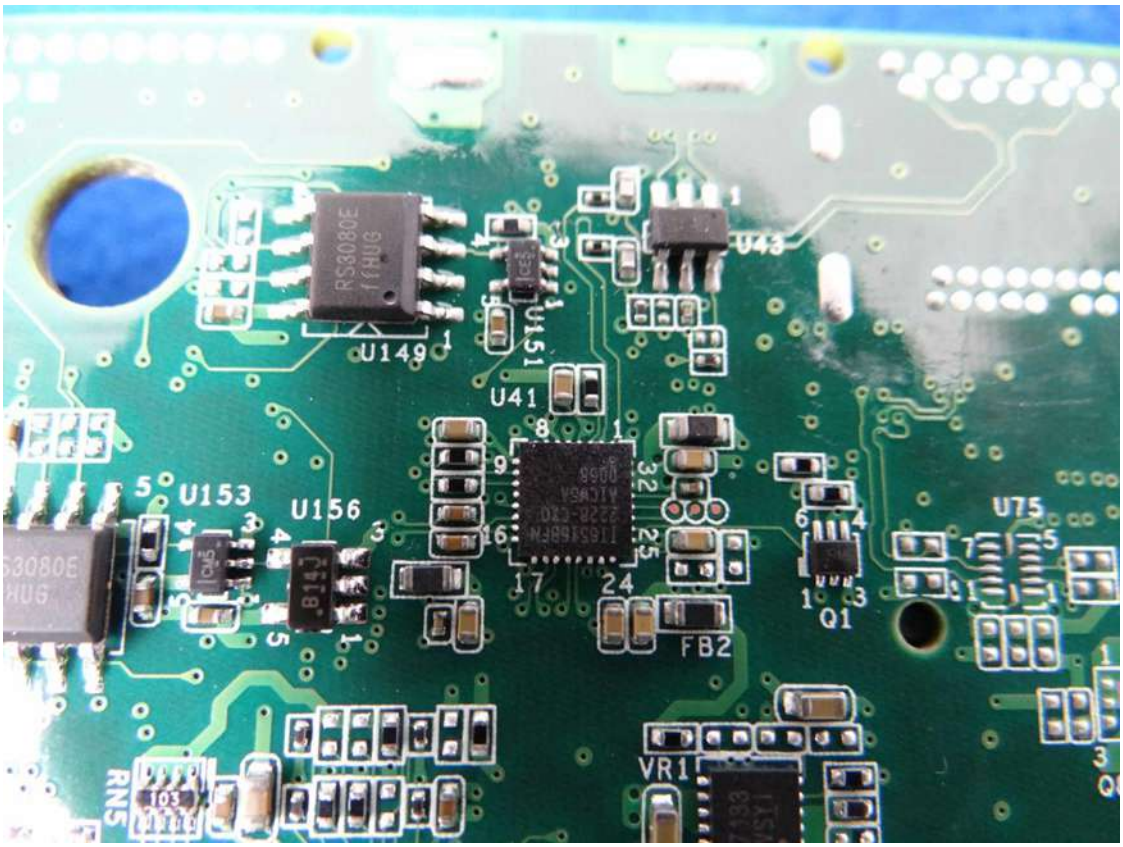
U149
U151
U43
U41
U153
U156
U75
Q1
FB2
VR1
RN5

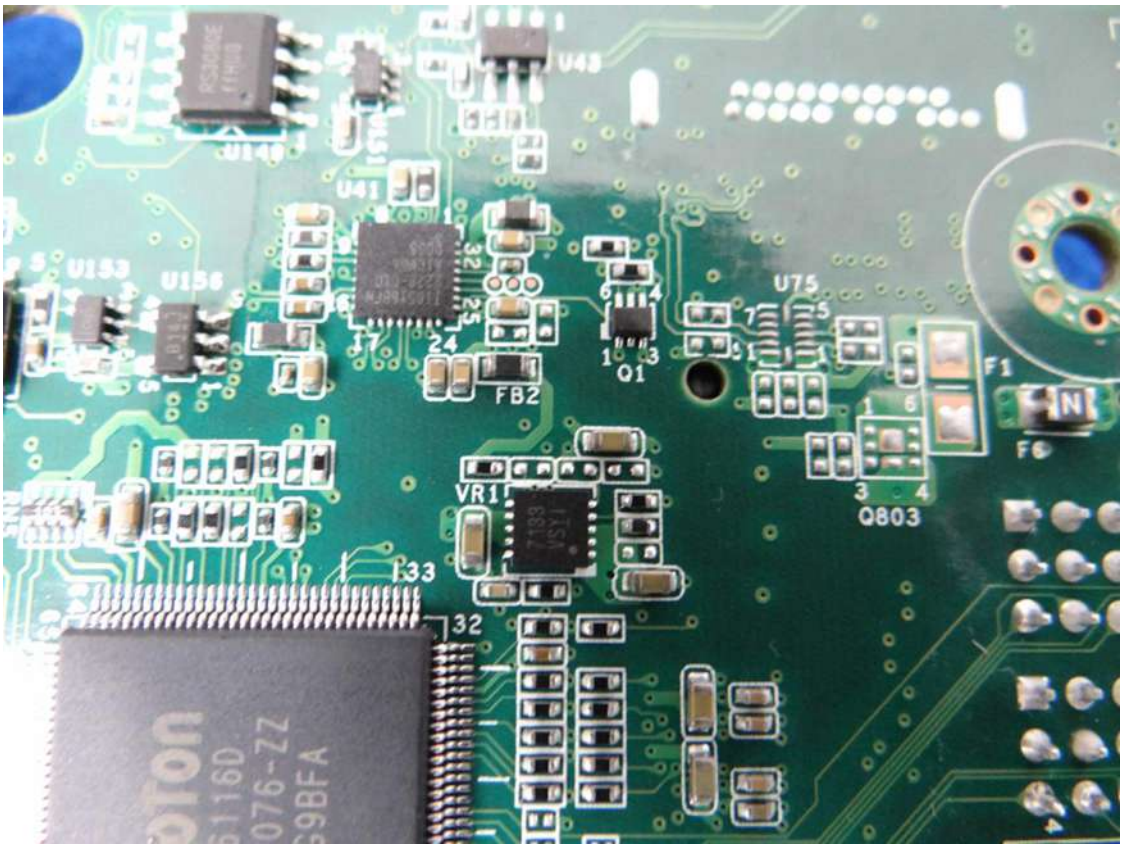
U43
U41
U153
U156
U75
Q1
FB2
F1
F6
VR1
Q803
I33

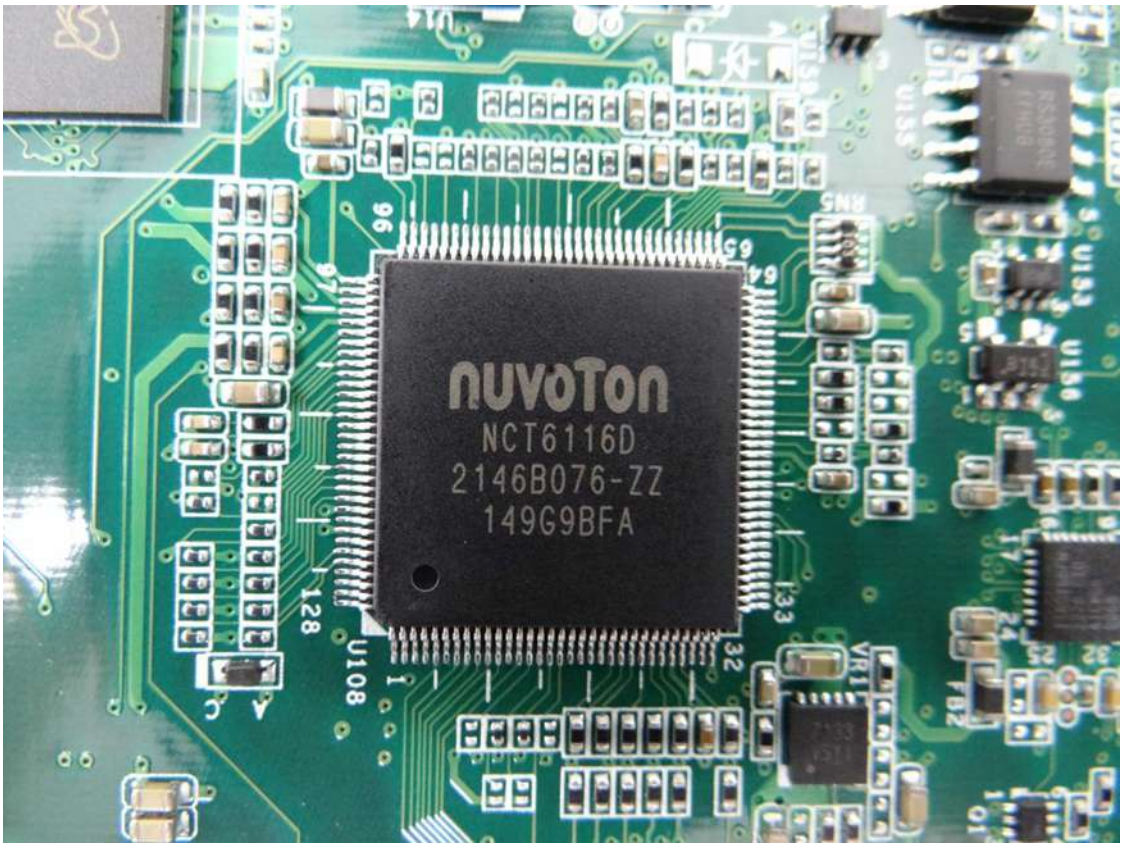
nuvoTon
NCT6116D
2146B076-ZZ
149G9BFA
U108

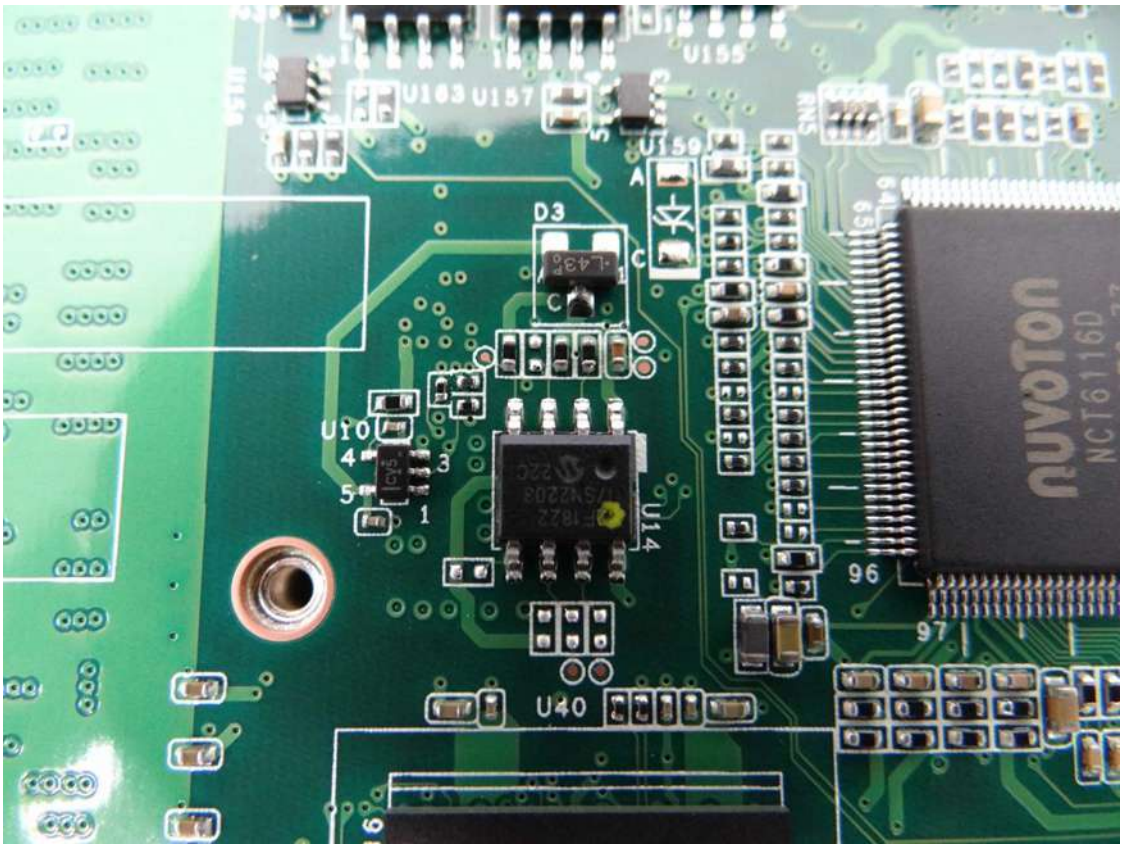
U155
U163
U157
U159
D3
U10
U14
U40
nuvoTon
NCT6116D

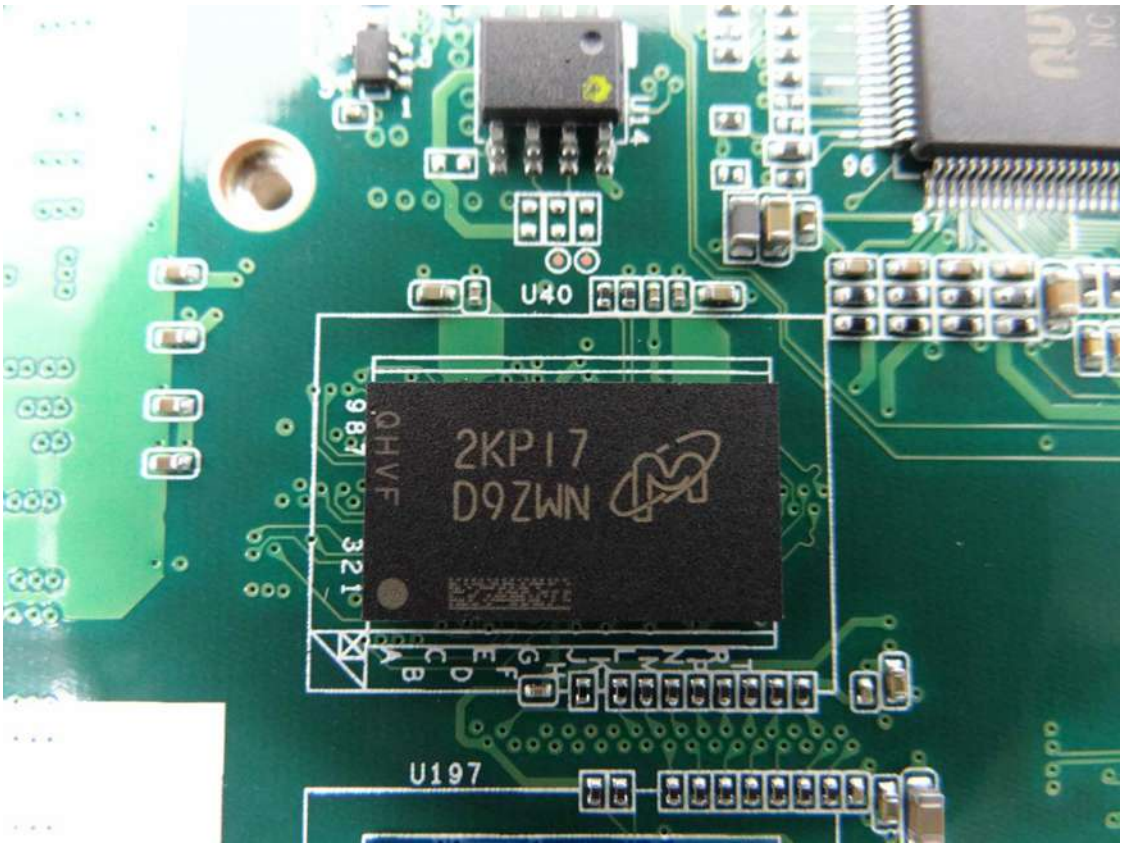
U14
U40
2KP17
D9ZWN
U197

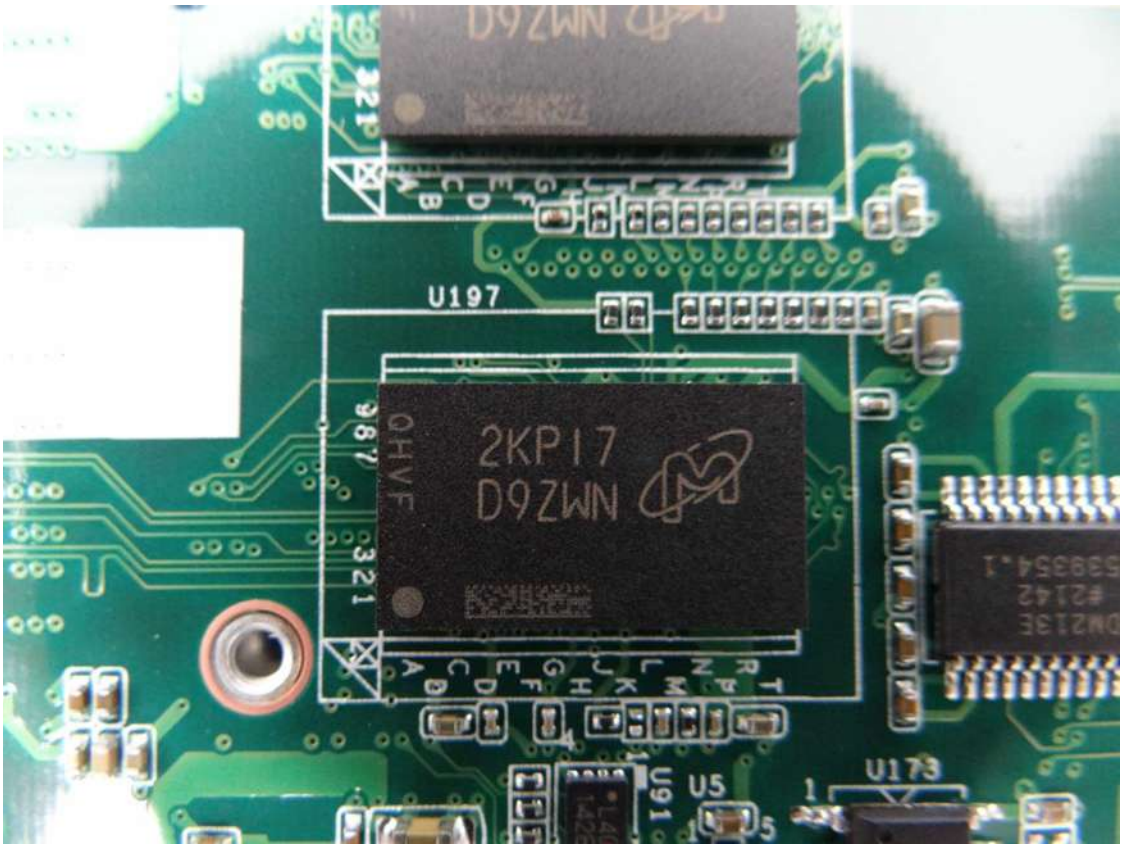
D9ZWN
U197
2KP17
D9ZWN
U5
U173

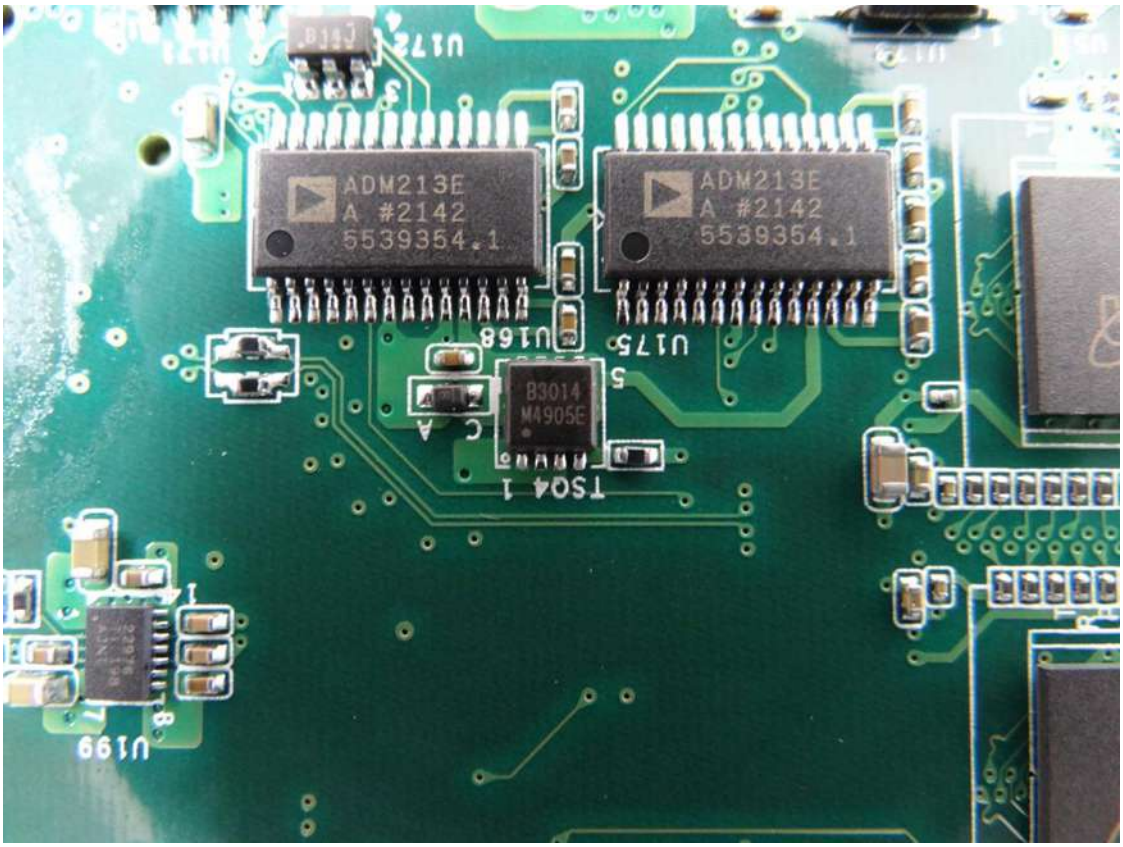
ADM213E
A #2142
5539354.1
ADM213E
A #2142
5539354.1
B3014
M4905E
U172
U168
U175
U199

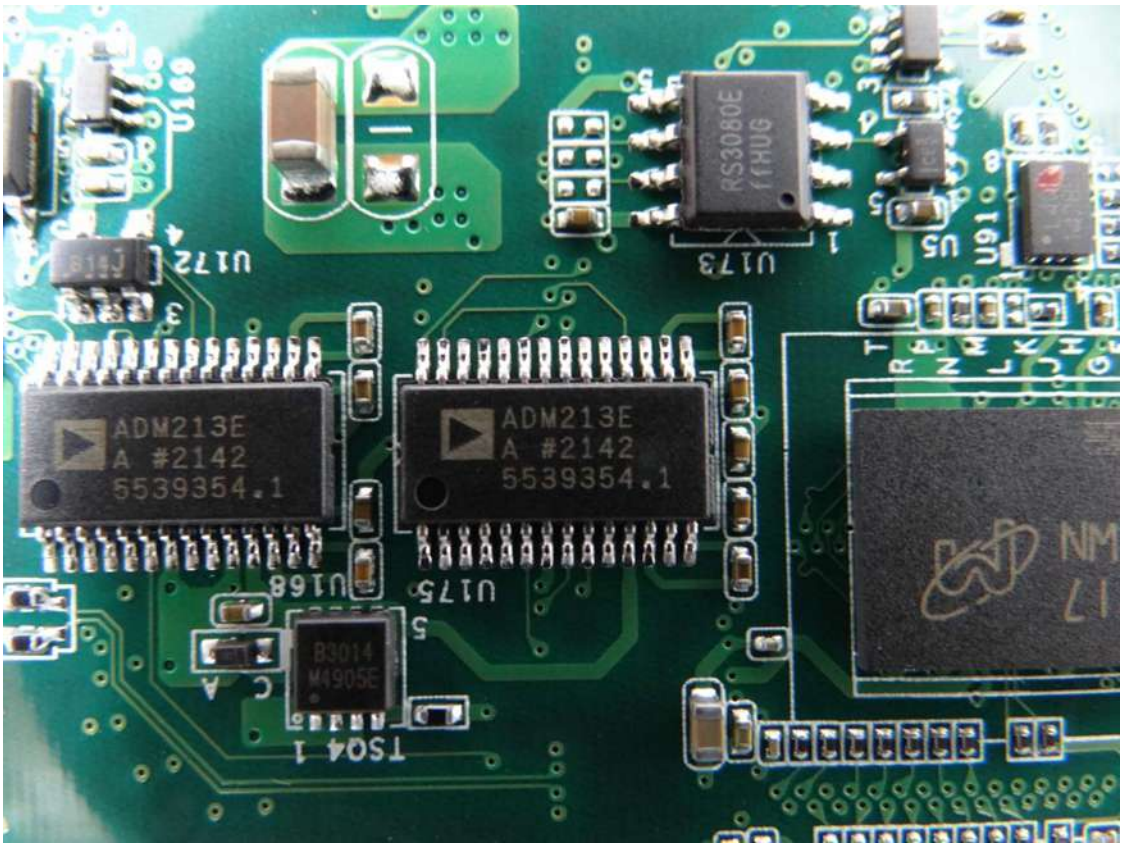
RS3080E
ADM213E
A #2142
5539354.1
ADM213E
A #2142
5539354.1
B3014
M4905E
U172
U173
U168
U175

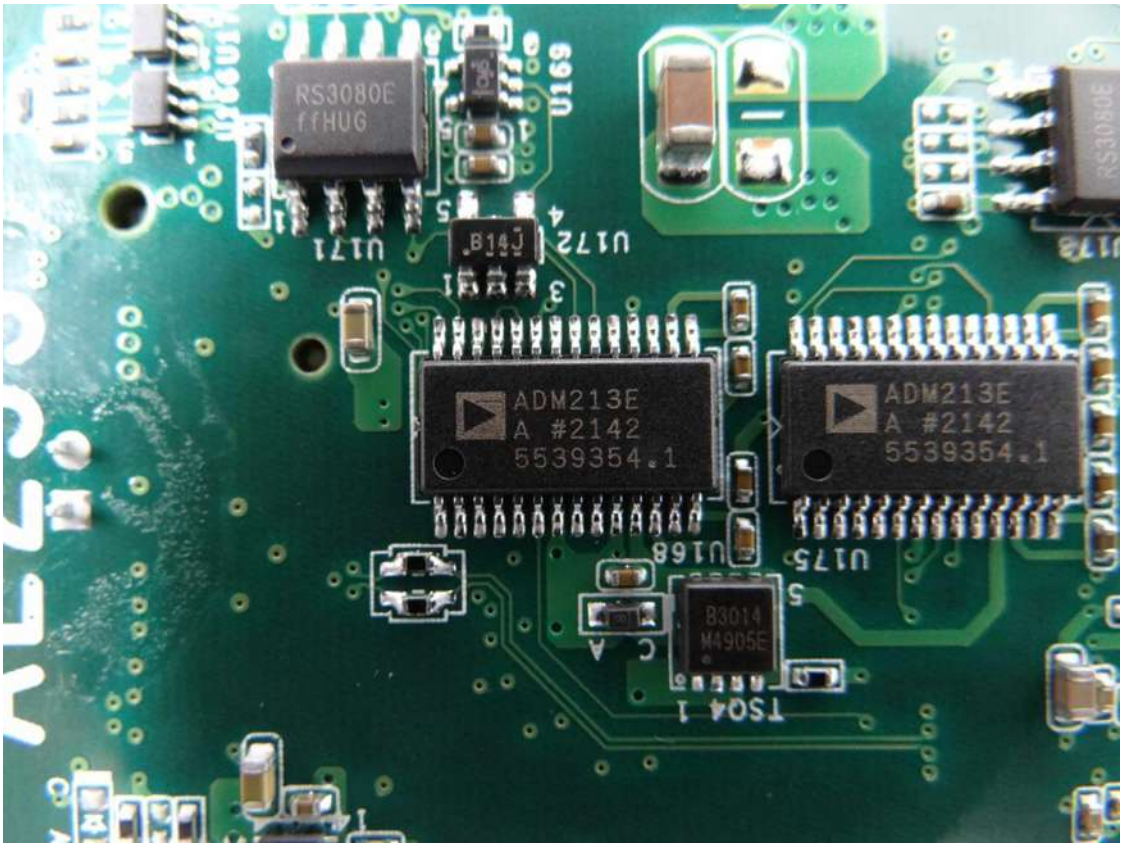
RS3080E
ffHUG
U169
U171
U172
ADM213E
A #2142
5539354.1
U168
ADM213E
A #2142
5539354.1
U175
B3014
M4905E
TSO4

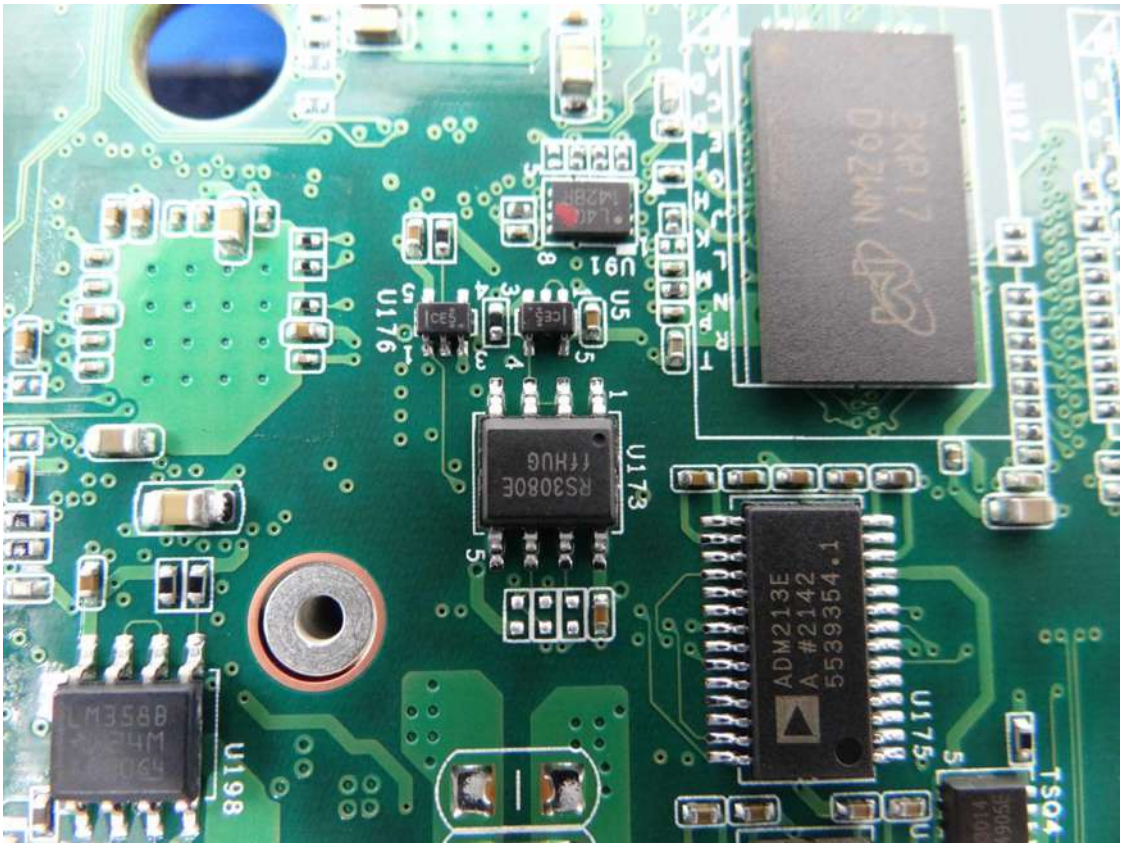
U91
U5
U176
U173
RS3080E
ffHUG
ADM213E
A #2142
5539354.1
U175
U198
TSO4

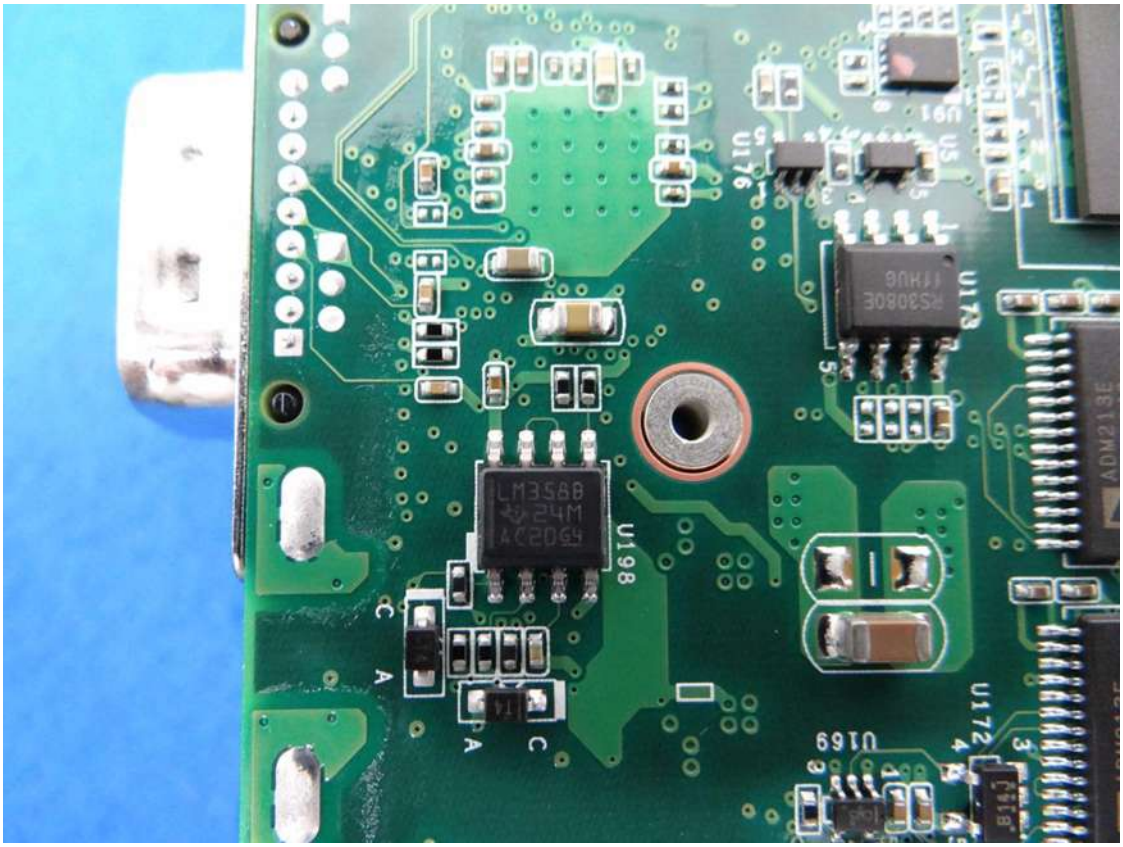
U176
U173
U198
U172
U169
ADM213E

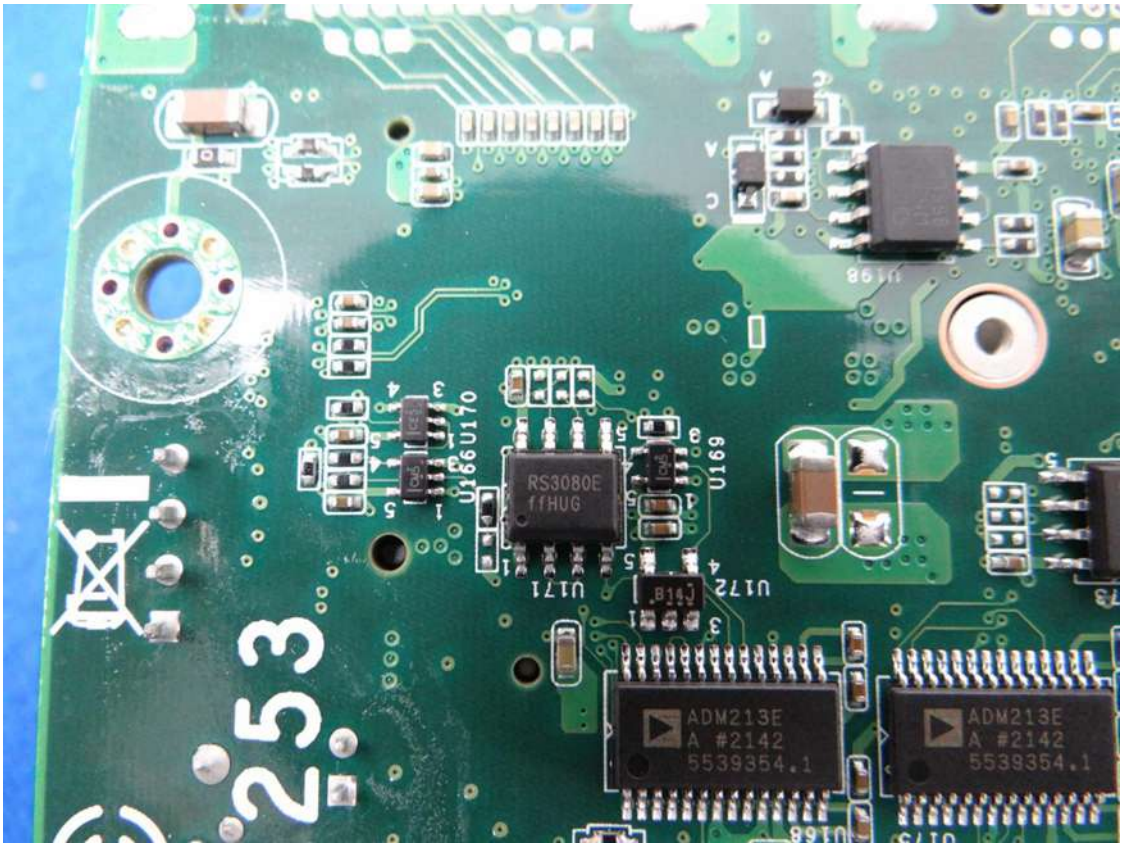
U166
U170
RS3080E
ffHUG
U169
U171
U172
ADM213E
A #2142
5539354.1
ADM213E
A #2142
5539354.1
253

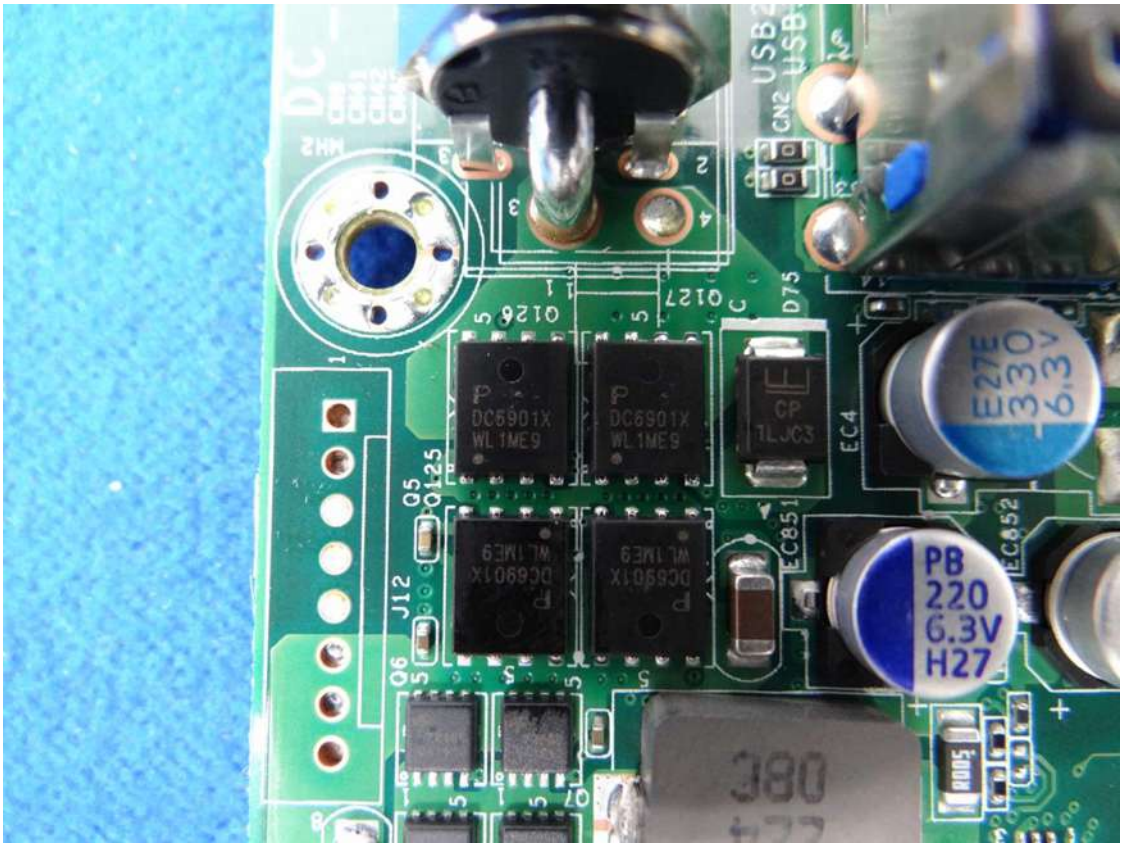
DC6901X
WL1ME9
CP
TLJC3
E27E
330
6.3V
PB
220
6.3V
H27
EC4
EC851
EC852
J12
Q6
Q5
Q125
Q126
Q127
D75
CN2
USB2

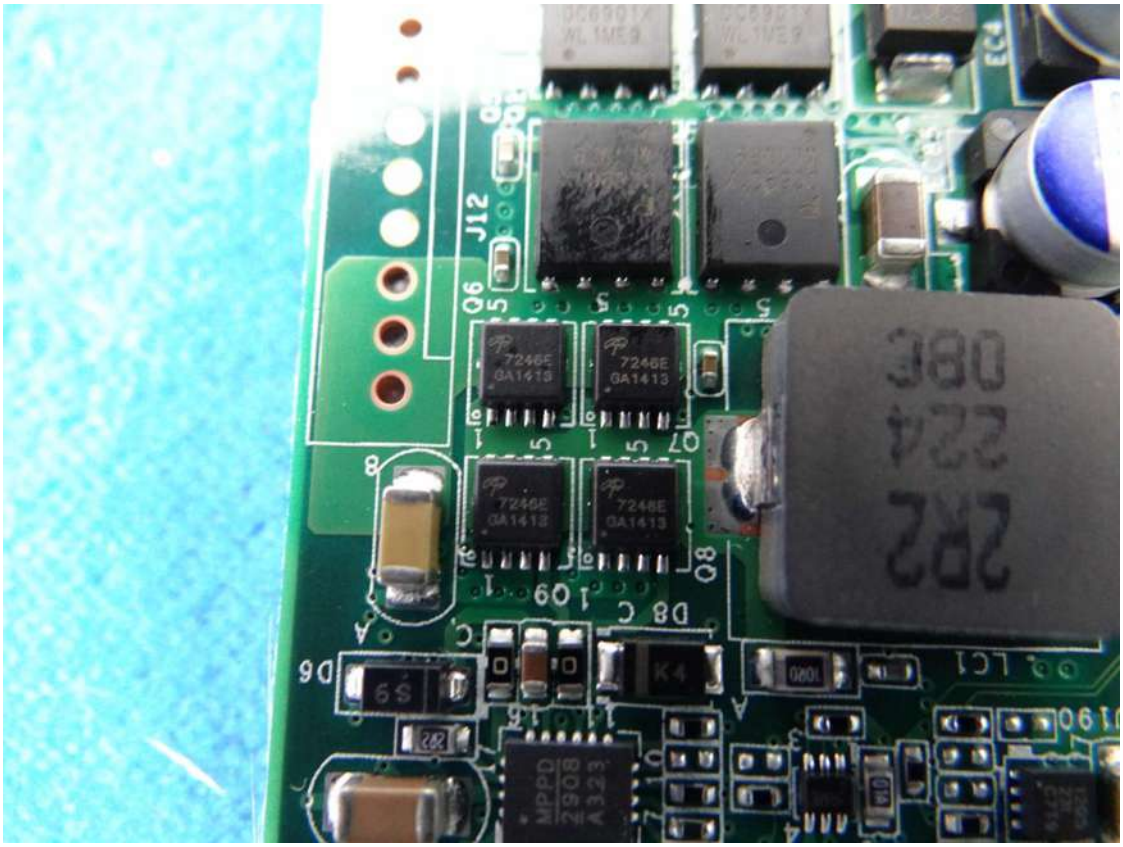
7246E
GA1413
J12
Q6
Q7
Q8
EC4
LC1
D6
D8
K4

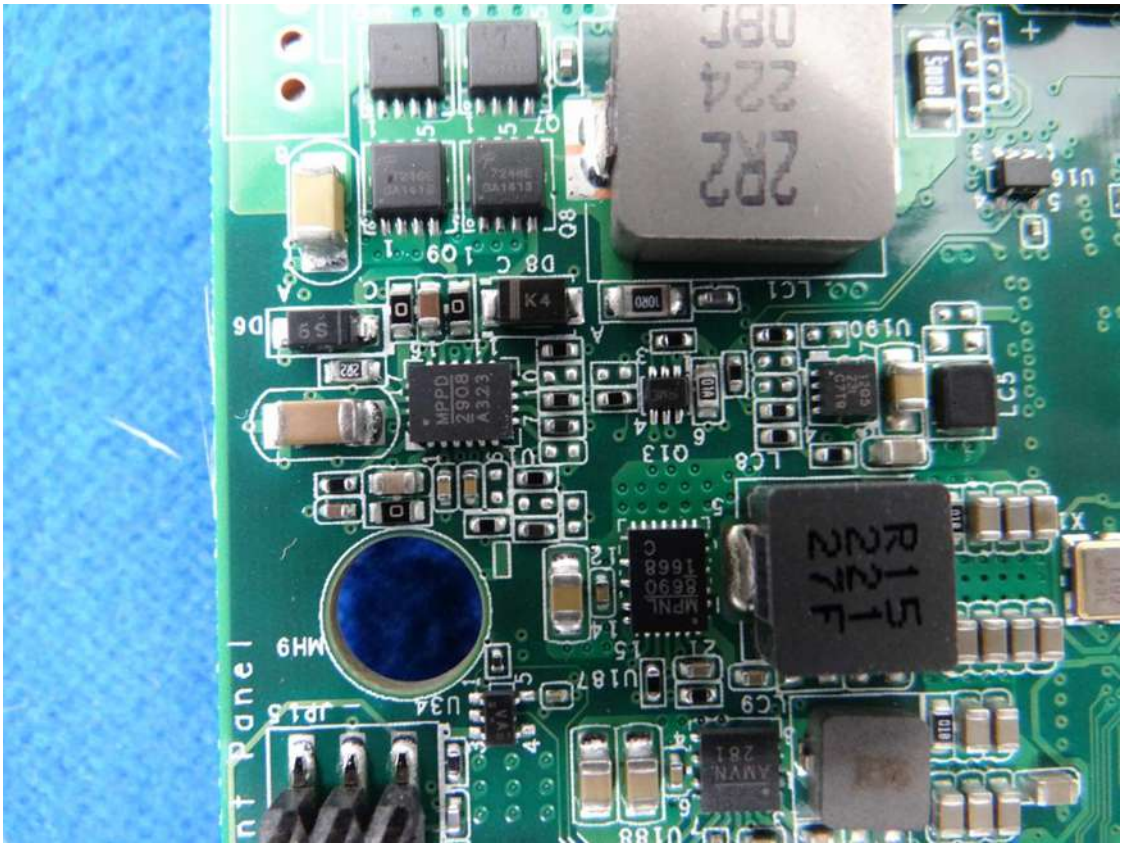

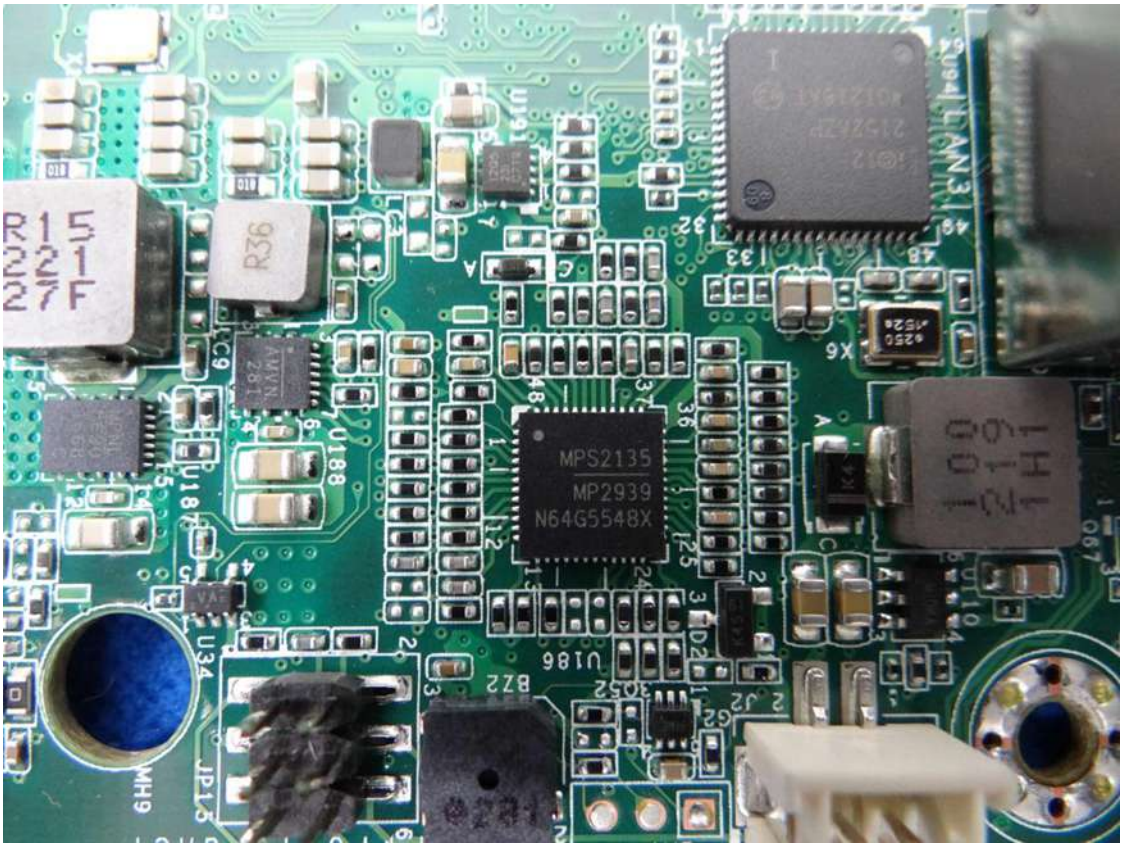
MPS2135
MP2939
N64G5548X

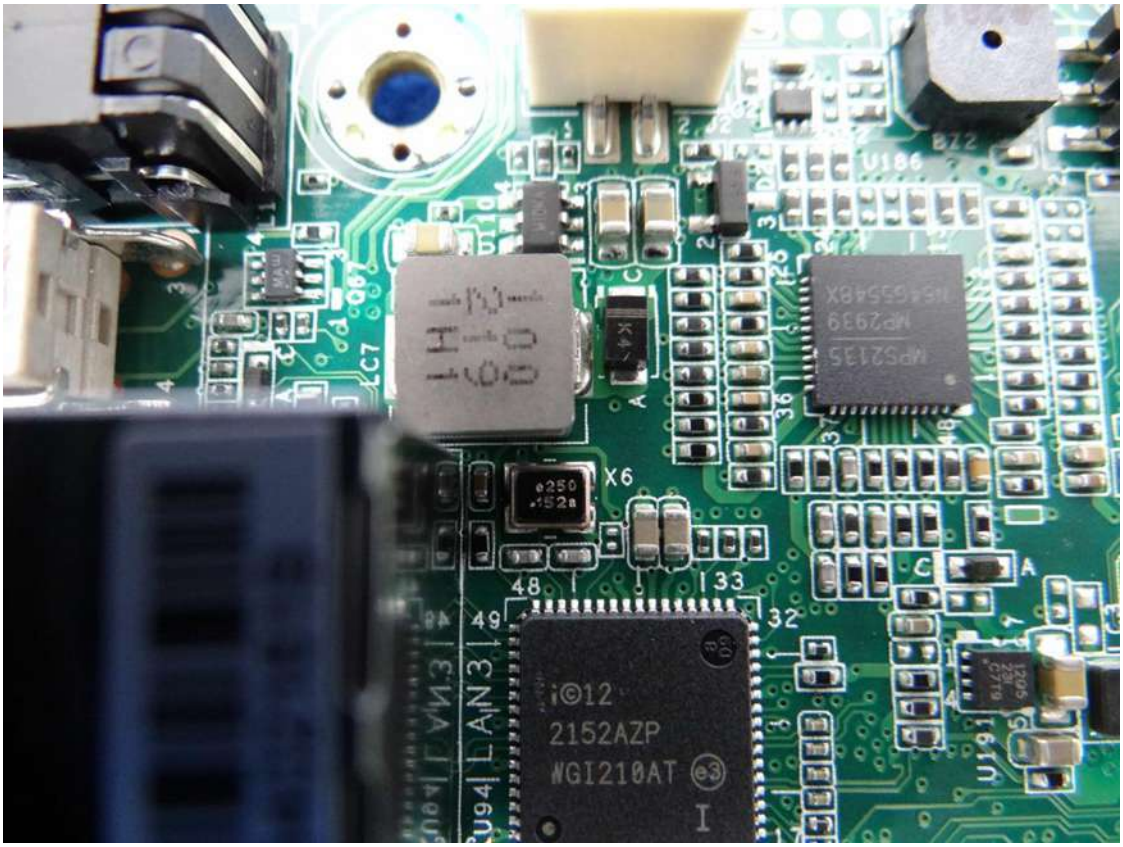
X6
48
33
49
32
2152AZP
WGI210AT
U94
LAN3
U191

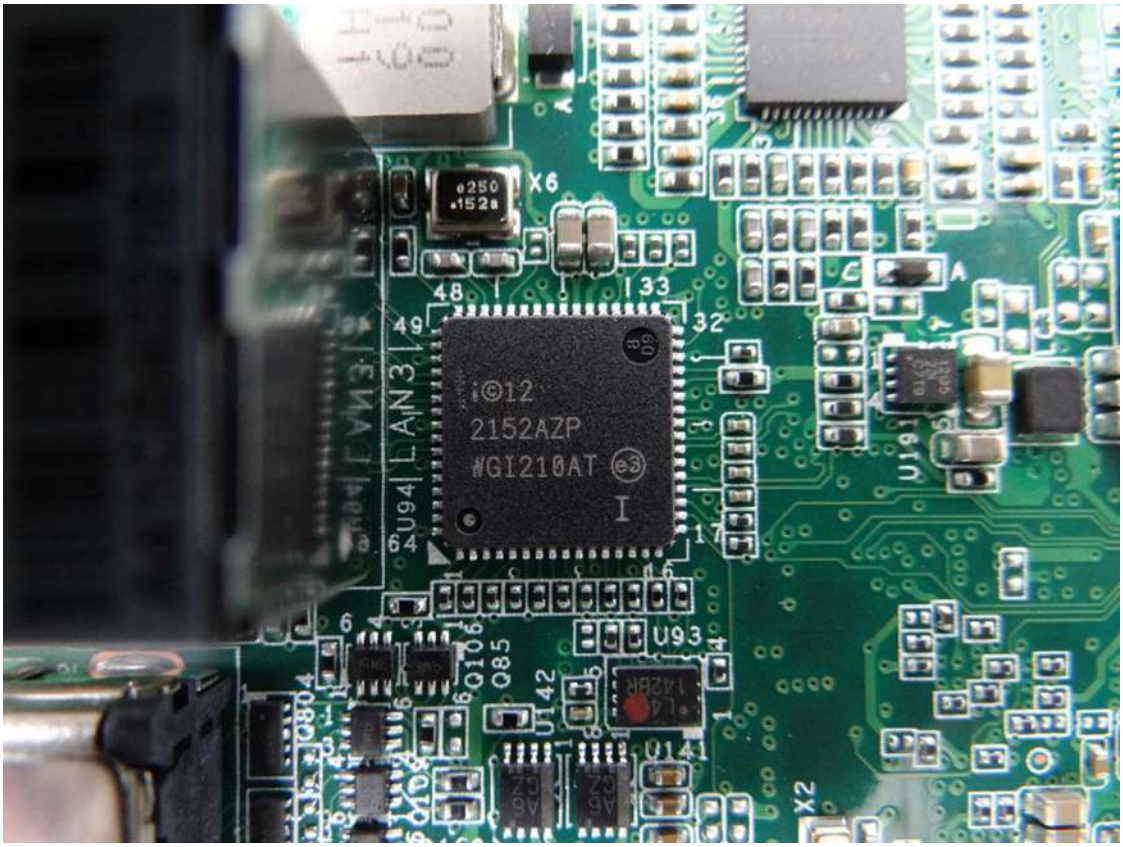
X6
48
33
49
32
2152AZP
WGI210AT
U94
LAN3
U191
U93
Q106
Q85
U142
U141
X2

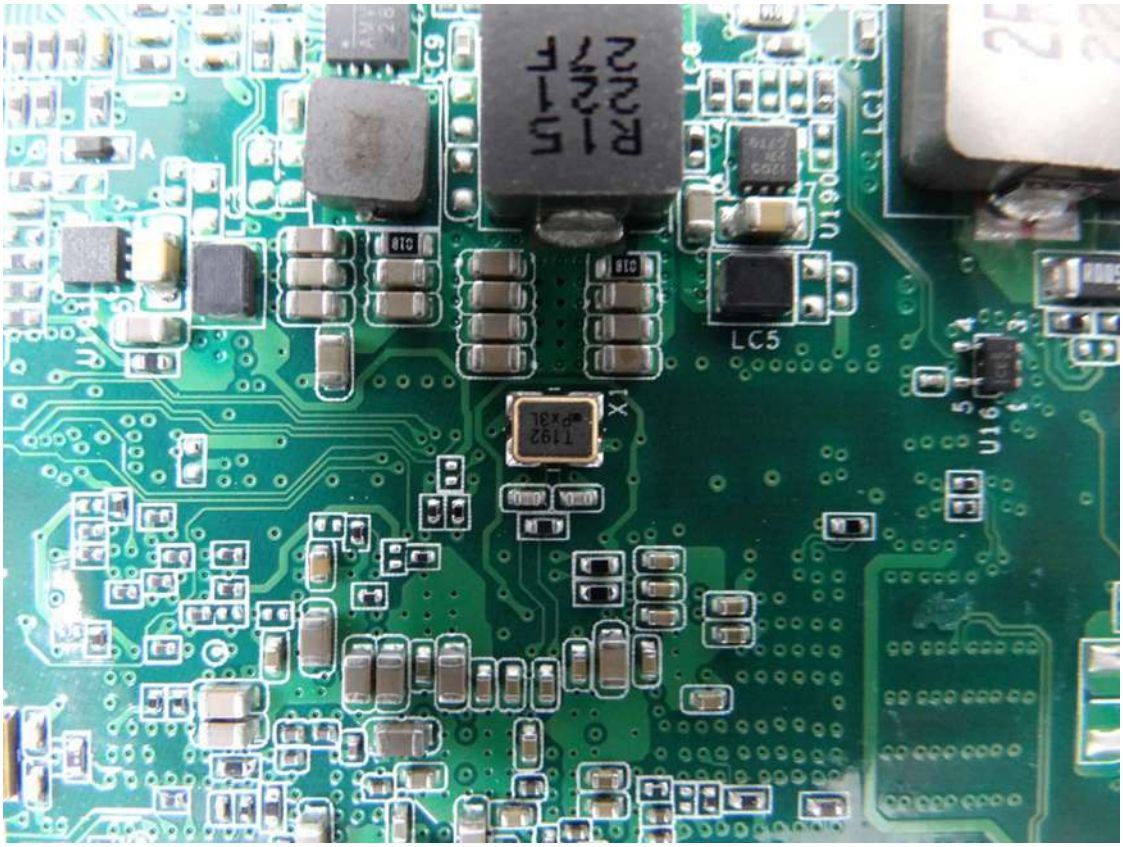
LC5
U190
U16

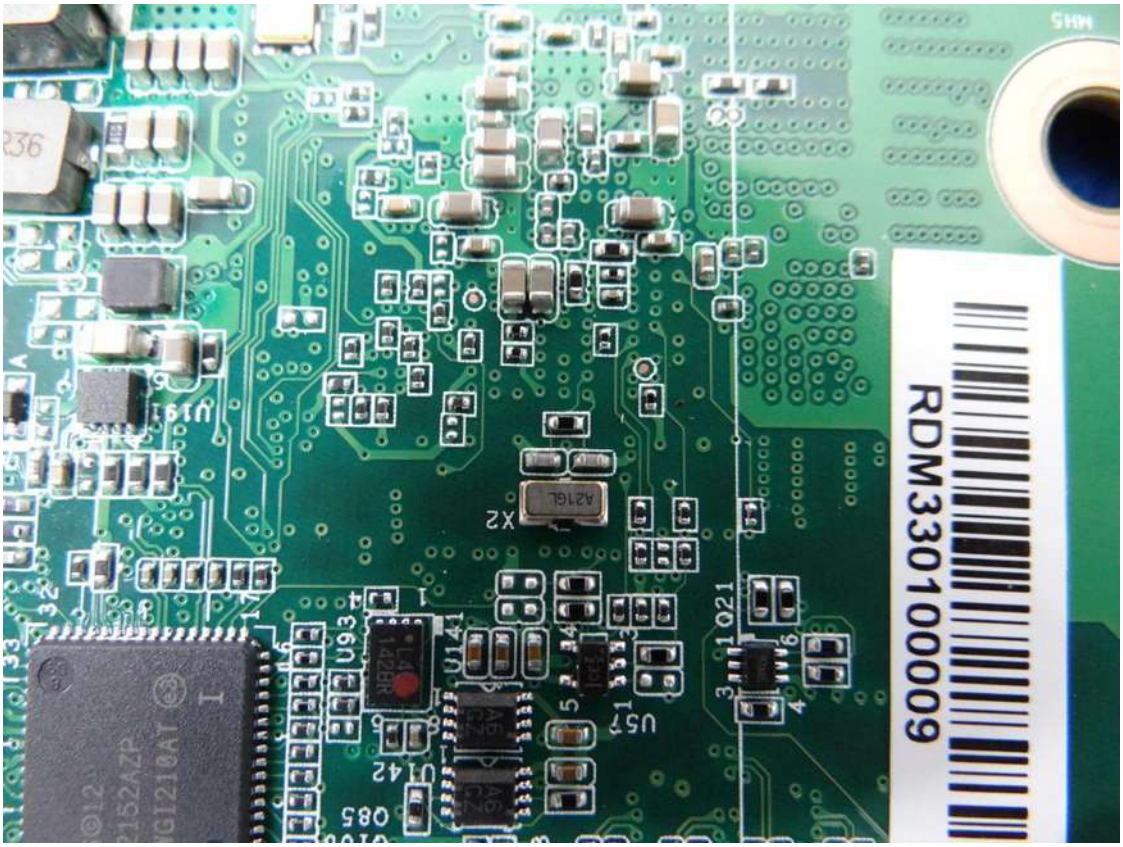
RDM330100009
U93
U141
U142
U57
Q85
Q21

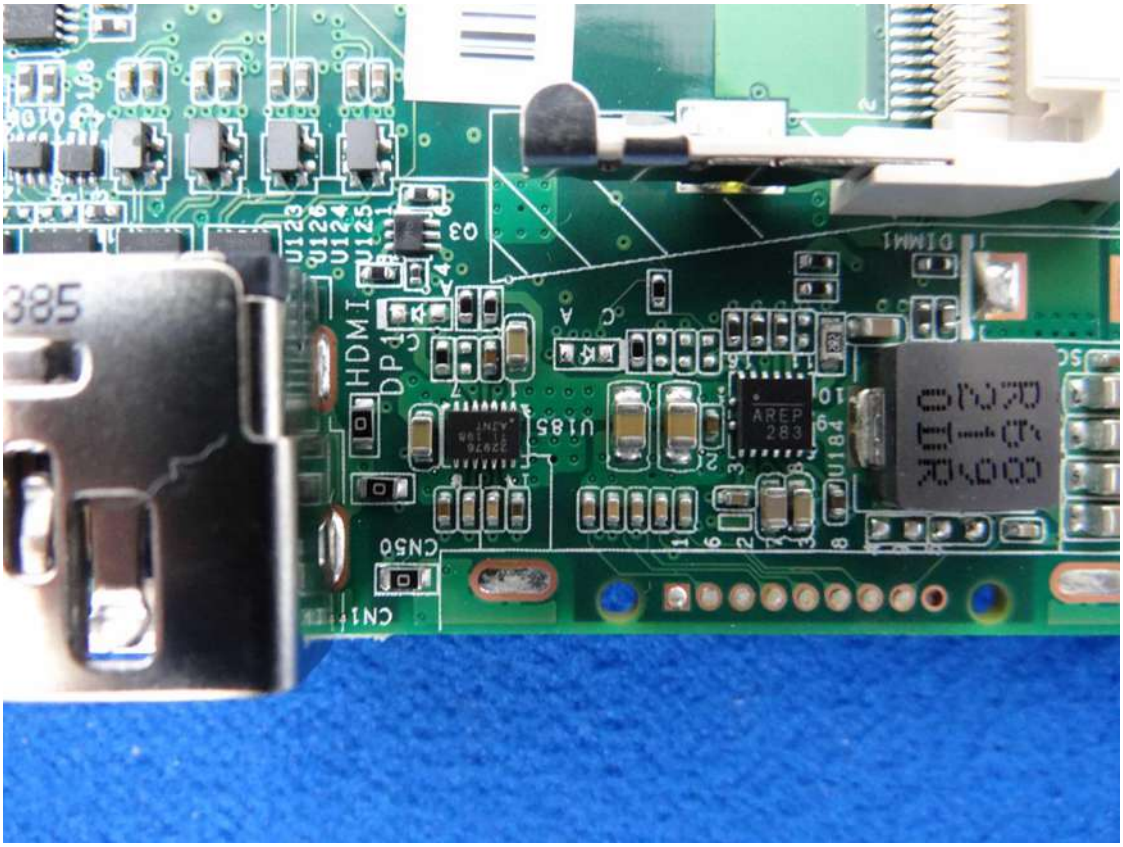
385
HDMI
DP1
U123
U126
U124
U125
Q3
U185
AREP
283
U184
CN50
CN1

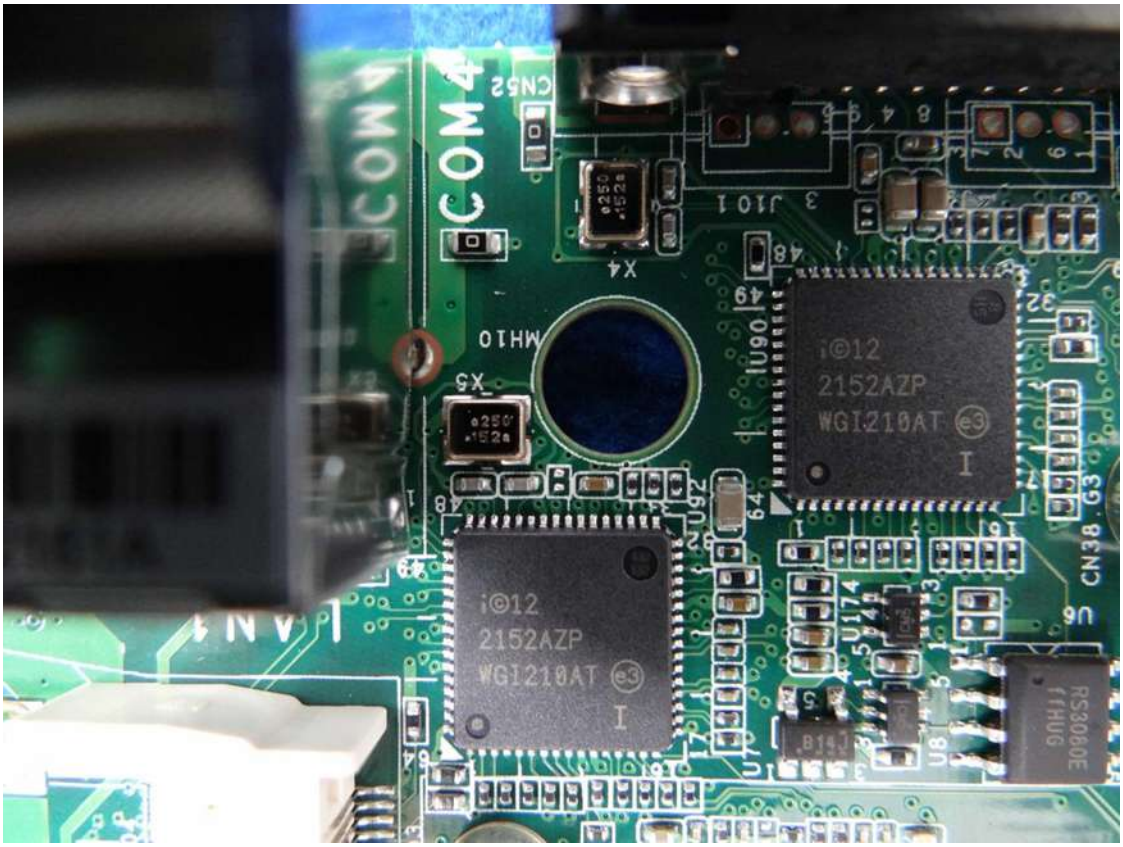
COM4
CN52
X4
MH10
X5
U90
i©12
2152AZP
WGI210AT
e3
CN38
RS3080E
ffHUG

COM4
MH10
X4
i©12
2152AZP
WGI210AT

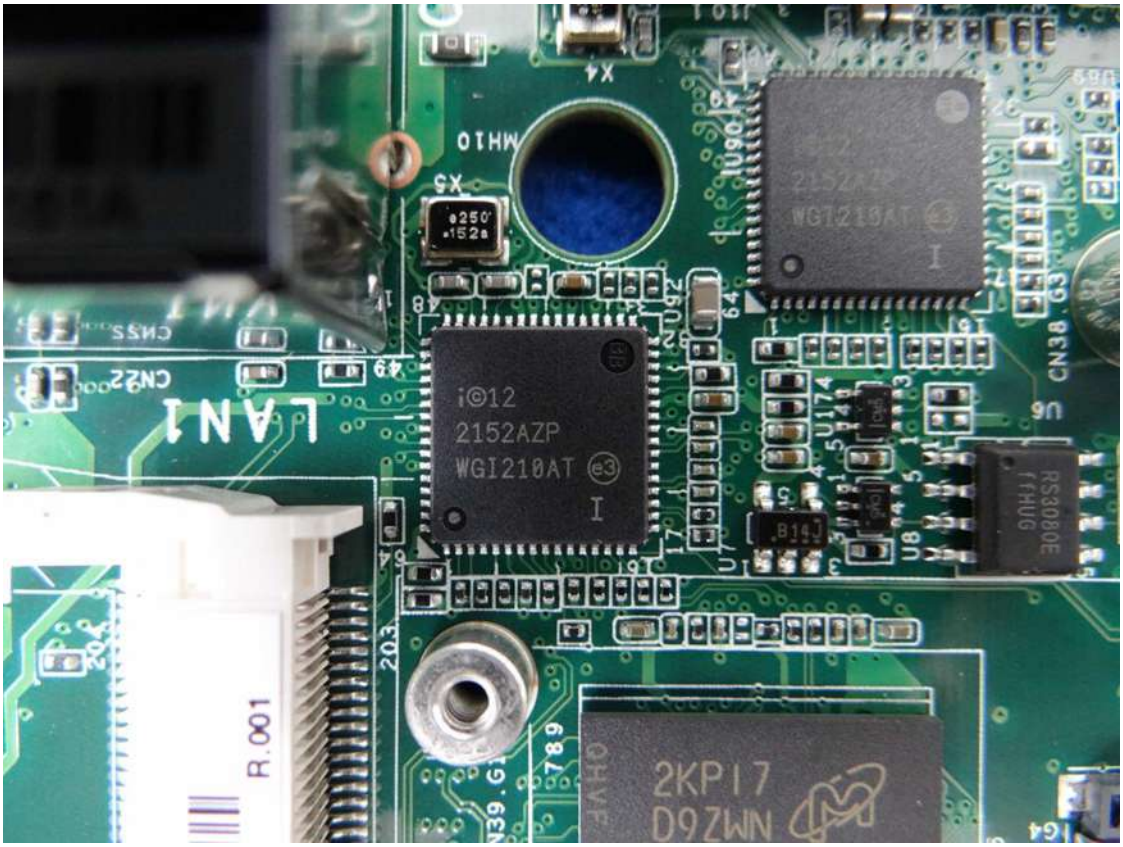
MH10
X5
LAN1
i©12
2152AZP
WGI210AT
2KP17
D9ZWN

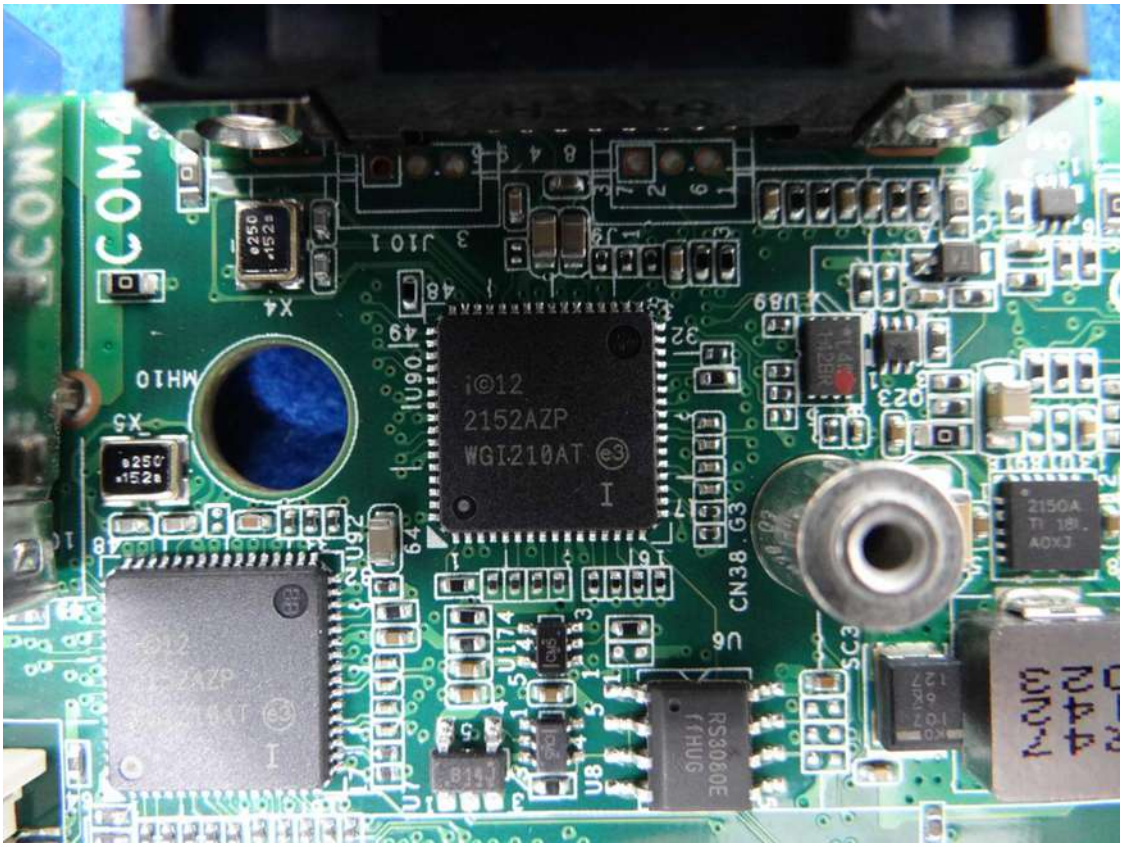
COM4
2152AZP
WGI210AT
RS3080E
ffHUG

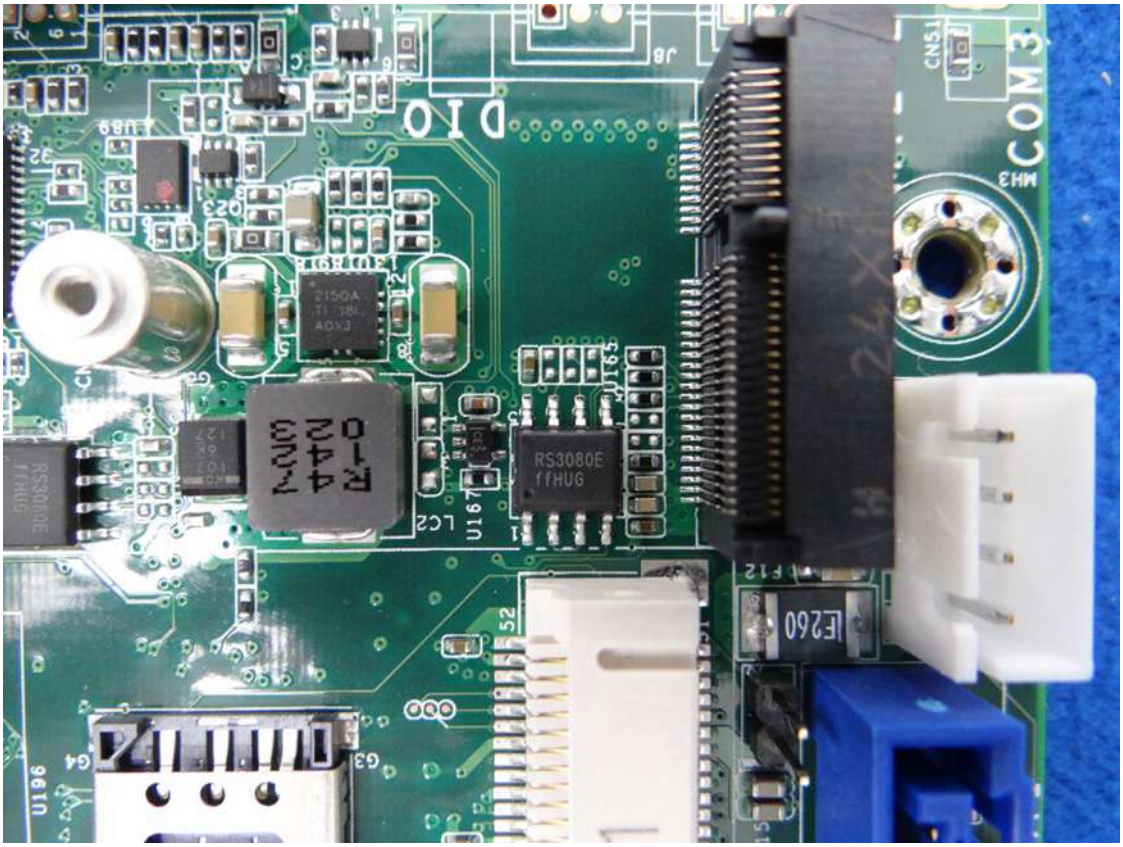
DIO
COM3
RS3080E
ffHUG

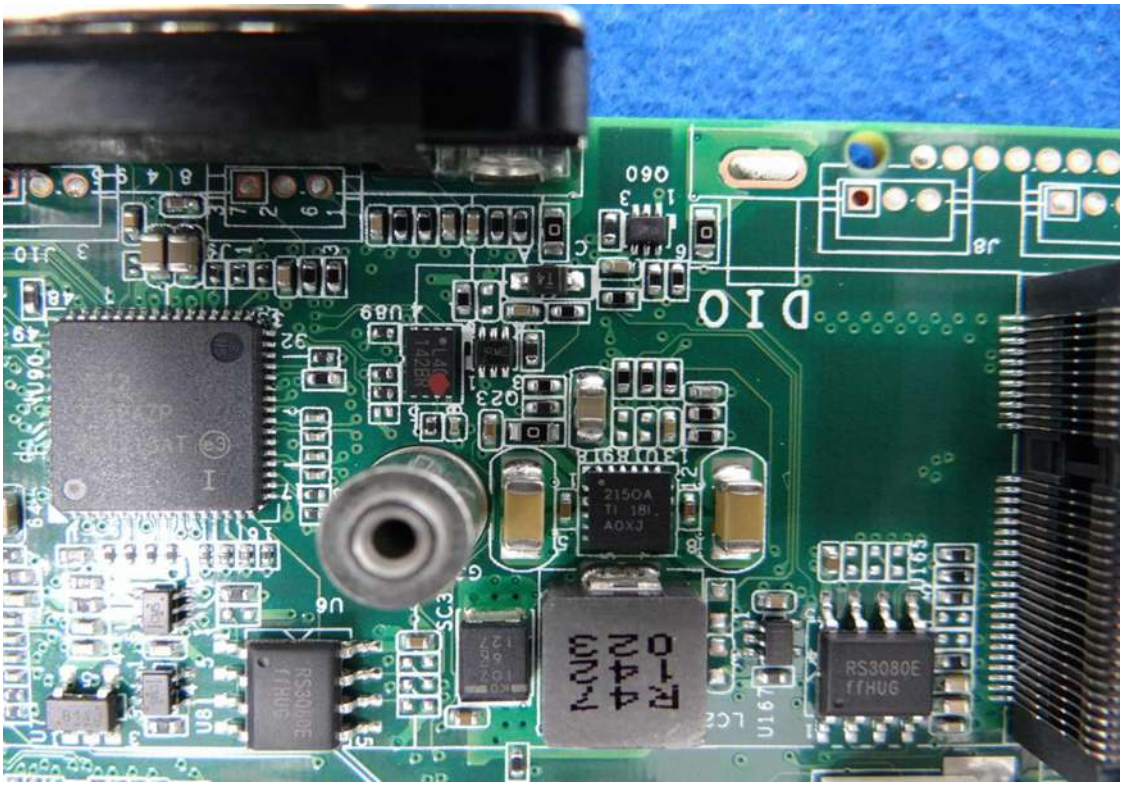
RS3080E
ffHUG

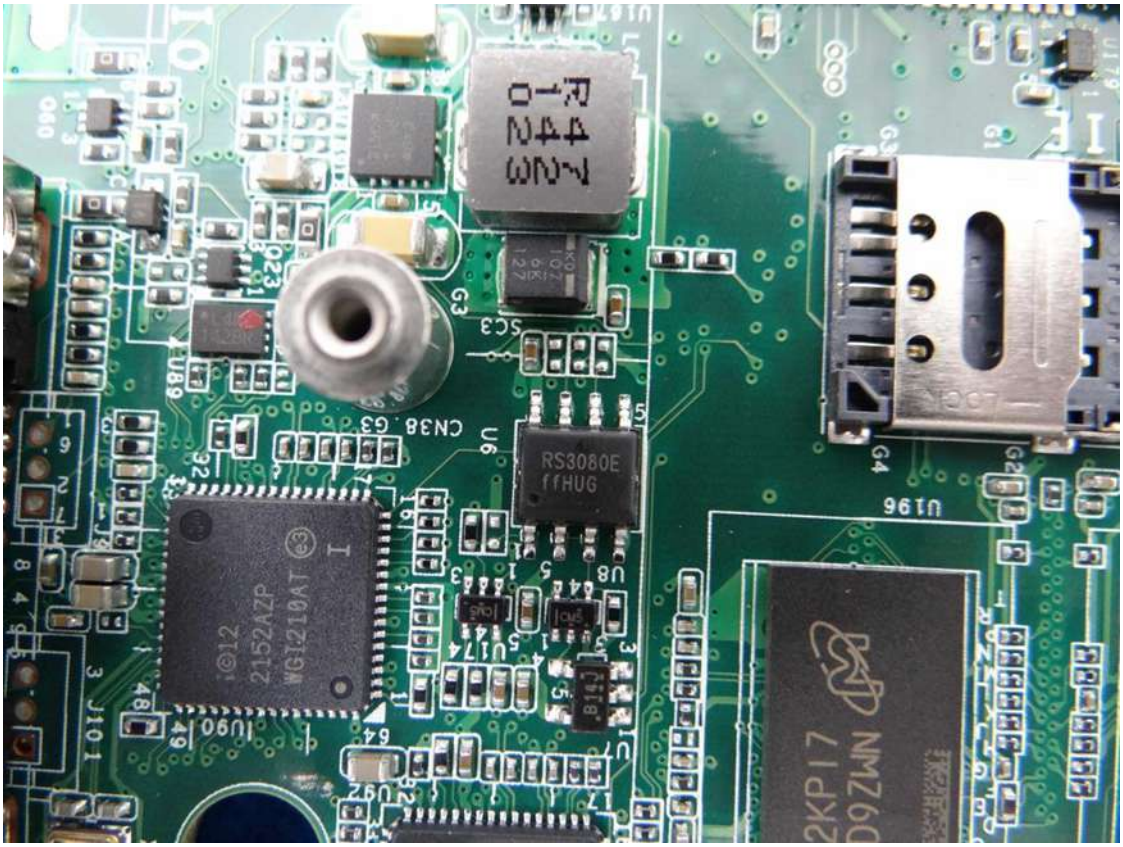
RS3080E
ffHUG
2152AZP
WG1219AT

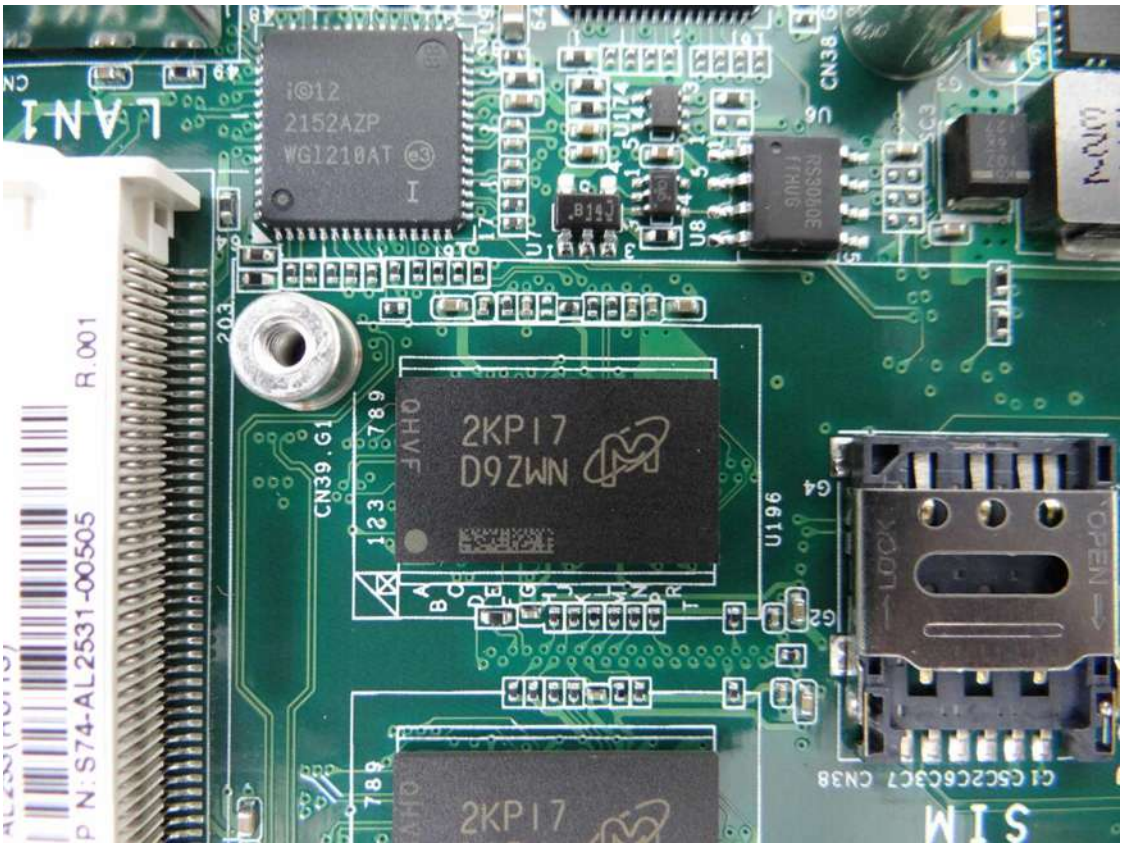
LAN1
2KP17
D9ZWN
2KP17
P/N:S74-AL2531-00505
R.001
CN39.G1
U196
WIS

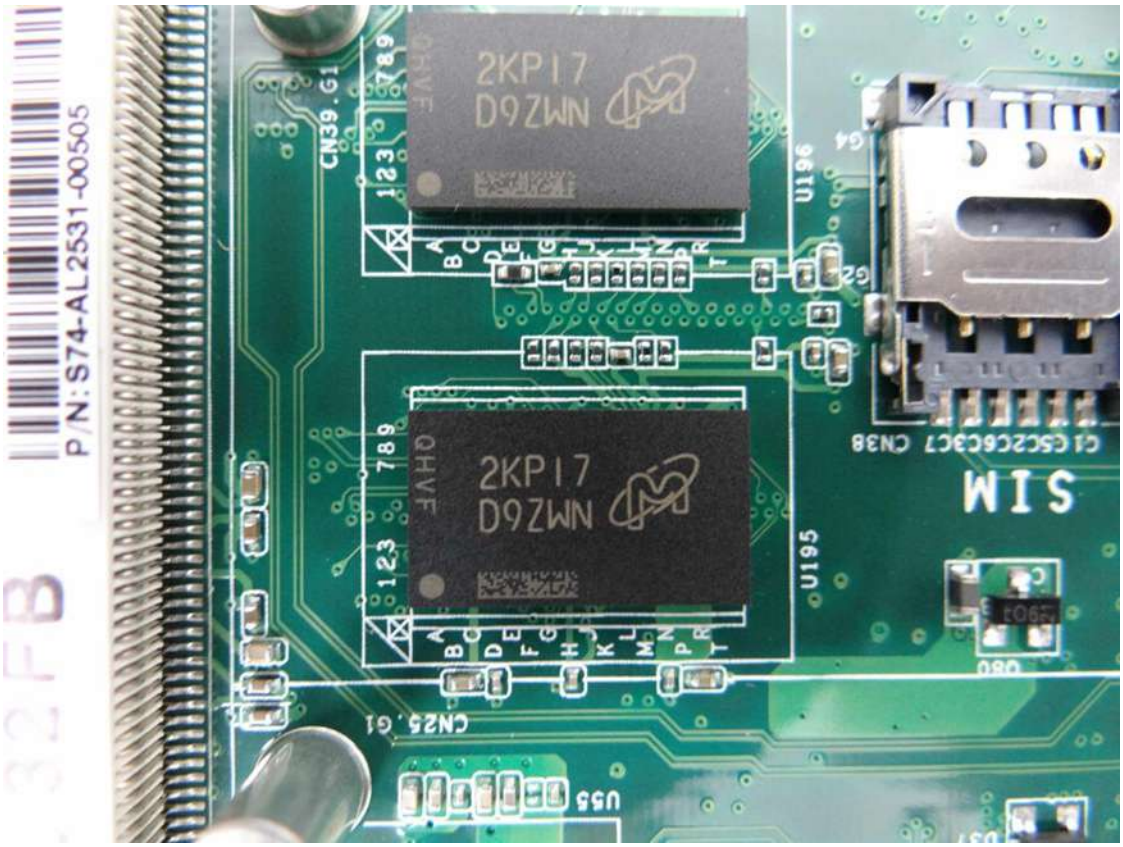
2KP17
D9ZWN
2KP17
D9ZWN
P/N:S74-AL2531-00505
CN39.G1
U196
U195
WIS

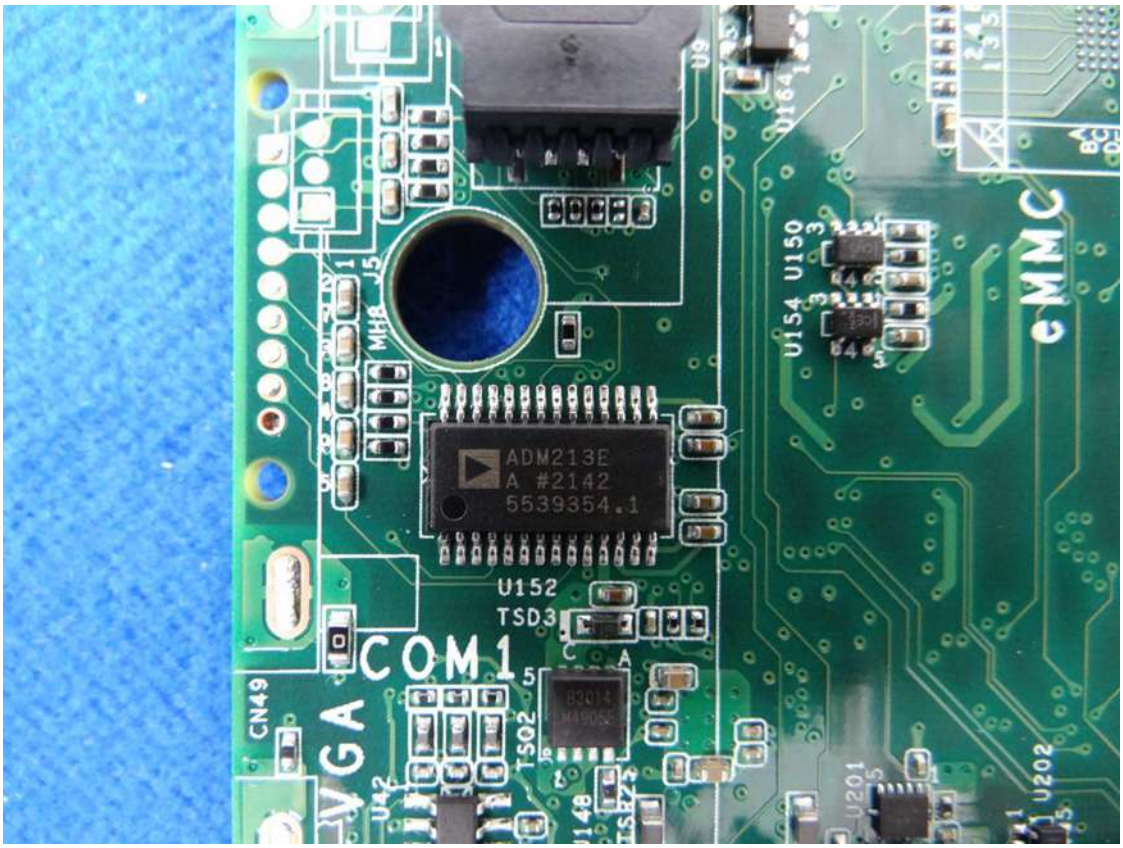
ADM213E
A #2142
5539354.1
U152
TSD3
COM1
VGA
eMMC
U154 U150
U201
U202
CN49

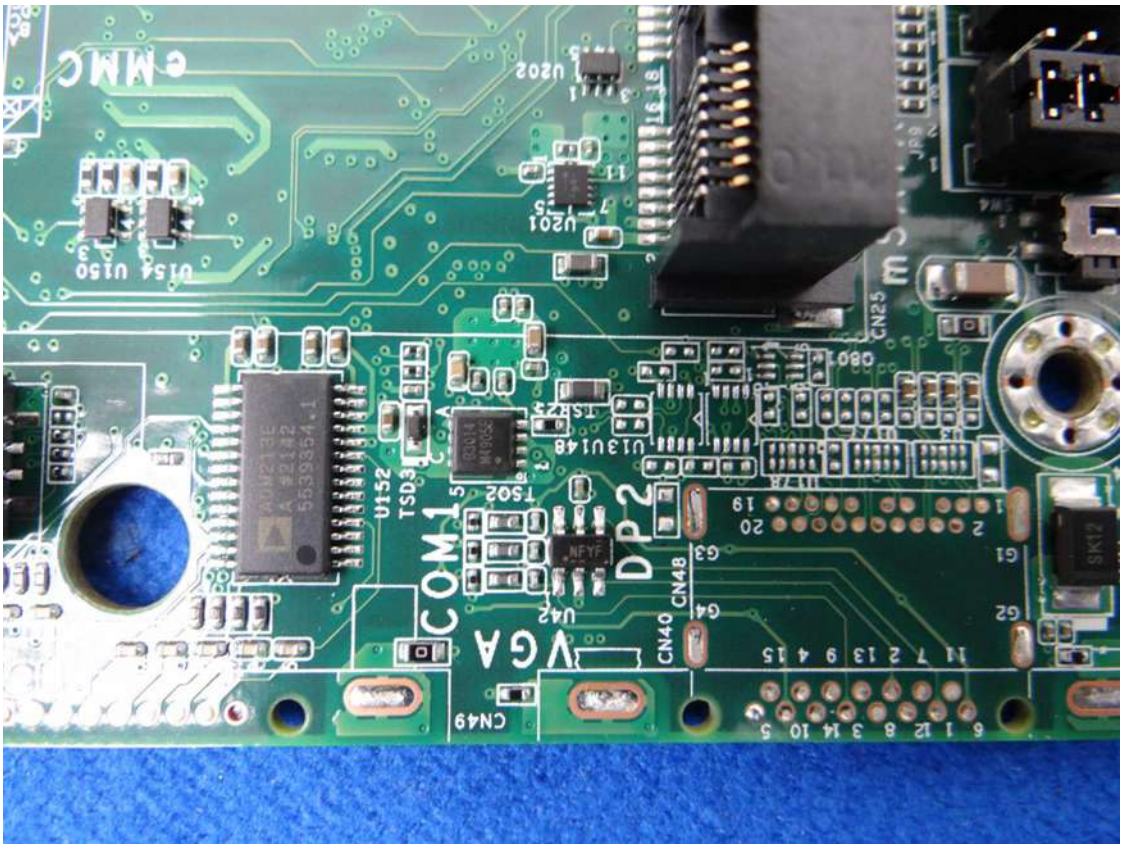
eMMC
U202
U201
U154 U150
U152
TSD3
COM1
VGA
DP2
CN40
CN48
CN49
CN25

24VG1
KSM273700025
BWNMPE-TPMLOR
MADE IN TAIWAN REV.1

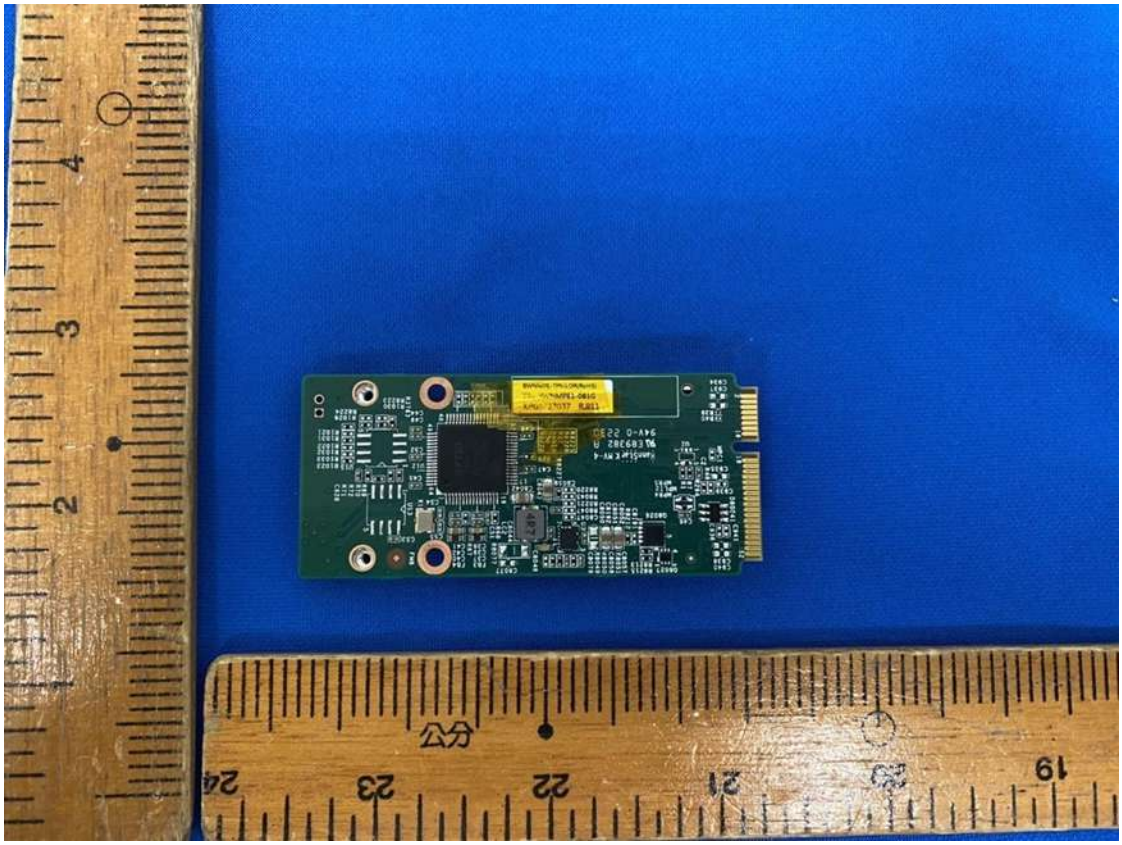

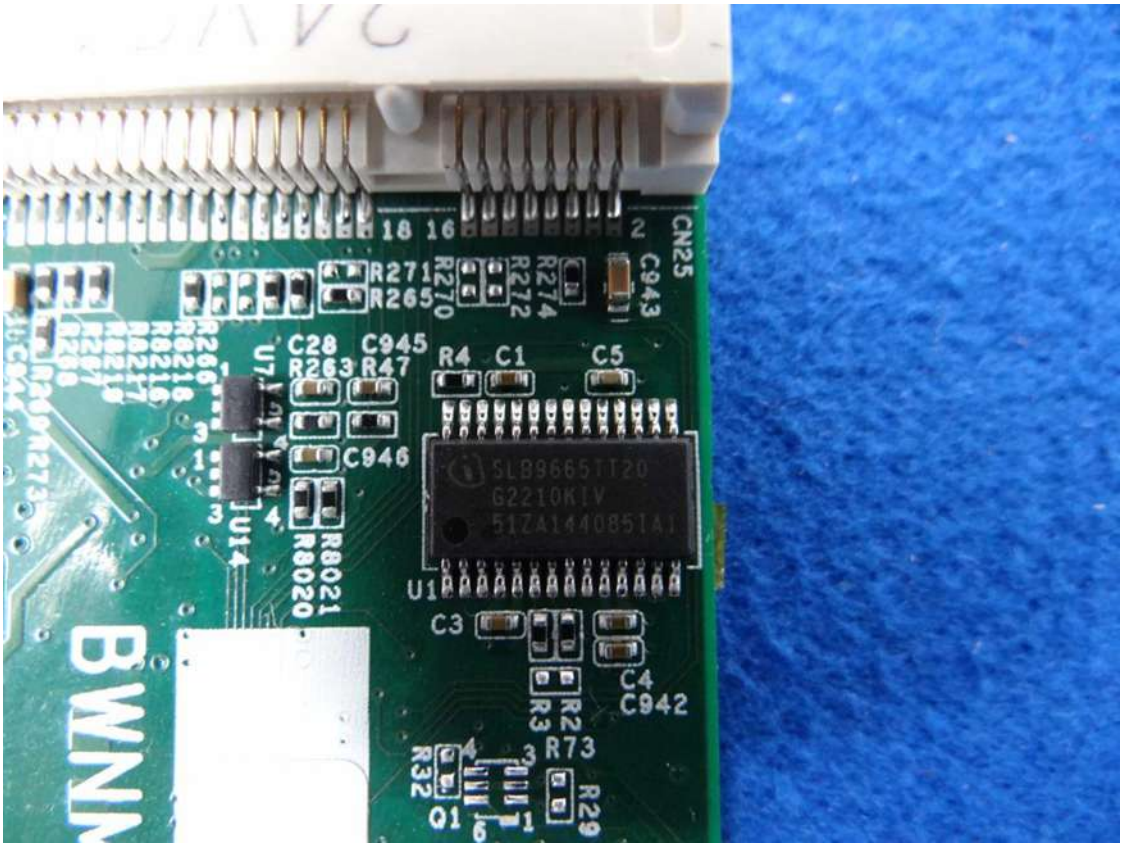
CN25
R271
R265
R270
R272
R274
C943
C28
C945
R263
R47
R4
C1
C5
C946
U7
U14
R8021
R8020
U1
C3
C4
C942
R3
R2
R73
R32
Q1
R29

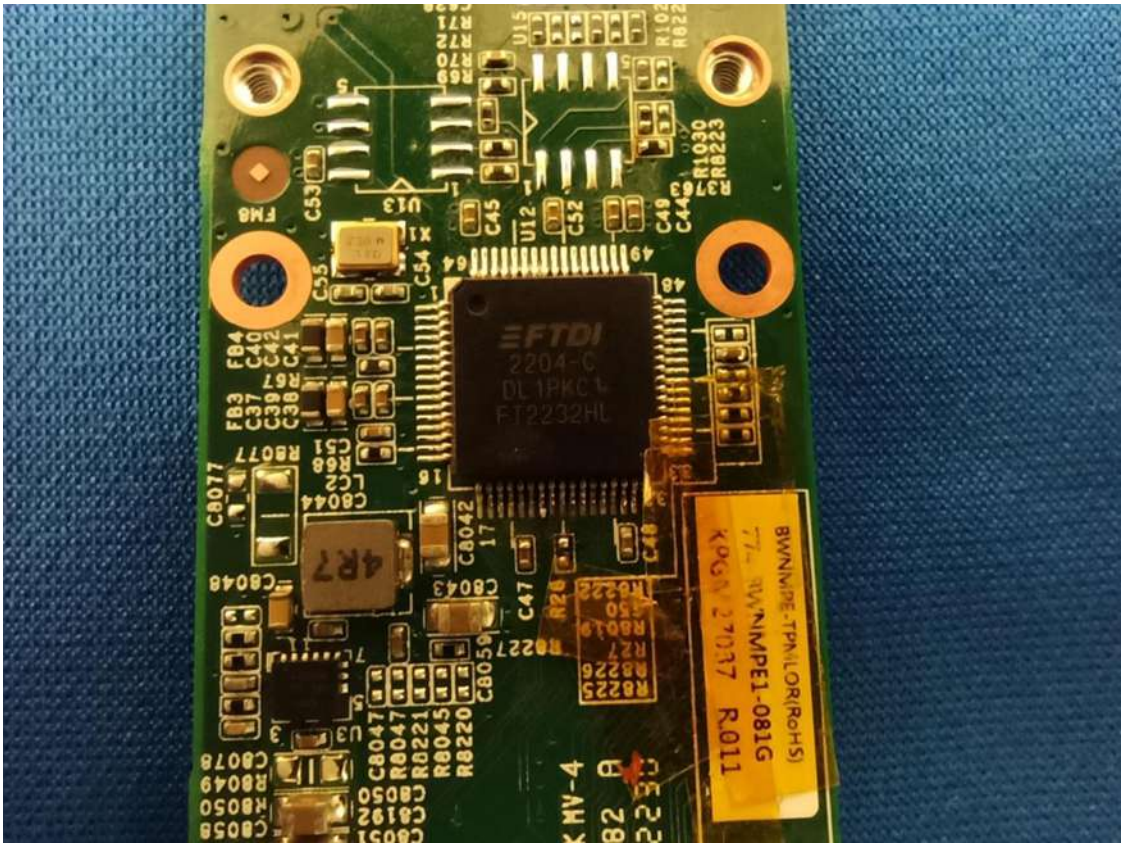
FTDI
2204-C
FT2232HL
4R7
BWNMPE-TPMLOR(RoHS)
BWNMPE1-081G
R.011

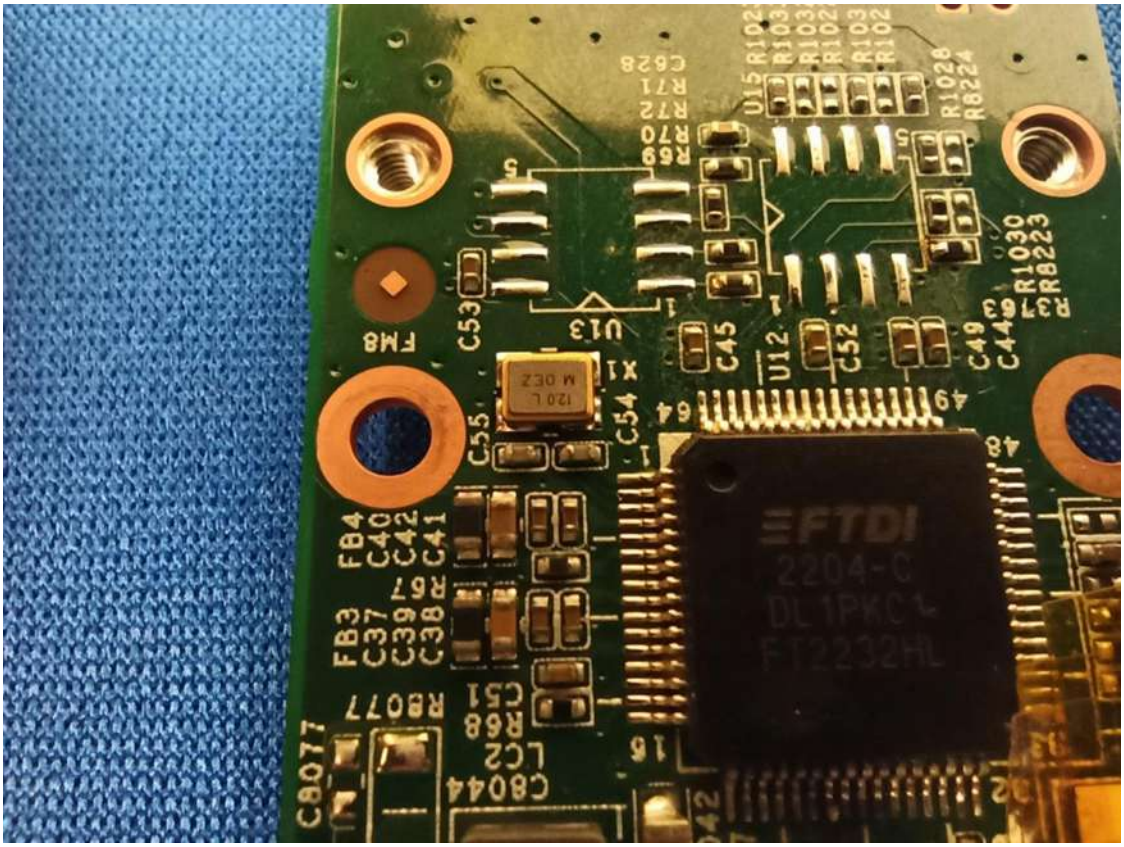
FTDI
2204-C
FT2232HL

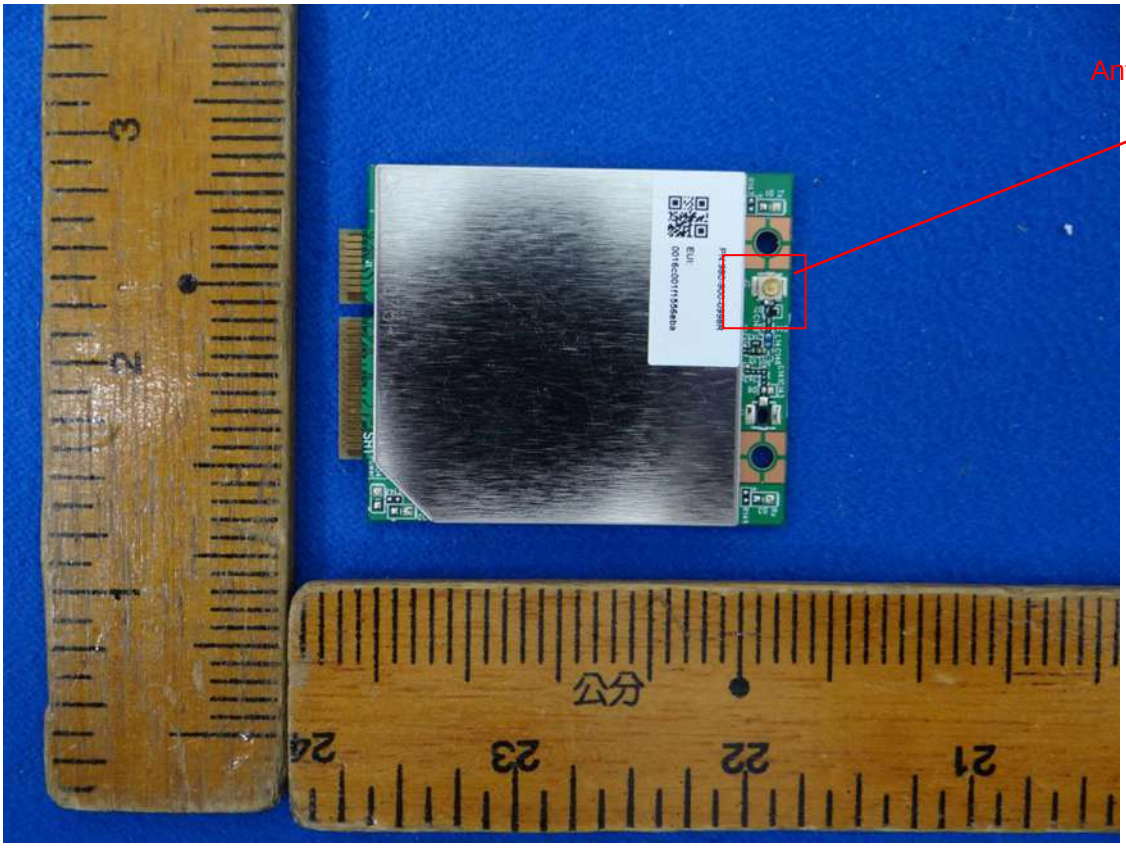
Antenna connector

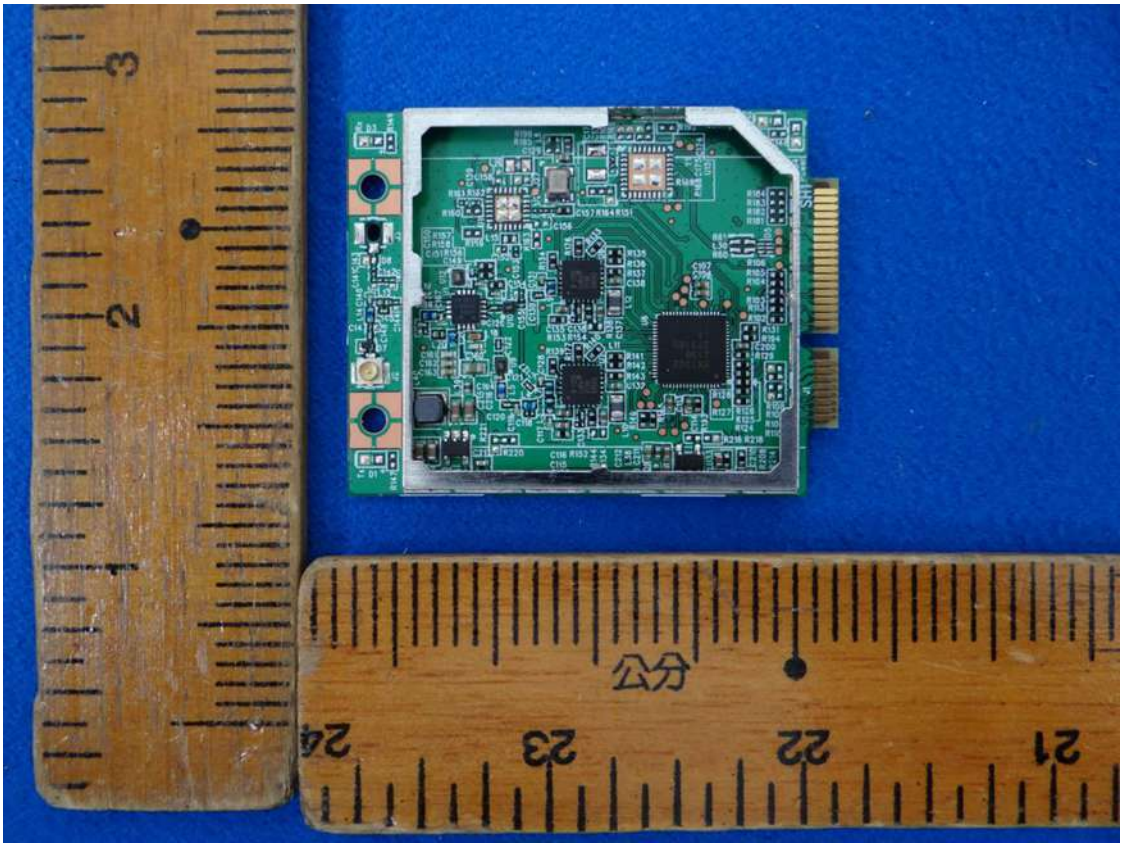

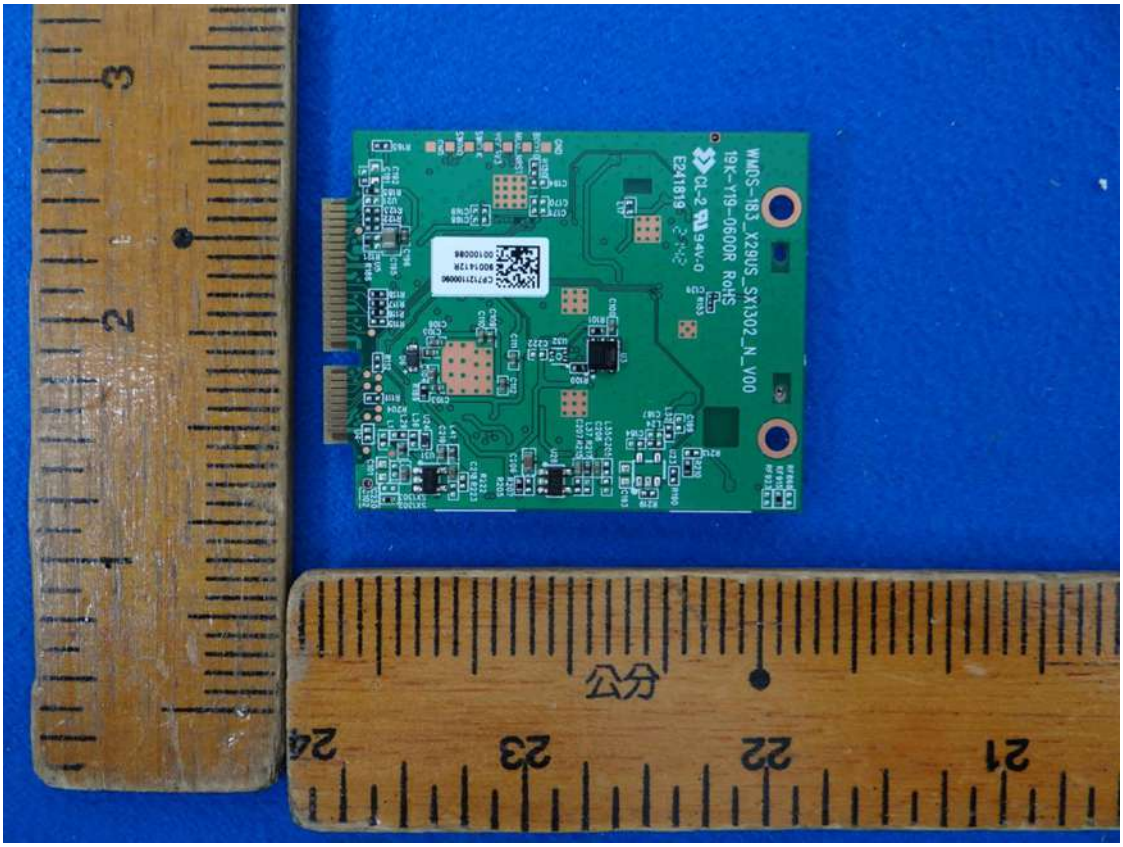

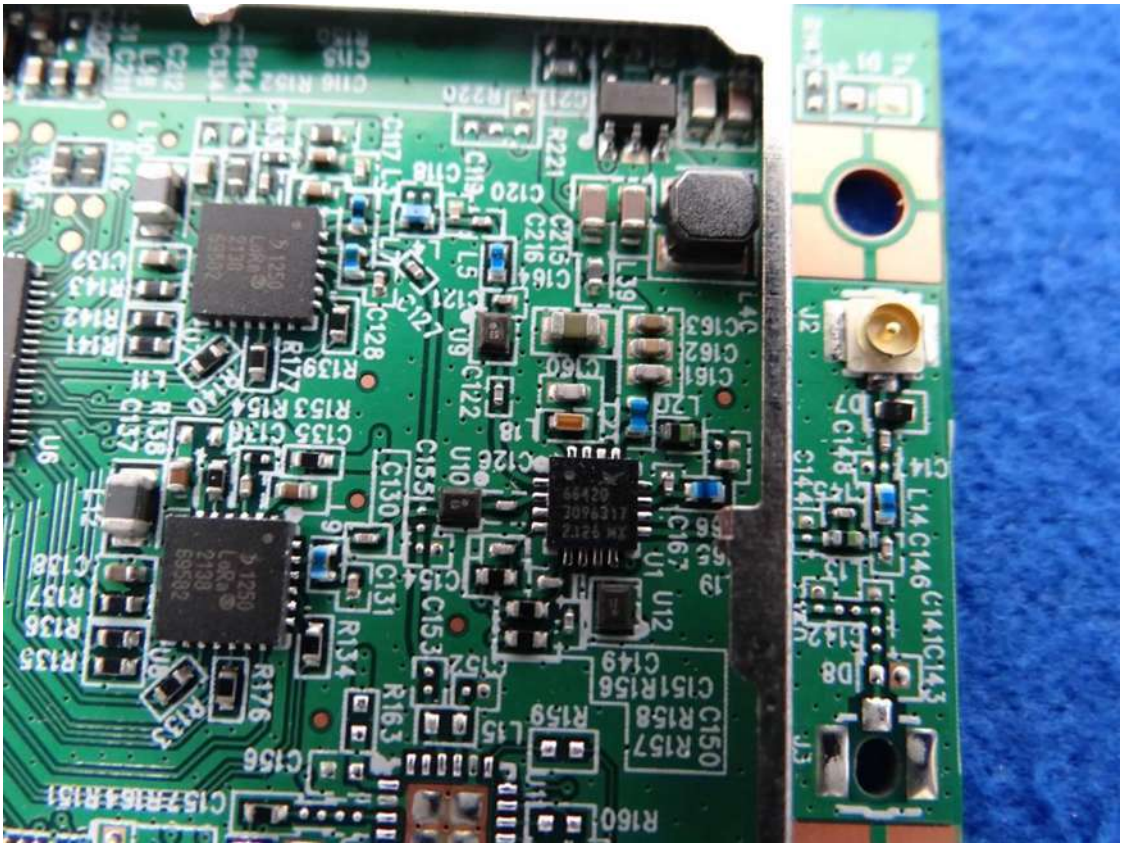

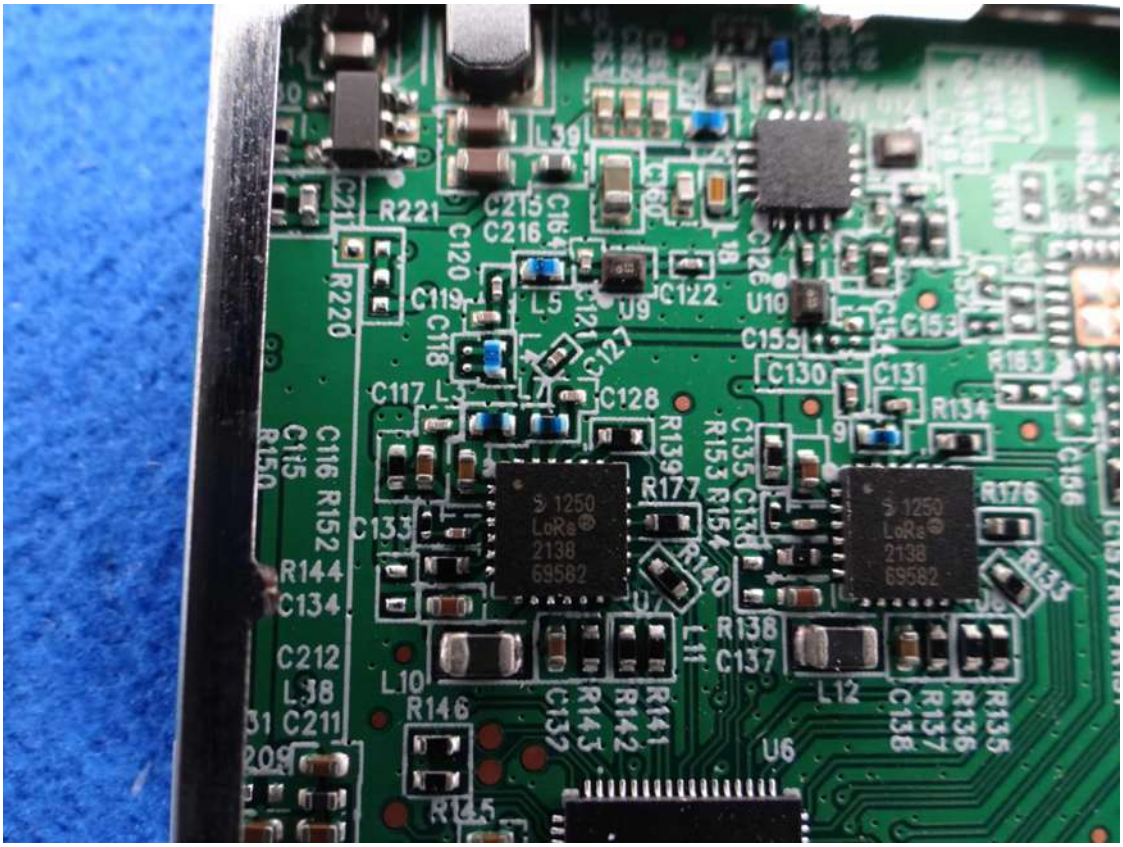

RF Chip
(Lora 125K 500K)

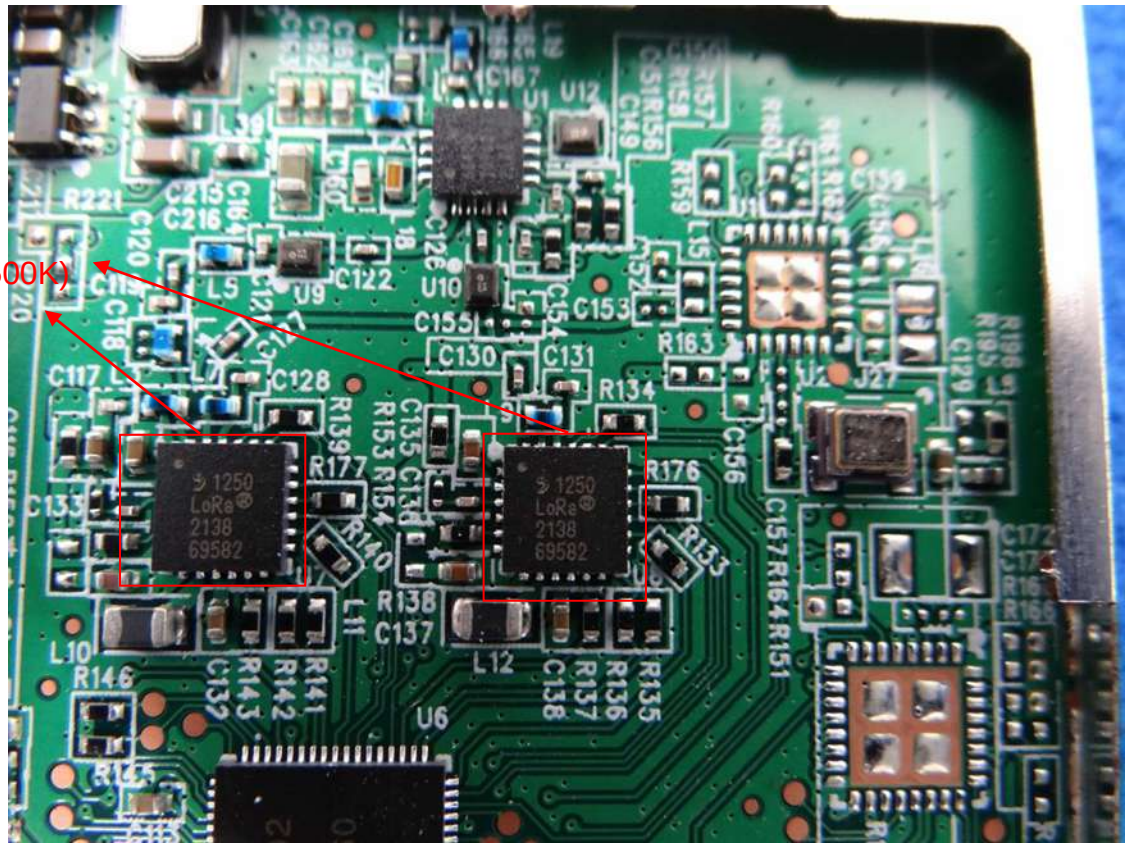

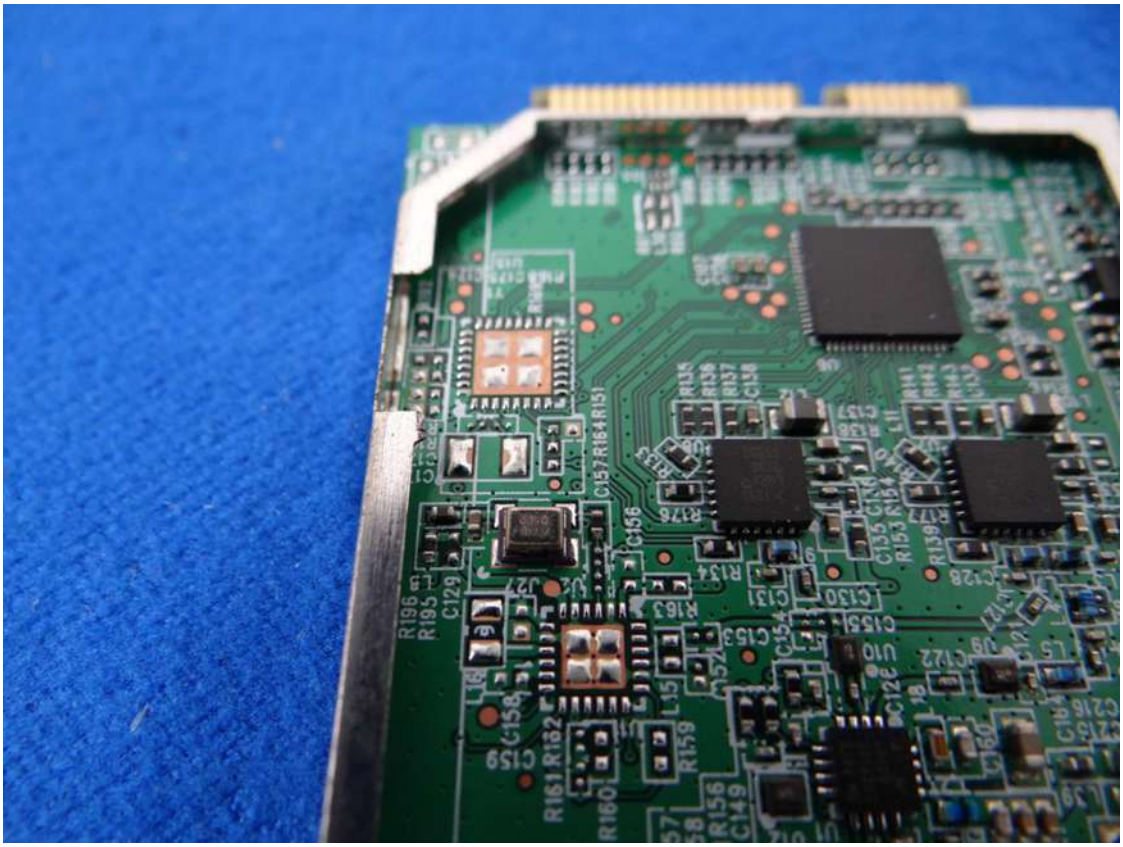

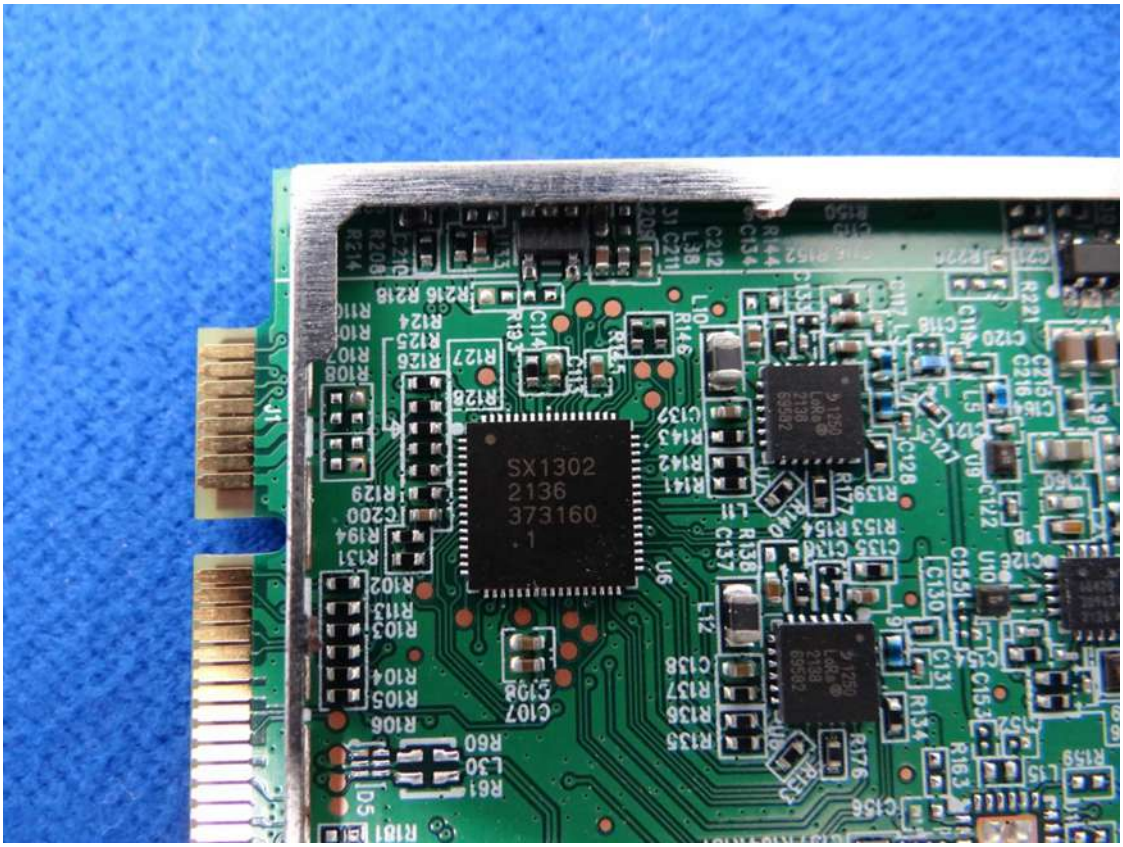
SX1302
2136
373160
.1

RDM330100009
Transcend
公分
24
23
22
21

64GB
TS64GHSD372M
Transcend
0 760557 854661
S/N: H28148-0187
07. 2022
FW: P1225CH1
Made in Taiwan
DC + 5V 1.5A
RoHS COMPLIANT
D33193 RoHS
R-R-TRD-HSD372
UK CA

SEC 201
K4B1G16
46I BYMA
YMK20302
Transcend
29-3475 V1.0
94V-0
E88441

SEC 201
K4B1G16
46I BYMA
YMK20302
94V-0
E88441
MT7201
147J1
ROHS
COMPLIANT
Made in Taiwan

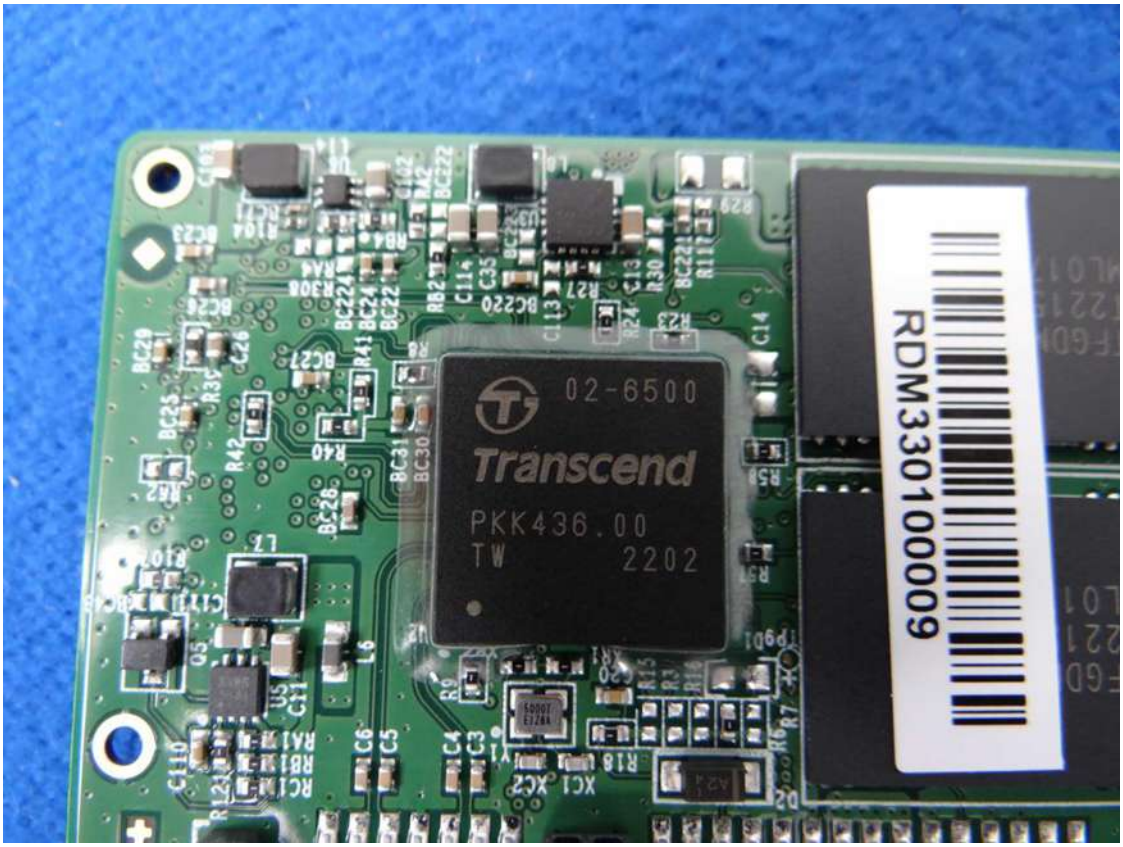
02-6500
Transcend
PKK436.00
TW 2202
RDM330100009

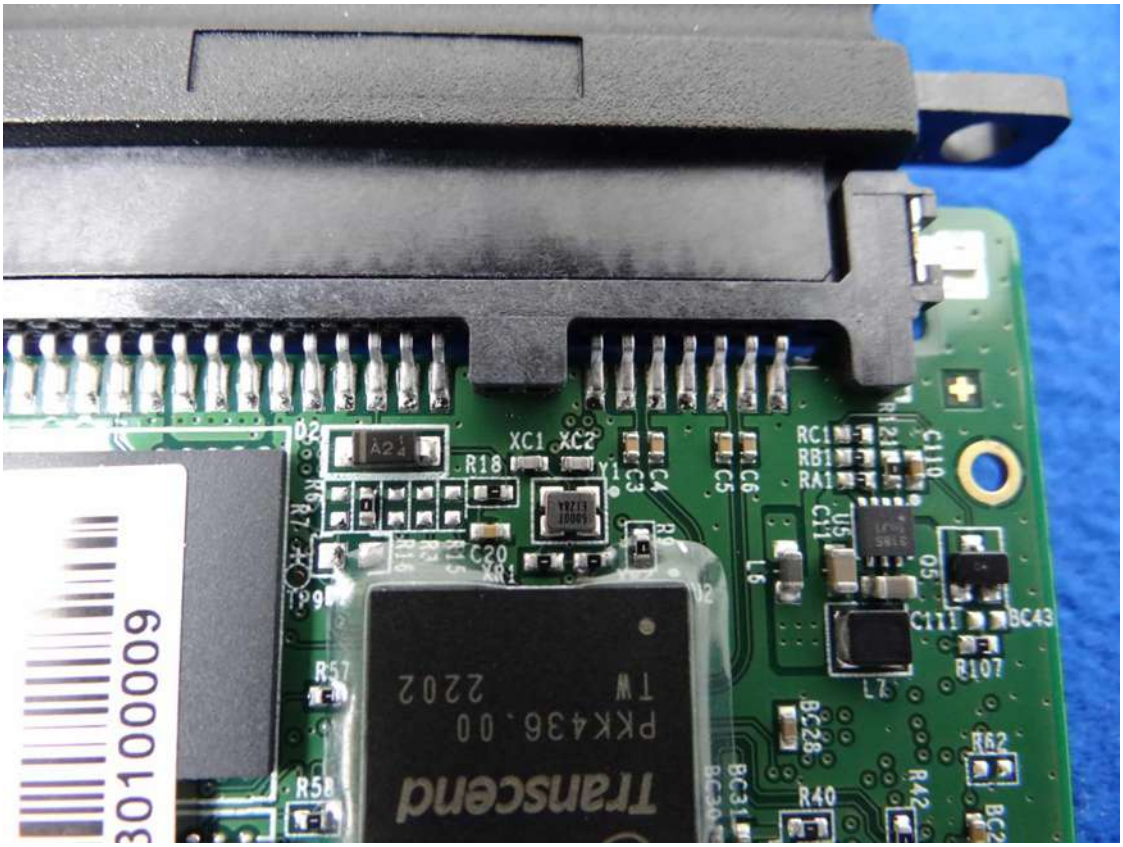
Transcend
PKK436.00
TW 2202

TFGDMZB-1D03
T2215 H12027
ML01711
CN1
A1
R57
R58
02-6500

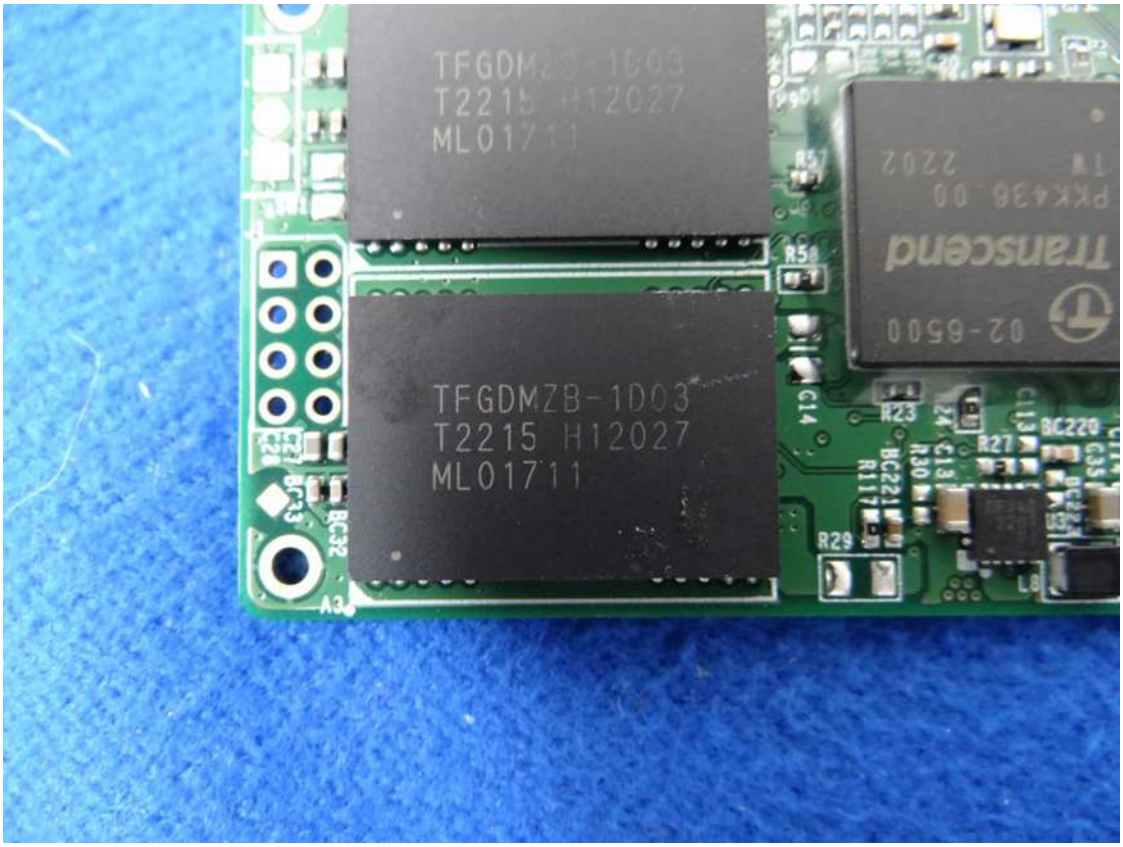
TFGDMZB-1D03
T2215 H12027
ML01711
Transcend
02-6500
R23
R27
R29
BC220
A3

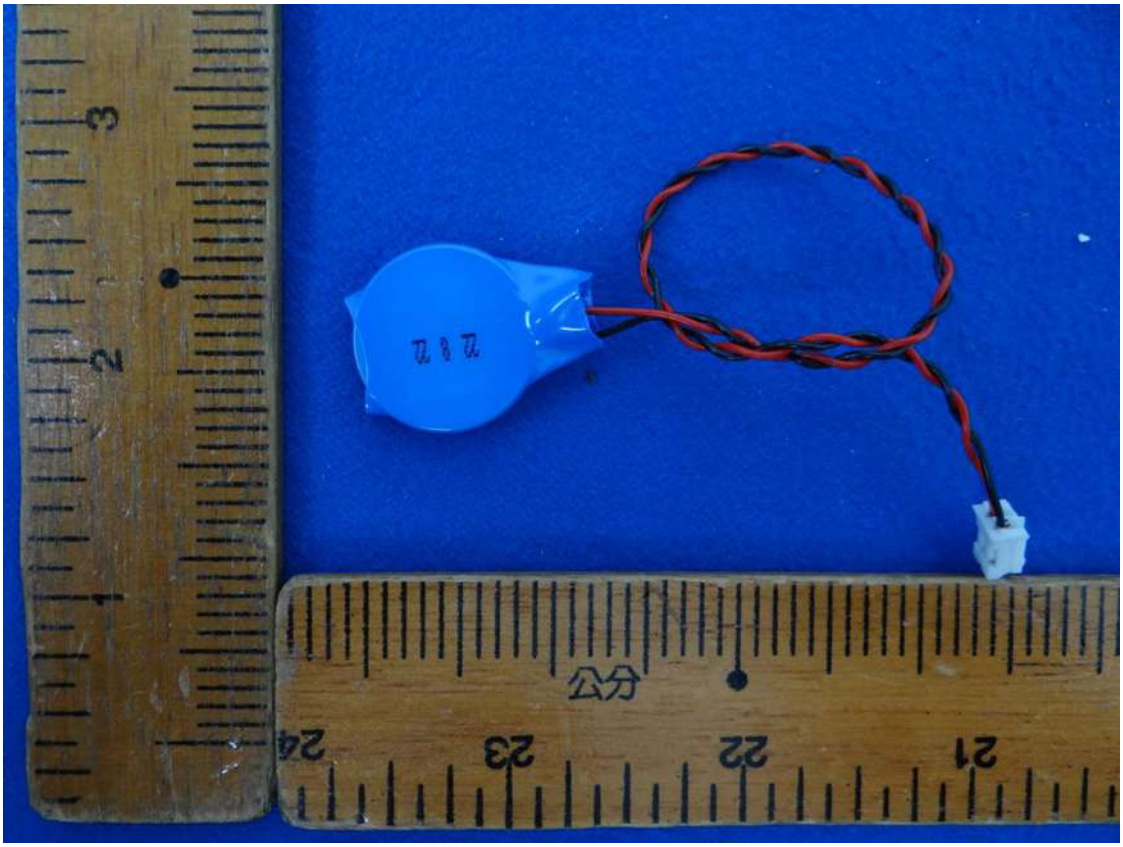
公分
24
23
22
21

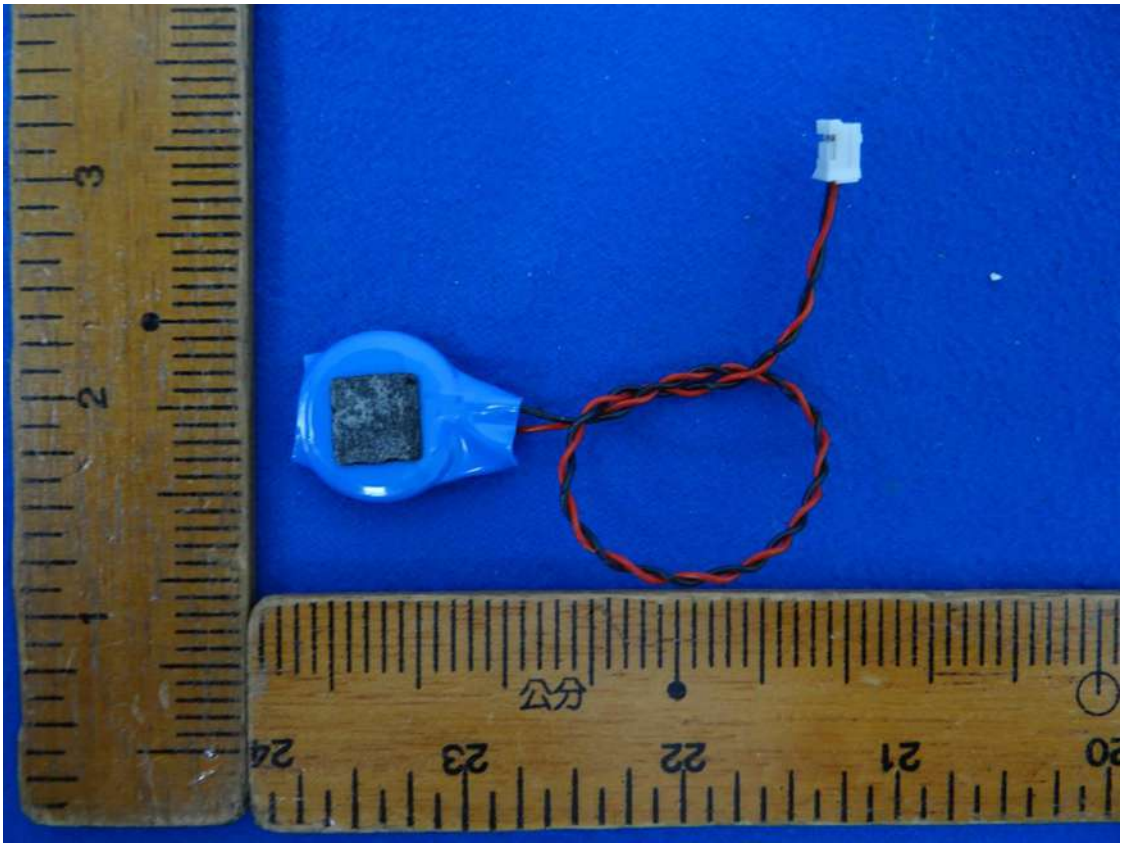
公分
24
23
22
21

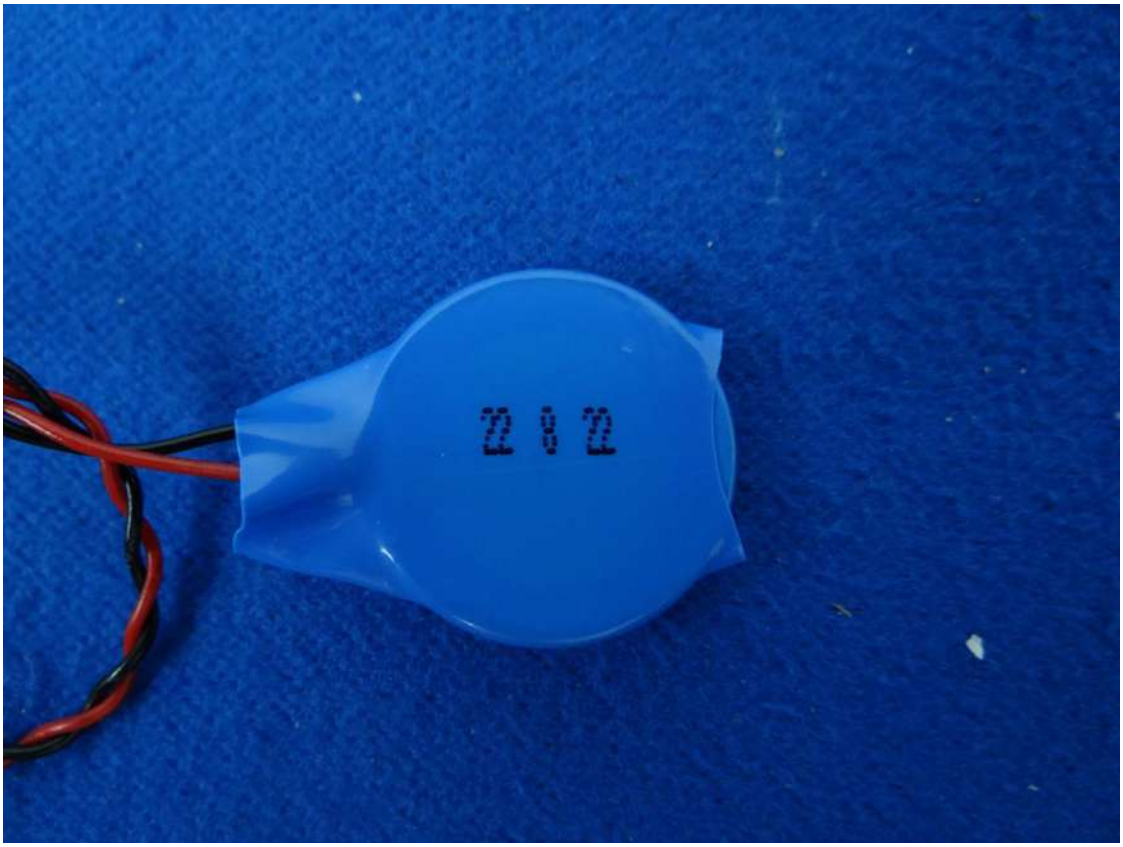

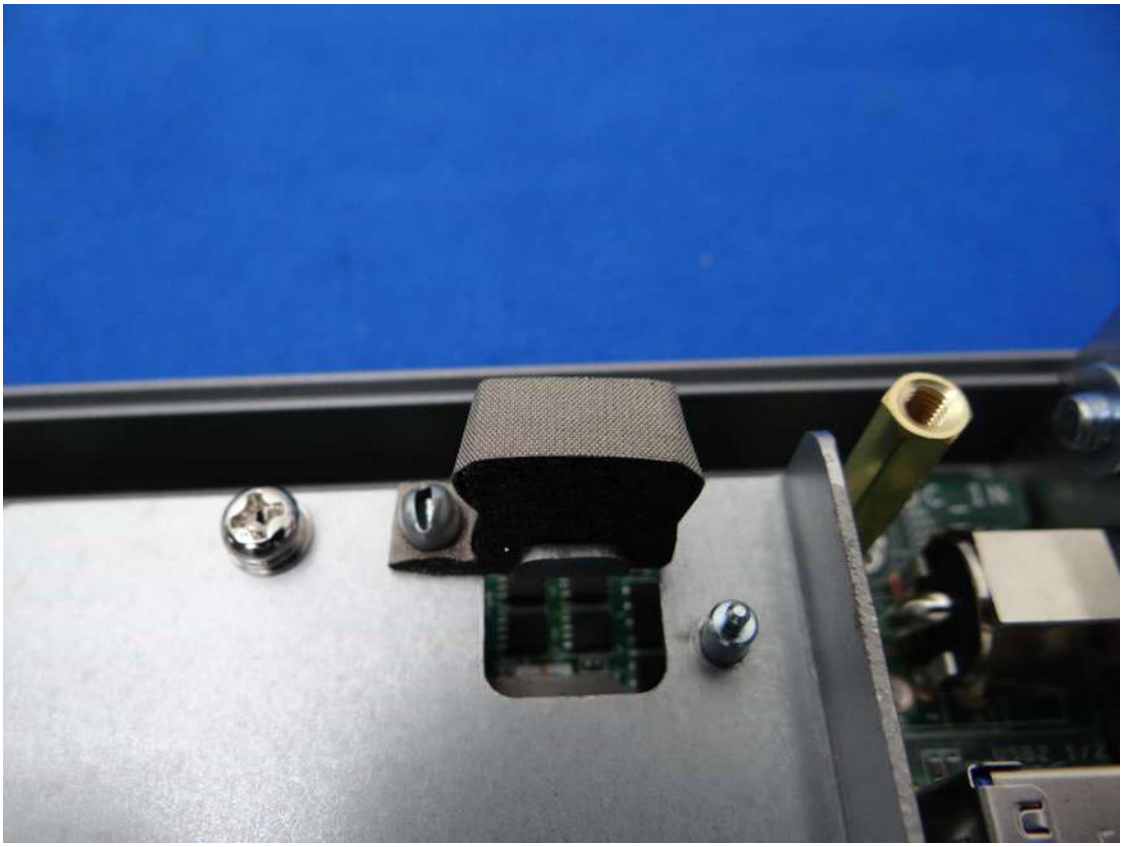

AMI-Aptio™
DT © 2006
KG 46
5 8 6 7
A41CB4021618
A41CB4021619
A41CB402161A

BWNIMPE-TPM,LOR(RoHS)
BWNIMPE1-081G
R.011
FTD
4R7