Internal Photos

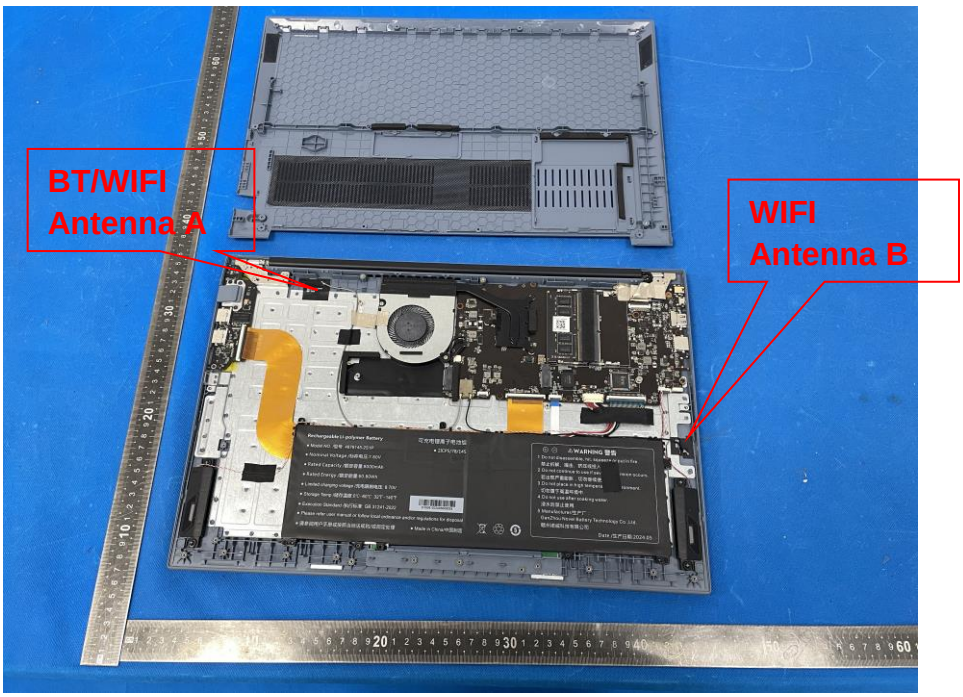

BCTC

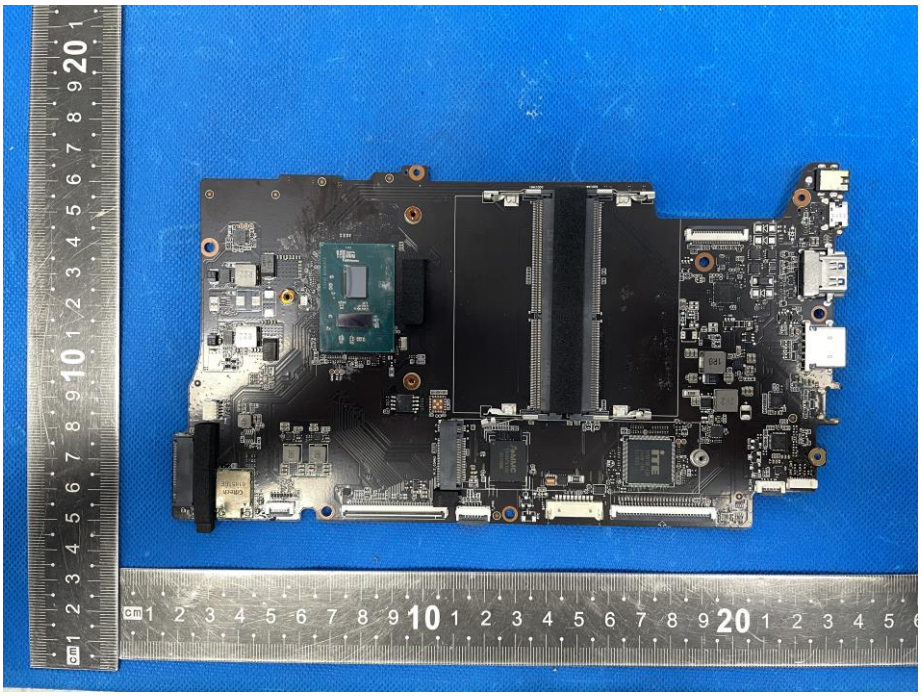

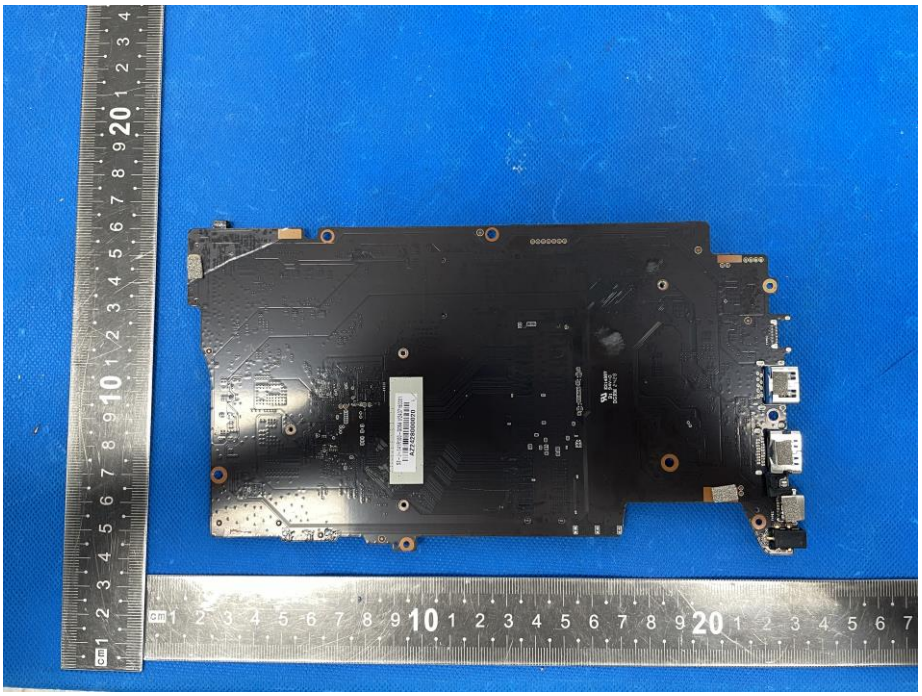

BCTC

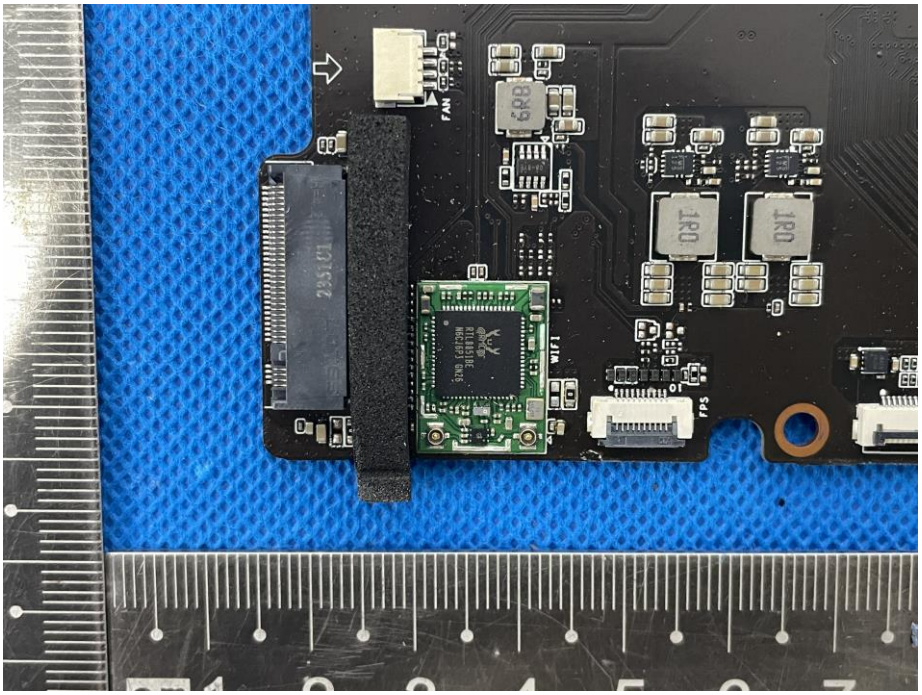

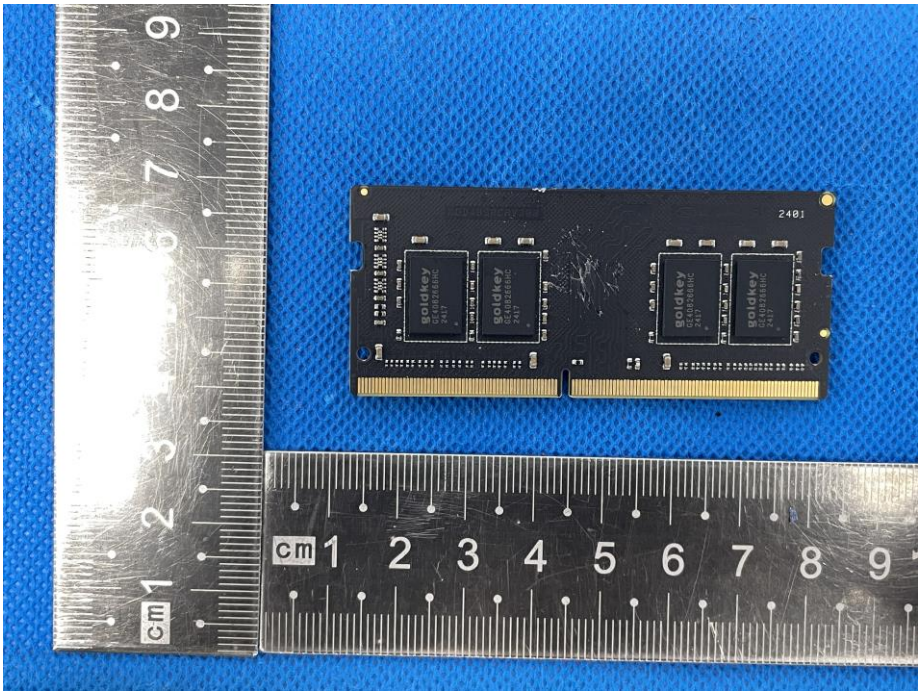

BCTC

Neo Forza NMSO440D82-2666EA00
DDR4 SODIMM 4GB 2666 CL19 2417
1400-113042400411847
WARRANTY VOID IF REMOVED
FORZA

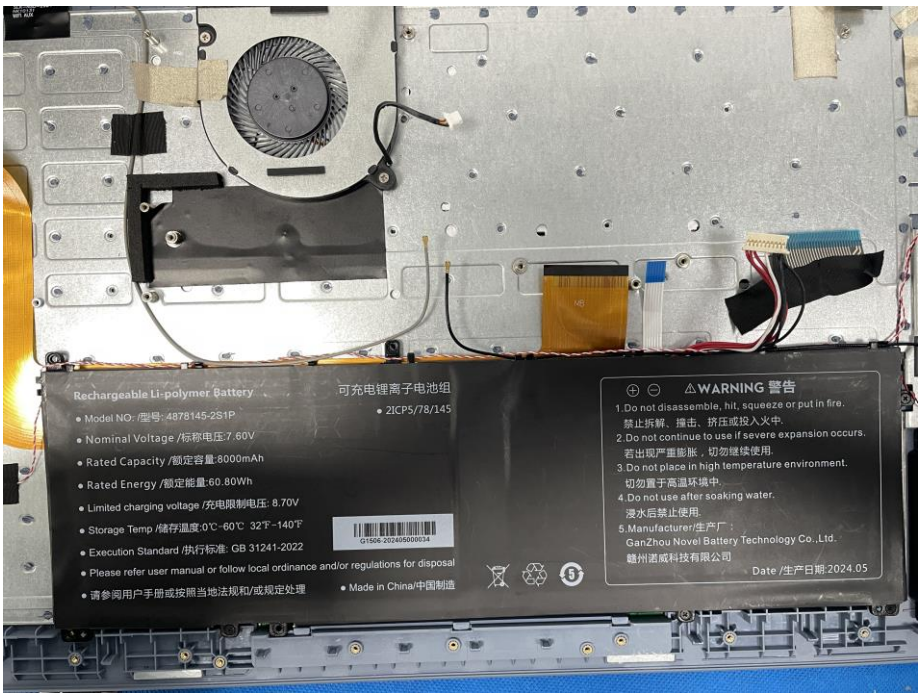
Rechargeable Li-polymer Battery
可充电锂离子电池组
• Model NO: /型号: 4878145-2S1P
• 2ICP5/78/145
• Nominal Voltage /标称电压:7.60V
• Rated Capacity /额定容量:8000mAh
• Rated Energy /额定能量:60.80Wh
• Limited charging voltage /充电限制电压: 8.70V
• Storage Temp /储存温度:0℃-60℃ 32℉-140℉
• Execution Standard /执行标准: GB 31241-2022
• Please refer user manual or follow local ordinance and/or regulations for disposal
• 请参阅用户手册或按照当地法规和/或规定处理
• Made in China/中国制造
G1506-202405000934
⚠WARNING 警告
1.Do not disassemble, hit, squeeze or put in fire.
禁止拆解、撞击、挤压或投入火中.
2.Do not continue to use if severe expansion occurs.
若出现严重膨胀，切勿继续使用.
3.Do not place in high temperature environment.
切勿置于高温环境中.
4.Do not use after soaking water.
浸水后禁止使用.
5.Manufacturer/生产厂：
GanZhou Novel Battery Technology Co.,Ltd.
赣州诺威科技有限公司
Date /生产日期:2024.05
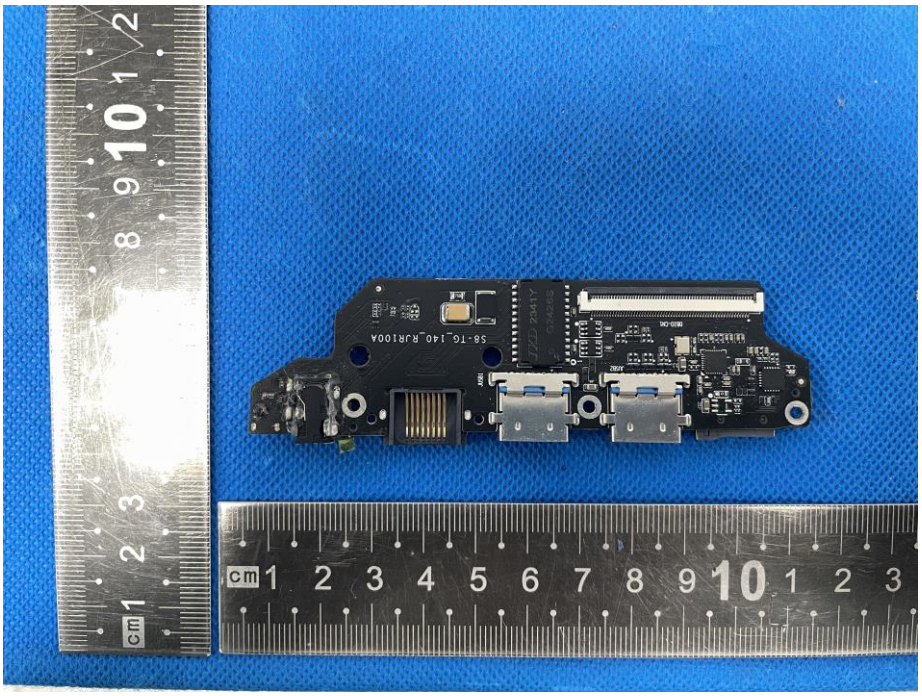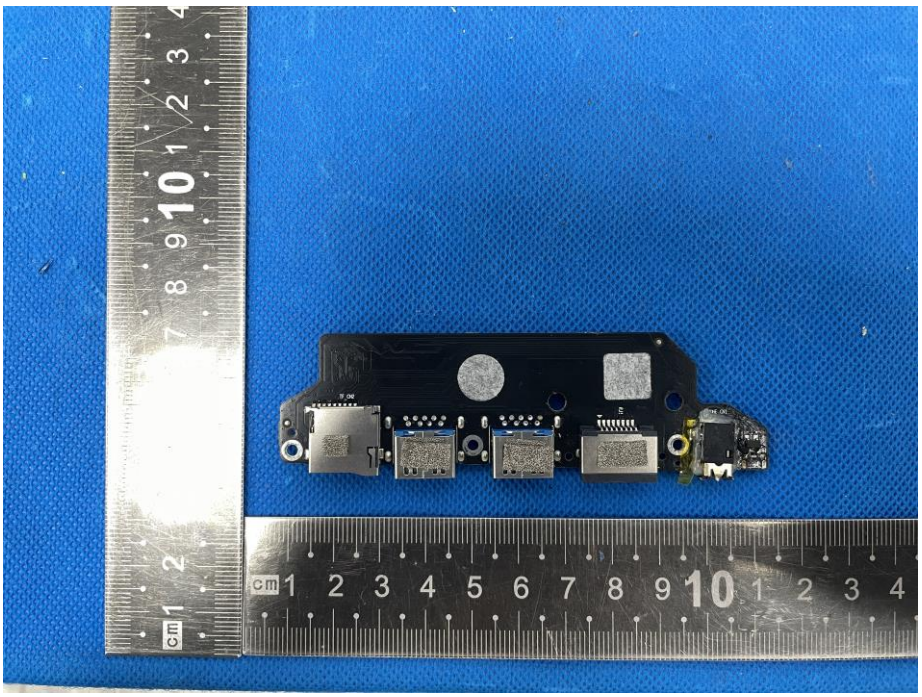
BCTC