BLESS
Hi-Sky
STAINLESS STEEL

Hi-Sky
Model No.: BLESS
Li-ion 3.7V 1800mAh (6.66Wh)
Rechargeable Li-ion Battery
Max Charging Voltage: 4.2V
Made in China
CAUTION
STAINLESS STEEL

BLESS
Hi-Sky
STAINLESS STEEL

Hi-Sky
Model No.: BLESS
Li-ion 3.7V 1800mAh (6.66Wh)
Rechargeable Li-ion Battery
Max Charging Voltage: 4.2V
Made in China
CAUTION
• Use only Hi-Sky Specified Charger
• Do not throw the battery in fire
• Do not Short Circuit
• Do not put in wet or corrosive surroundings
INLESS STEEL

STAINLESS STEEL

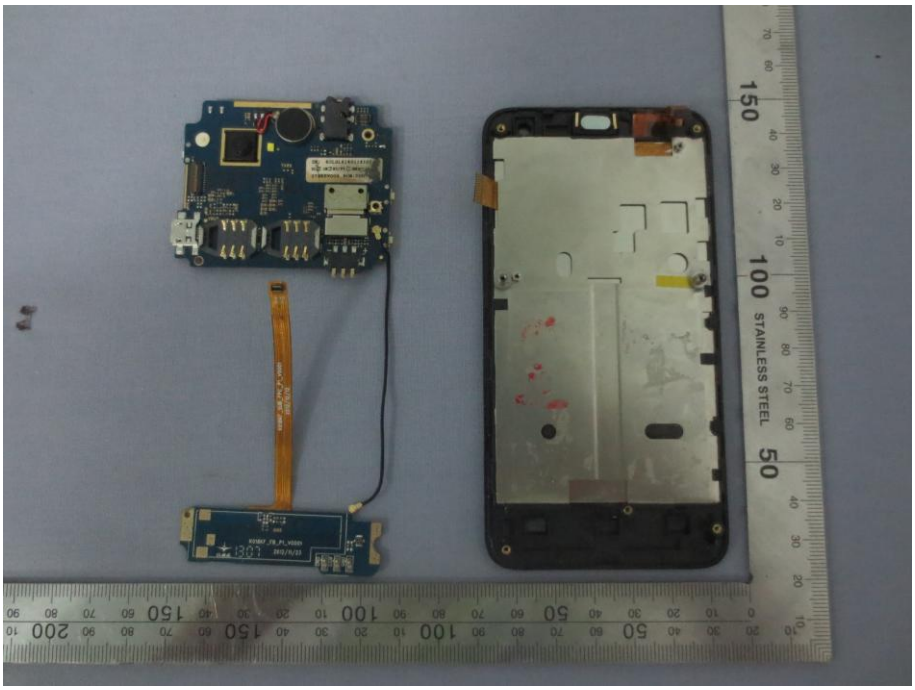
STAINLESS STEEL

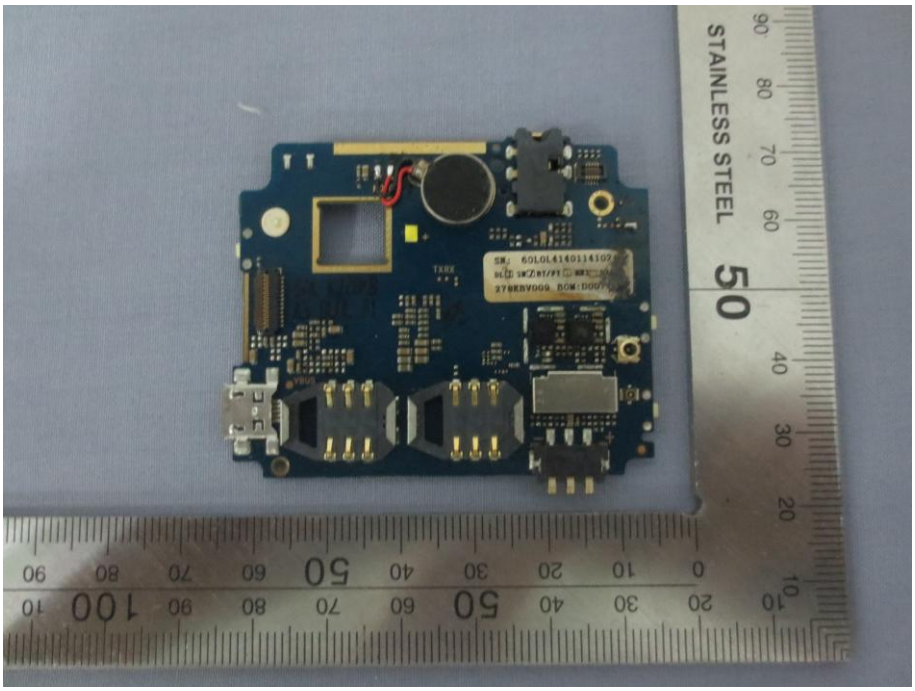
STAINLESS STEEL

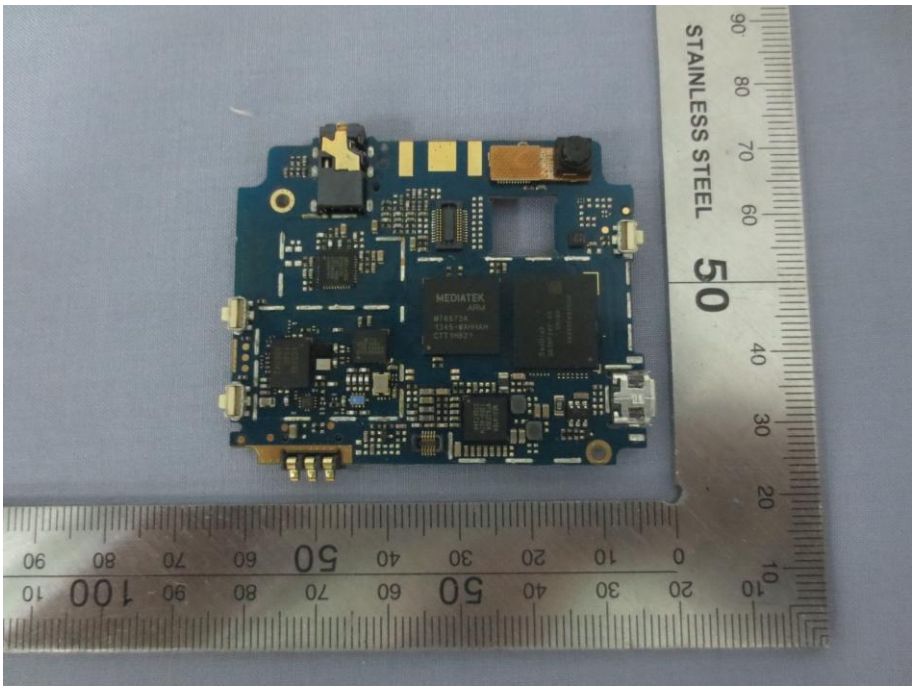
STAINLESS STEEL
MEDIATEK

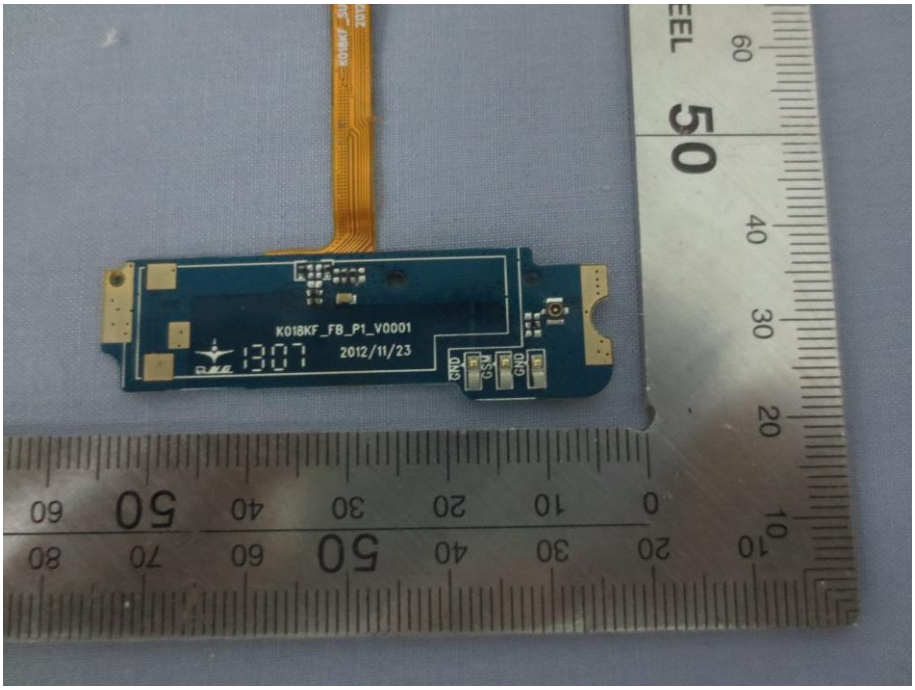


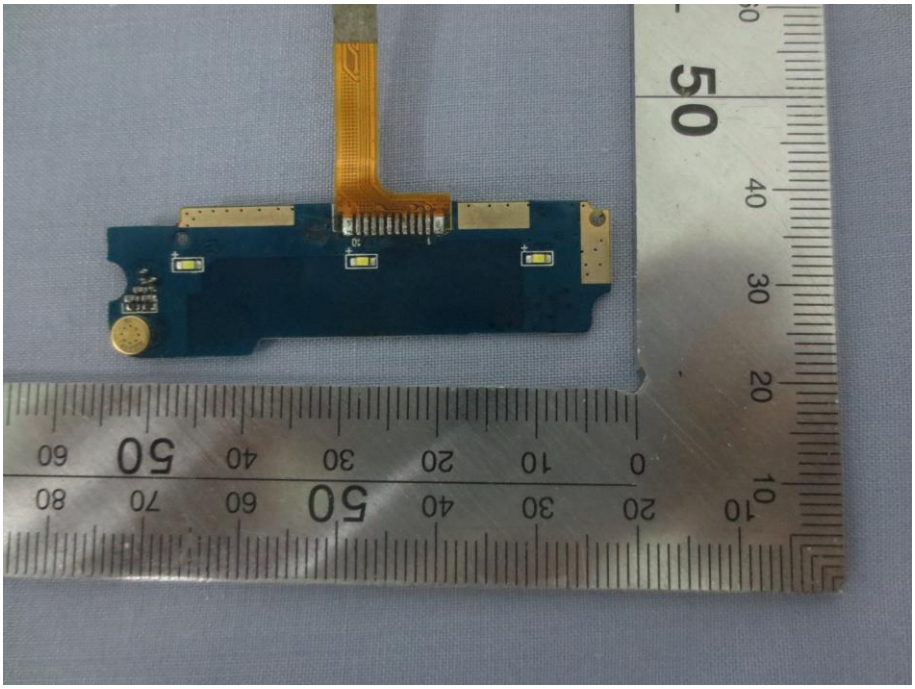

------End of report------