CONSTRUCTION PHOTOS OF EUT

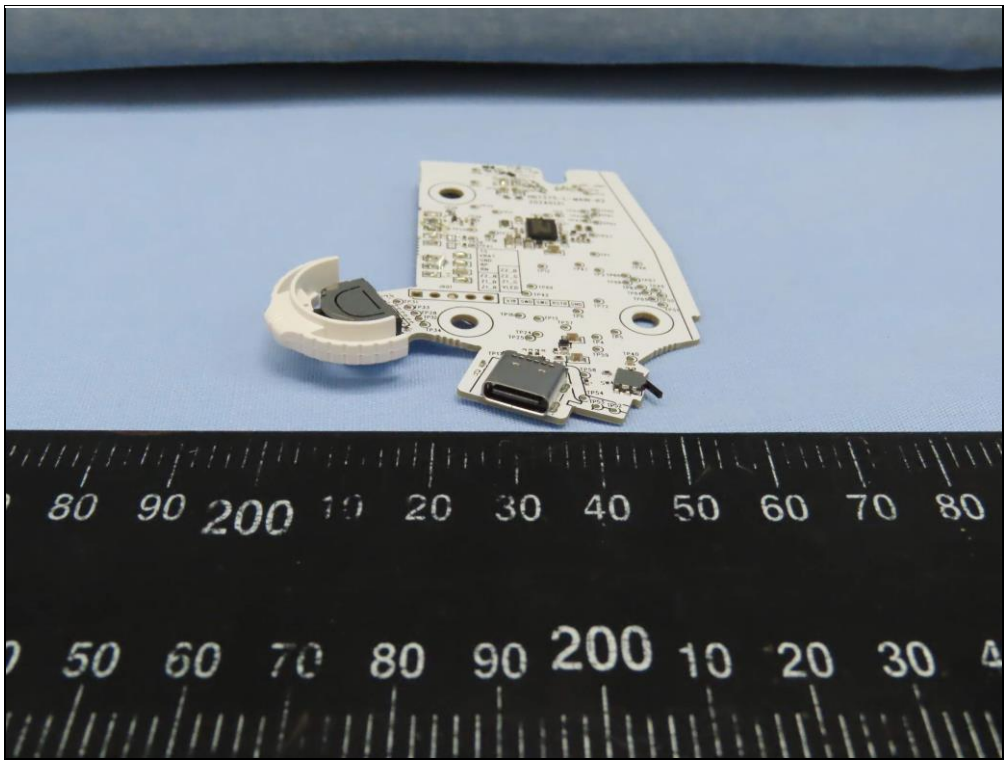

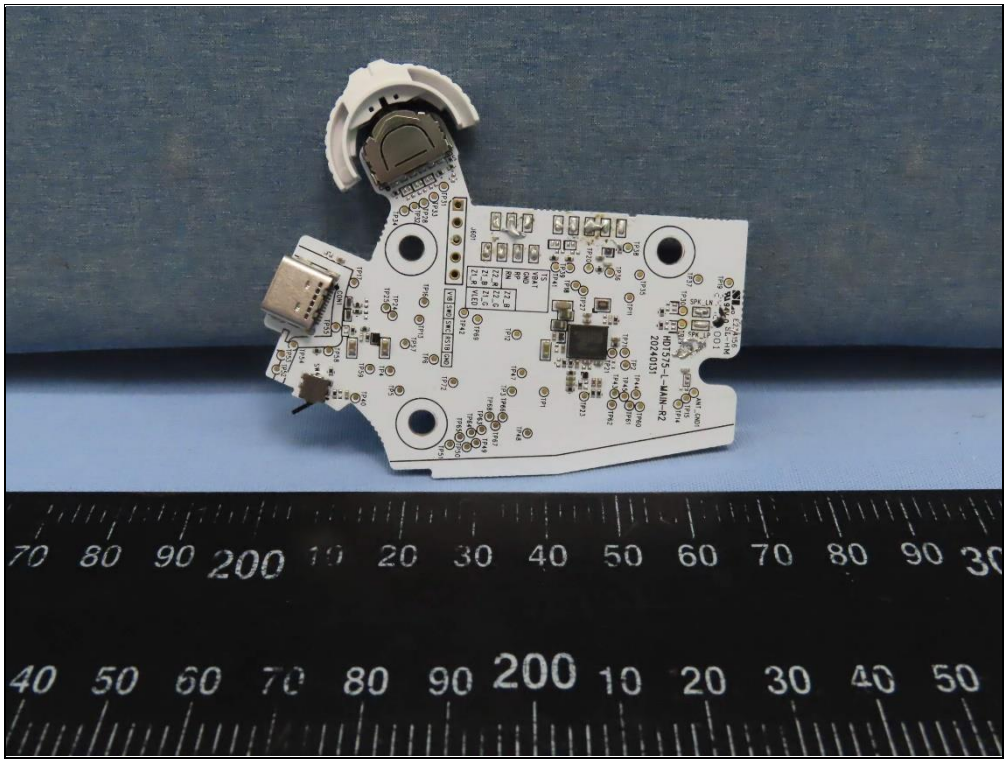

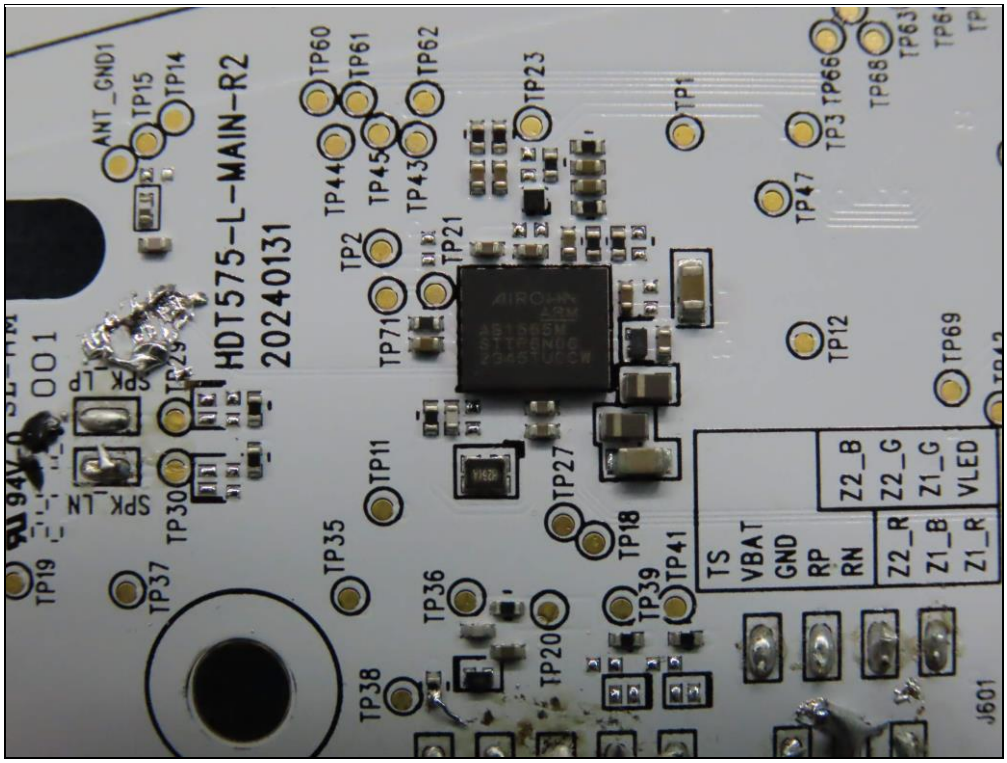
HDT575-L-MAIN-R2
20240131
ANT_GND1
TP15
TP14
TP60
TP61
TP62
TP44
TP45
TP43
TP23
TP1
TP66
TP3
TP68
TP63
TP47
TP2
TP21
TP71
TP12
TP69
SPK_LP
SPK_LN
TP29
TP30
TP11
TP27
TP18
TP41
TP39
TP19
TP37
TP35
TP36
TP20
TP38
TS
VBAT
GND
RP
RN
Z2_B
Z2_G
Z1_G
VLED
Z2_R
Z1_B
Z1_R
J601

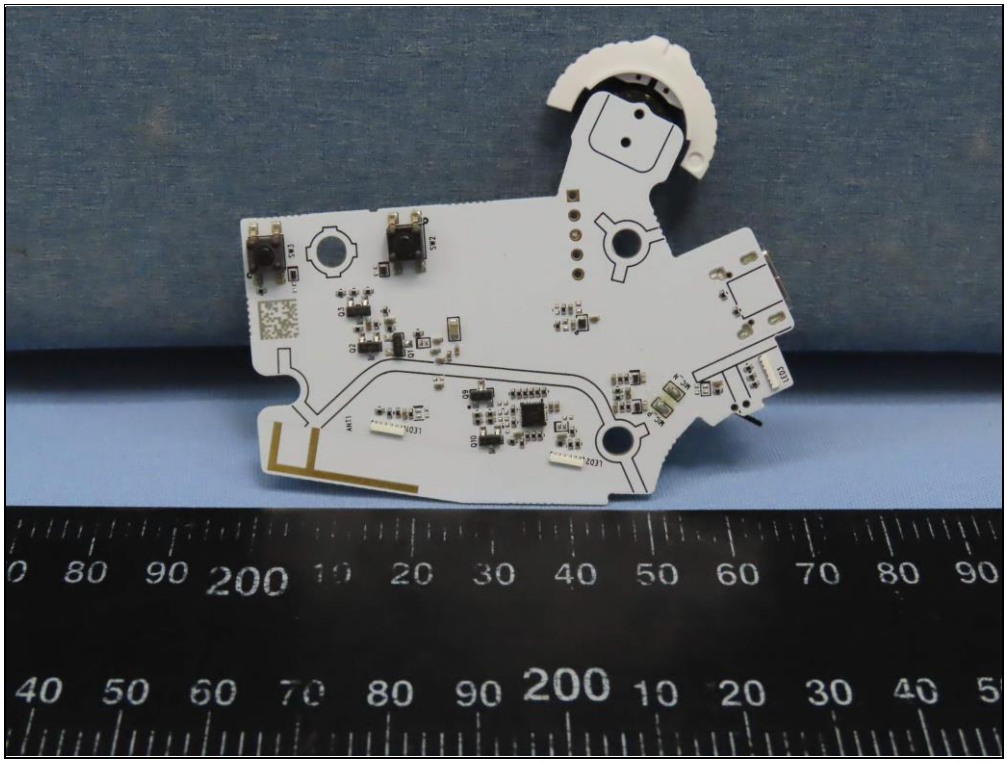

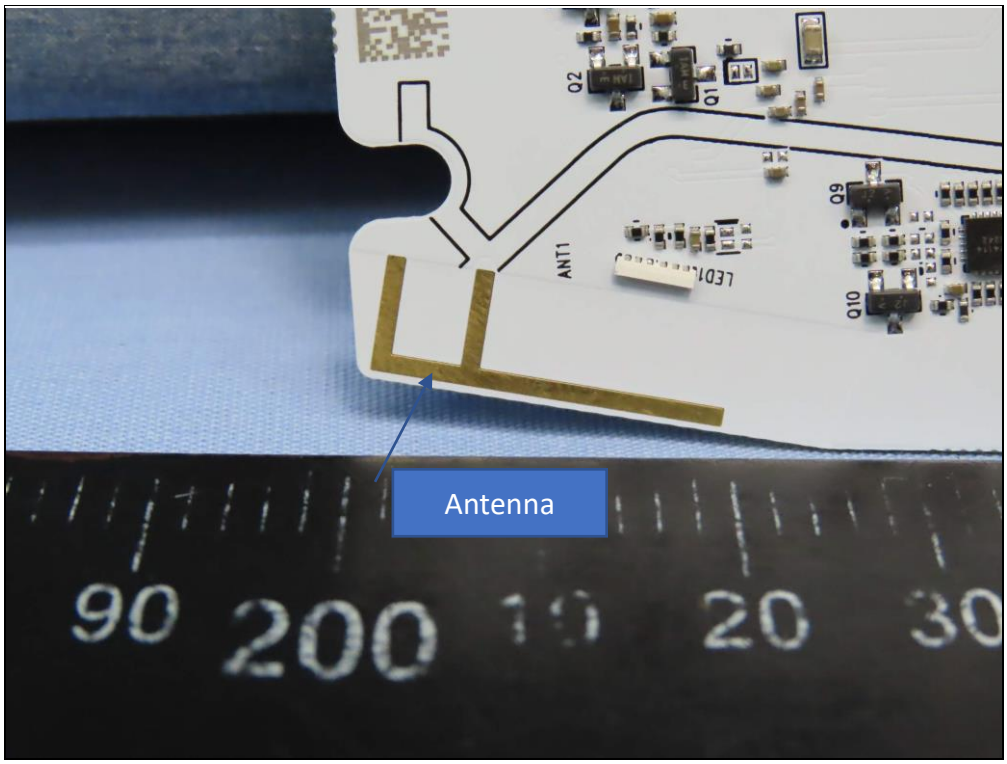
Q2
Q1
Q9
Q10
ANT1
Antenna
90
200
10
20
30

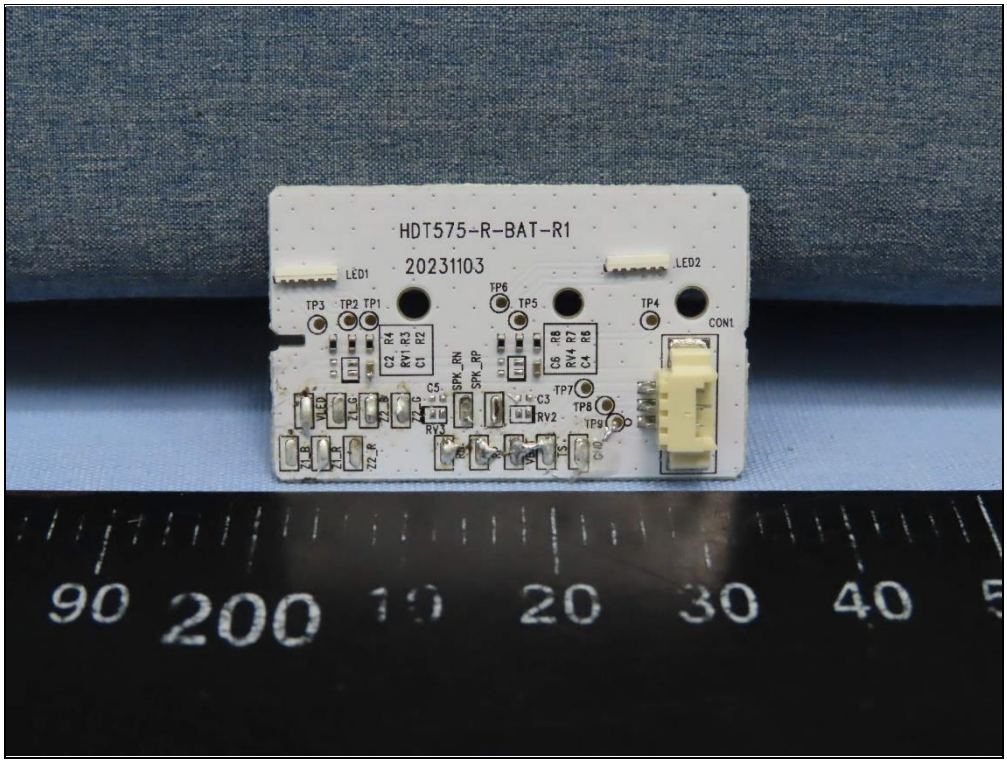
HDT575-R-BAT-R1
20231103
LED1
LED2
TP3
TP2
TP1
TP6
TP5
TP4
CON1
TP7
TP8
TP9
90
200
10
20
30
40

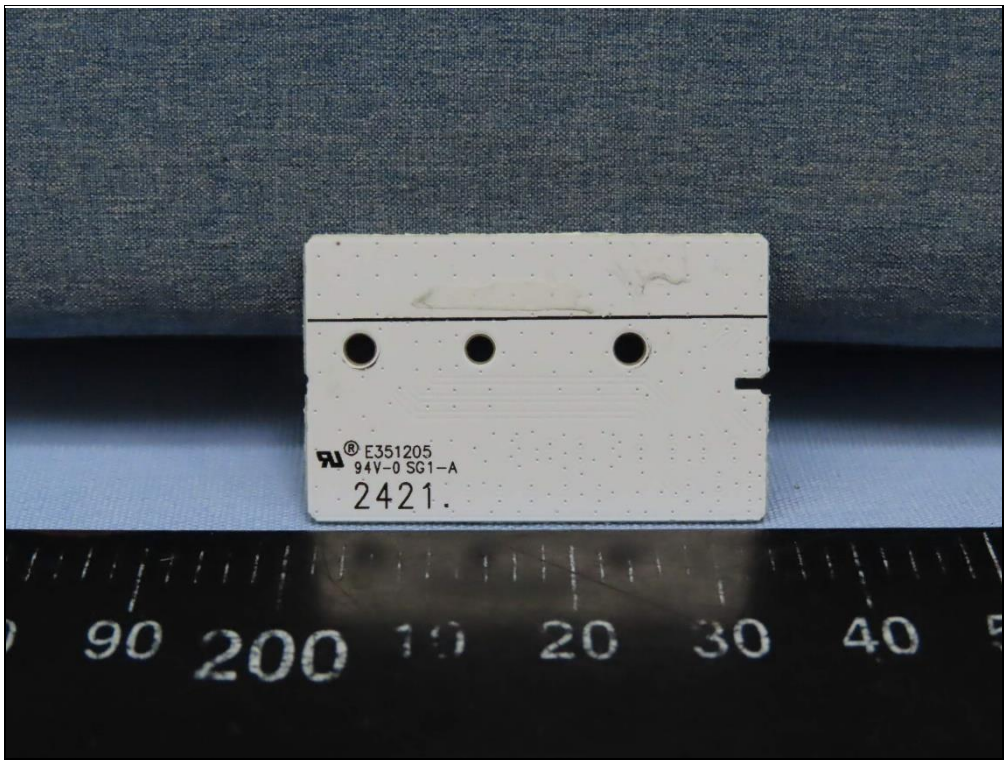
E351205
94V-0 SG1-A
2421.

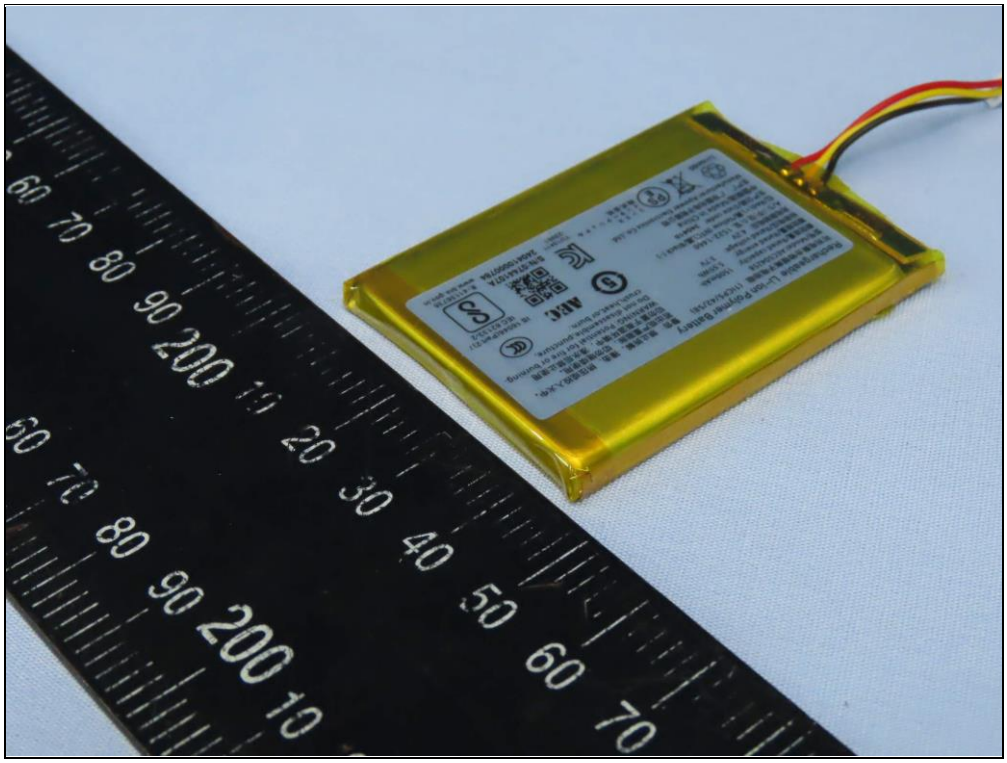

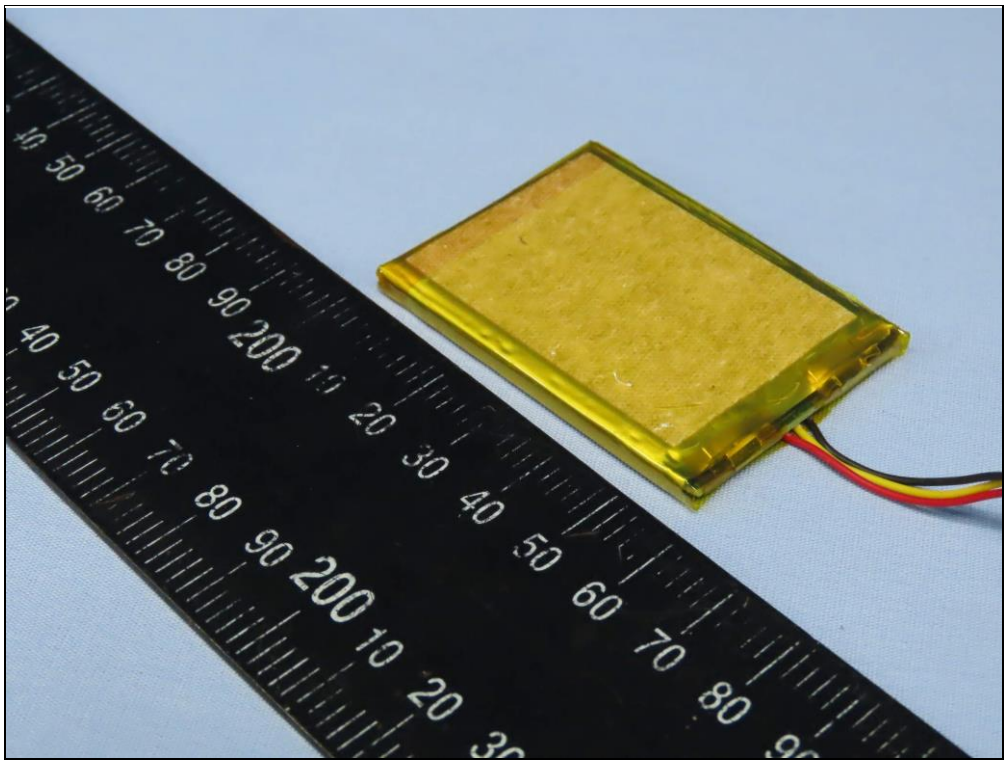

Rechargeable Li-ion Polymer Battery
可充电聚合物锂离子电池组 (1ICP5/42/58)
型号/Model:AEC504258
额定容量/Rated capacity: 1500mAh
额定能量/Rated energy: 5.55Wh
标称电压/Rated voltage: 3.7V
充电限制电压: 4.2V
A/S: (帝)台ム宝, 1522-1460
红/Red(+),黄/Yellow (NTC),黑/Black (-)
生产日期/Date code: 240410
中国制造/Made in China
生产厂: 广东国光电子有限公司
Manufacturer:Apower Electronics Co.,Ltd.
警告: 禁止拆解、撞击、挤压或投入火中。
若出现严重膨胀, 切勿继续使用。
切勿置于高温环境中, 浸水后禁止使用
WARNING: Potential for fire or burning.
Do not disassemble,puncture,
crush,heat,or burn.
AEC
IS 16046(Part 2) /
IEC 62133-2
S/N:0744107A
240410000784
R-41136735
www.bis.gov.in
Li-ion00
YU10411
-22001

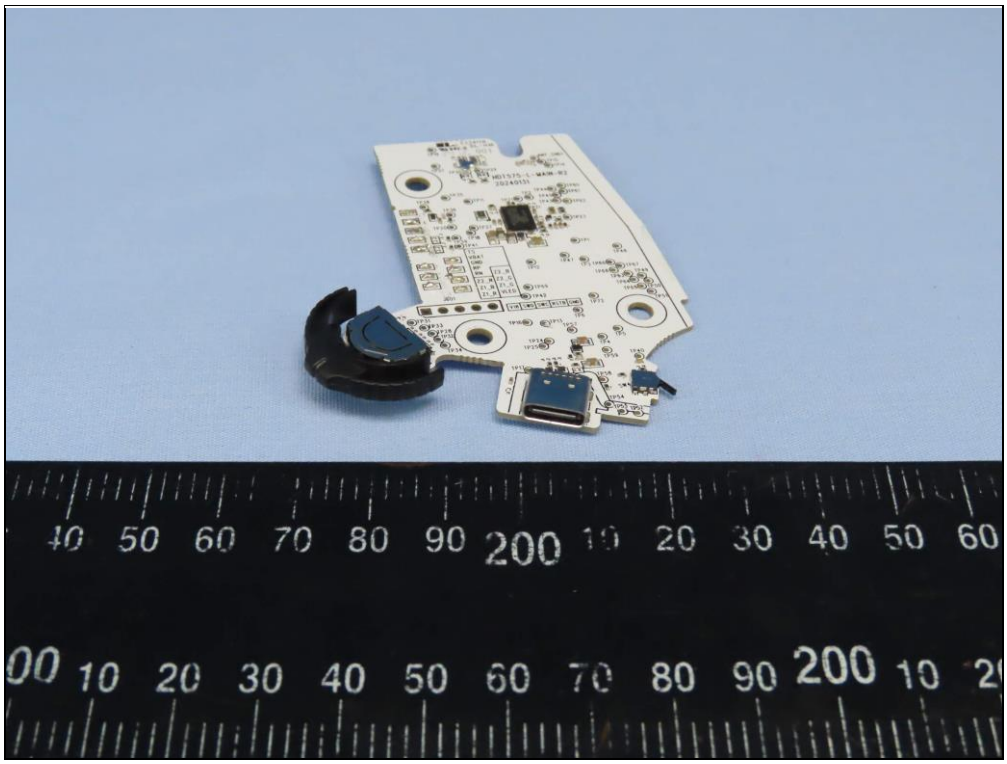

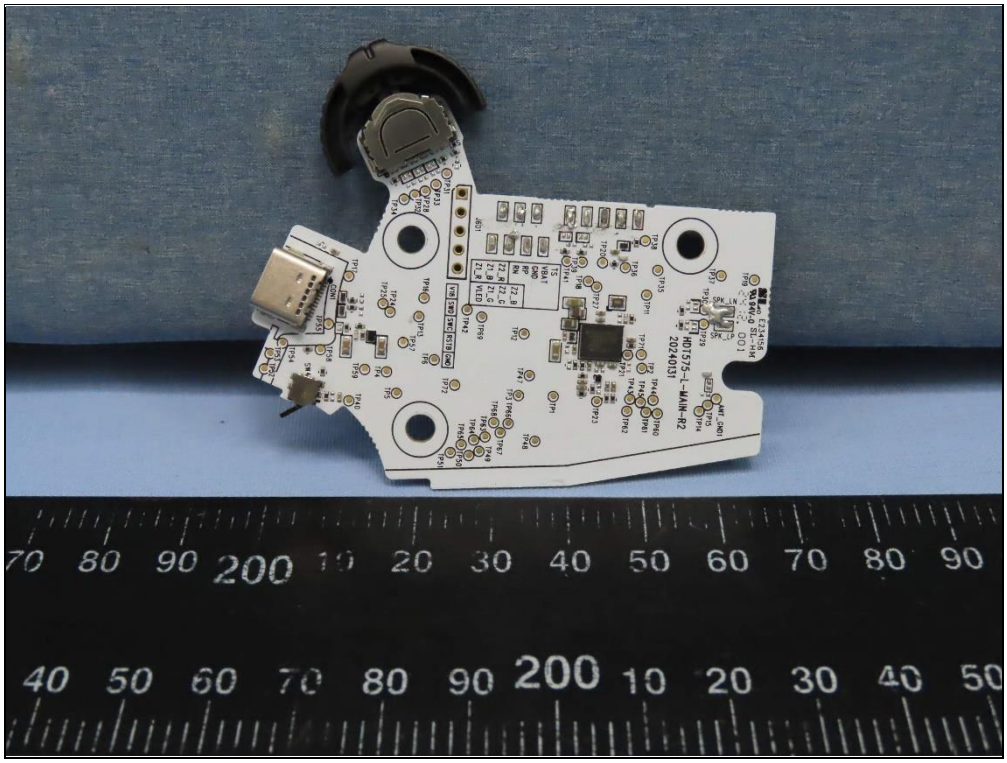

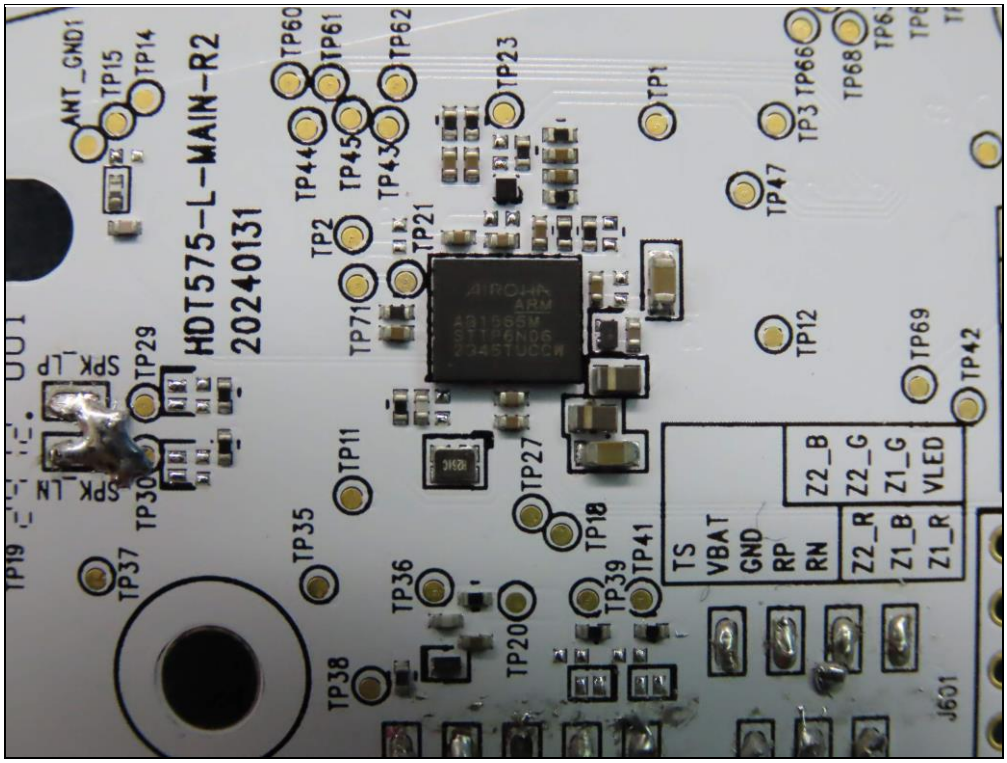
HDT575-L-MAIN-R2
20240131
ANT_GND1
TP15
TP14
TP60
TP61
TP62
TP44
TP45
TP43
TP23
TP1
TP3
TP66
TP68
TP47
TP2
TP21
TP71
TP12
TP69
TP42
SPK_LP
TP29
SPK_LN
TP30
TP11
TP27
TP18
TP41
TP39
TP20
TP36
TP35
TP37
TP38
TS
VBAT
GND
RP
RN
Z2_B
Z2_G
Z1_G
VLED
Z2_R
Z1_B
Z1_R
J601

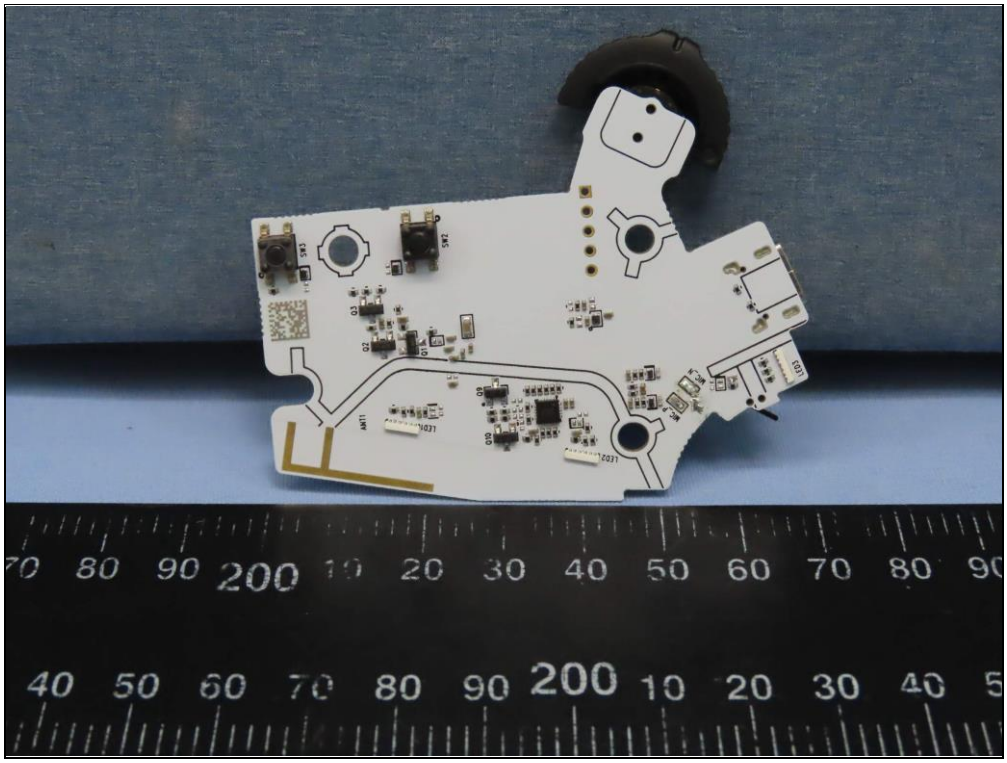

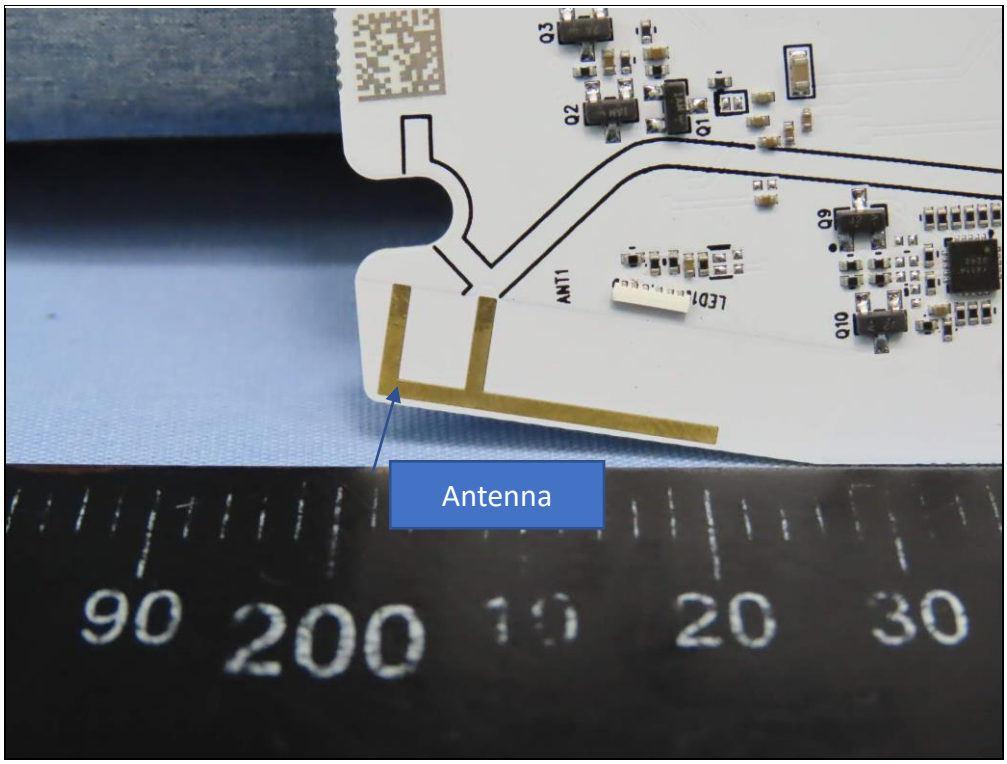
Q3
Q2
Q1
Q9
Q10
ANT1
Antenna
90 200 10 20 30

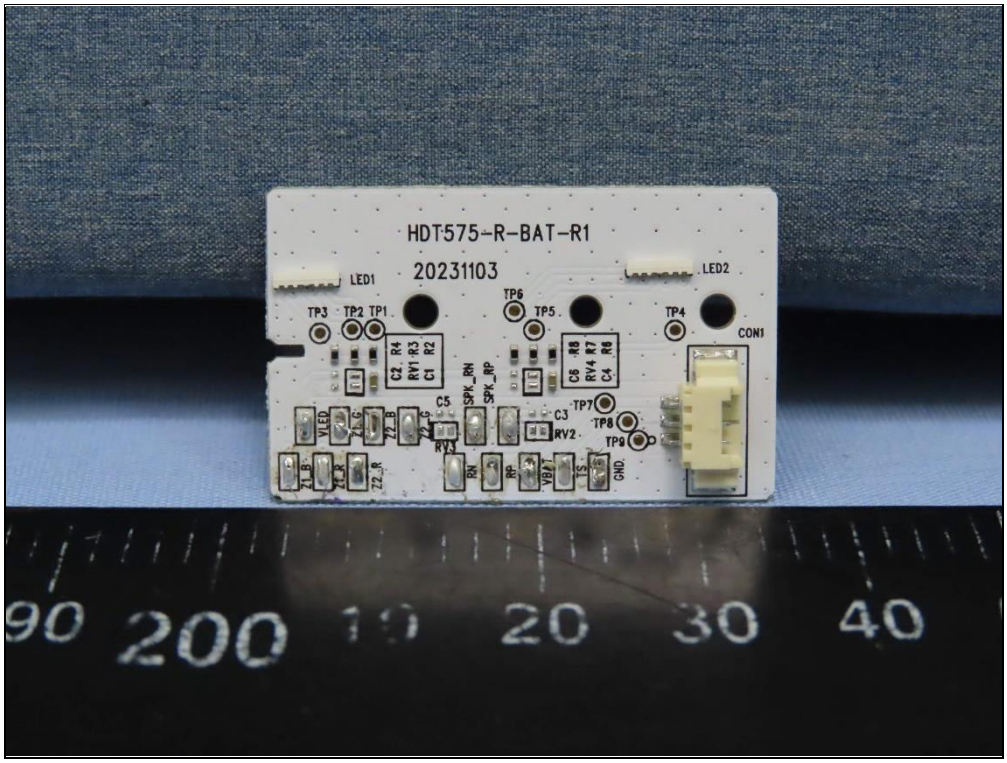
HDT575-R-BAT-R1
20231103
LED1
LED2
TP3
TP2
TP1
TP6
TP5
TP4
CON1
C2 R4
RV1 R3
C1 R2
C6 R8
RV4 R7
C4 R6
SPK_RN
SPK_RP
C5
C3
RV2
RV3
TP7
TP8
TP9
VLED
Z2_G
Z2_B
Z2_R
RN
RP
VBAT
TS
GND
90 200 10 20 30 40

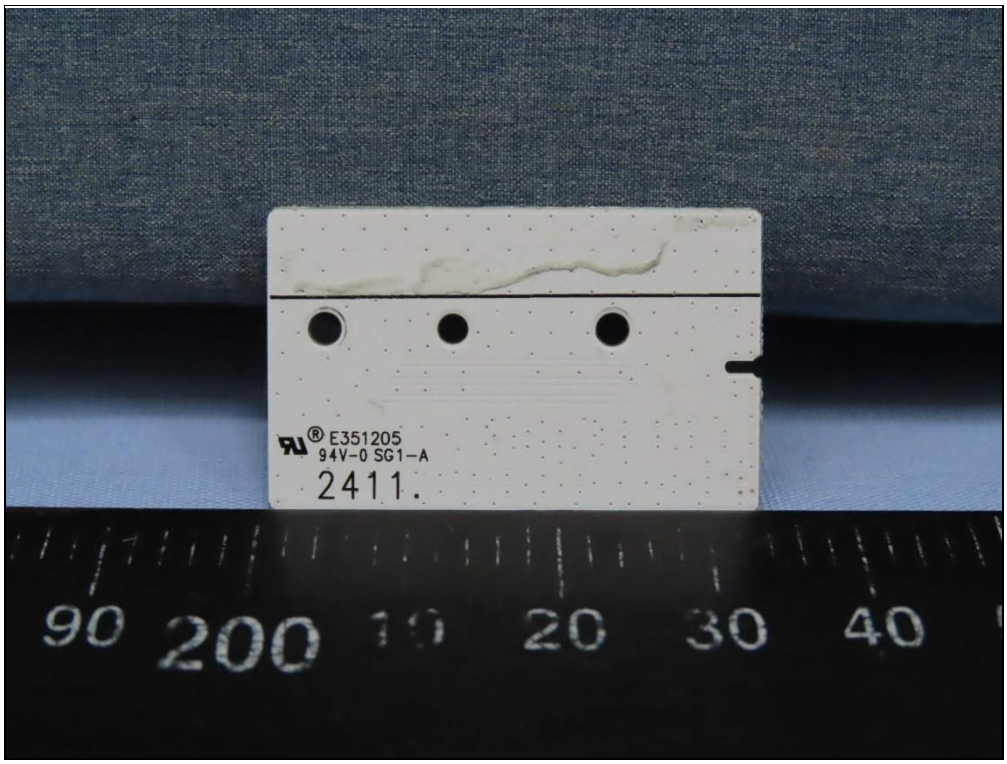
E351205
94V-0 SG1-A
2411.

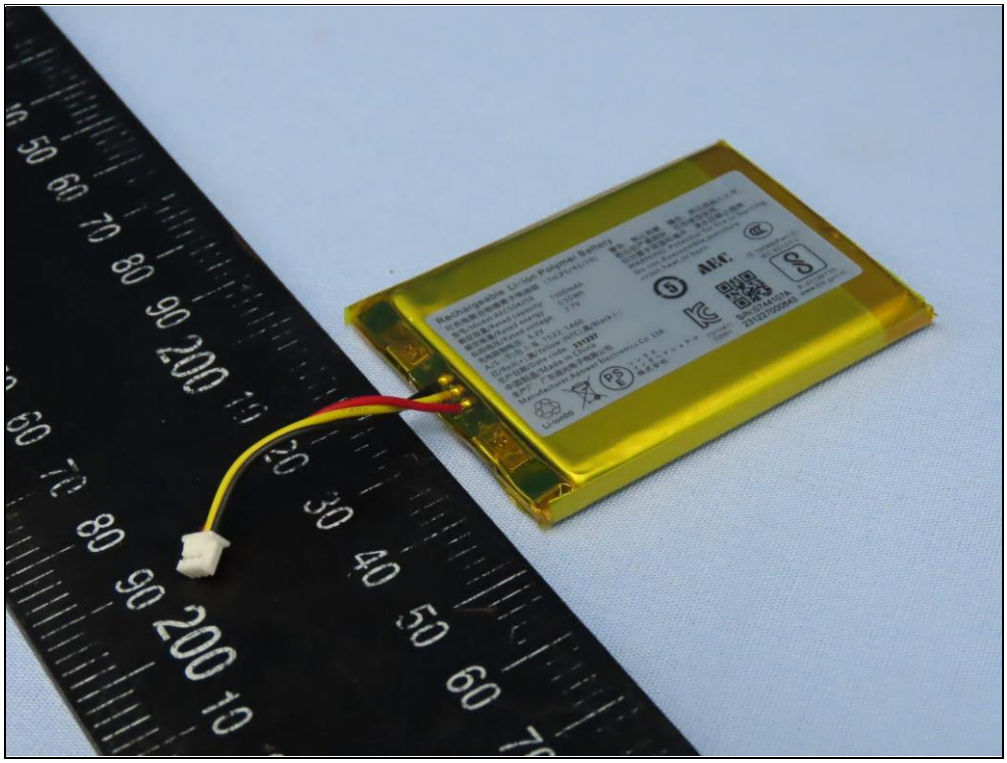

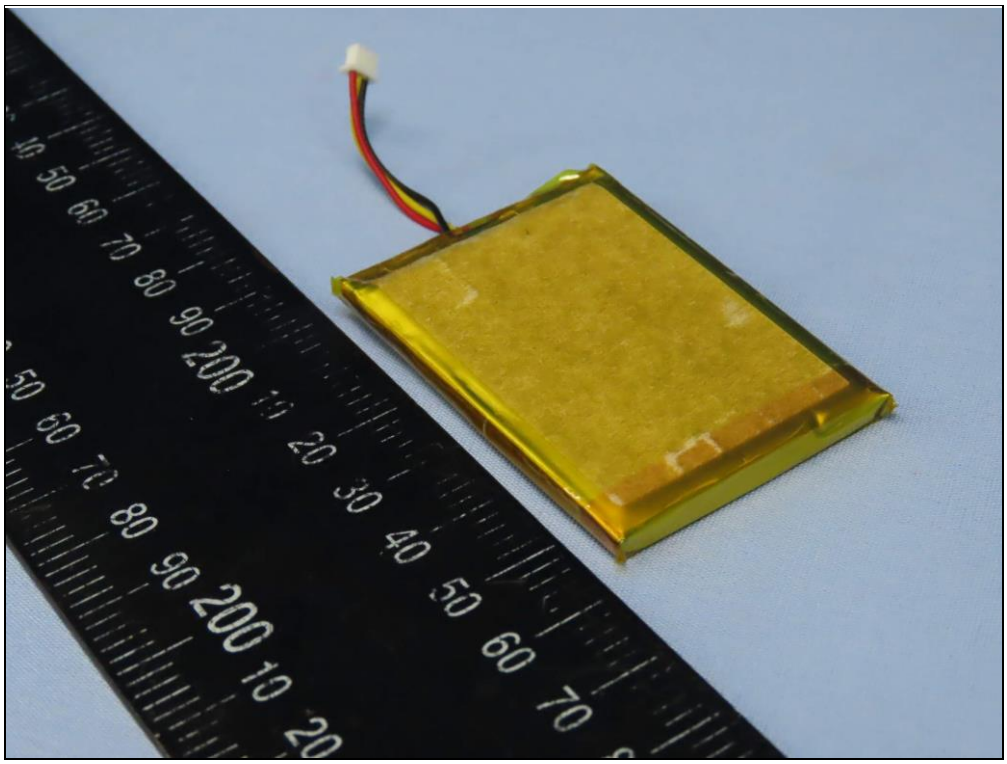

Rechargeable Li-ion Polymer Battery
可充电聚合物锂离子电池组 (1ICP5/42/58)
型号/Model:AEC504258
额定容量/Rated capacity: 1500mAh
额定能量/Rated energy: 5.55Wh
标称电压/Rated voltage: 3.7V
充电限制电压: 4.2V
A/S: (予)台△皆 1522-1460
红/Red(+),黄/Yellow (NTC),黑/Black (-)
生产日期/Date code: 231227
中国制造/Made in China
生产厂: 广东国光电子有限公司
Manufacturer:Apower Electronics Co.,Ltd.
警告：禁止拆解、撞击、挤压或投入火中。
若出现严重鼓胀，切勿继续使用。
切勿置于高温环境中，浸水后禁止使用
WARNING: Potential for fire or burning.
Do not disassemble,puncture,
crush,heat,or burn.
AEC
IS 16046(Part 2) /
IEC 62133-2
Li-ion00
YU10411
-22001
S/N:0744107A
231227000643
R-41136735
www.bis.gov.in