PHOTOGRAPHS OF THE EUT

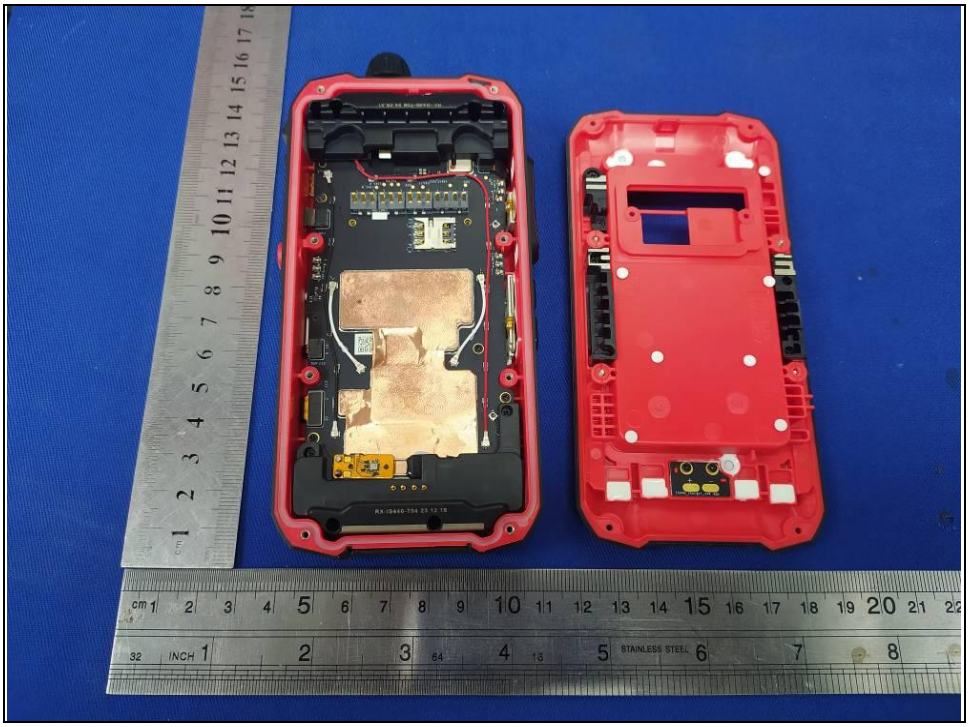

ANT5:WWAN ANT-RX

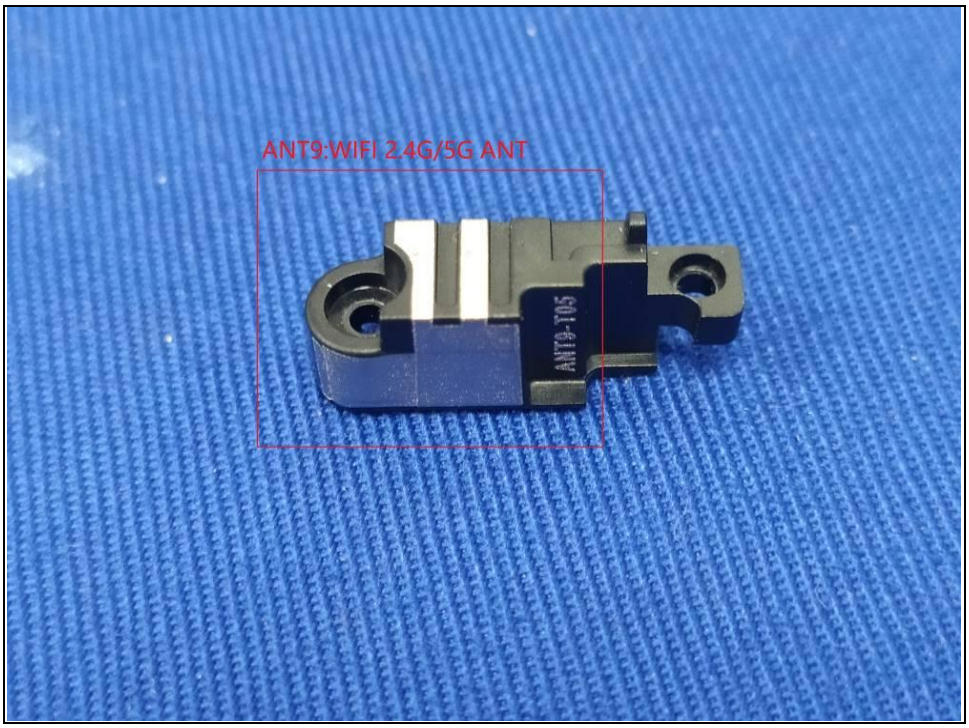
ANT9:WIFI 2.4G/5G ANT
ANT9-T05

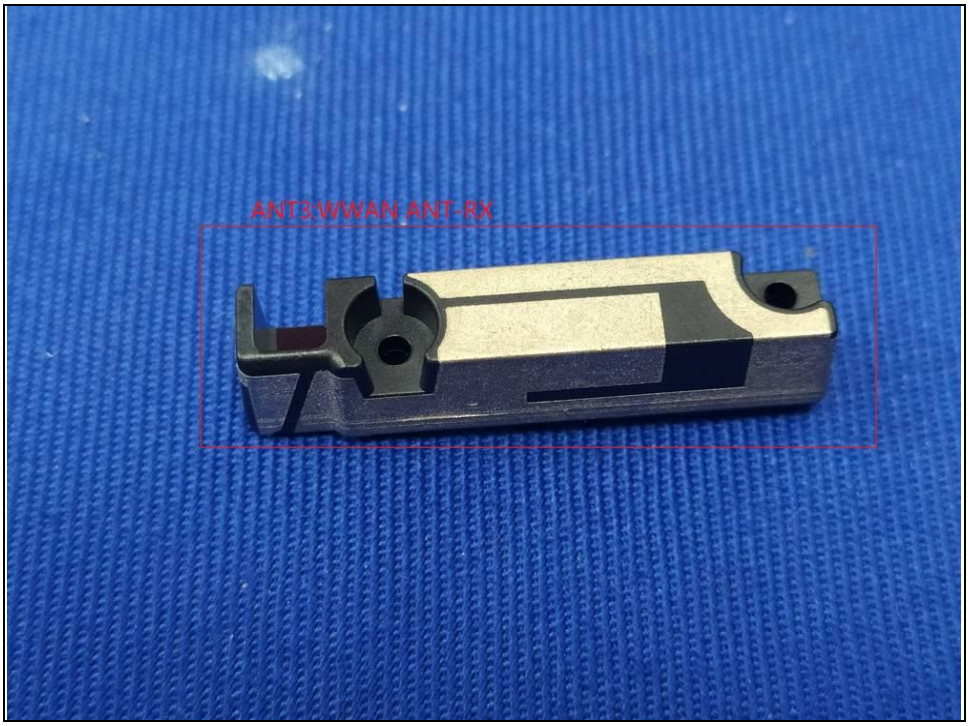
ANT3:WWAN ANT-RX

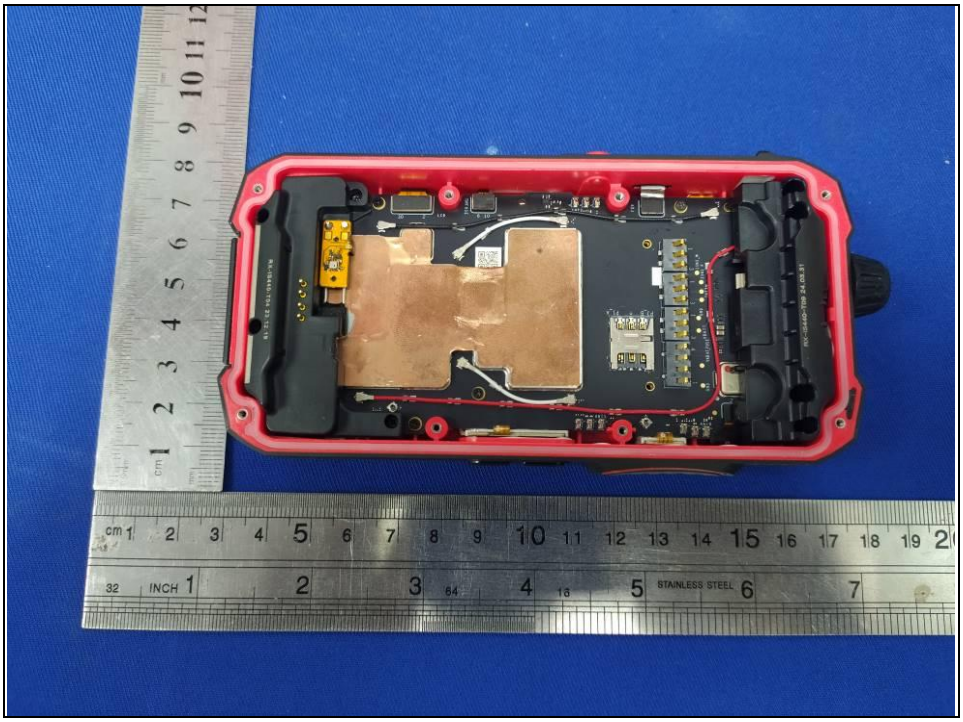

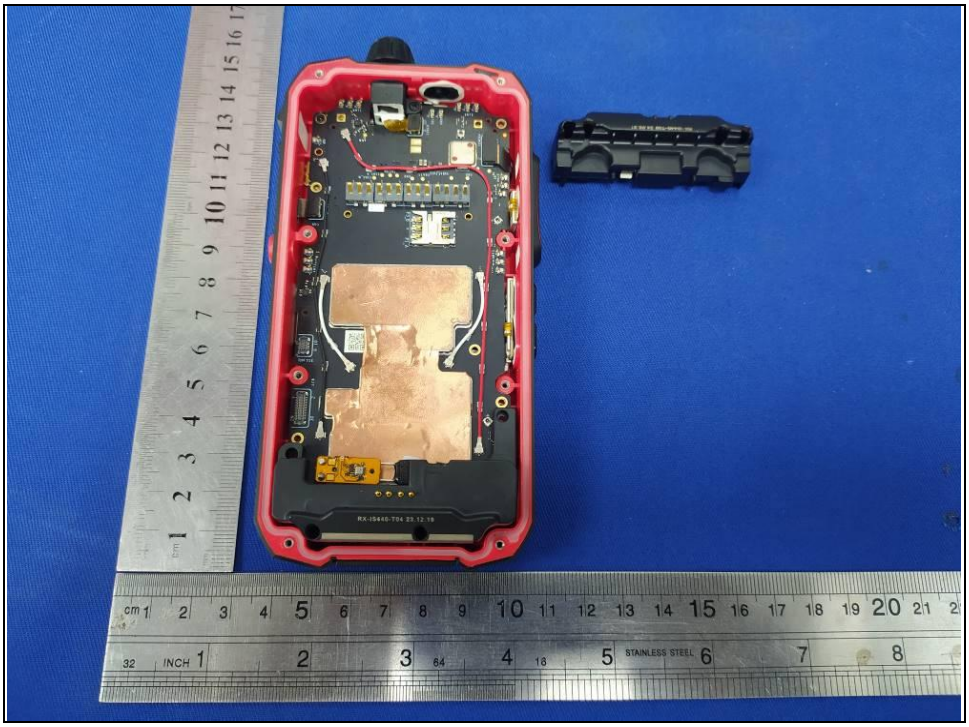

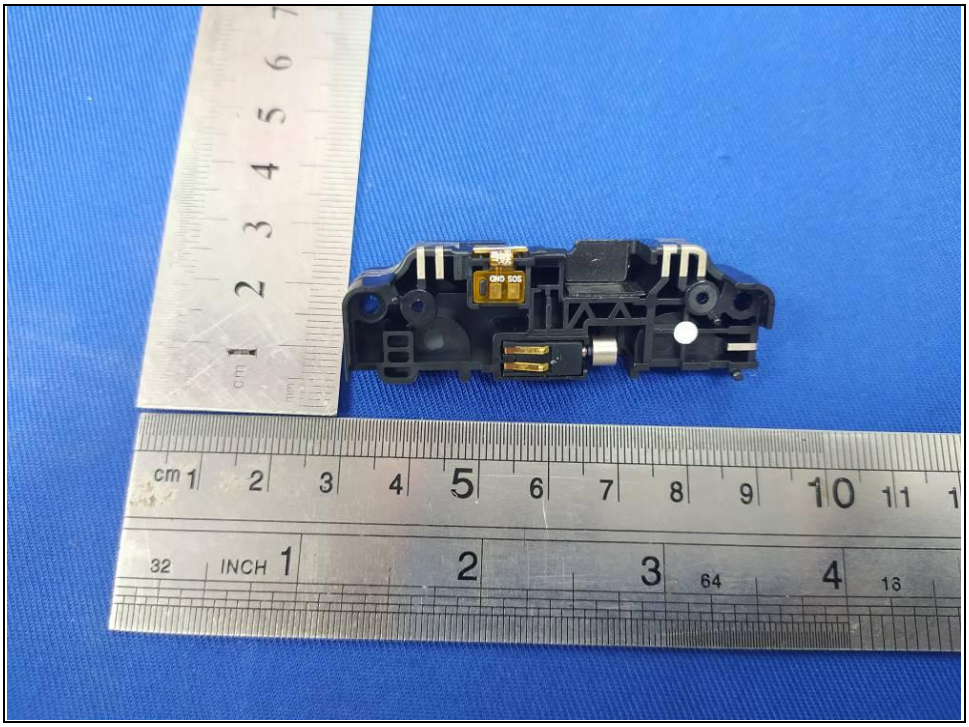

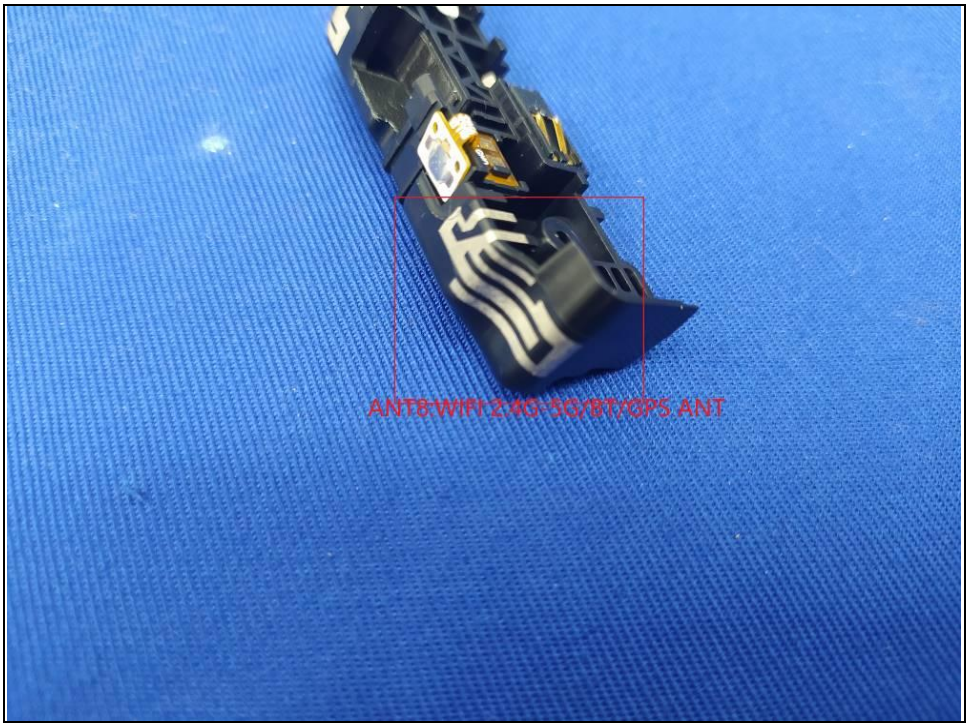
ANT8:WIFI 2.4G-5G/BT/GPS ANT

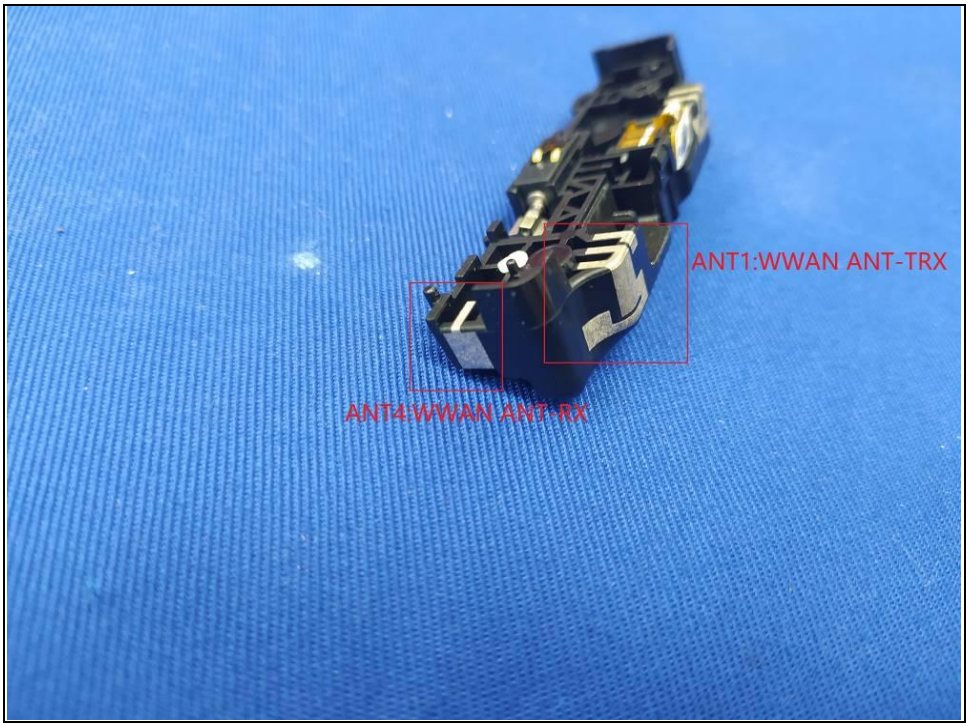
ANT1:WWAN ANT-TRX
ANT4:WWAN ANT-RX

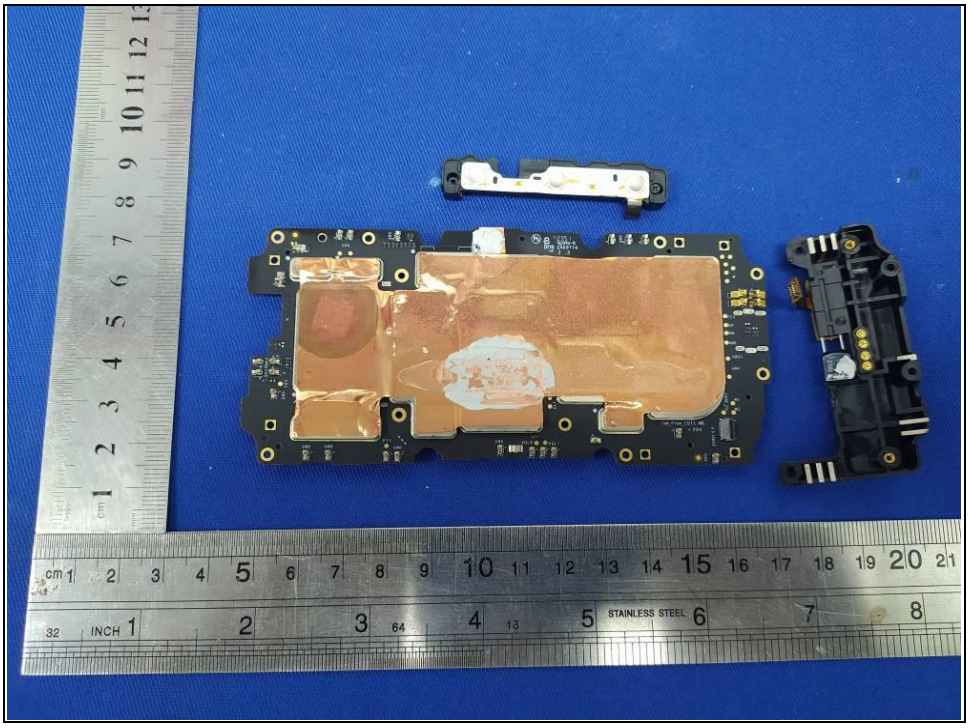

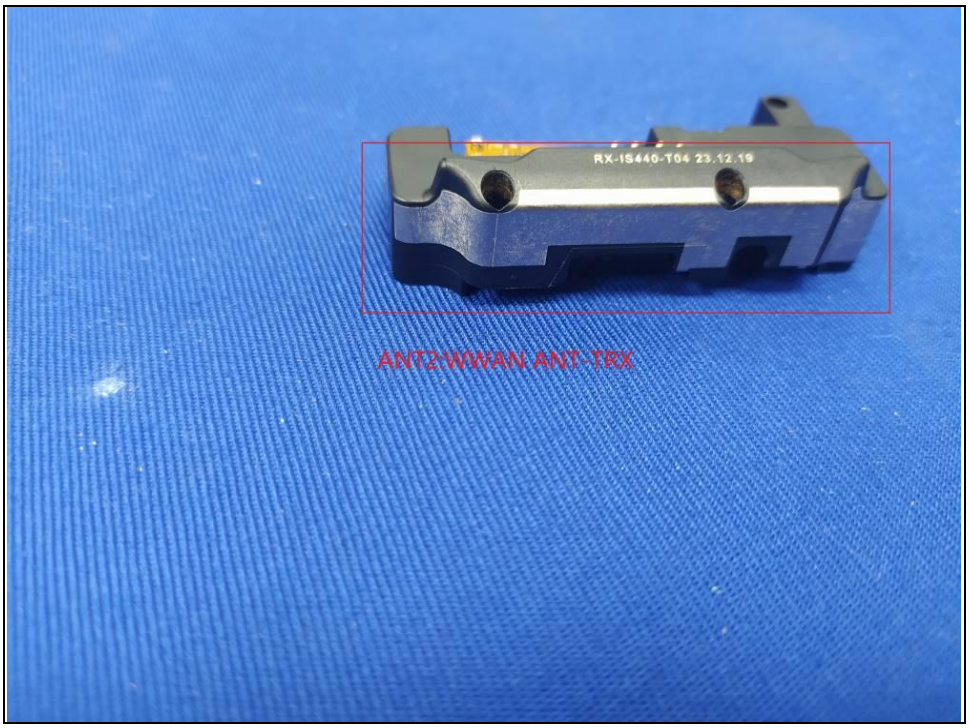
RX-IS440-T04 23.12.19
ANT2:WWAN ANT-TRX

ANT7:WWAN ANT-TRX

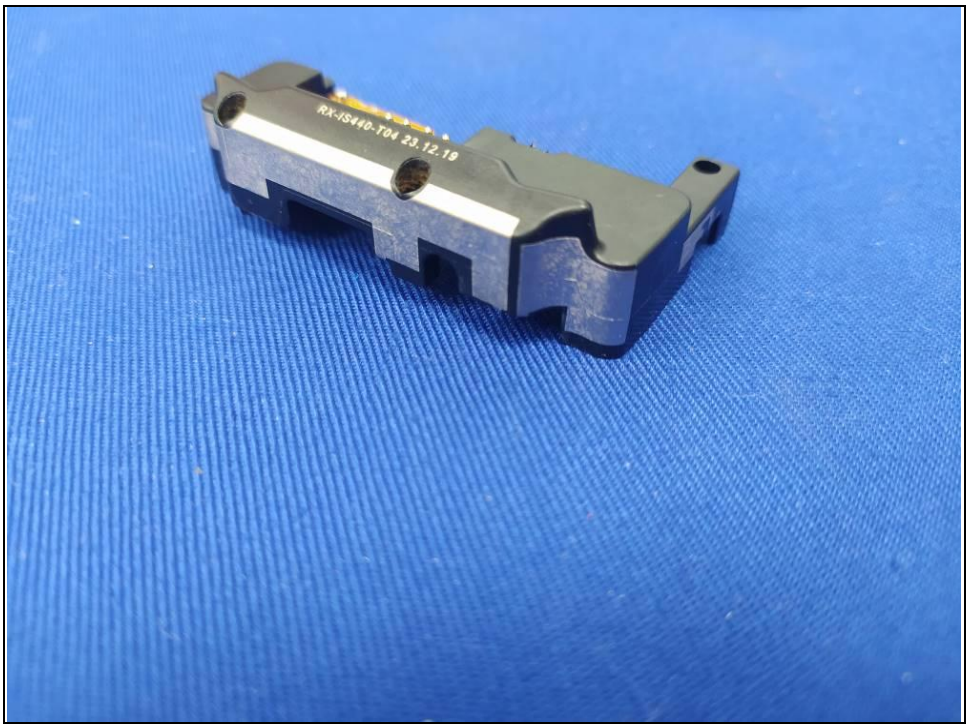
RX-IS440-T04 23.12.19

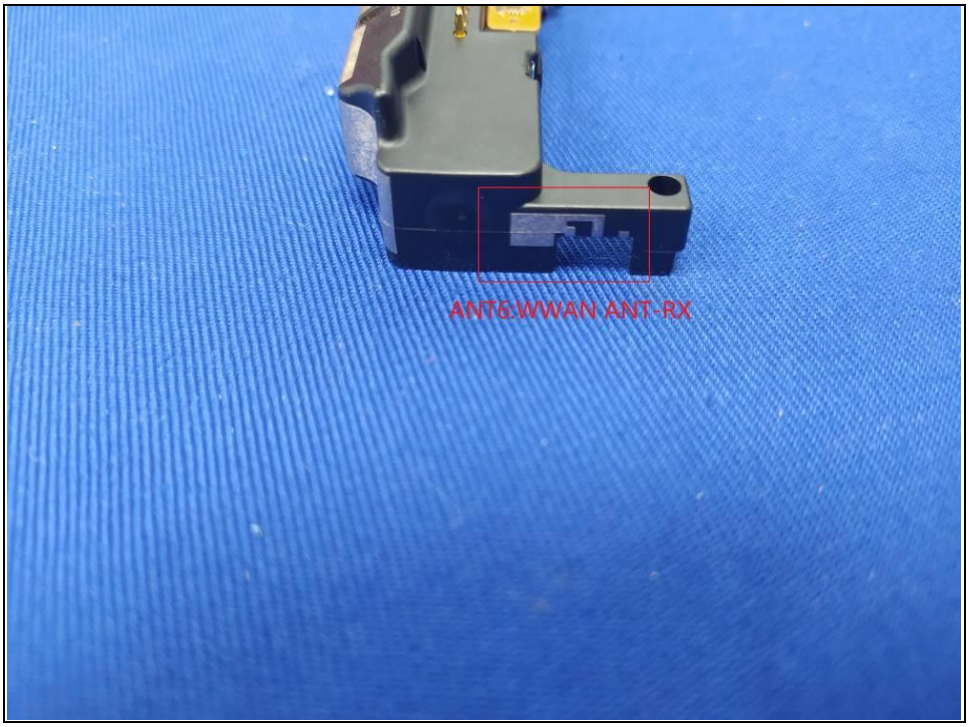
ANT6:WWAN-ANT-RX

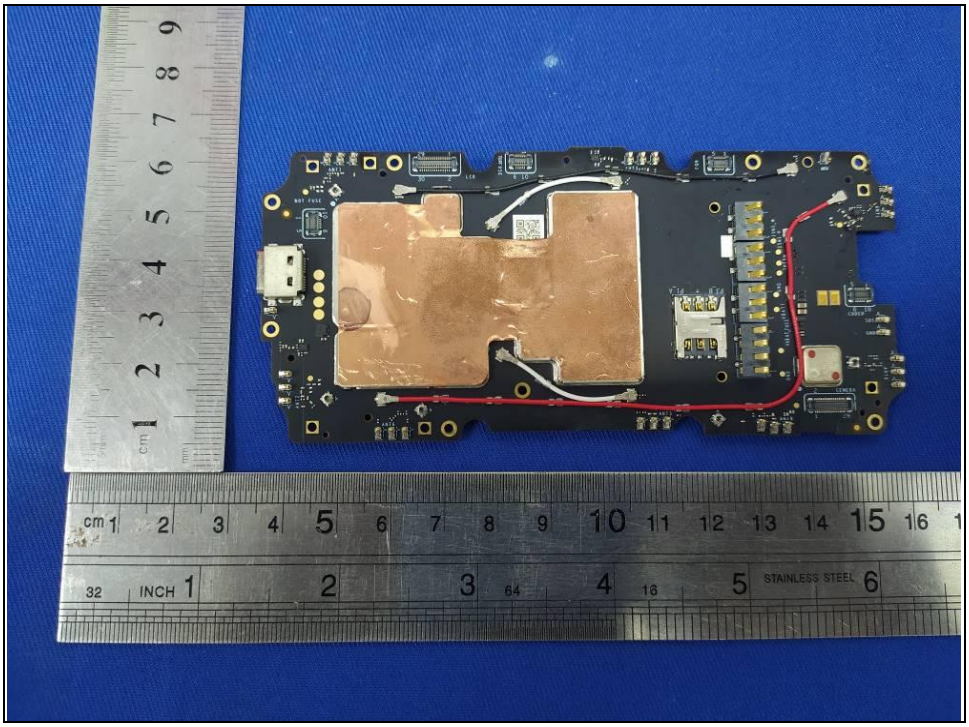

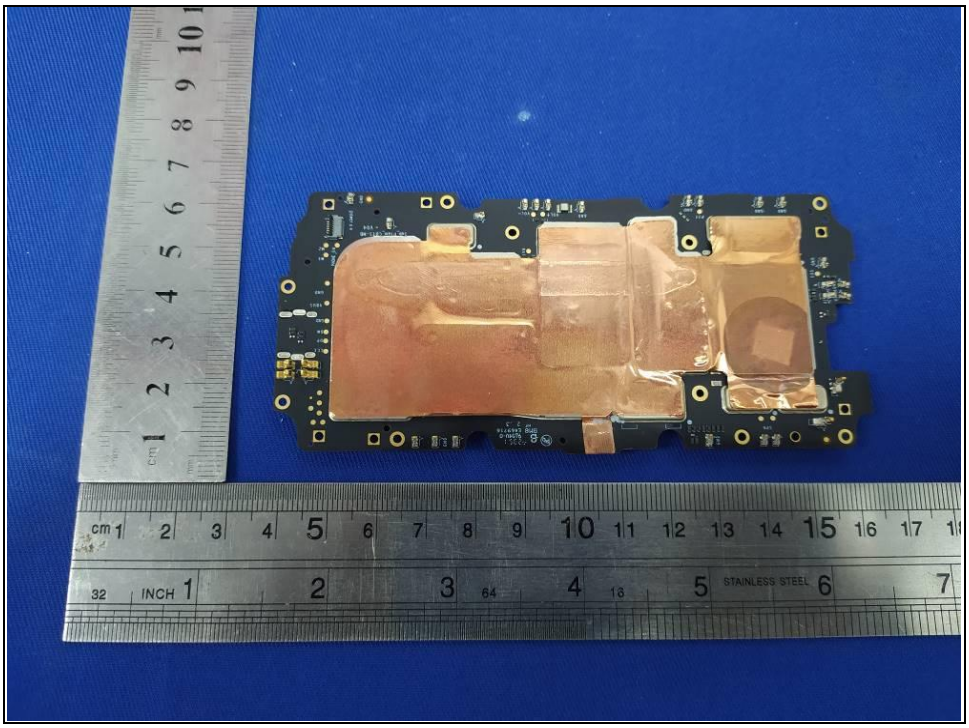

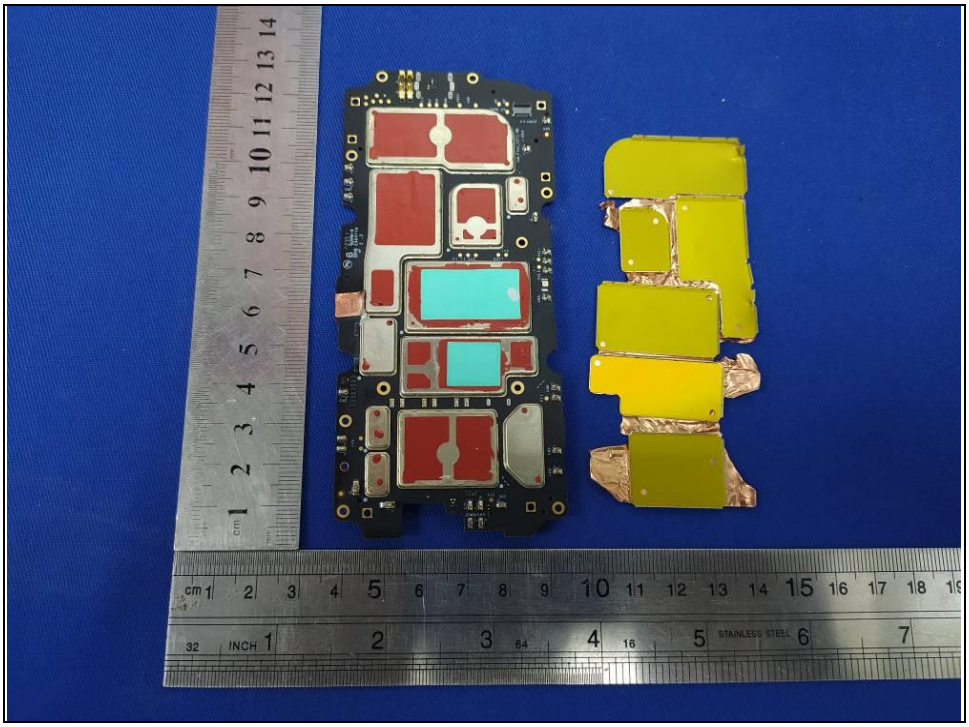

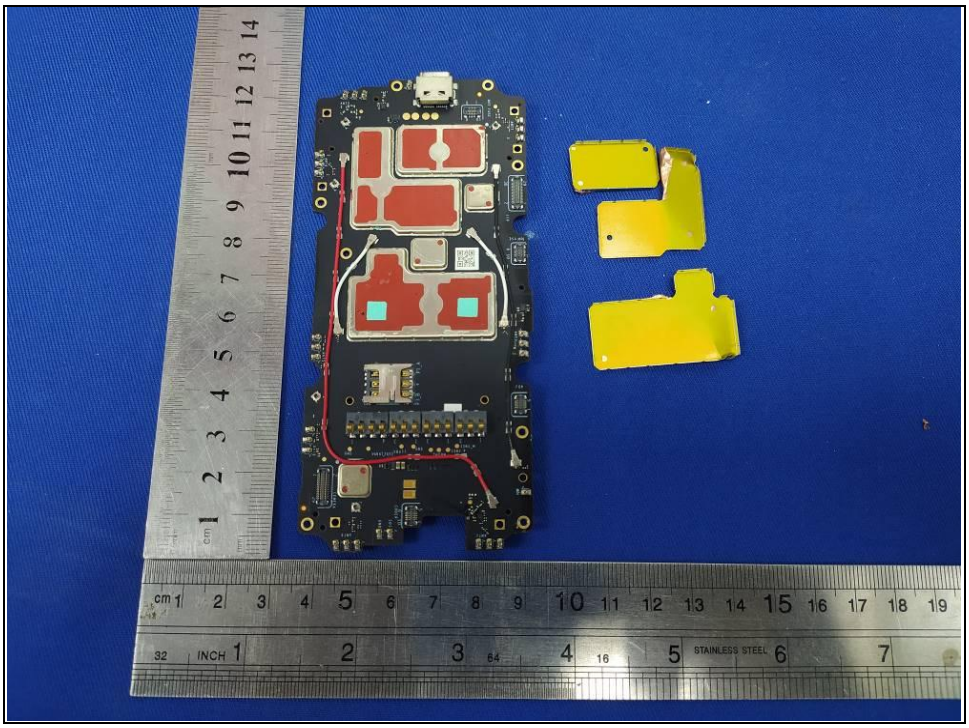

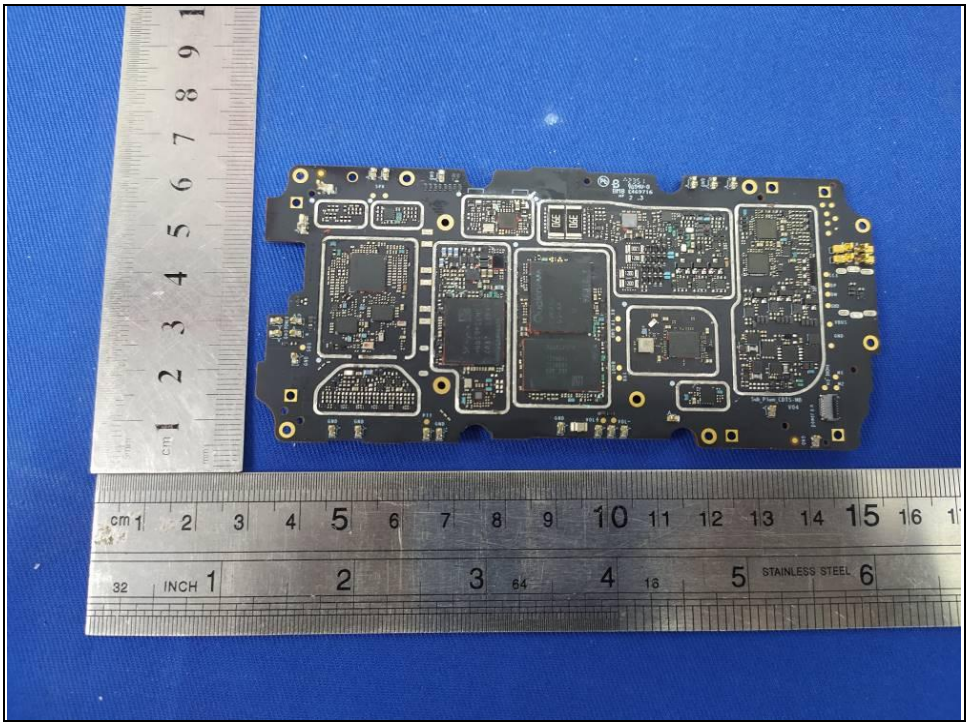

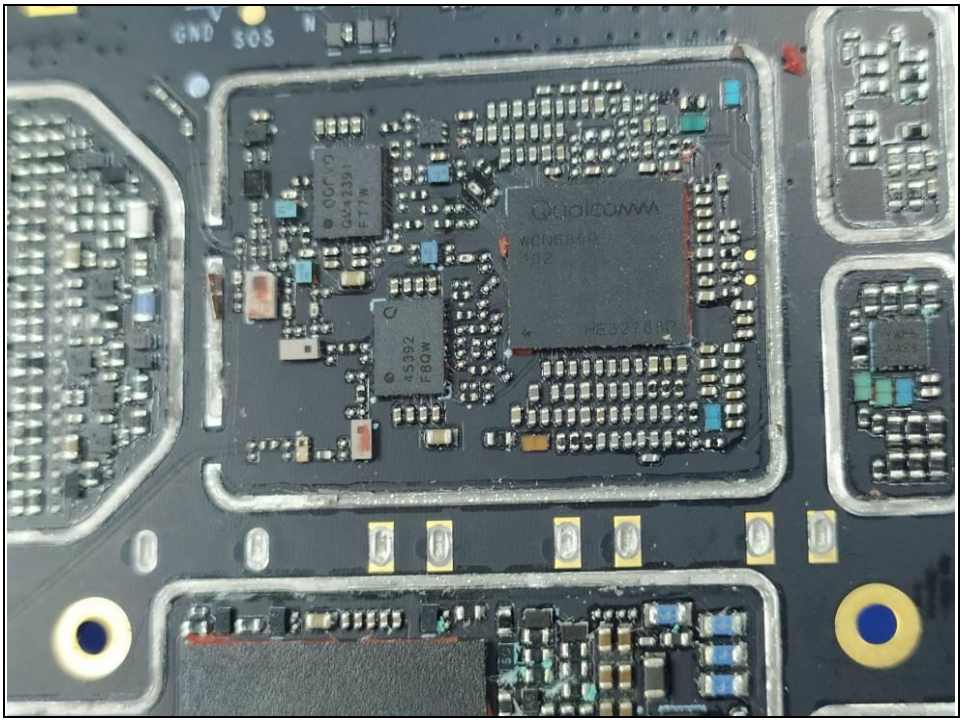
GND SOS
QUALCOMM
WCN6856
QM2391
F77M
45392
F80W

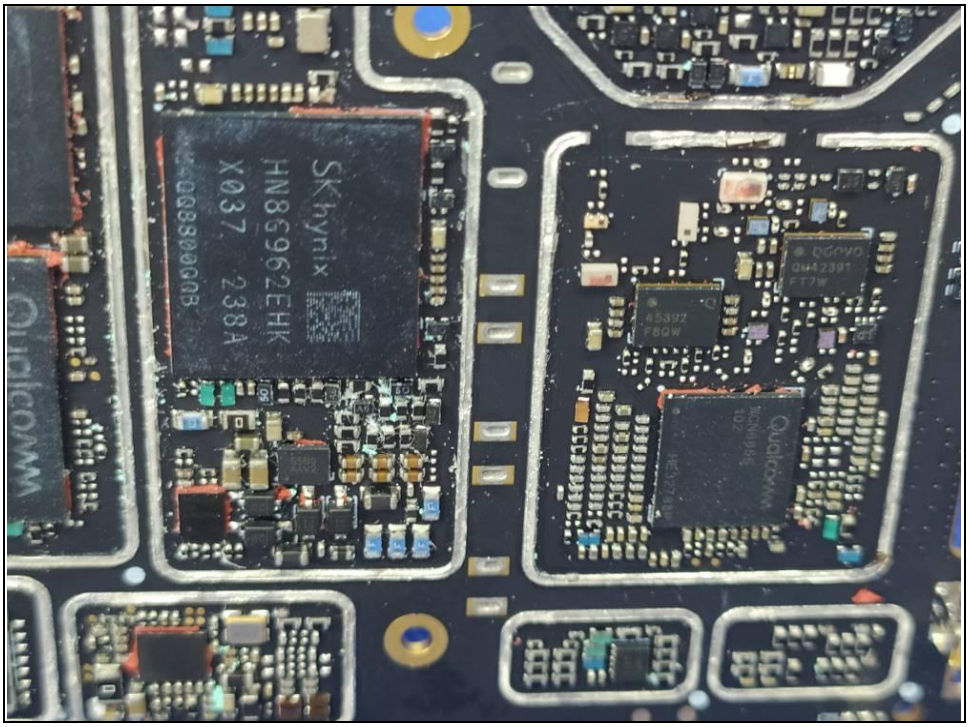
SK hynix
HN8G962EHK
X037 238A
Qualcomm

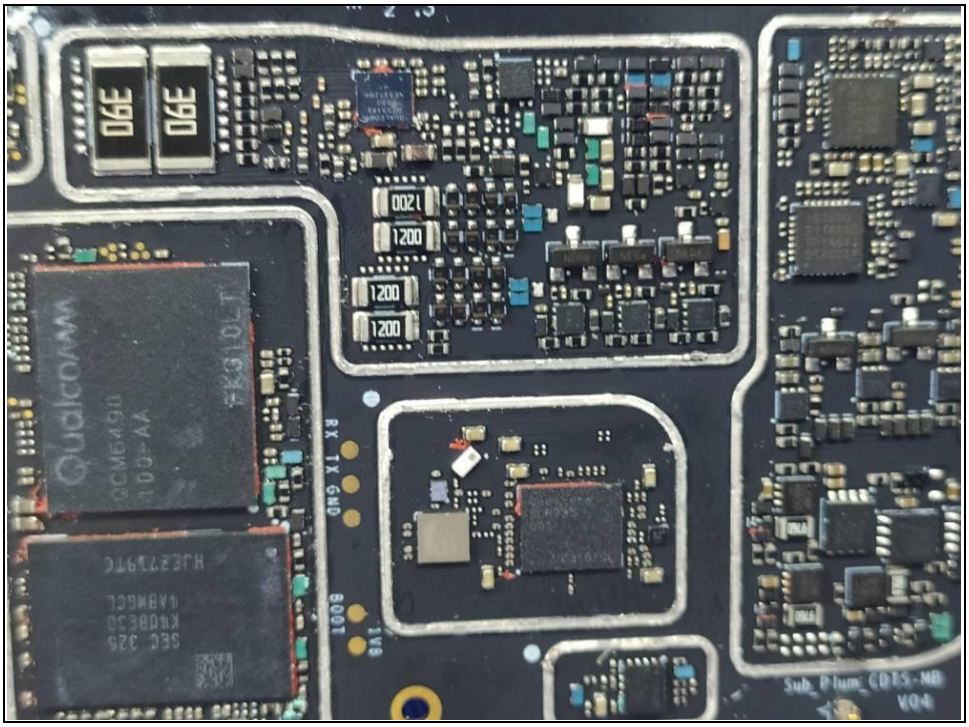
390
390
1200
1200
1200
Qualcomm
RX TX GND

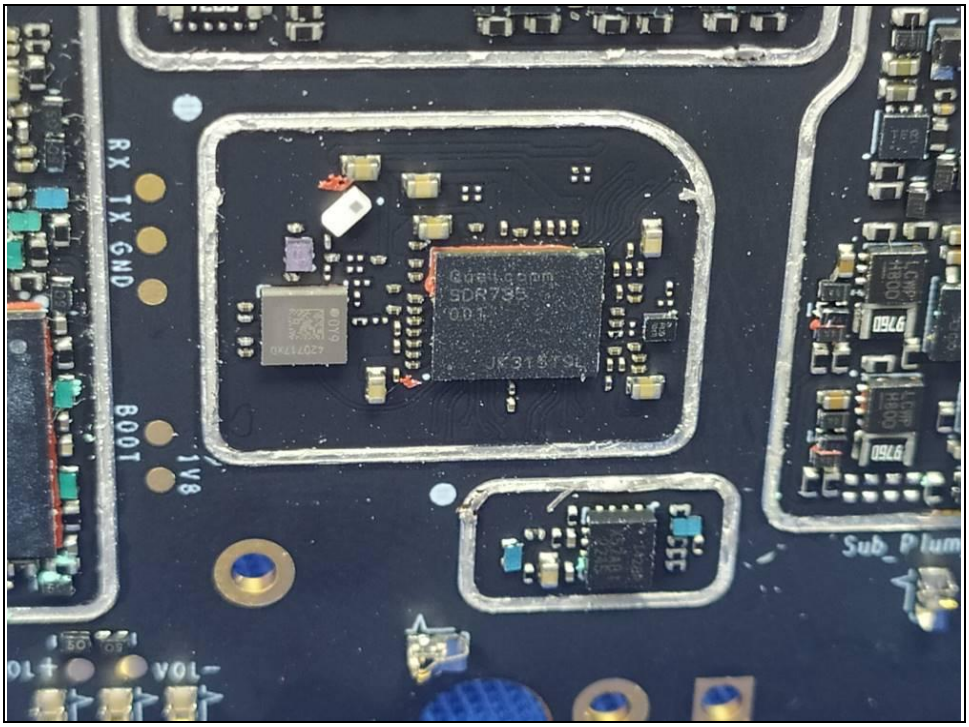
RX
TX
GND
BOOT
1V8
Qualcomm
SDR735
Sub_Plum
VOL+
VOL-

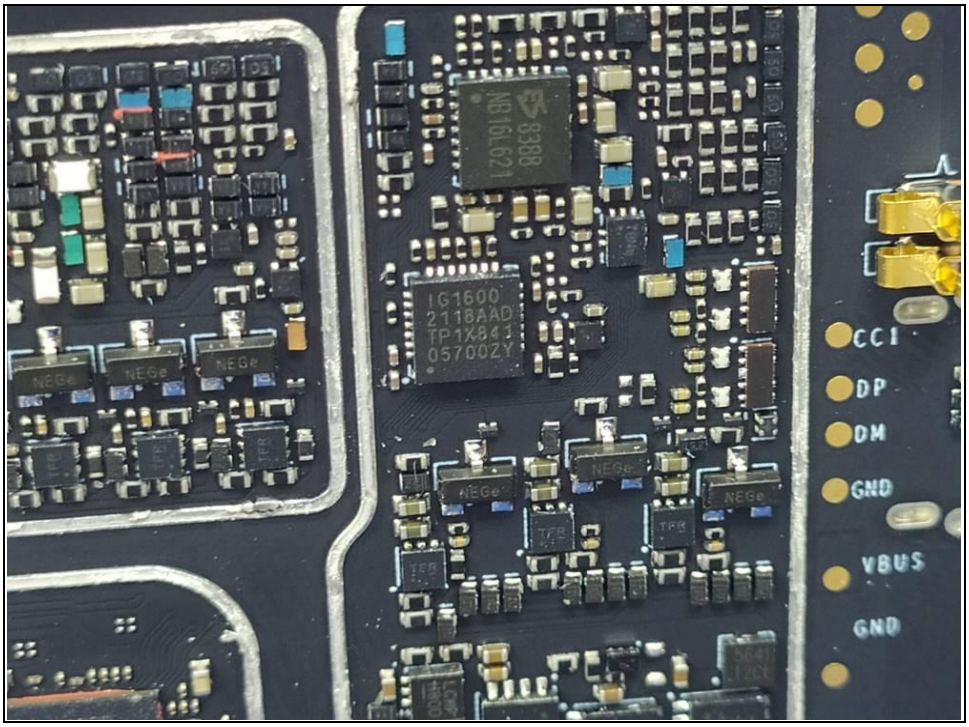
NB16L621
IG1600
2118AAD
TP1X841
05700ZY
CC1
DP
DM
GND
VBUS
GND

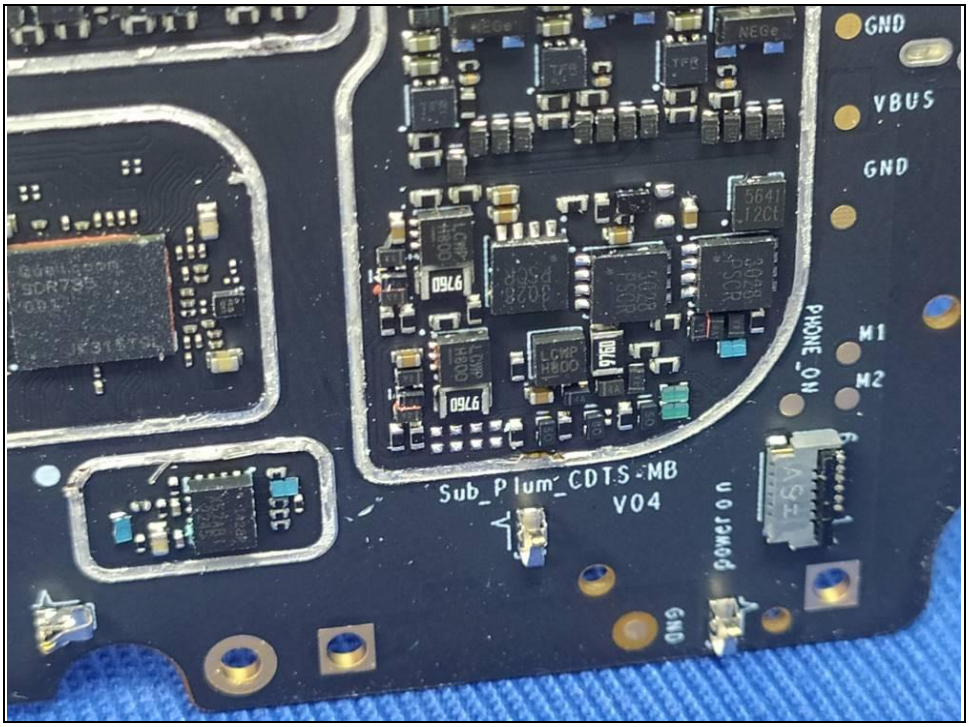
GND
VBUS
GND
PHONE_ON
M1
M2
Sub_Plum_CDTS-MB
V04
POWER ON
GND

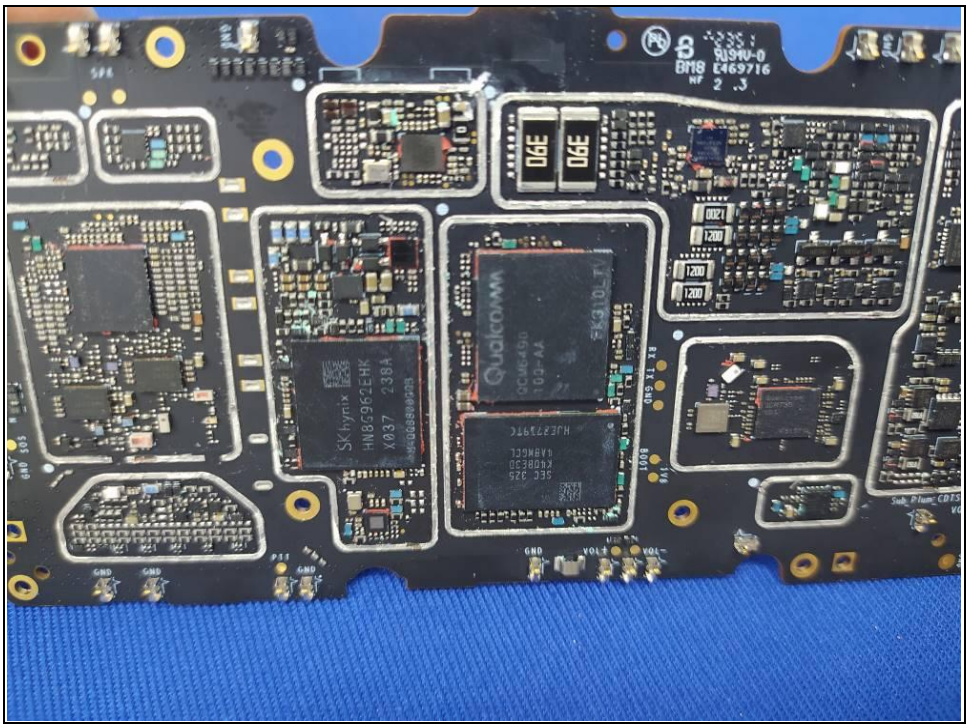
Qualcomm
SK hynix

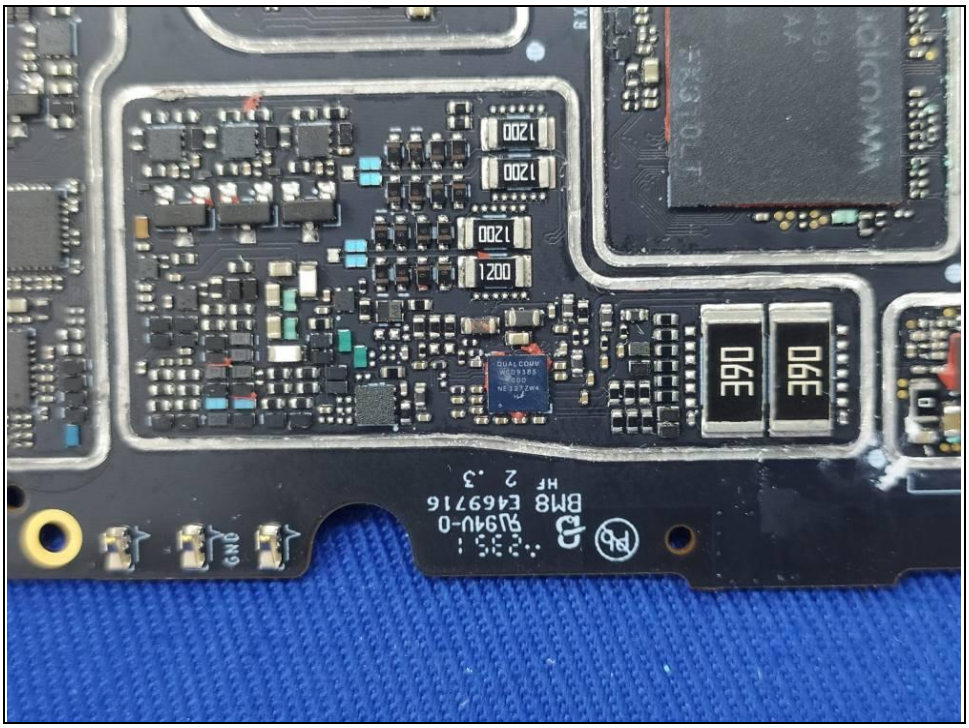

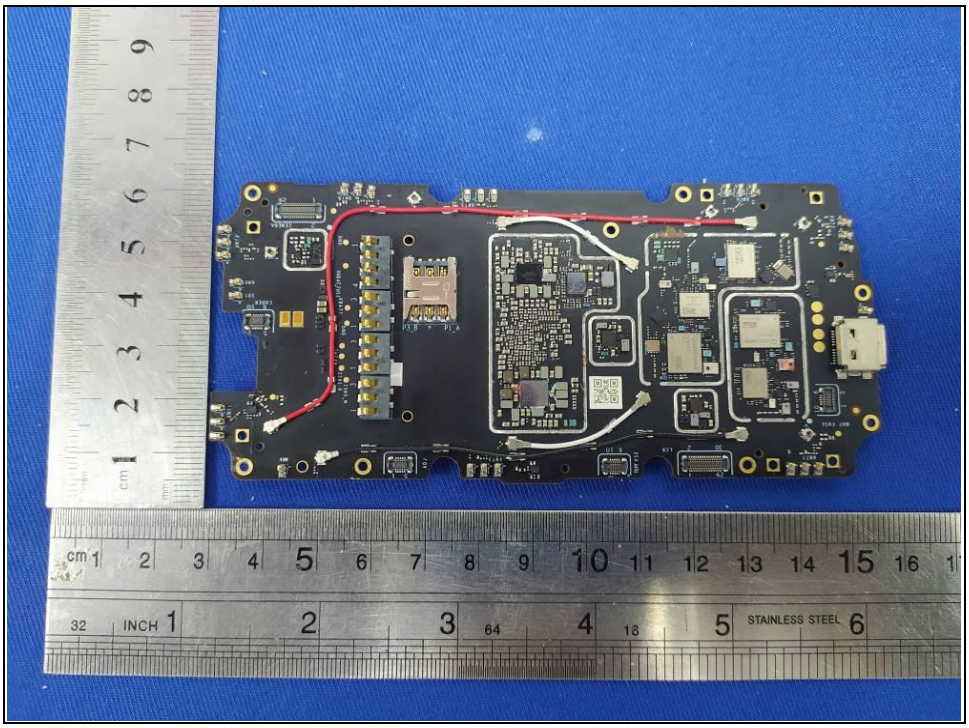

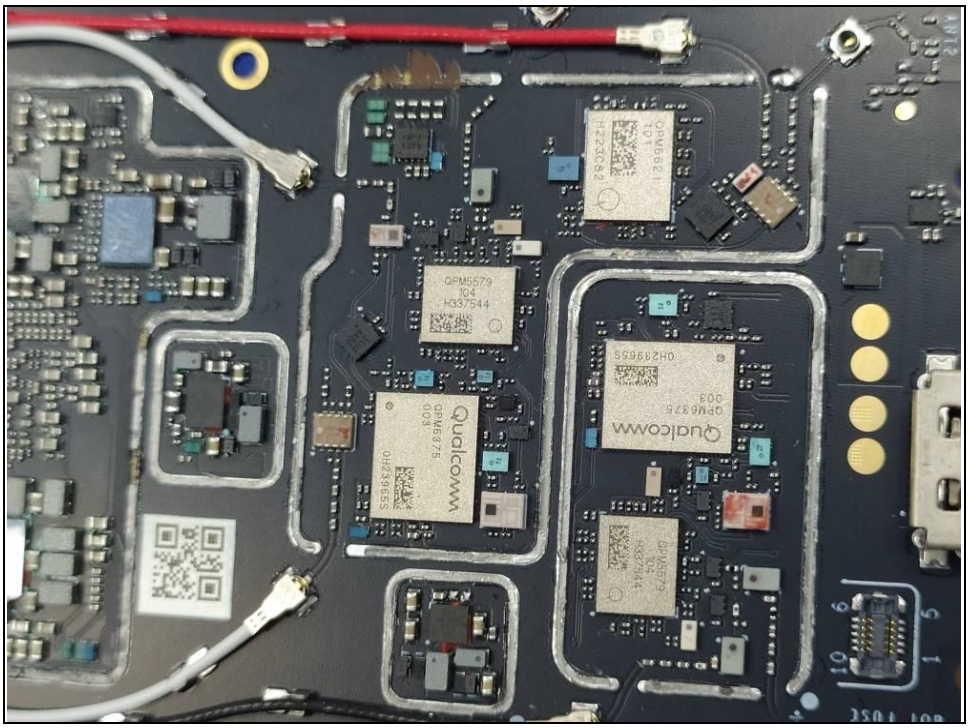
QPM5679
304
H337544
Qualcomm
QPM6376
003
0H239655
Qualcomm
QPM6376
003
0H239655

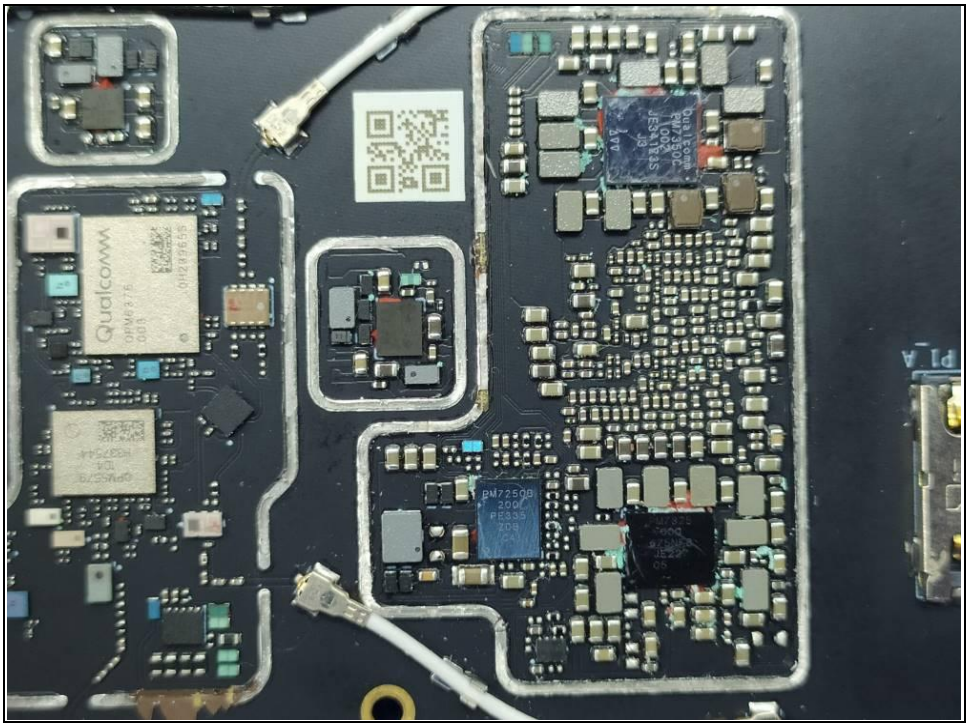
Qualcomm
QPM6376
003
0H239655
PM7250B
200
PE335
203
PI_A

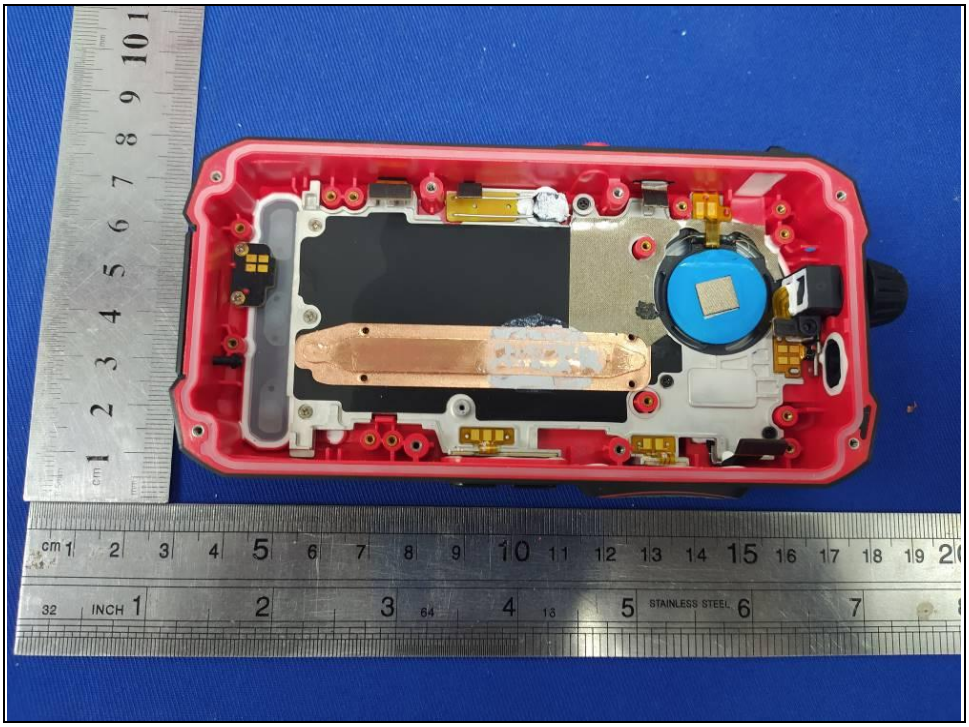

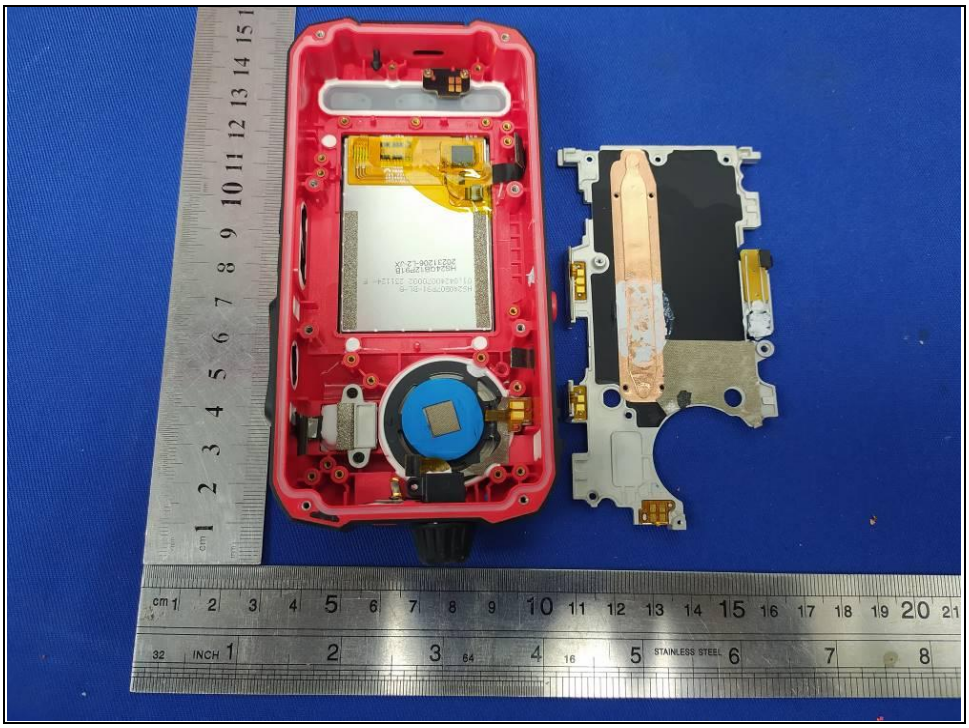

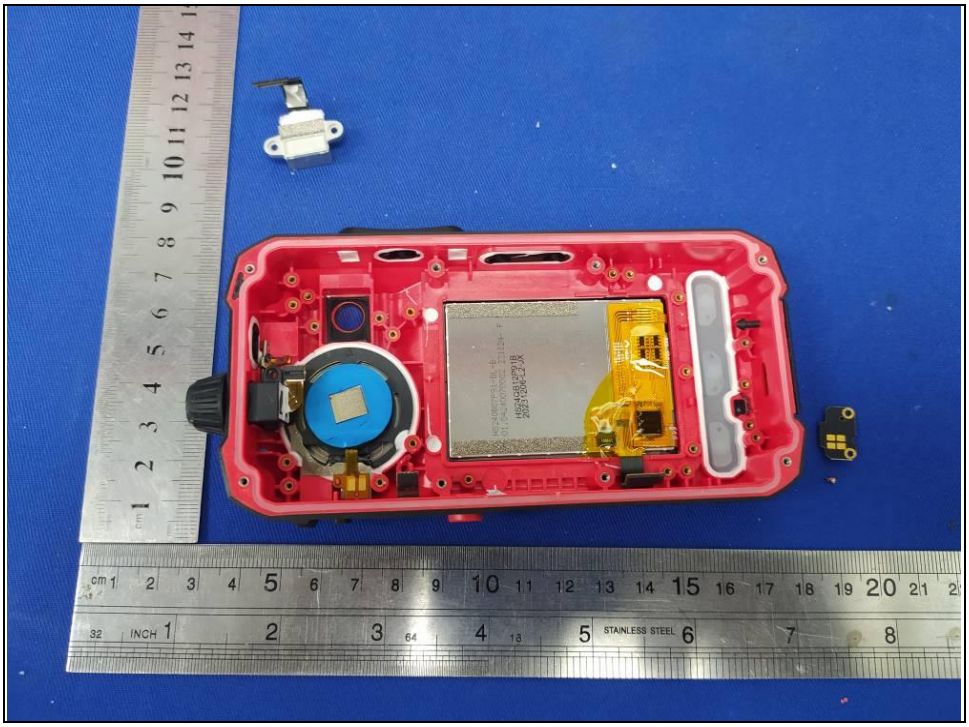

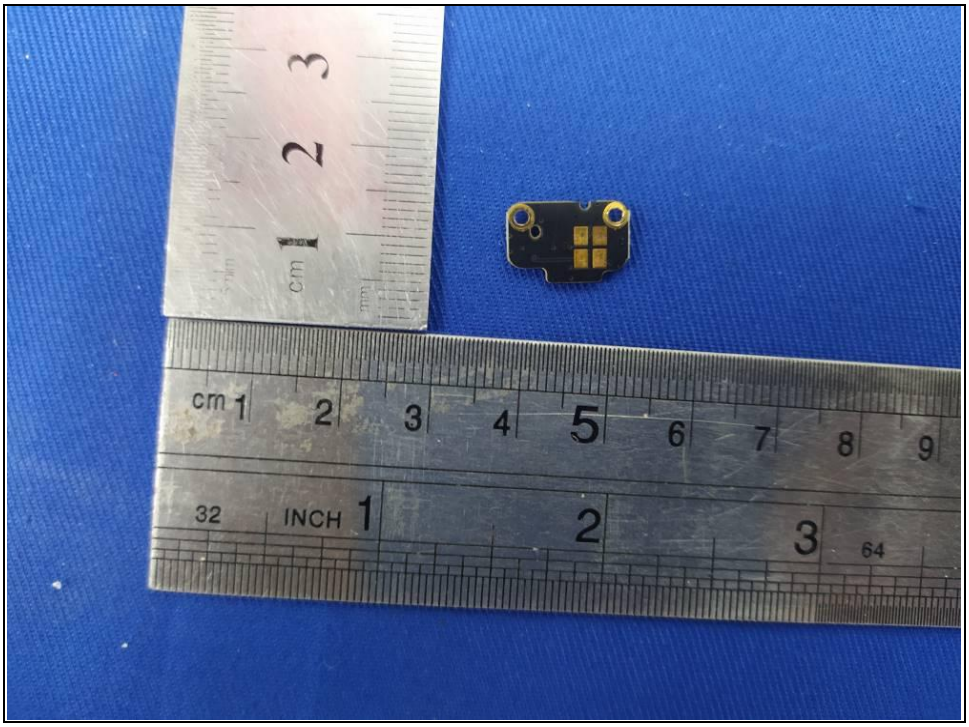

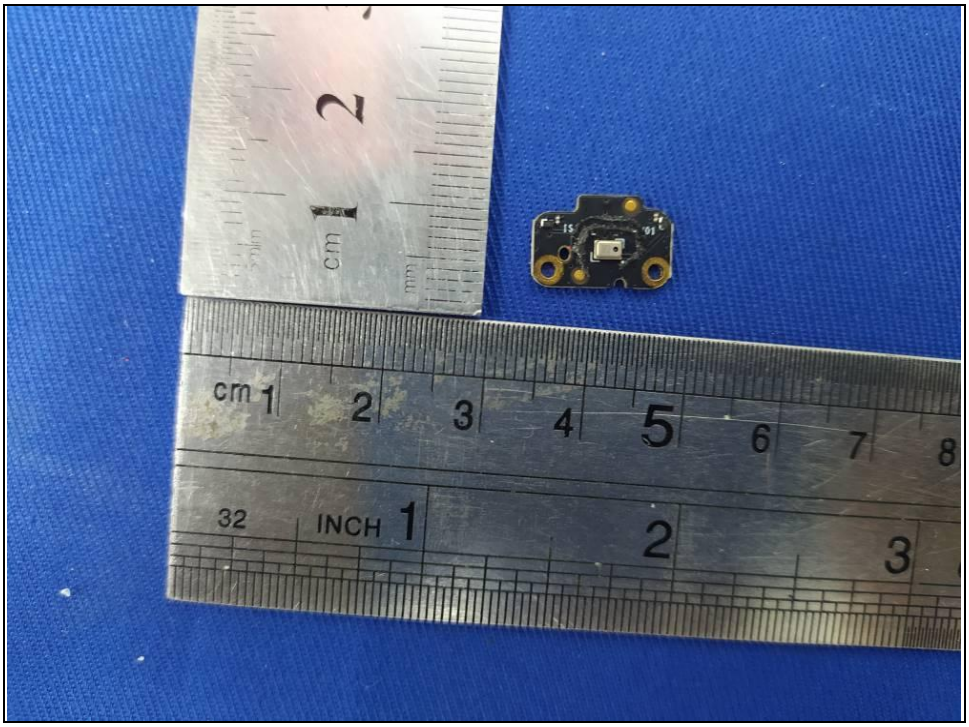

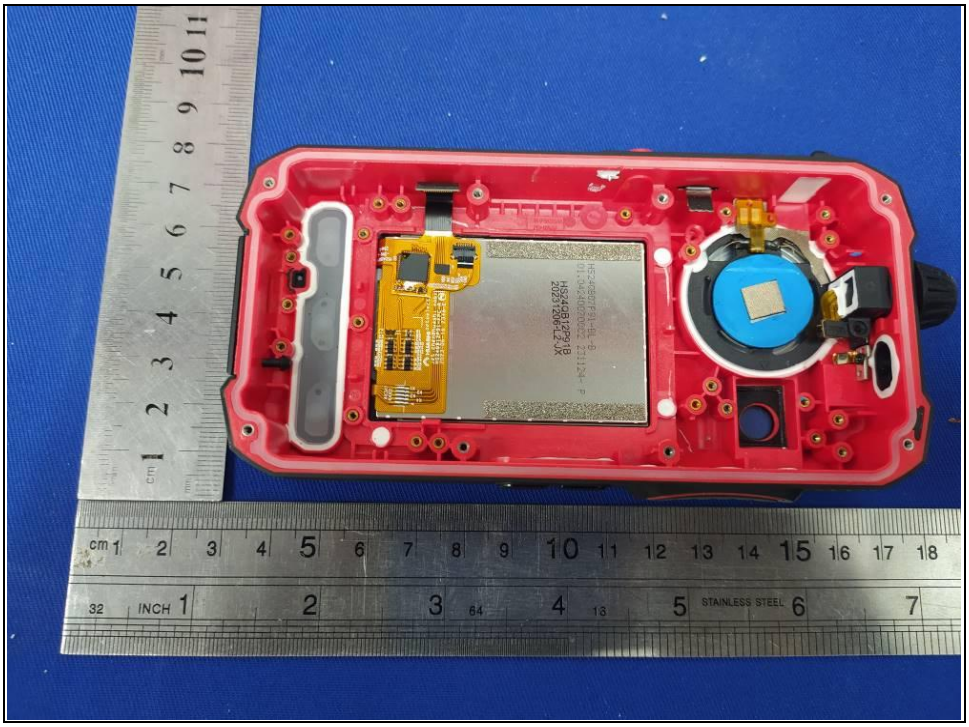

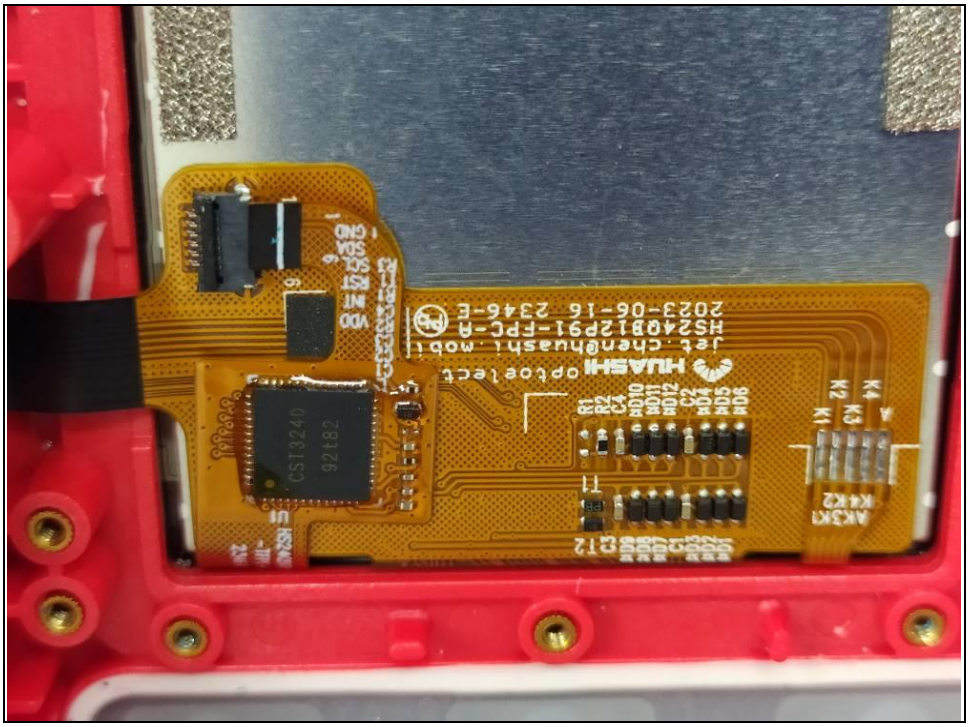
CSI3240
92t82
HUASHI optoelect
2023-06-16 2346-E

BPIS440A.1A
BPIS440B.1A
WARNING: Use only with IS440.1 series!
May explode if disposed of in fire.
Dispose of properly!
See manual for more safety instructions!
Leafe MOBILE GmbH
Germany
CE
2004

BPIS440A.1A (1ICP5/38/58-2)
Model: MBP440AA01
P/N: 01-00440001-003-001
Li-ion Polymer Battery:
3.7V/ 2400mAh/ 8.88Wh
Limited charge voltage: 4.2V
S/N: F24C3K00068d
WARNING: Use only with IS440.1 series!
May explode if disposed of in fire.
Dispose of properly!
See manual for more safety instructions!
FPR Connectivity Technology (Dongguan) Inc.
DESIGNED IN GERMANY | MADE IN CHINA
i-safe MOBILE GmbH
i-Park Tauberfranken 10
97922 Lauda-Koenigshofen
Germany
2004

BPIS440B.1A (1ICP5/38/58-4)
Model: MBP440BA01
P/N: 01-00440001-003-002
Li-ion Polymer Battery:
3.7V/ 4800mAh/ 17.76Wh
Limited charge voltage: 4.2V
S/N: F24CCK00080d
WARNING: Use only with IS440.1 series!
May explode if disposed of in fire.
Dispose of properly!
See manual for more safety instructions!
FPR Connectivity Technology (Dongguan) Inc.
DESIGNED IN GERMANY | MADE IN CHINA
i-safe MOBILE GmbH
i-Park Tauberfranken 10
97922 Lauda-Koenigshofen
Germany
2004