PHOTOGRAPHS OF THE EUT

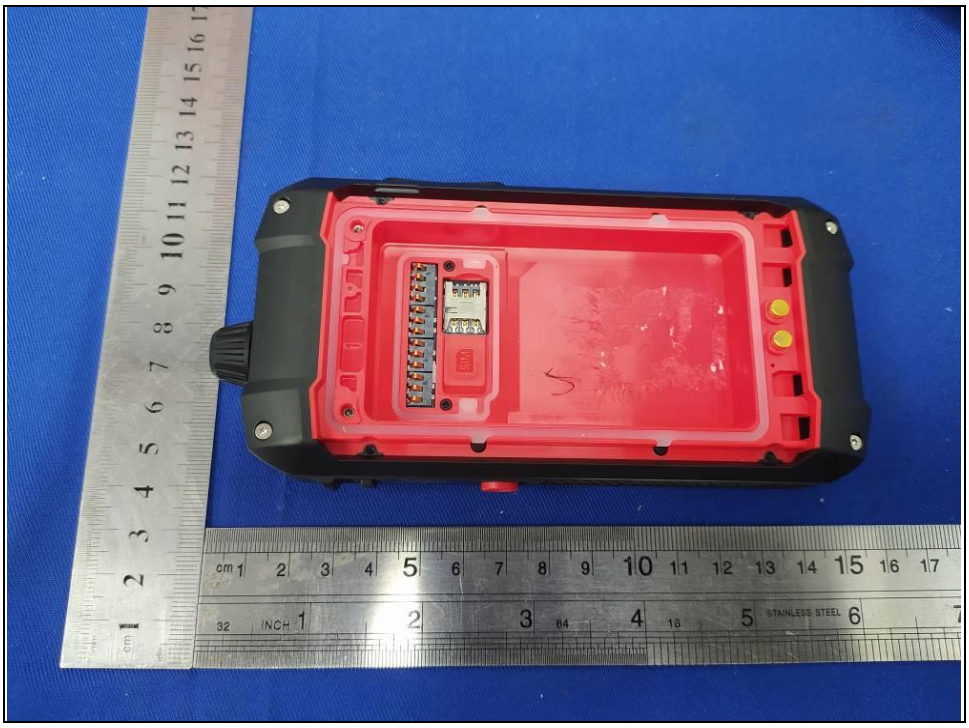

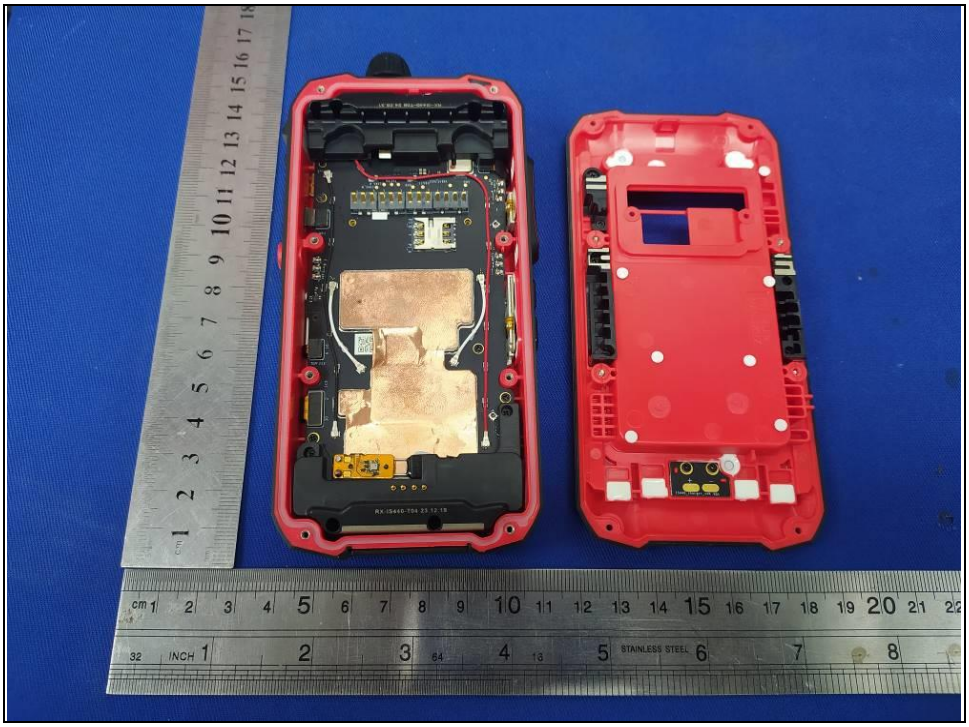

ANT5:WWAN ANT-RX

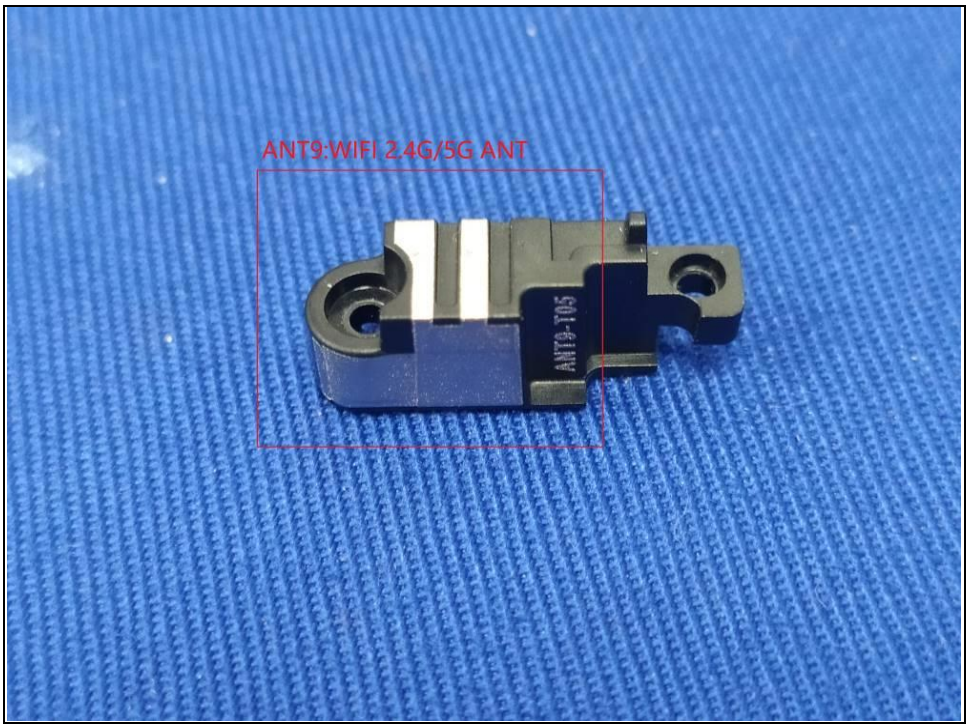
ANT9:WIFI 2.4G/5G ANT
ANT9-T05

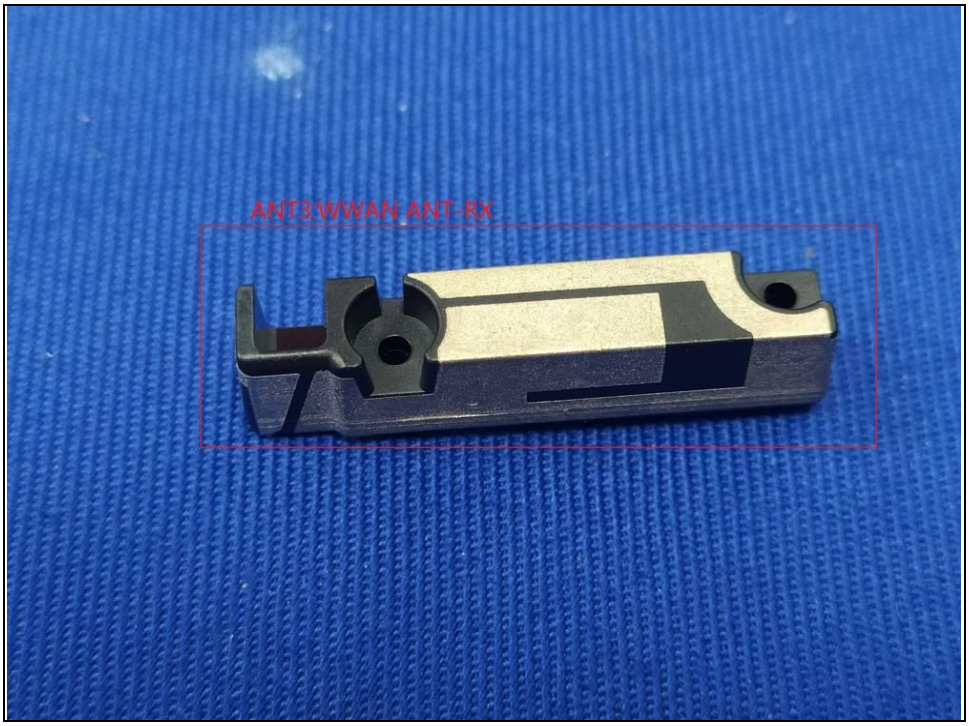
ANT3:WWAN ANT-RX

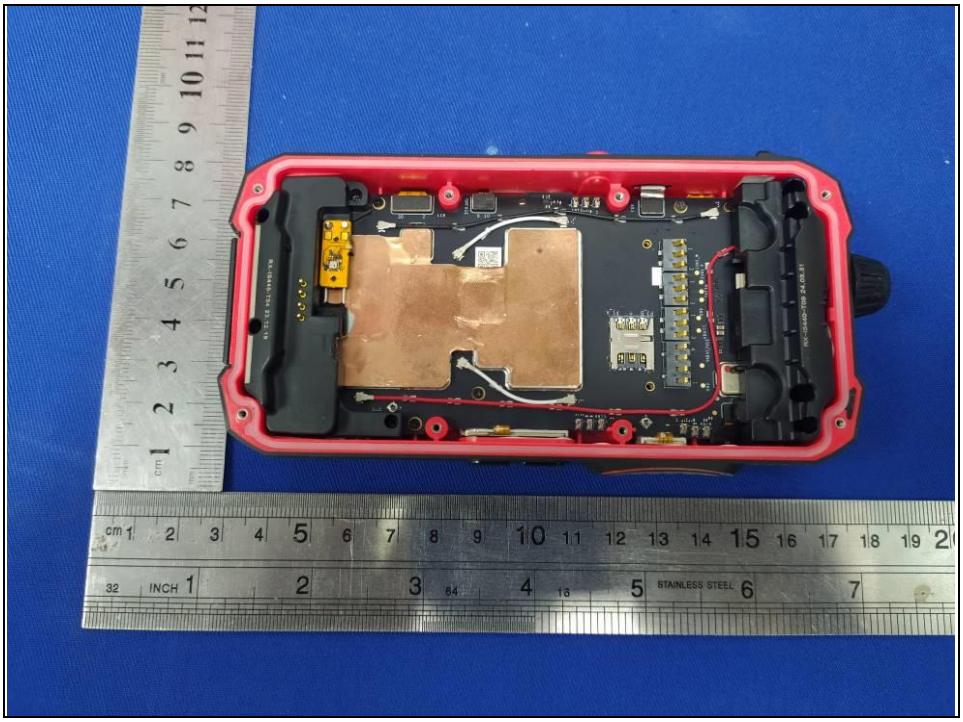

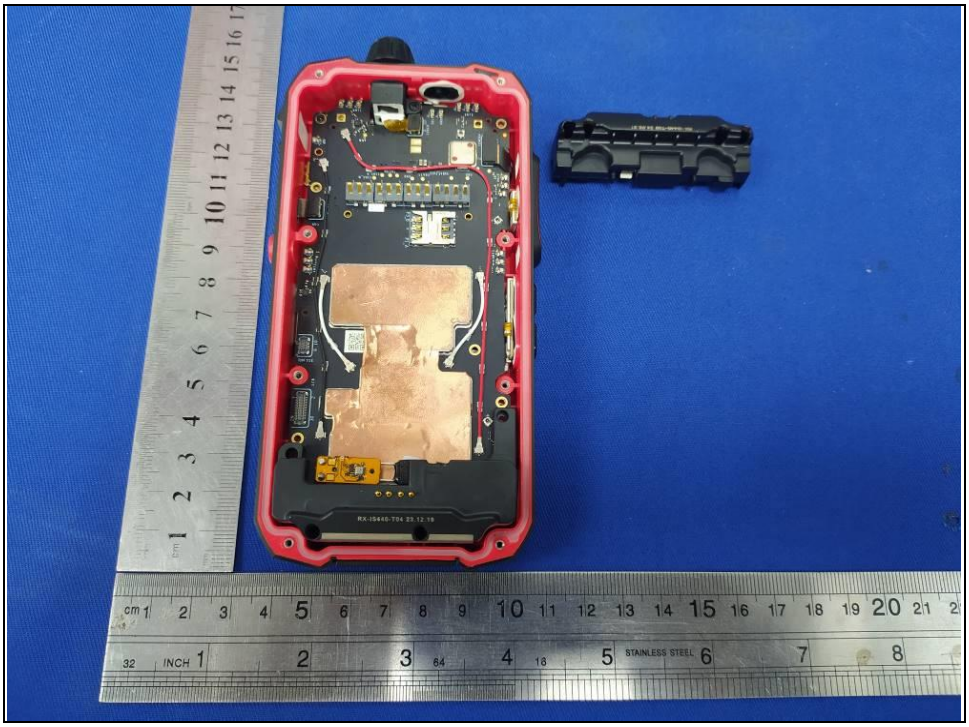

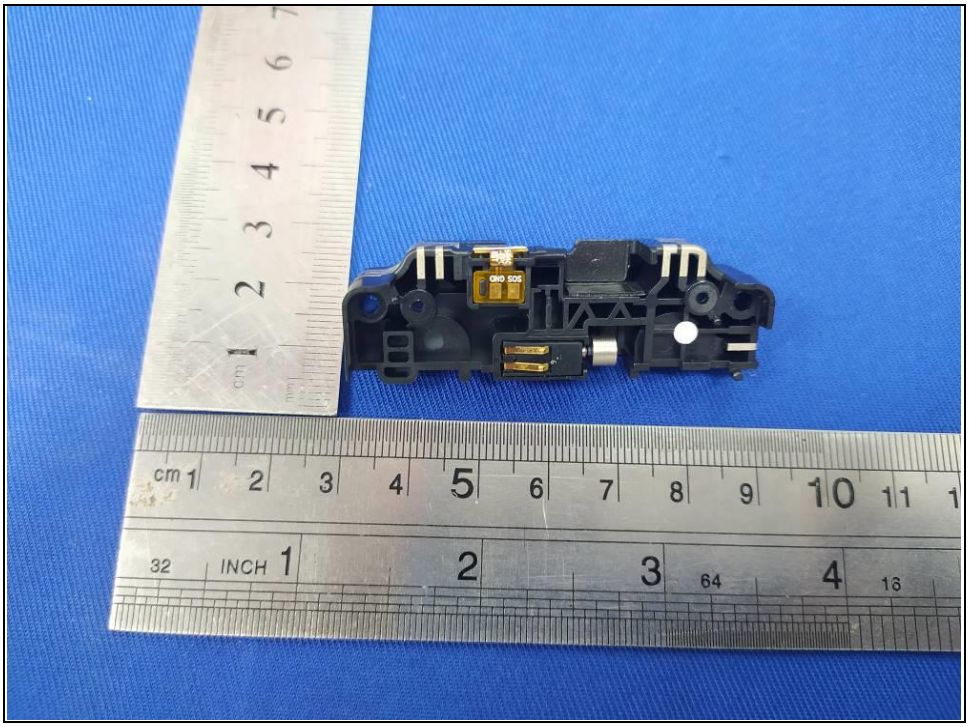

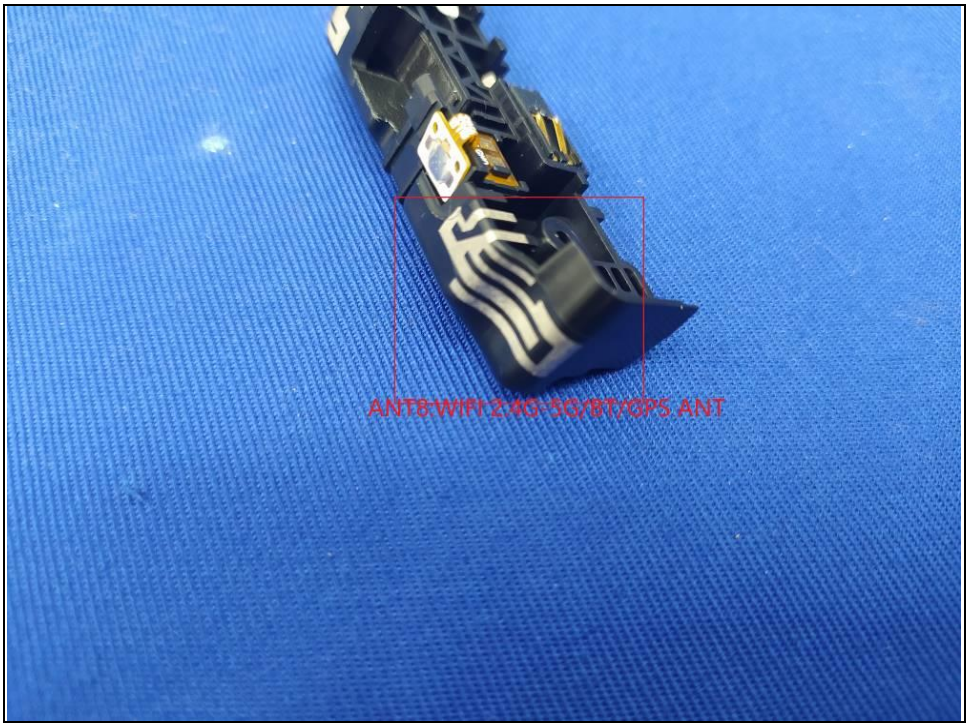
ANT8:WIFI 2.4G-5G/BT/GPS ANT

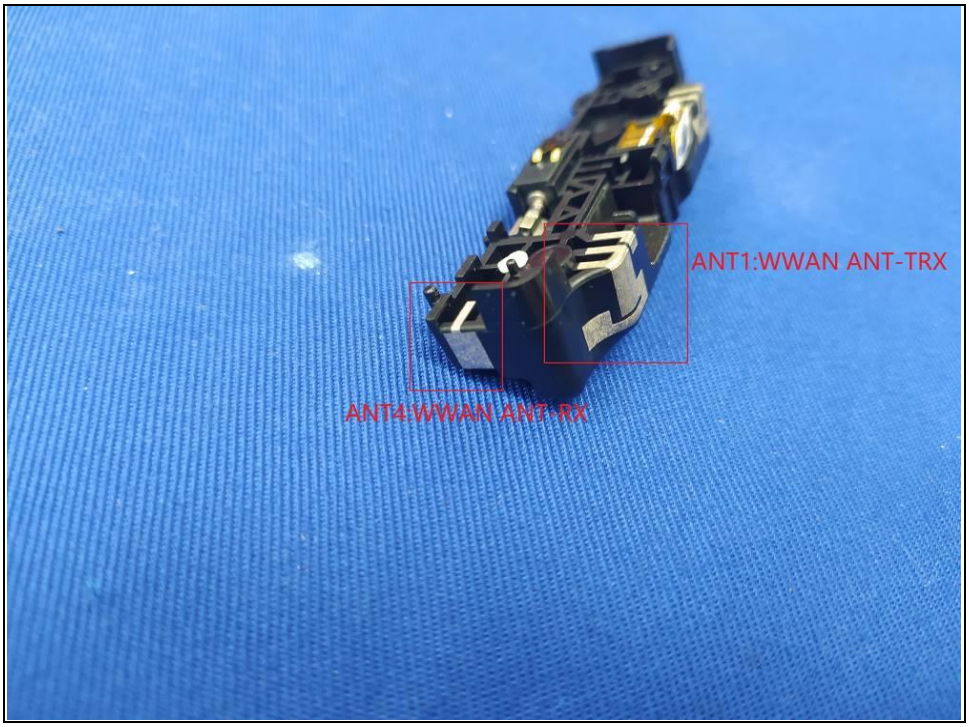
ANT1:WWAN ANT-TRX
ANT4:WWAN ANT-RX

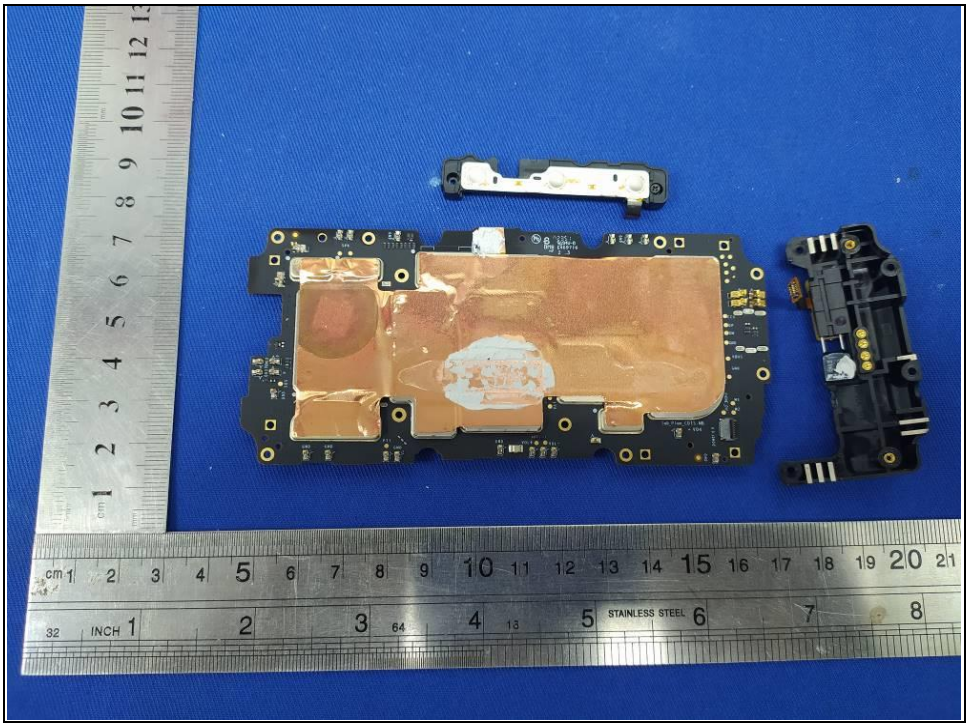

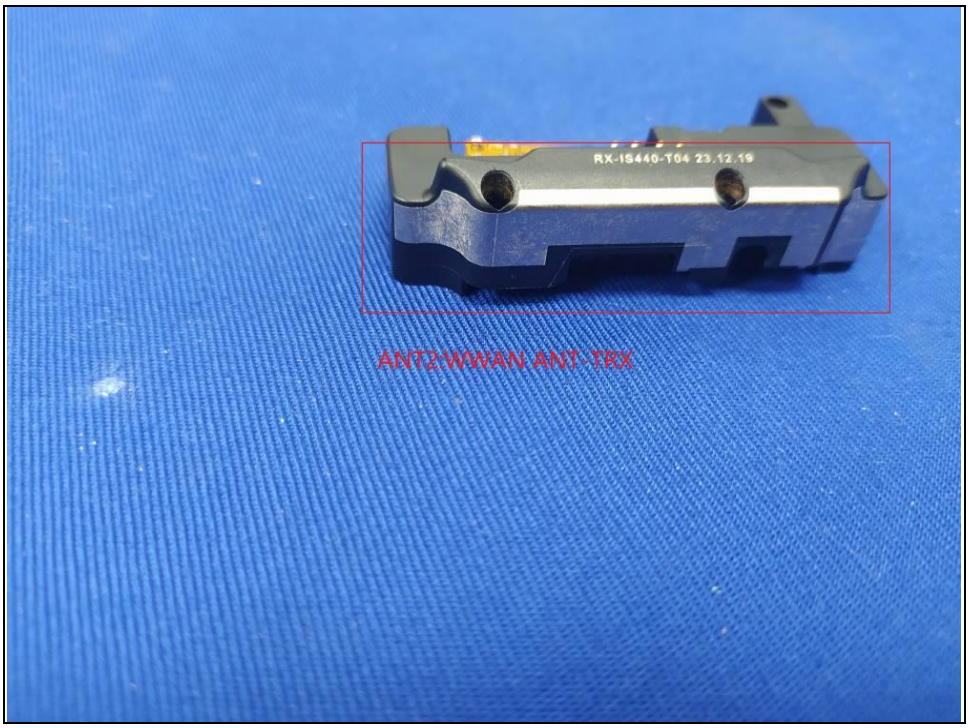
RX-IS440-T04 23.12.19
ANT2:WWAN ANT-TRX

ANT7:WWAN ANT-TRX

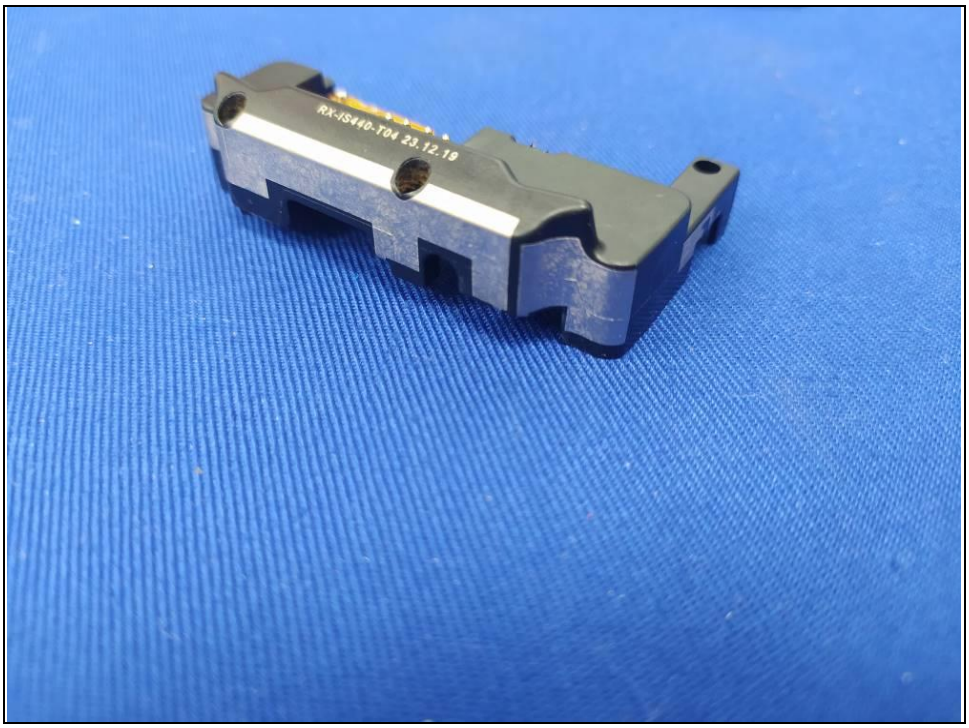
RX-IS440-T04 23.12.19

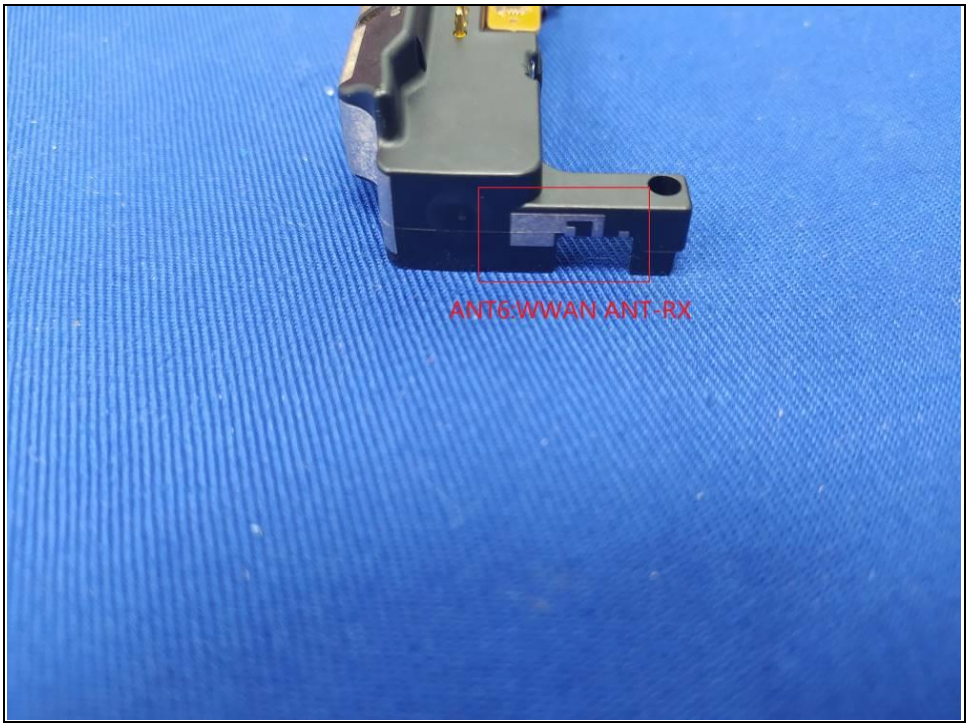
ANT6:WWAN-ANT-RX

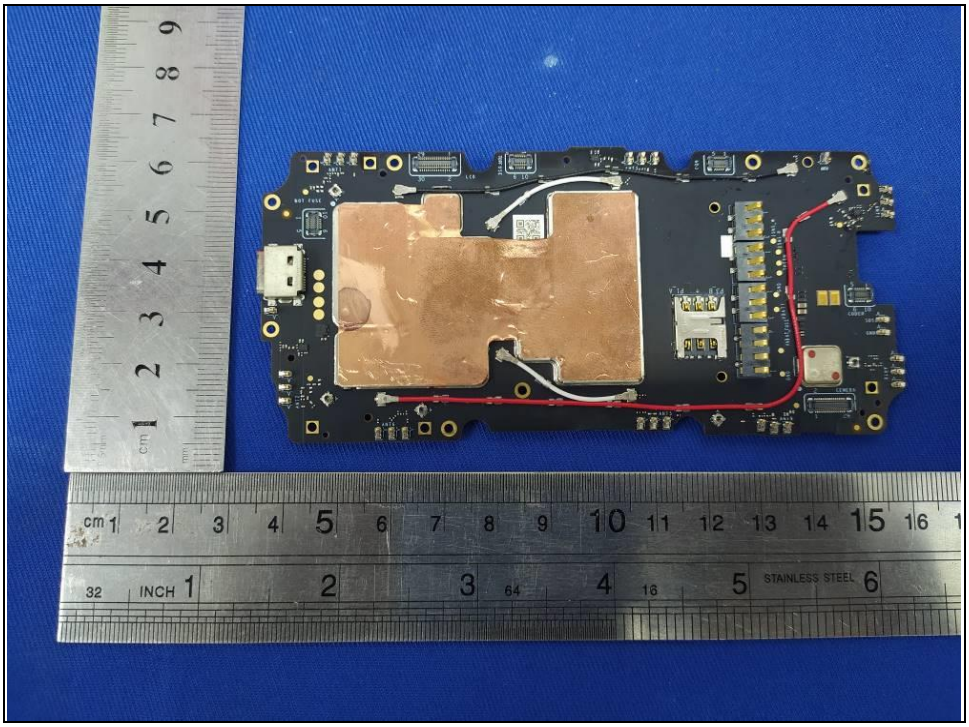

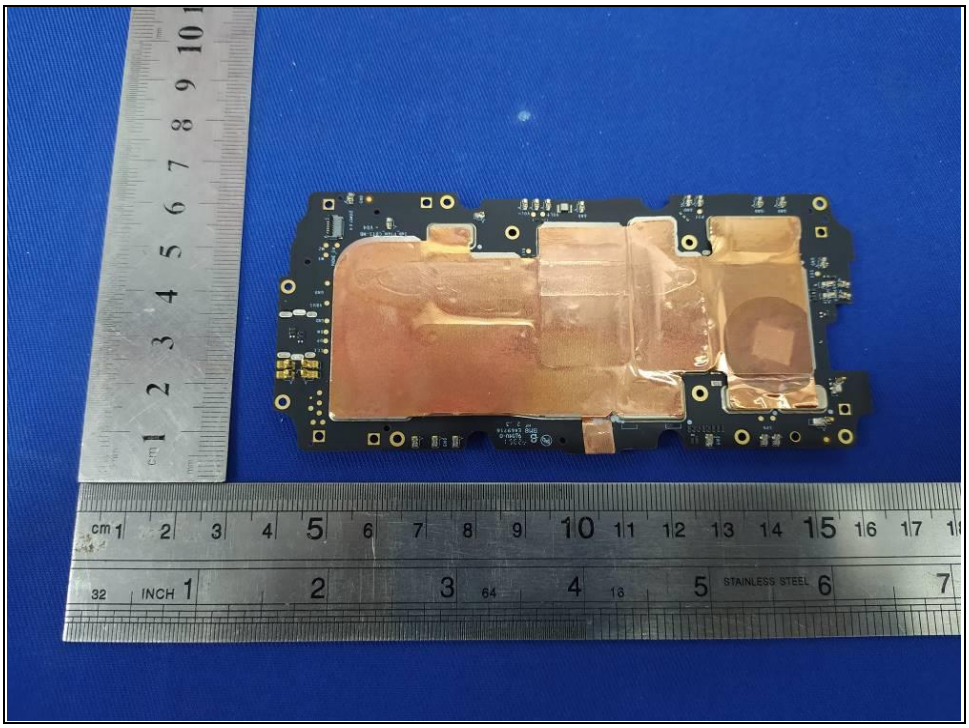

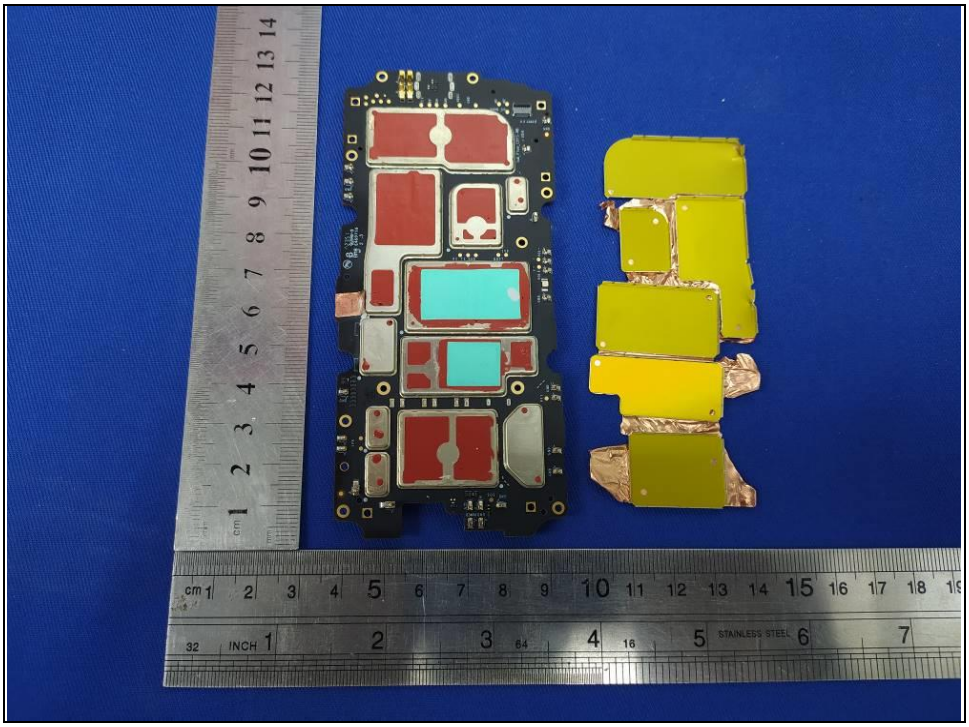

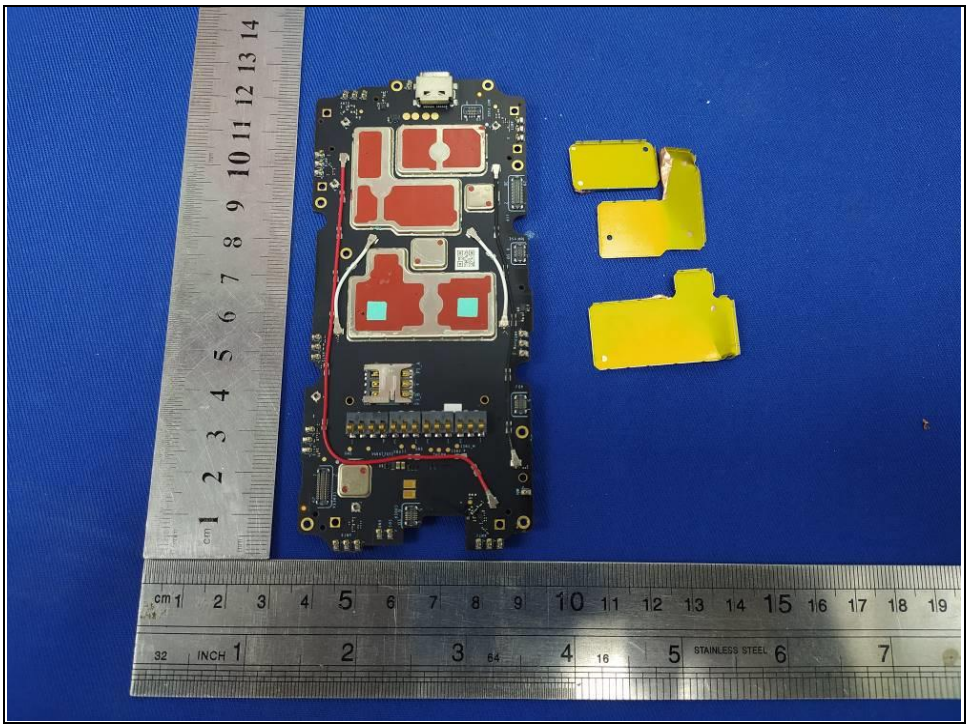

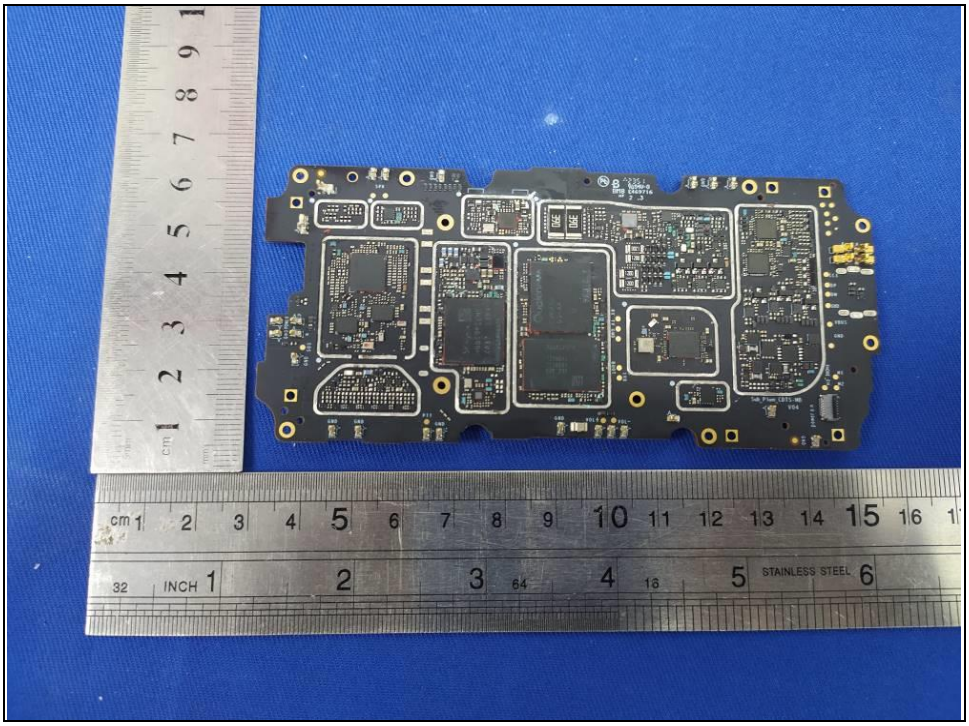

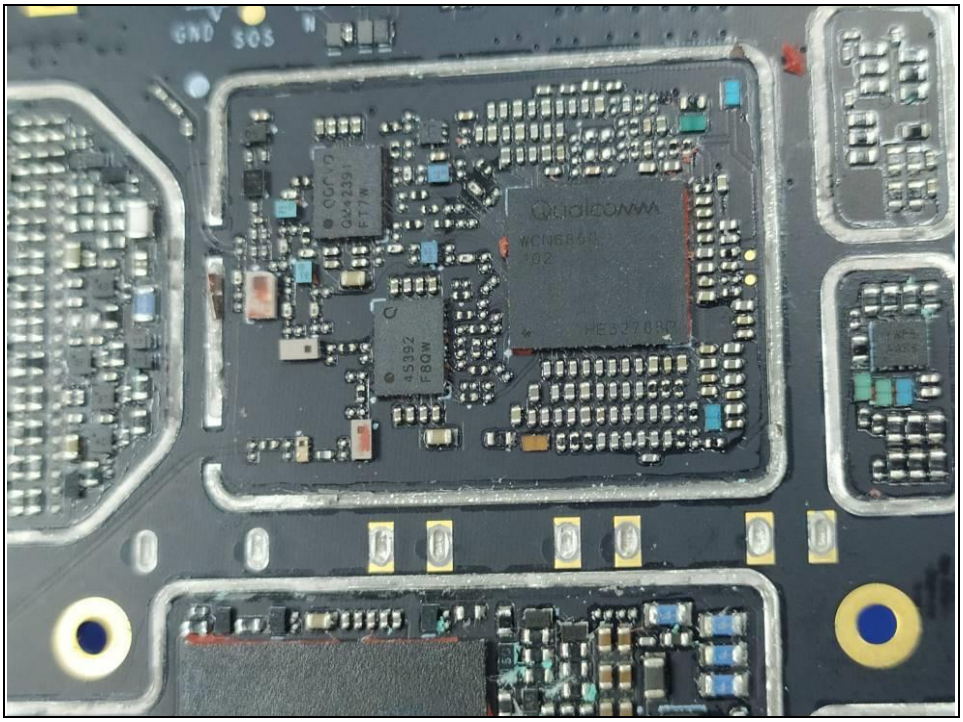
GND SOS
QUALCOMM

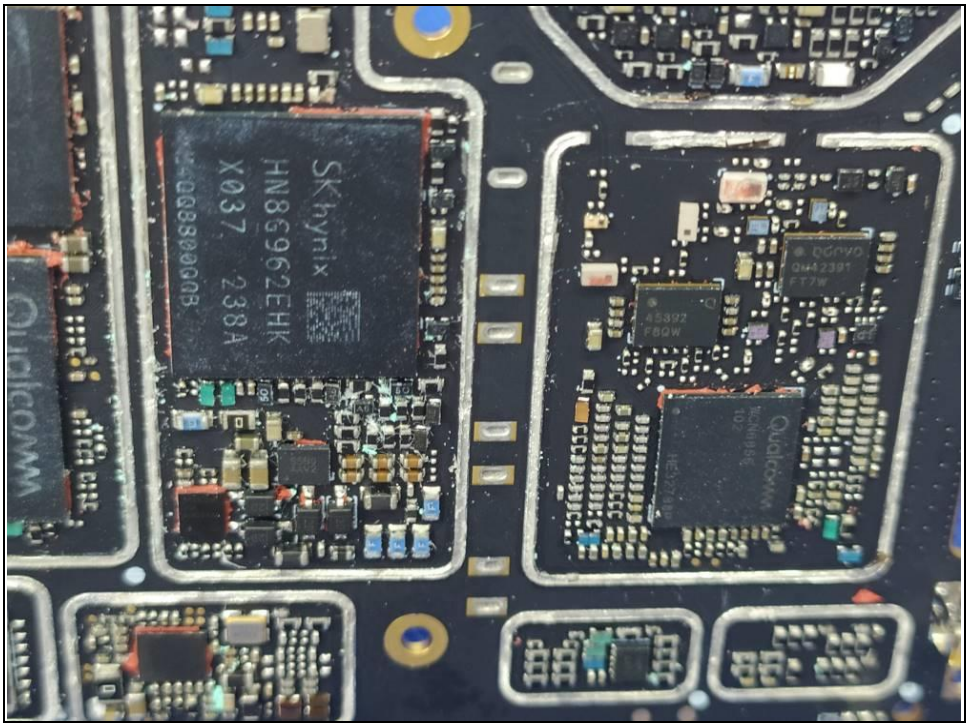
SK hynix
HN8G962EHK
X037 238A
Qualcomm

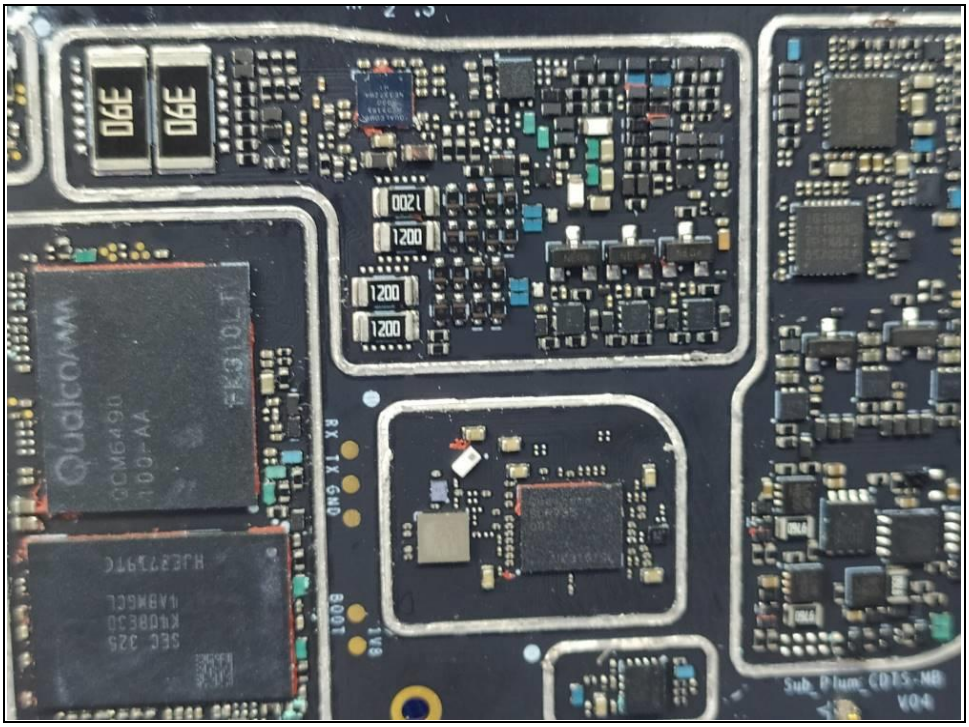
390
390
1200
1200
1200
Qualcomm
PM6490
100-AA
RX TX GND
Sub_Plum_CDES-MB
V04

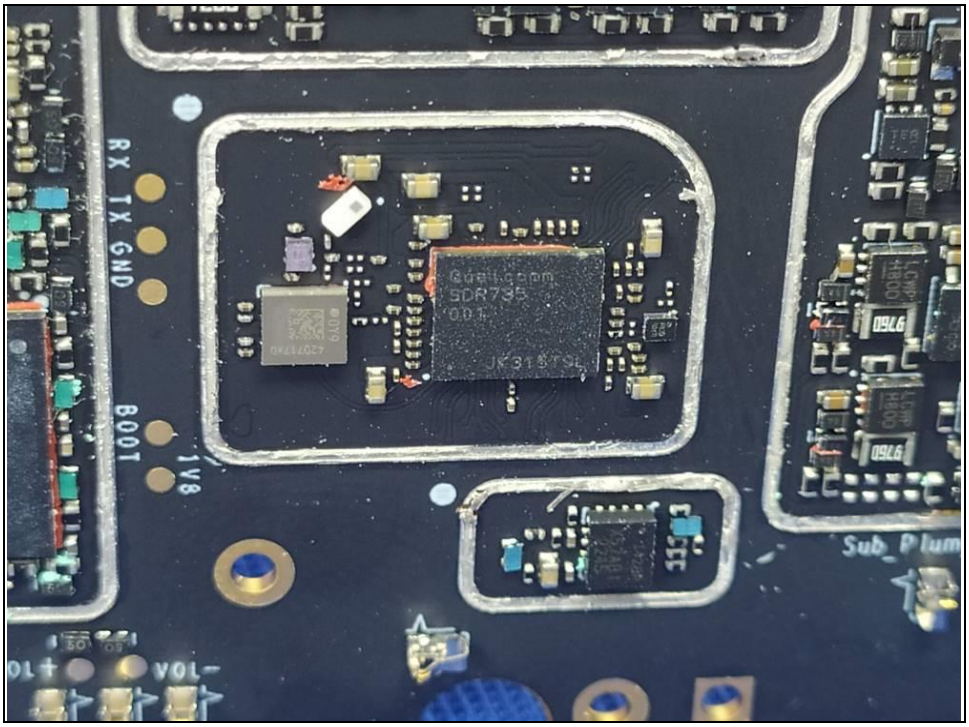
RX
TX
GND
BOOT
1V8
Qualcomm
SDR735
VOL-
Sub_Plum

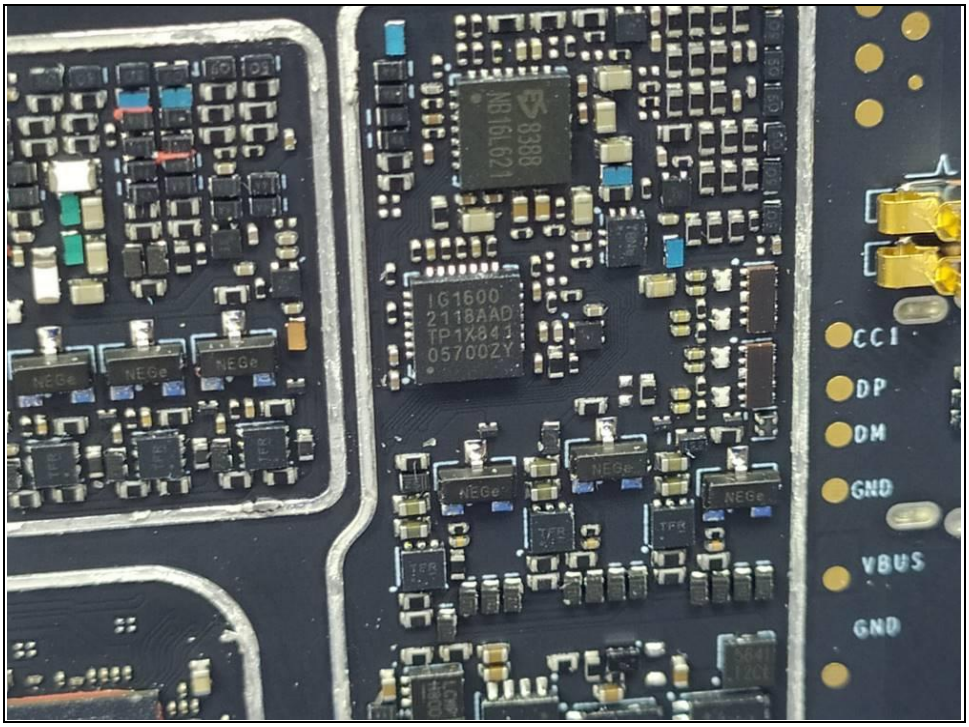
NB16L621
IG1600
2118AAD
TP1X841
05700ZY
CC1
DP
DM
GND
VBUS
GND

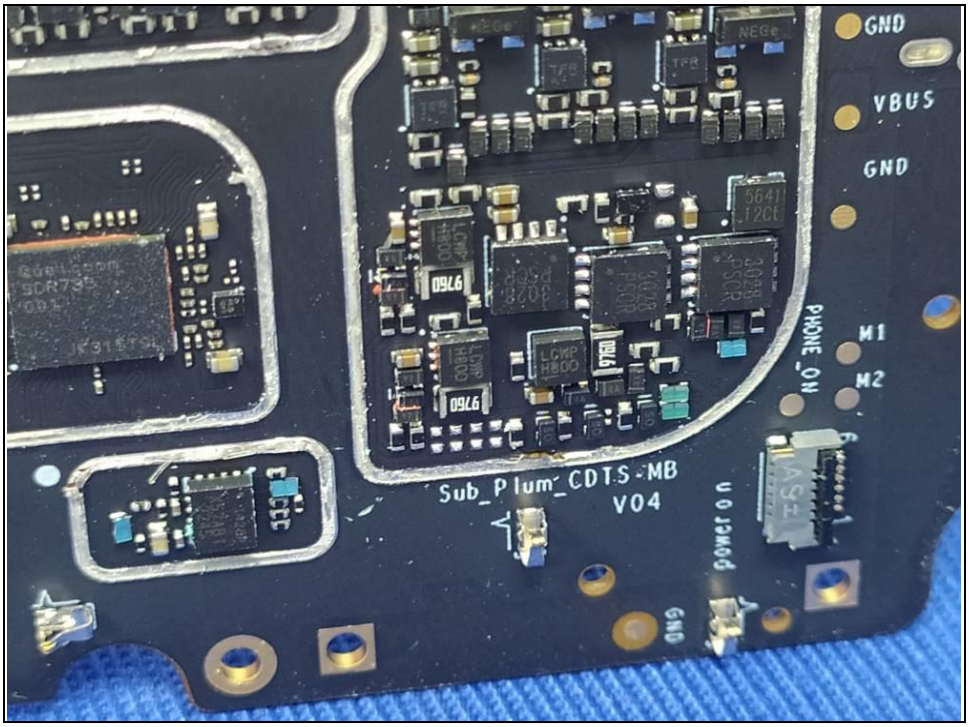
GND
VBUS
GND
PHONE_ON
M1
M2
Sub_Plum_CDTS-MB
V04
POWER ON
GND

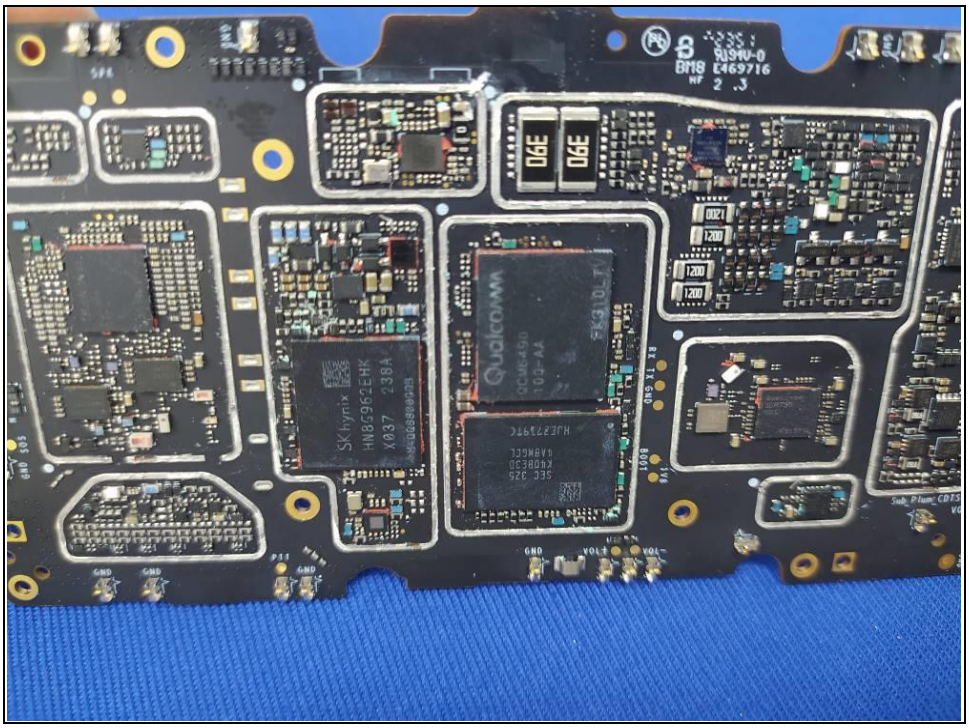
SK hynix
Qualcomm

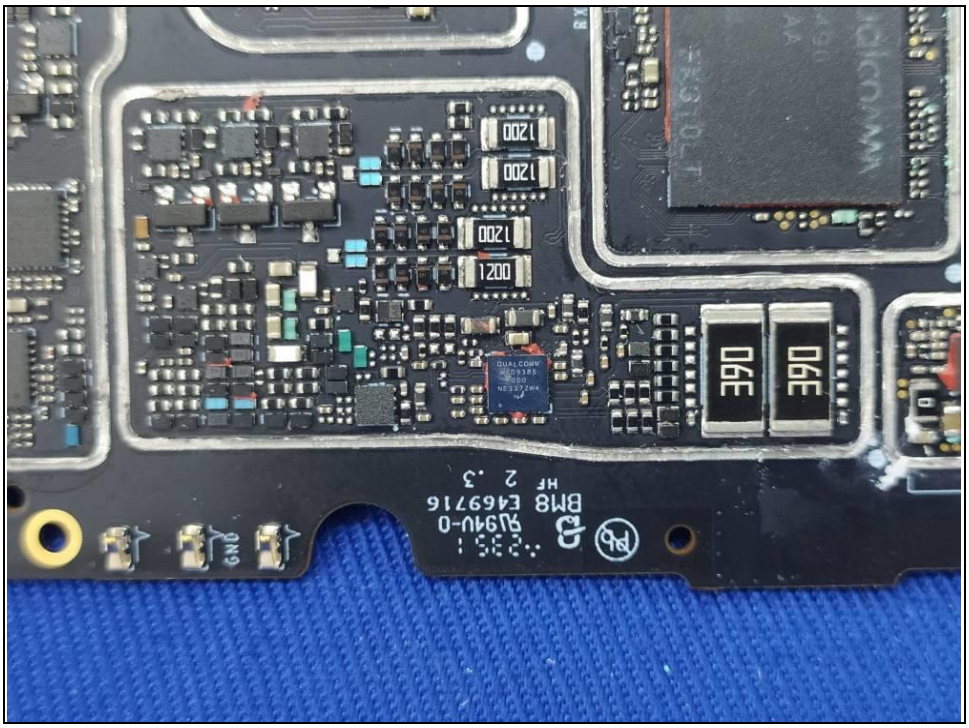

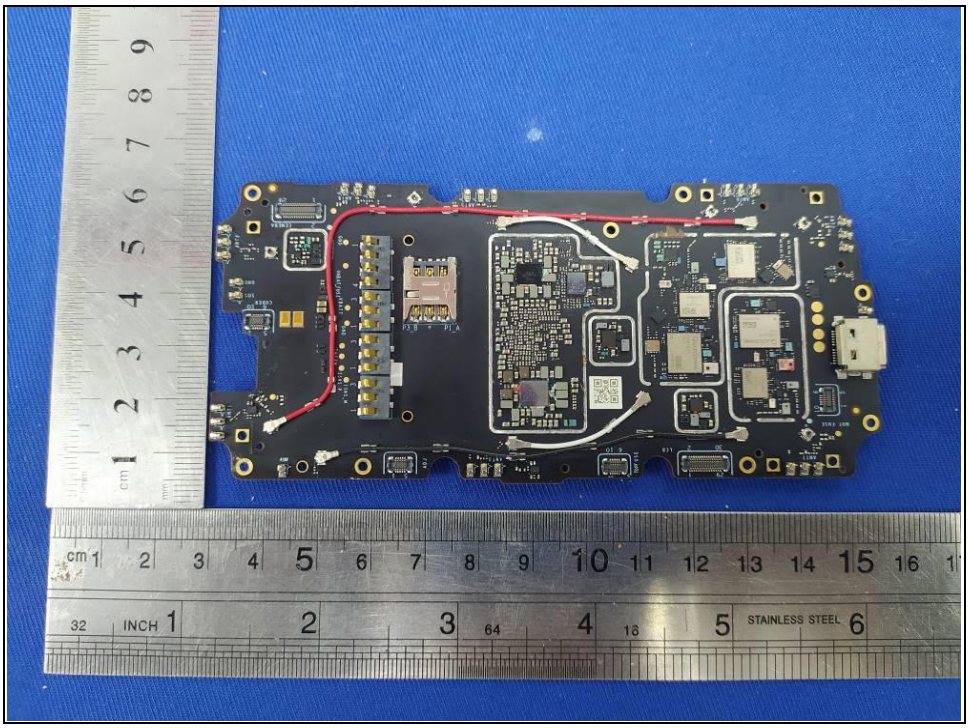

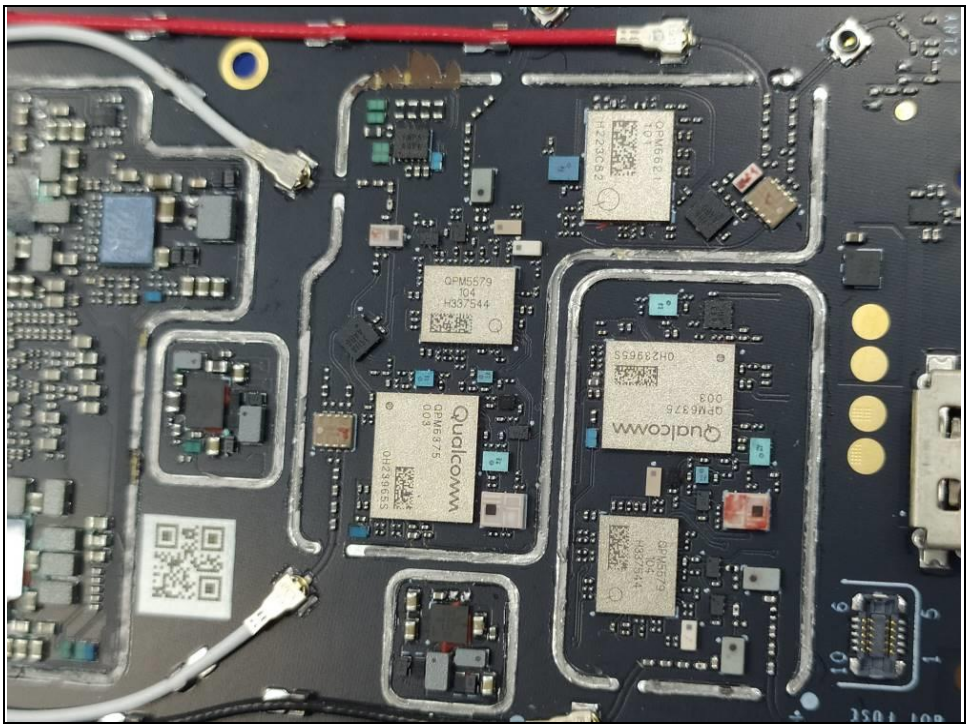
QPM5679
304
H337544
Qualcomm
QPM6376
003
0H239655
Qualcomm
QPM6376
003
0H239655
QPM5679
304
H337544

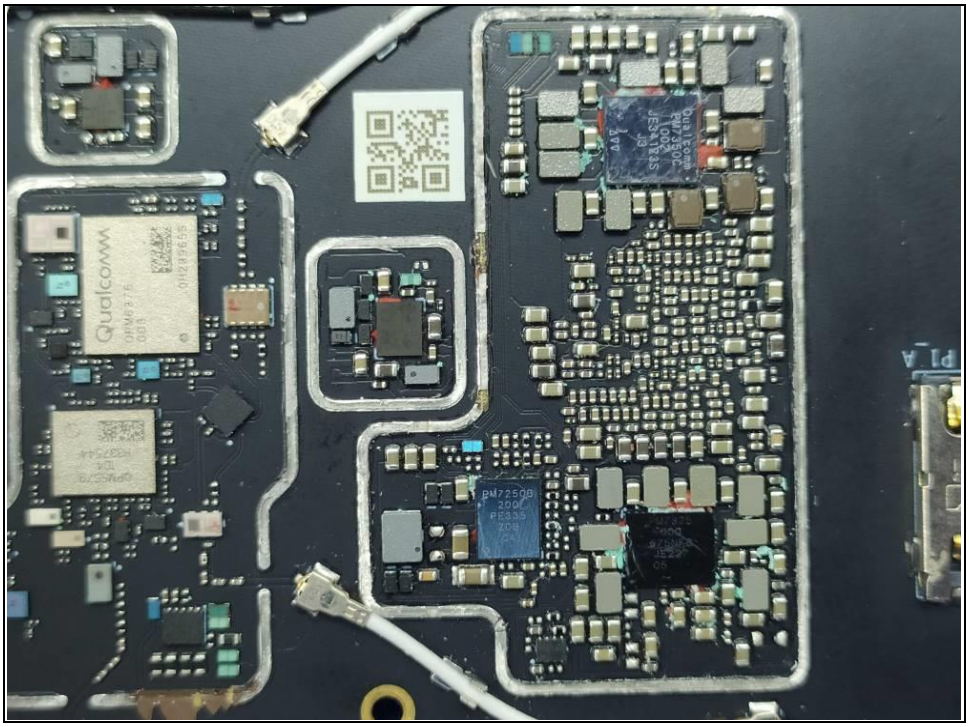
Qualcomm
QPM6376
003
0H239655
PM7250B
200
PE335
205
Qualcomm
PM7350C
1002
JE341235
PI_A

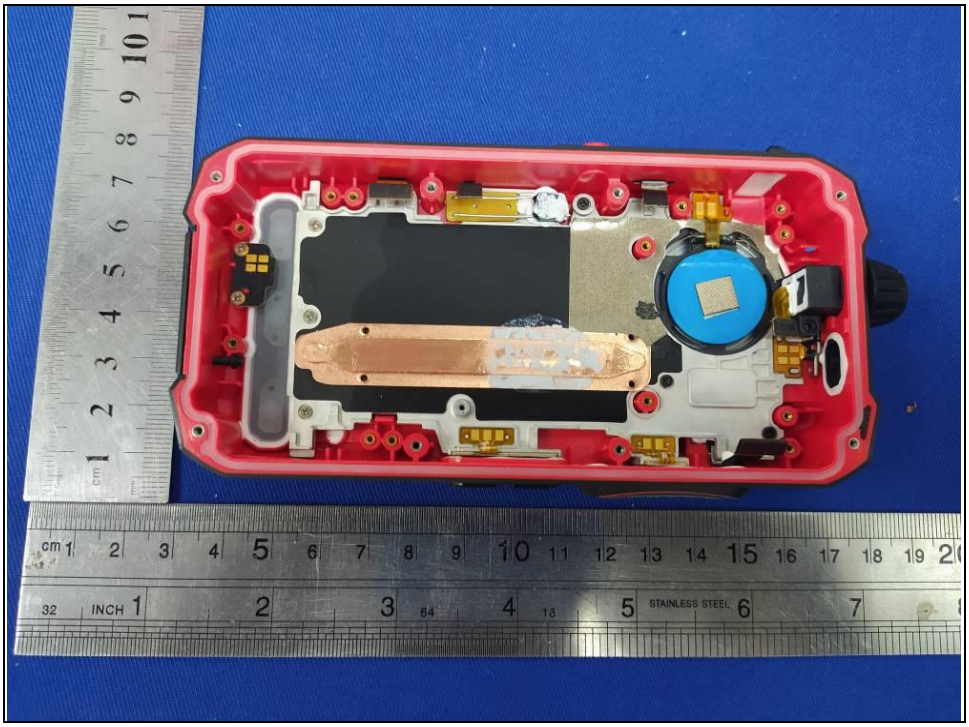

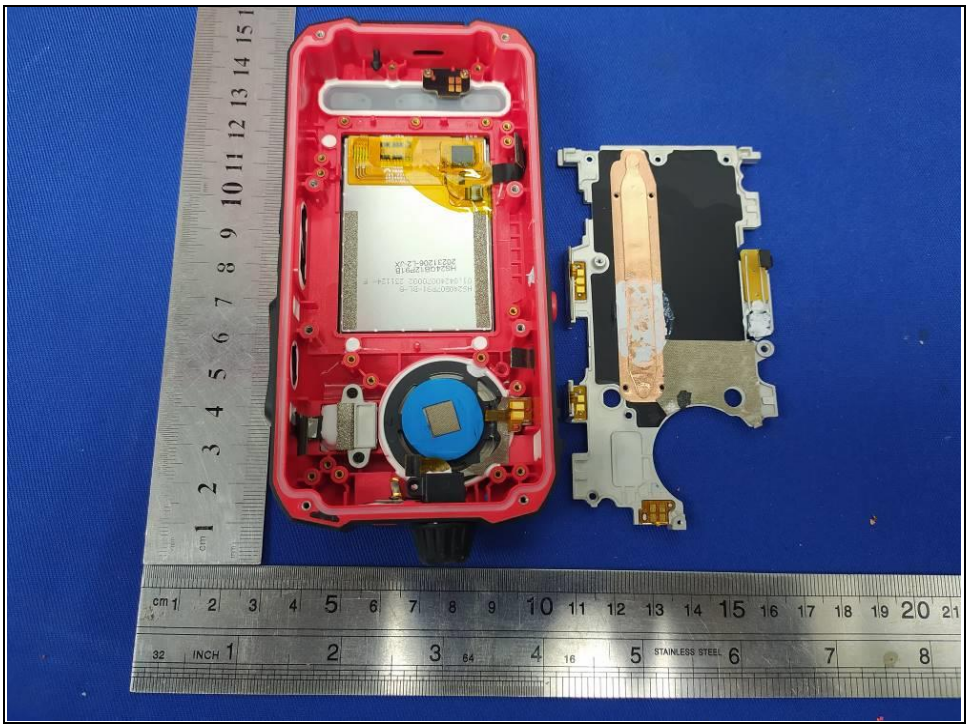

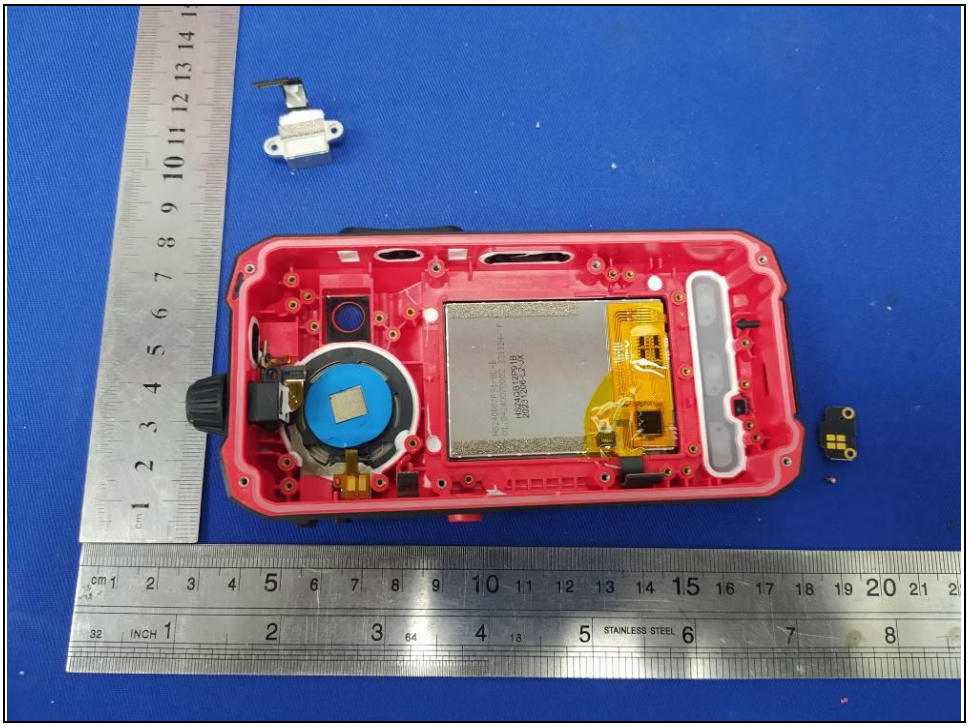

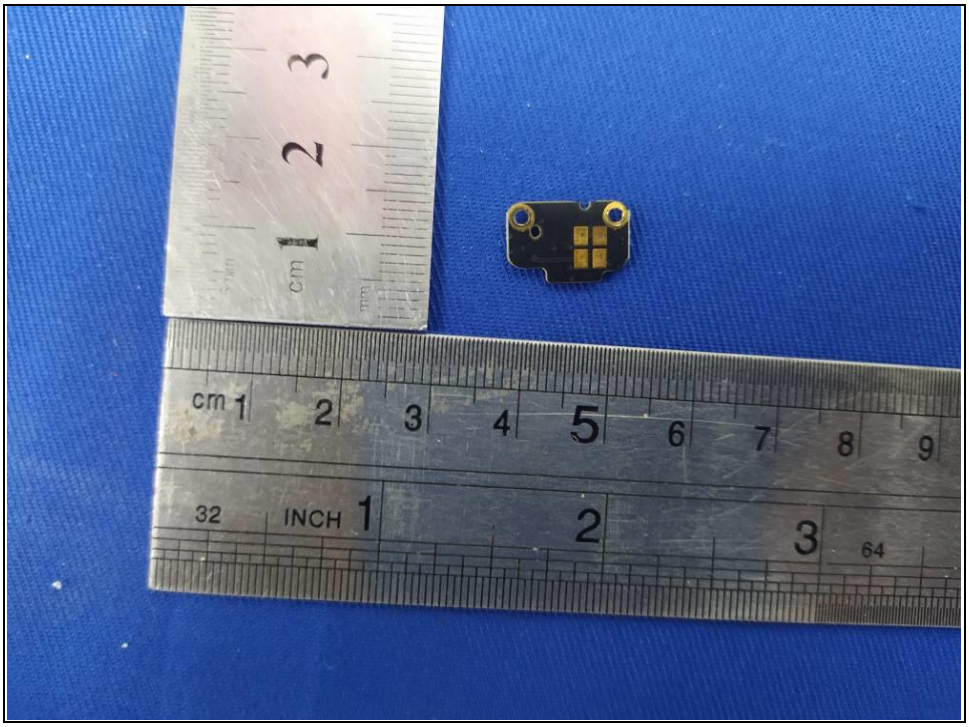

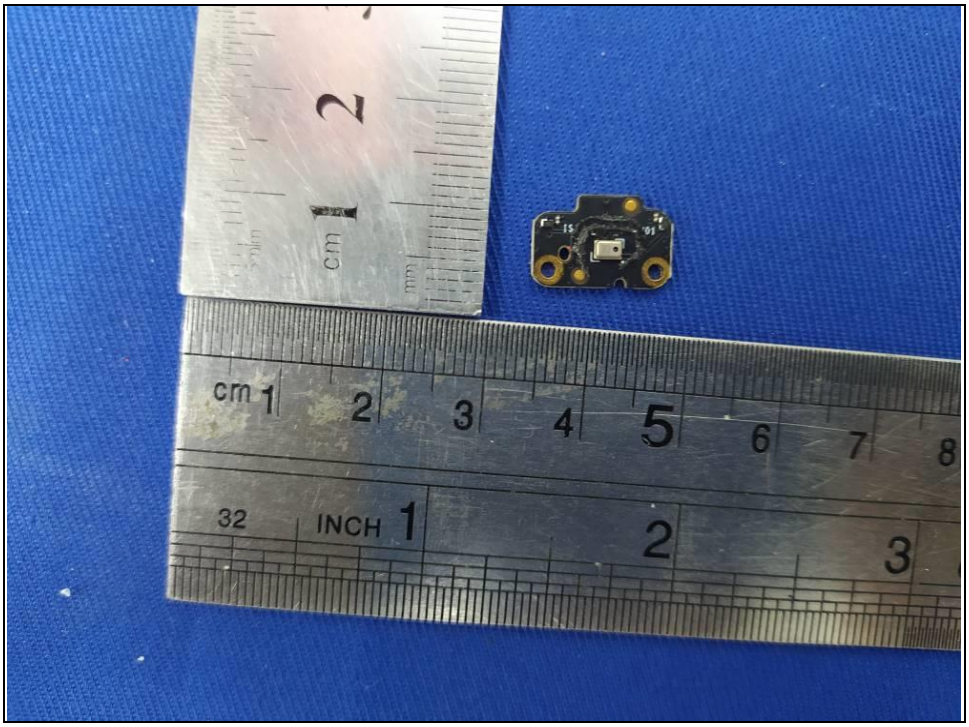

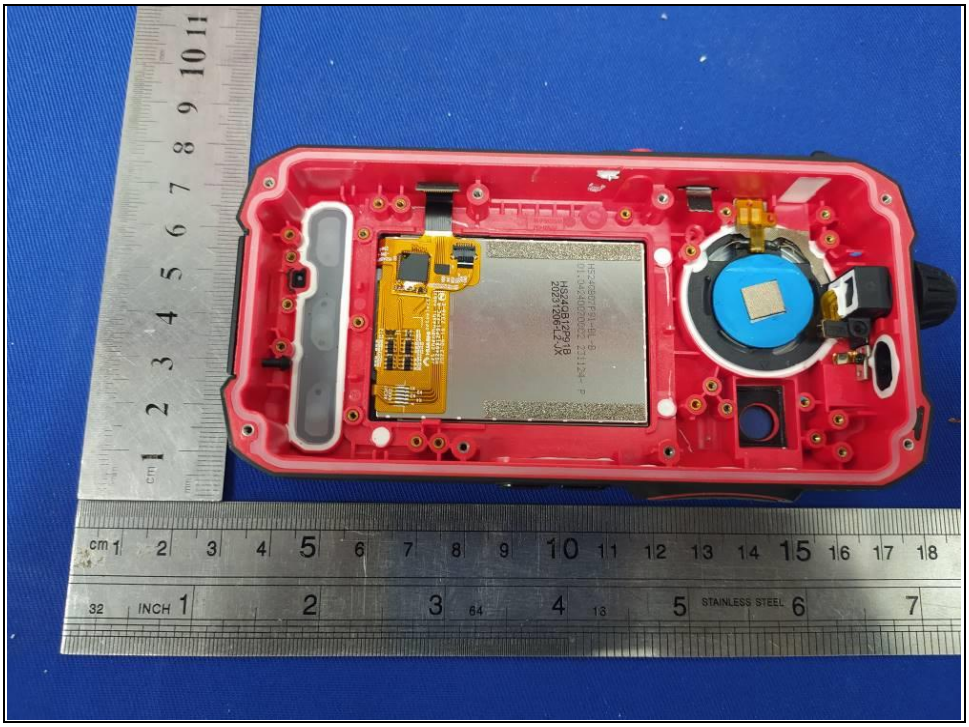

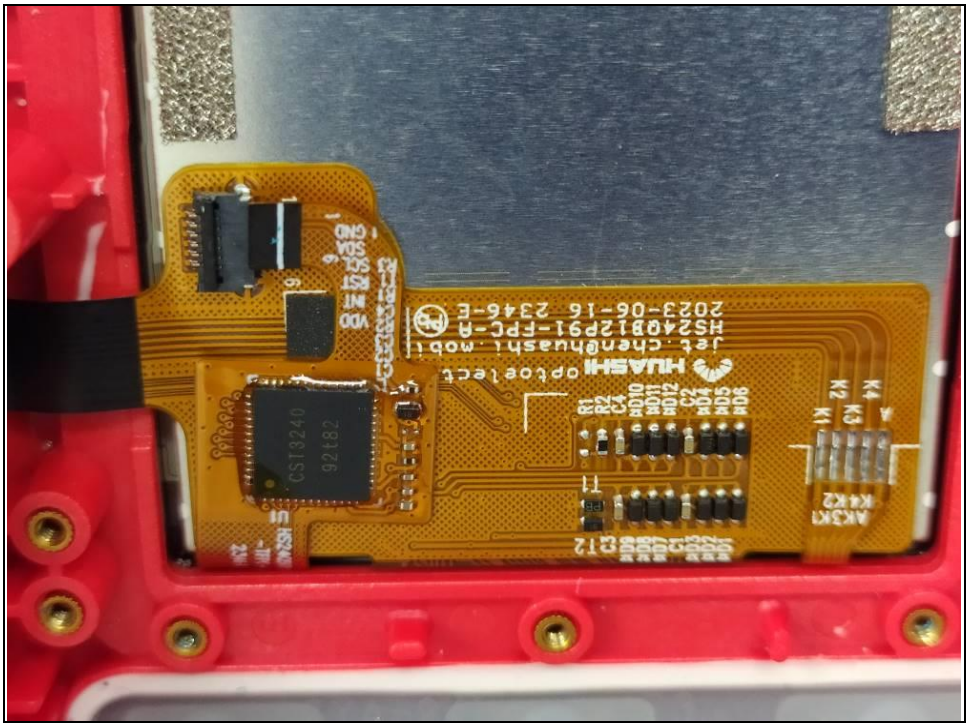
CSI3240
92t82
HUASHI optoelect
2023-06-16 2346-E

BPIS440A.1A
BPIS440B.1A
WARNING: Use only with IS440.1 series!
May explode if disposed of in fire.
Dispose of properly!
See manual for more safety instructions!
Leafe MOBILE GmbH
Germany
2004

BPIS440A.1A (1ICP5/38/58-2)
Model: MBP440AA01
P/N: 01-00440001-003-001
Li-ion Polymer Battery:
3.7V/ 2400mAh/ 8.88Wh
Limited charge voltage: 4.2V
S/N: F24C3K00068d
WARNING: Use only with IS440.1 series!
May explode if disposed of in fire.
Dispose of properly!
See manual for more safety instructions!
FPR Connectivity Technology (Dongguan) Inc.
DESIGNED IN GERMANY | MADE IN CHINA
i-safe MOBILE GmbH
i-Park Tauberfranken 10
97922 Lauda-Koenighofen
Germany
2004

BPIS440B.1A (1ICP5/38/58-4)
Model: MBP440BA01
P/N: 01-00440001-003-002
Li-ion Polymer Battery:
3.7V/ 4800mAh/ 17.76Wh
Limited charge voltage: 4.2V
S/N: F24CCK00080d
WARNING: Use only with IS440.1 series!
May explode if disposed of in fire.
Dispose of properly!
See manual for more safety instructions!
FPR Connectivity Technology (Dongguan) Inc.
DESIGNED IN GERMANY | MADE IN CHINA
i-safe MOBILE GmbH
i-Park Tauberfranken 10
97922 Lauda-Koenighofen
Germany
2004