

RF Exposure report



The following samples were submitted and identified on behalf of the client as:

| | |
|----------------------------|---|
| Product Name | Mobile Router |
| Brand Name | NEC Platforms Ltd. |
| Host Model No. | KMP8S3AD1-1A |
| Applicant | NEC Platforms, Ltd. Daini Tamachi Bldg., 14-1 Shiba 4-chome, Minato City, Tokyo 108-0014, Japan |
| Standards | IEEE/ANSI C95.1-1992, IEEE 1528-2013 |
| FCC ID | 2AA5WKMP8S3AD |
| Date of EUT Receipt | Jun. 02, 2025 |
| Date of Test(s) | Jun. 16, 2025 ~ Jun. 20, 2025 |
| Date of Issue | Aug. 28, 2025 |

Approved By /

John Teh

John Yeh

In the configuration tested, the EUT complied with the standards specified above.

Remarks:

This report details the results of the testing carried out on one sample, the results contained in this test report do not relate to other samples of the same product. The manufacturer should ensure that all products in series production are in conformity with the product sample detailed in this report.

This report may only be reproduced and distributed in full. If the product in this report is used in any configuration other than that detailed in the report, the manufacturer must ensure the new system complies with all relevant standards. Any mention of SGS Taiwan Ltd. Central RF Lab or testing done by SGS Taiwan Ltd. Central RF Lab in connection with distribution or use of the product described in this report must be approved by SGS Taiwan Ltd. Central RF Lab in writing.

Unless otherwise stated the results shown in this test report refer only to the sample(s) tested and such sample(s) are retained for 90 days only.
除非另有說明，此報告結果僅對測試之樣品負責，同時此樣品僅保留90天。本報告未經本公司書面許可，不可部份複製。

This document is issued by the Company subject to its General Conditions of Service printed overleaf, available on request or accessible at <http://www.sgs.com.tw/Terms-and-Conditions>, and for electronic format documents, subject to Terms and Conditions for Electronic Documents at <http://www.sgs.com.tw/Terms-and-Conditions>. Attention is drawn to the limitation of liability, indemnification and jurisdiction issues defined therein. Any holder of this document is advised that information contained hereon reflects the Company's findings at the time of its intervention only and within the limits of Client's instructions, if any. The Company's sole responsibility is to its Client and this document does not exonerate parties to a transaction from exercising all their rights and obligations under the transaction documents. This document cannot be reproduced except in full, without prior written approval of the Company. Any unauthorized alteration, forgery or falsification of the content or appearance of this document is unlawful and offenders may be prosecuted to the fullest extent of the law.

SGS Taiwan Ltd.

No.134, Wu Kung Road, New Taipei Industrial Park, Wuku District, New Taipei City, Taiwan/新北市五股區新北產業園區五工路134號

台灣檢驗科技股份有限公司

t (886-2) 2299-3279

f (886-2) 2298-0488

www.sgs.com.tw

Member of SGS Group

Revision History

| Report Number | Revision | Description | Issue Date | Revised By | Remark |
|------------------|----------|-----------------------|---------------|-------------|--------|
| TESA2508000640ES | 00 | Modify 1.3 Maximum | Aug. 28, 2025 | Kimmy Chiou | |
| | | | | | |
| | | | | | |
| | | | | | |
| | | | | | |
| | | | | | |
| | | | | | |
| | | | | | |
| | | | | | |

Note:

1. The mark " * " is the revised version of the report due to comments submitted by the certification.
2. Except for the modification of the unit in Section 1.3 (Maximum Value), all data presented in this report are derived from Report No. TESA2506000467ES.
3. Please be noted that the report TESA2508000640ES will replace the previous TESA2506000467ES as the new version. Also be pay attention that TESA2506000467ES is ineffective anymore from now on.

Unless otherwise stated the results shown in this test report refer only to the sample(s) tested and such sample(s) are retained for 90 days only.

除非另有說明，此報告結果僅對測試之樣品負責，同時此樣品僅保留90天。本報告未經本公司書面許可，不可部份複製。

This document is issued by the Company subject to its General Conditions of Service printed overleaf, available on request or accessible at <http://www.sgs.com.tw/Terms-and-Conditions> and for electronic format documents, subject to Terms and Conditions for Electronic Documents at <http://www.sgs.com.tw/Terms-and-Conditions>. Attention is drawn to the limitation of liability, indemnification and jurisdiction issues defined therein. Any holder of this document is advised that information contained hereon reflects the Company's findings at the time of its intervention only and within the limits of Client's instructions, if any. The Company's sole responsibility is to its Client and this document does not exonerate parties to a transaction from exercising all their rights and obligations under the transaction documents. This document cannot be reproduced except in full, without prior written approval of the Company. Any unauthorized alteration, forgery or falsification of the content or appearance of this document is unlawful and offenders may be prosecuted to the fullest extent of the law.

SGS Taiwan Ltd.

No.134,Wu Kung Road, New Taipei Industrial Park, Wuku District, New Taipei City, Taiwan/新北市五股區新北產業園區五工路 134 號

台灣檢驗科技股份有限公司

t (886-2) 2299-3279

f (886-2) 2298-0488

www.sgs.com.tw

Member of SGS Group

Contents

| | | |
|-----------|--|-----------|
| 1 | GENERAL INFORMATION | 4 |
| 1.1 | Test Methodology | 4 |
| 1.2 | Description of EUT..... | 5 |
| 1.3 | Maximum value | 5 |
| 1.4 | Antenna Information..... | 6 |
| 2 | MEASUREMENT SYSTEM | 7 |
| 2.1 | Test Facility | 7 |
| 2.2 | SAR System | 8 |
| 3 | DUTY CYCLE | 11 |
| 4 | SAR SYSTEM VERIFICATION..... | 12 |
| 4.1 | Tissue Simulating Liquid..... | 12 |
| 4.2 | Tissue Simulant Liquid measurement | 12 |
| 4.3 | Measurement results of Tissue Simulant Liquid..... | 13 |
| 4.4 | The composition of the tissue simulating liquid:..... | 14 |
| 4.5 | System check | 14 |
| 4.6 | System check results | 15 |
| 5 | TEST CONFIGURATIONS | 16 |
| 5.1 | Test Environment..... | 16 |
| 5.2 | Test Note..... | 16 |
| 5.3 | Test position..... | 22 |
| 5.4 | Test limit | 23 |
| 6 | MAXIMUM OUTPUT POWER | 26 |
| 6.1 | WCDMA..... | 26 |
| 6.2 | FDD LTE | 28 |
| 6.3 | TDD LTE | 56 |
| 6.4 | WLAN | 60 |
| 7 | SUMMARY OF RESULTS | 61 |
| 7.1 | Decision rules | 61 |
| 7.2 | Summary of SAR Results..... | 61 |
| 7.3 | Reporting statements of conformity | 64 |
| 7.4 | Conclusion | 64 |
| 8 | SIMULTANEOUS TRANSMISSION ANALYSIS..... | 65 |
| 8.1 | Simultaneous Transmission Scenarios: | 65 |
| 8.2 | Estimated SAR calculation | 66 |
| 8.3 | SPLSR evaluation and analysis..... | 66 |
| 8.4 | Conclusion | 69 |
| 9 | INSTRUMENTS LIST | 70 |
| 10 | UNCERTAINTY BUDGET..... | 71 |
| 11 | SAR MEASUREMENT RESULTS | 72 |
| 12 | SAR SYSTEM CHECK RESULTS..... | 85 |
| 13 | APPENDIXES | 91 |
| 13.1 | SAR_Appendix A Photographs | 91 |
| 13.2 | SAR_Appendix B DAE & Probe Cal. Certificate | 91 |
| 13.3 | SAR_Appendix C Phantom Description & Dipole Cal. Certificate | 91 |

Unless otherwise stated the results shown in this test report refer only to the sample(s) tested and such sample(s) are retained for 90 days only.
除非另有說明，此報告結果僅對測試之樣品負責，同時此樣品僅保留90天。本報告未經本公司書面許可，不可部份複製。

This document is issued by the Company subject to its General Conditions of Service printed overleaf, available on request or accessible at <http://www.sgs.com.tw/Terms-and-Conditions> and for electronic format documents, subject to Terms and Conditions for Electronic Documents at <http://www.sgs.com.tw/Terms-and-Conditions>. Attention is drawn to the limitation of liability, indemnification and jurisdiction issues defined therein. Any holder of this document is advised that information contained hereon reflects the Company's findings at the time of its intervention only and within the limits of Client's instructions, if any. The Company's sole responsibility is to its Client and this document does not exonerate parties to a transaction from exercising all their rights and obligations under the transaction documents. This document cannot be reproduced except in full, without prior written approval of the Company. Any unauthorized alteration, forgery or falsification of the content or appearance of this document is unlawful and offenders may be prosecuted to the fullest extent of the law.

1 GENERAL INFORMATION

1.1 Test Methodology

The SAR testing method and procedure for this device is in accordance with the following standards:

IEEE/ANSI C95.1-1992

IEEE 1528-2013

KDB447498D01v06

KDB865664D01v01r04

KDB865664D02v01r02

KDB941225D06v02r01

KDB941225D01v03r01

KDB941225D05v02r05

KDB248227D01v02r02

Unless otherwise stated the results shown in this test report refer only to the sample(s) tested and such sample(s) are retained for 90 days only.

除非另有說明，此報告結果僅對測試之樣品負責，同時此樣品僅保留90天。本報告未經本公司書面許可，不可部份複製。

This document is issued by the Company subject to its General Conditions of Service printed overleaf, available on request or accessible at <http://www.sgs.com.tw/Terms-and-Conditions> and for electronic format documents, subject to Terms and Conditions for Electronic Documents at <http://www.sgs.com.tw/Terms-and-Conditions>. Attention is drawn to the limitation of liability, indemnification and jurisdiction issues defined therein. Any holder of this document is advised that information contained hereon reflects the Company's findings at the time of its intervention only and within the limits of Client's instructions, if any. The Company's sole responsibility is to its Client and this document does not exonerate parties to a transaction from exercising all their rights and obligations under the transaction documents. This document cannot be reproduced except in full, without prior written approval of the Company. Any unauthorized alteration, forgery or falsification of the content or appearance of this document is unlawful and offenders may be prosecuted to the fullest extent of the law.

SGS Taiwan Ltd.

No.134,Wu Kung Road, New Taipei Industrial Park, Wuku District, New Taipei City, Taiwan/新北市五股區新北產業園區五工路 134 號

台灣檢驗科技股份有限公司

t (886-2) 2299-3279

f (886-2) 2298-0488

www.sgs.com.tw

Member of SGS Group

1.2 Description of EUT

| | | |
|--|--------------------|---------------------------|
| Product Name | Mobile Router | |
| Brand Name | NEC Platforms Ltd. | |
| Host Model No. | KMP8S3AD1-1A | |
| Duty Cycle | WCDMA | 1 |
| | LTE FDD | 1 |
| | LTE TDD | 0.633 |
| | WLAN 802.11 | Please refer to section 3 |
| Supported radios (TX Frequency Range, MHz) | WCDMA Band II | 1850-1910 |
| | WCDMA Band IV | 1710-1755 |
| | WCDMA Band V | 824-849 |
| | LTE FDD Band 2 | 1850-1910 |
| | LTE FDD Band 4 | 1710-1755 |
| | LTE FDD Band 5 | 824-849 |
| | LTE FDD Band 12 | 699-716 |
| | LTE TDD Band 41 | 2496-2690 |
| | 802.11 b/g/n/ax | 2.4GHz (2412 – 2462 MHz) |

1.3 Maximum value

| Max. Simultaneous transmission SAR (1g) (Unit: W/kg) | | |
|--|------|---------------|
| Scenaio | sum | Position |
| WWAN + 2.4GHz WLAN 0 + 2.4GHz WLAN 1 | 1.59 | Front Surface |

Unless otherwise stated the results shown in this test report refer only to the sample(s) tested and such sample(s) are retained for 90 days only.
除非另有說明，此報告結果僅對測試之樣品負責，同時此樣品僅保留90天。本報告未經本公司書面許可，不可部份複製。

This document is issued by the Company subject to its General Conditions of Service printed overleaf, available on request or accessible at <http://www.sgs.com.tw/Terms-and-Conditions> and for electronic format documents, subject to Terms and Conditions for Electronic Documents at <http://www.sgs.com.tw/Terms-and-Conditions>. Attention is drawn to the limitation of liability, indemnification and jurisdiction issues defined therein. Any holder of this document is advised that information contained hereon reflects the Company's findings at the time of its intervention only and within the limits of Client's instructions, if any. The Company's sole responsibility is to its Client and this document does not exonerate parties to a transaction from exercising all their rights and obligations under the transaction documents. This document cannot be reproduced except in full, without prior written approval of the Company. Any unauthorized alteration, forgery or falsification of the content or appearance of this document is unlawful and offenders may be prosecuted to the fullest extent of the law.

1.4 Antenna Information

WWAN

ANT1

| Antenna | ANT1 | | |
|---|---------|---------|--|
| Frequency(MHz) | 12 | 5 | |
| | 699~716 | 824~849 | |
| Peak Gain (dBi) | -2.80 | -1.50 | |
| Note: Antenna information is provided by the applicant. | | | |

ANT2

| Antenna | ANT2 | | |
|---|---------|---------|--|
| Frequency(MHz) | 12 | 5 | |
| | 699~716 | 824~849 | |
| Peak Gain (dBi) | -6.60 | -2.00 | |
| Note: Antenna information is provided by the applicant. | | | |

ANT3

| Antenna | ANT3 | | |
|---|-----------|-----------|-----------|
| Frequency(MHz) | 4 | 2 | 41 |
| | 1710~1755 | 1850~1910 | 2496~2690 |
| Peak Gain (dBi) | 2.40 | 2.00 | 2.20 |
| Note: Antenna information is provided by the applicant. | | | |

WLAN

| Antenna | WLAN 0 |
|-----------------|-----------|
| Frequency(MHz) | 2400~2484 |
| Peak Gain (dBi) | -1.30 |
| Antenna | WLAN 1 |
| Frequency(MHz) | 2400~2484 |
| Peak Gain (dBi) | 0.20 |

Note: Antenna information is provided by the applicant.

Unless otherwise stated the results shown in this test report refer only to the sample(s) tested and such sample(s) are retained for 90 days only.
除非另有說明，此報告結果僅對測試之樣品負責，同時此樣品僅保留90天。本報告未經本公司書面許可，不可部份複製。

This document is issued by the Company subject to its General Conditions of Service printed overleaf, available on request or accessible at <http://www.sgs.com.tw/Terms-and-Conditions> and for electronic format documents, subject to Terms and Conditions for Electronic Documents at <http://www.sgs.com.tw/Terms-and-Conditions>. Attention is drawn to the limitation of liability, indemnification and jurisdiction issues defined therein. Any holder of this document is advised that information contained hereon reflects the Company's findings at the time of its intervention only and within the limits of Client's instructions, if any. The Company's sole responsibility is to its Client and this document does not exonerate parties to a transaction from exercising all their rights and obligations under the transaction documents. This document cannot be reproduced except in full, without prior written approval of the Company. Any unauthorized alteration, forgery or falsification of the content or appearance of this document is unlawful and offenders may be prosecuted to the fullest extent of the law.

2 MEASUREMENT SYSTEM

2.1 Test Facility

| Laboratory | Test Site Address | Test Site Name | Test Engineer | PM | FCC Designation number | IC CAB identifier |
|---|---|----------------|---------------|---------|------------------------|-------------------|
| SGS Taiwan Ltd. Central RF Lab. (TAF code 3702) | 1F, No. 8, Alley 15, Lane 120, Sec. 1, NeiHu Road, NeiHu District, Taipei City, 11493, Taiwan | SAR 2 | - | - | TW0029 | TW3702 |
| | | SAR 6 | - | - | | |
| | | SAR 8 | - | - | | |
| | No. 2, Keji 1st Rd., Guishan Township, Taoyuan County, 33383, Taiwan | SAR 1 | - | - | TW0028 | |
| | | SAR 4 | - | - | | |
| | No.134, Wu Kung Road, New Taipei Industrial Park, Wuku District, New Taipei City, Taiwan | SAR 3 | - | - | TW0027 | |
| | | SAR 7 | Ryan Li | Ruby Ou | | |

Note: Test site name is remarked on a bolded mark as an indication where measurements occurred in specific test site and address.

Unless otherwise stated the results shown in this test report refer only to the sample(s) tested and such sample(s) are retained for 90 days only.

除非另有說明，此報告結果僅對測試之樣品負責，同時此樣品僅保留90天。本報告未經本公司書面許可，不可部份複製。

This document is issued by the Company subject to its General Conditions of Service printed overleaf, available on request or accessible at <http://www.sgs.com.tw/Terms-and-Conditions> and for electronic format documents, subject to Terms and Conditions for Electronic Documents at <http://www.sgs.com.tw/Terms-and-Conditions>. Attention is drawn to the limitation of liability, indemnification and jurisdiction issues defined therein. Any holder of this document is advised that information contained hereon reflects the Company's findings at the time of its intervention only and within the limits of Client's instructions, if any. The Company's sole responsibility is to its Client and this document does not exonerate parties to a transaction from exercising all their rights and obligations under the transaction documents. This document cannot be reproduced except in full, without prior written approval of the Company. Any unauthorized alteration, forgery or falsification of the content or appearance of this document is unlawful and offenders may be prosecuted to the fullest extent of the law.

SGS Taiwan Ltd.

No.134,Wu Kung Road, New Taipei Industrial Park, Wuku District, New Taipei City, Taiwan/新北市五股區新北產業園區五工路 134 號

台灣檢驗科技股份有限公司

t (886-2) 2299-3279

f (886-2) 2298-0488

www.sgs.com.tw

Member of SGS Group

2.2 SAR System

Block Diagram (DASY5)

A block diagram of the SAR measurement System is given in below. This SAR measurement system uses a computer-controlled 3-D stepper motor system (SPEAG DASY 5 professional system). The model EX3DV4 field probe is used to determine the internal electric fields. The SAR can be obtained from the equation $SAR = \sigma (|E|)^2 / \rho$ where σ and ρ are the conductivity and mass density of the tissue-simulant.

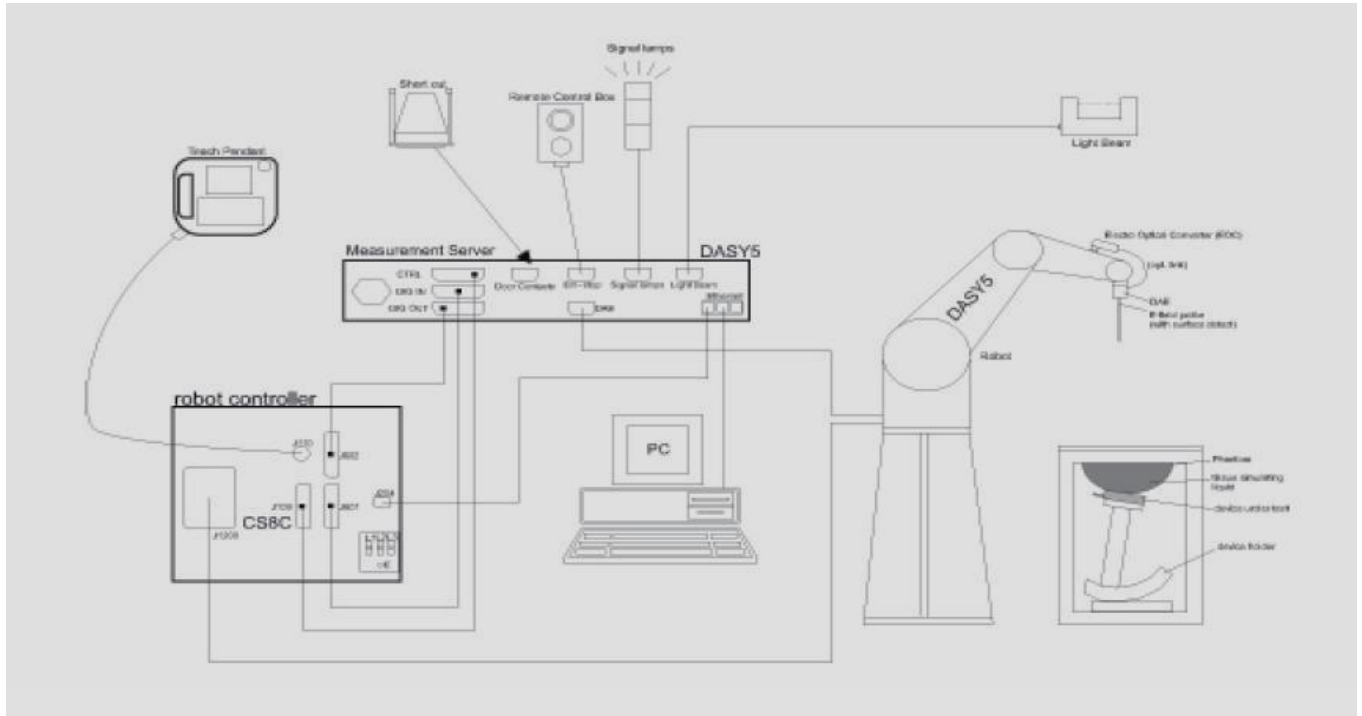

Unless otherwise stated the results shown in this test report refer only to the sample(s) tested and such sample(s) are retained for 90 days only.
除非另有說明，此報告結果僅對測試之樣品負責，同時此樣品僅保留90天。本報告未經本公司書面許可，不可部份複製。

This document is issued by the Company subject to its General Conditions of Service printed overleaf, available on request or accessible at <http://www.sgs.com.tw/Terms-and-Conditions> and for electronic format documents, subject to Terms and Conditions for Electronic Documents at <http://www.sgs.com.tw/Terms-and-Conditions>. Attention is drawn to the limitation of liability, indemnification and jurisdiction issues defined therein. Any holder of this document is advised that information contained hereon reflects the Company's findings at the time of its intervention only and within the limits of Client's instructions, if any. The Company's sole responsibility is to its Client and this document does not exonerate parties to a transaction from exercising all their rights and obligations under the transaction documents. This document cannot be reproduced except in full, without prior written approval of the Company. Any unauthorized alteration, forgery or falsification of the content or appearance of this document is unlawful and offenders may be prosecuted to the fullest extent of the law.

EX3DV4 E-Field Probe

| | | | |
|---------------|--|---|--|
| Construction | Symmetrical design with triangular core Built-in shielding against static charges PEEK enclosure material (resistant to organic solvents, e.g., DGBE) |  | |
| Calibration | Basic Broad Band Calibration in air Conversion Factors (CF) for HSL 750/835/1750/2000/2450/2600 MHz Additional CF for other liquids and frequencies upon request | | |
| Frequency | 10 MHz to > 6 GHz | | |
| Directivity | ± 0.3 dB in HSL (rotation around probe axis) ± 0.5 dB in tissue material (rotation normal to probe axis) | | |
| Dynamic Range | 10 µW/g to > 100 mW/g Linearity: ± 0.2 dB (noise: typically < 1 µW/g) | | |
| Dimensions | Tip diameter: 2.5 mm | | |
| Application | High precision dosimetric measurements in any exposure scenario (e.g., very strong gradient fields). Only probe which enables compliance testing for frequencies up to 6 GHz with precision of better 30%. | | |

Unless otherwise stated the results shown in this test report refer only to the sample(s) tested and such sample(s) are retained for 90 days only.
除非另有說明，此報告結果僅對測試之樣品負責，同時此樣品僅保留90天。本報告未經本公司書面許可，不可部份複製。

This document is issued by the Company subject to its General Conditions of Service printed overleaf, available on request or accessible at <http://www.sgs.com.tw/Terms-and-Conditions> and for electronic format documents, subject to Terms and Conditions for Electronic Documents at <http://www.sgs.com.tw/Terms-and-Conditions>. Attention is drawn to the limitation of liability, indemnification and jurisdiction issues defined therein. Any holder of this document is advised that information contained hereon reflects the Company's findings at the time of its intervention only and within the limits of Client's instructions, if any. The Company's sole responsibility is to its Client and this document does not exonerate parties to a transaction from exercising all their rights and obligations under the transaction documents. This document cannot be reproduced except in full, without prior written approval of the Company. Any unauthorized alteration, forgery or falsification of the content or appearance of this document is unlawful and offenders may be prosecuted to the fullest extent of the law.

SGS Taiwan Ltd.

No.134,Wu Kung Road, New Taipei Industrial Park, Wuku District, New Taipei City, Taiwan/新北市五股區新北產業園區五工路 134 號

台灣檢驗科技股份有限公司

t (886-2) 2299-3279

f (886-2) 2298-0488

www.sgs.com.tw

Member of SGS Group

PHANTOM (ELI)

| | | |
|-----------------|---|---|
| Model | ELI | |
| Construction | The ELI phantom is used for compliance testing of handheld and body-mounted wireless devices in the frequency range of 30 MHz to 6 GHz. ELI is fully compatible with the IEC 62209-2 standard and all known tissue simulating liquids. ELI has been optimized regarding its performance and can be integrated into our standard phantom tables. A cover prevents evaporation of the liquid. Reference markings on the phantom allow installation of the complete setup, including all predefined phantom positions and measurement grids, by teaching three points. The phantom is compatible with all SPEAG dosimetric probes and dipoles. | |
| Shell Thickness | 2 ± 0.2 mm |  |
| Filling Volume | Approx. 30 liters | |
| Dimensions | Major axis: 600 mm Minor axis: 400 mm | |

DEVICE HOLDER

| | | |
|--------------|--|--|
| Construction | The device holder (Supporter) for Notebook is made by POM (polyoxymethylene resin), which is non-metal and non-conductive. The height can be adjusted to fit various kinds of notebooks. |  |
| | | Device Holder |

Unless otherwise stated the results shown in this test report refer only to the sample(s) tested and such sample(s) are retained for 90 days only.

除非另有說明，此報告結果僅對測試之樣品負責，同時此樣品僅保留90天。本報告未經本公司書面許可，不可部份複製。

This document is issued by the Company subject to its General Conditions of Service printed overleaf, available on request or accessible at <http://www.sgs.com.tw/Terms-and-Conditions> and for electronic format documents, subject to Terms and Conditions for Electronic Documents at <http://www.sgs.com.tw/Terms-and-Conditions>. Attention is drawn to the limitation of liability, indemnification and jurisdiction issues defined therein. Any holder of this document is advised that information contained hereon reflects the Company's findings at the time of its intervention only and within the limits of Client's instructions, if any. The Company's sole responsibility is to its Client and this document does not exonerate parties to a transaction from exercising all their rights and obligations under the transaction documents. This document cannot be reproduced except in full, without prior written approval of the Company. Any unauthorized alteration, forgery or falsification of the content or appearance of this document is unlawful and offenders may be prosecuted to the fullest extent of the law.

SGS Taiwan Ltd.

No.134,Wu Kung Road, New Taipei Industrial Park, Wuku District, New Taipei City, Taiwan/新北市五股區新北產業園區五工路 134 號

台灣檢驗科技股份有限公司

t (886-2) 2299-3279

f (886-2) 2298-0488

www.sgs.com.tw

Member of SGS Group

3 DUTY CYCLE

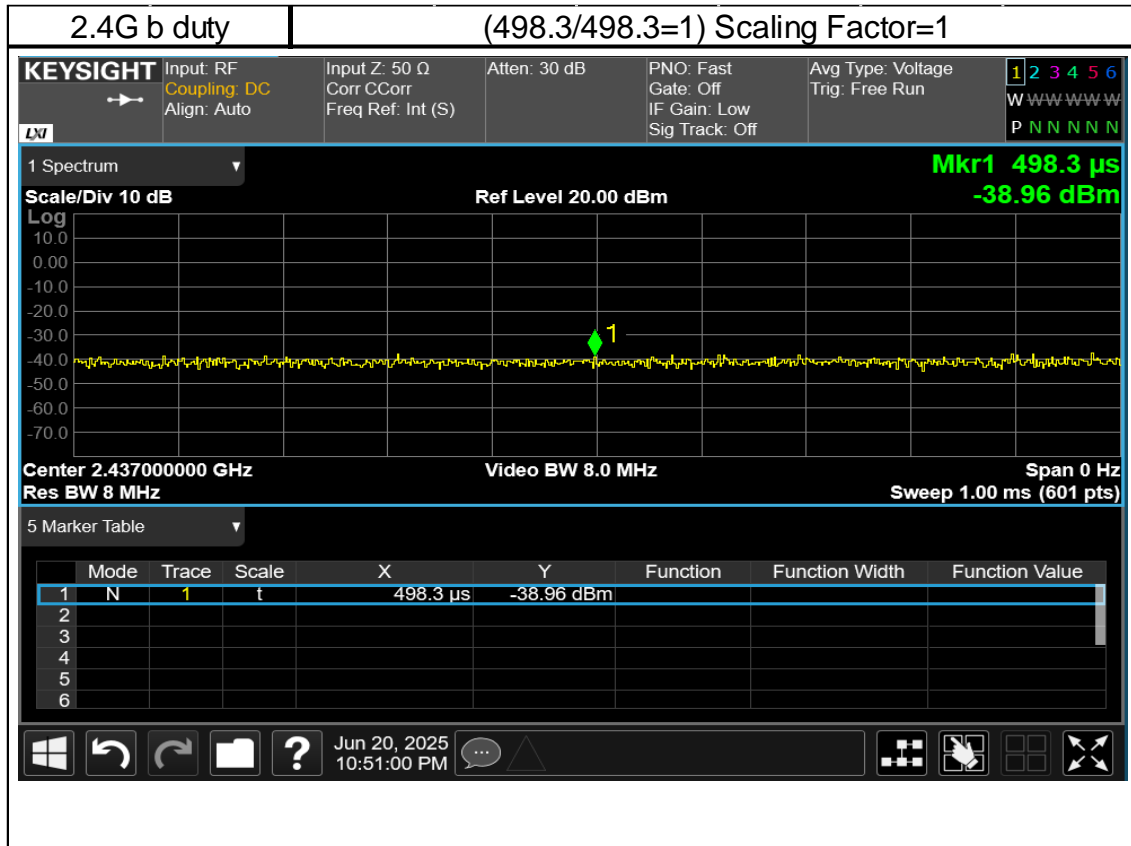

Unless otherwise stated the results shown in this test report refer only to the sample(s) tested and such sample(s) are retained for 90 days only.

除非另有說明，此報告結果僅對測試之樣品負責，同時此樣品僅保留90天。本報告未經本公司書面許可，不可部份複製。

This document is issued by the Company subject to its General Conditions of Service printed overleaf, available on request or accessible at <http://www.sgs.com.tw/Terms-and-Conditions> and for electronic format documents, subject to Terms and Conditions for Electronic Documents at <http://www.sgs.com.tw/Terms-and-Conditions>. Attention is drawn to the limitation of liability, indemnification and jurisdiction issues defined therein. Any holder of this document is advised that information contained hereon reflects the Company's findings at the time of its intervention only and within the limits of Client's instructions, if any. The Company's sole responsibility is to its Client and this document does not exonerate parties to a transaction from exercising all their rights and obligations under the transaction documents. This document cannot be reproduced except in full, without prior written approval of the Company. Any unauthorized alteration, forgery or falsification of the content or appearance of this document is unlawful and offenders may be prosecuted to the fullest extent of the law.

4 SAR SYSTEM VERIFICATION

4.1 Tissue Simulating Liquid

For the measurement of the field distribution inside the SAM phantom with DASY, the phantom must be filled with homogeneous tissue simulating liquid. For head SAR testing, the liquid height from the ear rint (ERP) of the phantom to the liquid top surface is larger than 15cm. For body SAR testing, the liquid height from reference po the center of the flat phantom to the liquid top surface is larger than 15cm.

4.2 Tissue Simulant Liquid measurement

The dielectric properties for this Head-simulant fluid were measured by using the SPEAG Dielectric Assessment Kit (DAKS-3.5)

All dielectric parameters of tissue simulates were measured within 24 hours of SAR measurements. The measured conductivity and permittivity are all within $\pm 5\%$ of the target values.

Unless otherwise stated the results shown in this test report refer only to the sample(s) tested and such sample(s) are retained for 90 days only.

除非另有說明，此報告結果僅對測試之樣品負責，同時此樣品僅保留90天。本報告未經本公司書面許可，不可部份複製。

This document is issued by the Company subject to its General Conditions of Service printed overleaf, available on request or accessible at <http://www.sgs.com.tw/Terms-and-Conditions> and for electronic format documents, subject to Terms and Conditions for Electronic Documents at <http://www.sgs.com.tw/Terms-and-Conditions>. Attention is drawn to the limitation of liability, indemnification and jurisdiction issues defined therein. Any holder of this document is advised that information contained hereon reflects the Company's findings at the time of its intervention only and within the limits of Client's instructions, if any. The Company's sole responsibility is to its Client and this document does not exonerate parties to a transaction from exercising all their rights and obligations under the transaction documents. This document cannot be reproduced except in full, without prior written approval of the Company. Any unauthorized alteration, forgery or falsification of the content or appearance of this document is unlawful and offenders may be prosecuted to the fullest extent of the law.

4.3 Measurement results of Tissue Simulant Liquid

| Measured Frequency (MHz) | Target Dielectric Constant, ϵ_r | Target Conductivity, σ (S/m) | Measured Dielectric Constant, ϵ_r | Measured Conductivity, σ (S/m) | % dev ϵ_r | % dev σ | Limit | Measurement Date |
|--------------------------|--|-------------------------------------|--|---------------------------------------|--------------------|----------------|-----------|------------------|
| 704 | 42.145 | 0.887 | 41.306 | 0.873 | -1.99% | -1.57% | $\pm 5\%$ | Jun. 17, 2025 |
| 707.5 | 42.127 | 0.887 | 41.299 | 0.876 | -1.96% | -1.26% | $\pm 5\%$ | |
| 711 | 42.108 | 0.887 | 41.144 | 0.877 | -2.29% | -1.17% | $\pm 5\%$ | |
| 750 | 41.900 | 0.890 | 41.051 | 0.879 | -2.03% | -1.24% | $\pm 5\%$ | |
| 826.4 | 41.540 | 0.899 | 40.936 | 0.884 | -1.46% | -1.67% | $\pm 5\%$ | |
| 829 | 41.528 | 0.899 | 40.933 | 0.887 | -1.43% | -1.37% | $\pm 5\%$ | |
| 835 | 41.500 | 0.900 | 40.928 | 0.889 | -1.38% | -1.22% | $\pm 5\%$ | |
| 836.5 | 41.500 | 0.902 | 40.905 | 0.890 | -1.43% | -1.29% | $\pm 5\%$ | |
| 836.6 | 41.500 | 0.902 | 40.849 | 0.892 | -1.57% | -1.08% | $\pm 5\%$ | |
| 844 | 41.500 | 0.910 | 40.820 | 0.897 | -1.64% | -1.40% | $\pm 5\%$ | |
| 846.6 | 41.500 | 0.912 | 40.741 | 0.899 | -1.83% | -1.48% | $\pm 5\%$ | |
| 1712.4 | 40.134 | 1.349 | 39.643 | 1.335 | -1.22% | -1.07% | $\pm 5\%$ | Jun. 18, 2025 |
| 1720 | 40.127 | 1.354 | 39.620 | 1.338 | -1.26% | -1.16% | $\pm 5\%$ | |
| 1732.4 | 40.097 | 1.360 | 39.593 | 1.343 | -1.26% | -1.28% | $\pm 5\%$ | |
| 1732.5 | 40.116 | 1.360 | 39.492 | 1.344 | -1.56% | -1.21% | $\pm 5\%$ | |
| 1745 | 40.105 | 1.367 | 39.465 | 1.352 | -1.59% | -1.12% | $\pm 5\%$ | |
| 1750 | 40.100 | 1.370 | 39.430 | 1.355 | -1.67% | -1.09% | $\pm 5\%$ | |
| 1752.6 | 40.095 | 1.372 | 39.403 | 1.356 | -1.73% | -1.13% | $\pm 5\%$ | |
| 1852.4 | 40.000 | 1.400 | 39.347 | 1.379 | -1.63% | -1.50% | $\pm 5\%$ | |
| 1860 | 40.000 | 1.400 | 39.306 | 1.381 | -1.74% | -1.36% | $\pm 5\%$ | |
| 1880 | 40.000 | 1.400 | 39.297 | 1.382 | -1.76% | -1.29% | $\pm 5\%$ | |
| 1900 | 40.000 | 1.400 | 39.252 | 1.385 | -1.87% | -1.07% | $\pm 5\%$ | |
| 1907.6 | 40.000 | 1.400 | 38.874 | 1.386 | -2.81% | -1.00% | $\pm 5\%$ | Jun. 19, 2025 |
| 2412 | 39.276 | 1.767 | 38.667 | 1.753 | -1.55% | -0.80% | $\pm 5\%$ | |
| 2417 | 39.266 | 1.771 | 38.599 | 1.755 | -1.70% | -0.93% | $\pm 5\%$ | |
| 2437 | 39.226 | 1.789 | 38.551 | 1.773 | -1.72% | -0.88% | $\pm 5\%$ | |
| 2450 | 39.200 | 1.800 | 38.379 | 1.785 | -2.09% | -0.83% | $\pm 5\%$ | |
| 2457 | 39.191 | 1.807 | 38.373 | 1.791 | -2.09% | -0.91% | $\pm 5\%$ | |
| 2462 | 39.184 | 1.813 | 38.332 | 1.796 | -2.17% | -0.93% | $\pm 5\%$ | |
| 2506 | 39.125 | 1.860 | 38.238 | 1.842 | -2.27% | -0.95% | $\pm 5\%$ | Jun. 20, 2025 |
| 2549.5 | 39.067 | 1.906 | 38.228 | 1.889 | -2.15% | -0.90% | $\pm 5\%$ | |
| 2593 | 39.009 | 1.953 | 38.147 | 1.935 | -2.21% | -0.90% | $\pm 5\%$ | |
| 2600 | 39.000 | 1.960 | 38.132 | 1.942 | -2.23% | -0.92% | $\pm 5\%$ | |
| 2636.5 | 38.954 | 2.000 | 38.130 | 1.982 | -2.12% | -0.91% | $\pm 5\%$ | |
| 2680 | 38.900 | 2.048 | 38.022 | 2.030 | -2.26% | -0.88% | $\pm 5\%$ | |

Unless otherwise stated the results shown in this test report refer only to the sample(s) tested and such sample(s) are retained for 90 days only.

除非另有說明，此報告結果僅對測試之樣品負責，同時此樣品僅保留90天。本報告未經本公司書面許可，不可部份複製。

This document is issued by the Company subject to its General Conditions of Service printed overleaf, available on request or accessible at <http://www.sgs.com.tw/Terms-and-Conditions> and for electronic format documents, subject to Terms and Conditions for Electronic Documents at <http://www.sgs.com.tw/Terms-and-Conditions>. Attention is drawn to the limitation of liability, indemnification and jurisdiction issues defined therein. Any holder of this document is advised that information contained hereon reflects the Company's findings at the time of its intervention only and within the limits of Client's instructions, if any. The Company's sole responsibility is to its Client and this document does not exonerate parties to a transaction from exercising all their rights and obligations under the transaction documents. This document cannot be reproduced except in full, without prior written approval of the Company. Any unauthorized alteration, forgery or falsification of the content or appearance of this document is unlawful and offenders may be prosecuted to the fullest extent of the law.

4.4 The composition of the tissue simulating liquid:

Simulating Liquids for 600 MHz -10 GHz, Manufactured by SPEAG:

| Broad-band head tissue simulating liquids | SPEAG Product | Frequency range (MHz) | Main Ingredients |
|---|-----------------|-----------------------|------------------|
| | HBBL600-10000V6 | 600 - 10000 | Water, Oil |

4.5 System check

The microwave circuit arrangement for system check is sketched in below. The daily system accuracy verification occurs within the flat section of the SAM phantom and ELI phantom. A SAR measurement was performed to see if the measured SAR was within +/- 10% from the target SAR values.

The tests were conducted on the same days as the measurement of the DUT. The obtained results from the system accuracy verification are displayed with SAR values normalized to 1W forward power delivered to the dipole.

During the tests, the liquid depth from the center of the flat phantom to the liquid top surface was 15 cm above in all the cases. It is seen that the system is operating within its specification, as the results are within acceptable tolerance of the reference values.

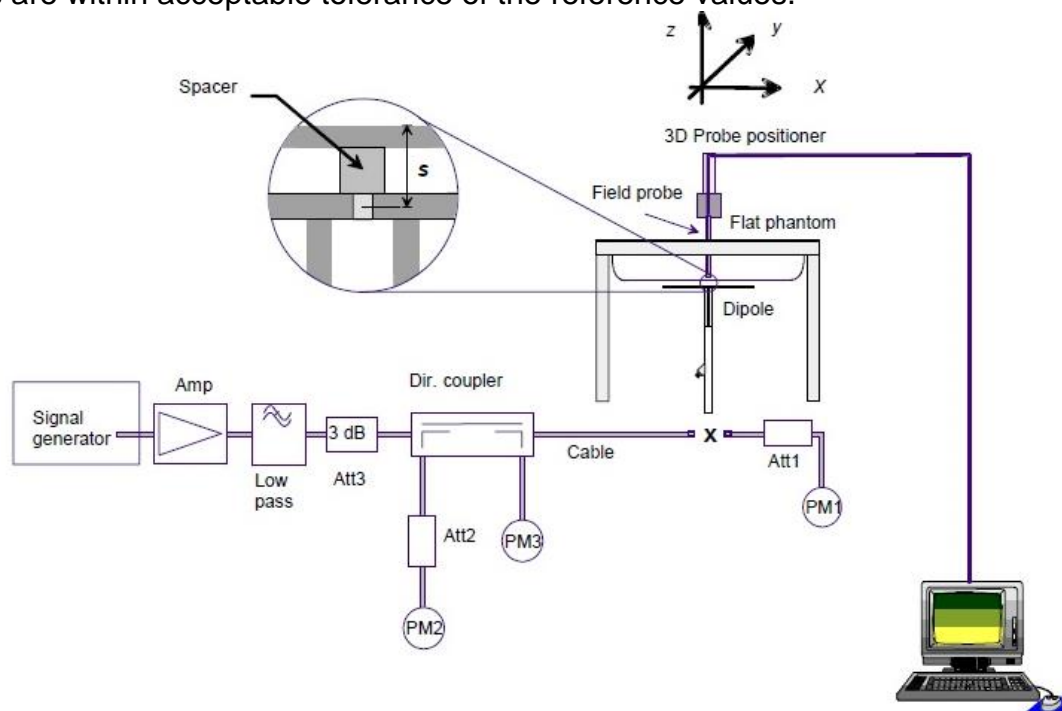

The block diagram of system check

Unless otherwise stated the results shown in this test report refer only to the sample(s) tested and such sample(s) are retained for 90 days only.

除非另有說明，此報告結果僅對測試之樣品負責，同時此樣品僅保留90天。本報告未經本公司書面許可，不可部份複製。
This document is issued by the Company subject to its General Conditions of Service printed overleaf, available on request or accessible at <http://www.sgs.com.tw/Terms-and-Conditions> and for electronic format documents, subject to Terms and Conditions for Electronic Documents at <http://www.sgs.com.tw/Terms-and-Conditions>. Attention is drawn to the limitation of liability, indemnification and jurisdiction issues defined therein. Any holder of this document is advised that information contained hereon reflects the Company's findings at the time of its intervention only and within the limits of Client's instructions, if any. The Company's sole responsibility is to its Client and this document does not exonerate parties to a transaction from exercising all their rights and obligations under the transaction documents. This document cannot be reproduced except in full, without prior written approval of the Company. Any unauthorized alteration, forgery or falsification of the content or appearance of this document is unlawful and offenders may be prosecuted to the fullest extent of the law.

4.6 System check results

| Validation Kit | S/N | Frequency (MHz) | 1W Target 1g-SAR (W/kg) | pin=250mW Measured 1g-SAR (W/kg) | Normalized to 1W 1g-SAR (W/kg) | Deviation (%) | Limit | Measurement Date |
|----------------|-------|-----------------|-------------------------|----------------------------------|--------------------------------|---------------|-------|------------------|
| D750V3 | 1015 | 750 | 8.51 | 1.98 | 7.92 | -6.93 | ± 10% | Jun.17,2025 |
| D835V2 | 4d063 | 835 | 9.4 | 2.35 | 9.4 | 0.00 | ± 10% | Jun.17,2025 |
| D1750V2 | 1008 | 1750 | 36.3 | 8.99 | 35.96 | -0.94 | ± 10% | Jun.18,2025 |
| D2000V2 | 1015 | 2000 | 41.2 | 9.82 | 39.28 | -4.66 | ± 10% | Jun.18,2025 |
| D2450V2 | 727 | 2450 | 52.6 | 13.1 | 52.4 | -0.38 | ± 10% | Jun.19,2025 |
| D2600V2 | 1005 | 2600 | 55.3 | 14.1 | 56.4 | 1.99 | ± 10% | Jun.20,2025 |

Unless otherwise stated the results shown in this test report refer only to the sample(s) tested and such sample(s) are retained for 90 days only.

除非另有說明，此報告結果僅對測試之樣品負責，同時此樣品僅保留90天。本報告未經本公司書面許可，不可部份複製。

This document is issued by the Company subject to its General Conditions of Service printed overleaf, available on request or accessible at <http://www.sgs.com.tw/Terms-and-Conditions>, and for electronic format documents, subject to Terms and Conditions for Electronic Documents at <http://www.sgs.com.tw/Terms-and-Conditions>. Attention is drawn to the limitation of liability, indemnification and jurisdiction issues defined therein. Any holder of this document is advised that information contained hereon reflects the Company's findings at the time of its intervention only and within the limits of Client's instructions, if any. The Company's sole responsibility is to its Client and this document does not exonerate parties to a transaction from exercising all their rights and obligations under the transaction documents. This document cannot be reproduced except in full, without prior written approval of the Company. Any unauthorized alteration, forgery or falsification of the content or appearance of this document is unlawful and offenders may be prosecuted to the fullest extent of the law.

5 TEST CONFIGURATIONS

5.1 Test Environment

Ambient Temperature: $22 \pm 2^\circ \text{C}$

Tissue Simulating Liquid: $22 \pm 2^\circ \text{C}$

5.2 Test Note

- **General:** Measurements are performed respectively on the lowest, middle and highest channels of the operating band(s).
- **General:** The EUT is set to maximum power level during all tests, and at the beginning of each test the battery is fully charged.
- **General:** During the SAR testing, the DASY system checks power drift by comparing the e-field strength of one specific location measured at the beginning with that measured at the end of the SAR testing.
- **General:** According to KDB447498D01v06, testing of other required channels is not required when the reported 1-g SAR for the highest output channel is $\leq 0.8 \text{ W/kg}$, when the transmission band is $\leq 100 \text{ MHz}$.
- **General:** According to KDB865664D01v01r04, SAR measurement variability must be assessed for each frequency band. When the original highest measured SAR is $\geq 0.8 \text{ W/kg}$, repeated that measurement once. Perform a second repeated measurement only if the ratio of largest to smallest SAR for the original and first repeated measurements is > 1.20 or when the original or repeated measurement is $\geq 1.45 \text{ W/kg}$ ($\sim 10\%$ from the 1-g SAR limit).
- **UMTS (HSDPA):** The 3G SAR test reduction procedure is applied to HSDPA with 12.2 kbps RMC as the primary mode. Since the maximum output power in a secondary mode (HSDPA) is $\leq \frac{1}{4} \text{ dB}$ higher than the primary mode (WCDMA), SAR measurement is not required for the secondary mode (HSDPA). The following 4 sub-tests were completed according to Release 5 procedures in section 5.2 of 3GPP TS 34.121. A summary of these setting are illustrated below:

| Sub-test | β_c | β_a | β_a (SF) | β_c/β_a | $\beta_{hs}^{(1)}$ | CM (dB) ⁽²⁾ |
|----------|----------------------|----------------------|-------------------|----------------------|--------------------|------------------------|
| 1 | 2/15 | 15/15 | 64 | 2/15 | 4/15 | 0.0 |
| 2 | 12/15 ⁽³⁾ | 15/15 ⁽³⁾ | 64 | 12/15 ⁽³⁾ | 24/15 | 1.0 |
| 3 | 15/15 | 8/15 | 64 | 15/8 | 30/15 | 1.5 |
| 4 | 15/15 | 4/15 | 64 | 15/4 | 30/15 | 1.5 |

Note 1: $\Delta_{ACK}, \Delta_{NACK}$ and $\Delta_{CQI} = 8 \Leftrightarrow A_{hs} = \beta_{hs}/\beta_c = 30/15 \Leftrightarrow \beta_{hs} = 30/15 * \beta_c$
 Note 2: CM = 1 for $\beta_c/\beta_a = 12/15, \beta_{hs}/\beta_c = 24/15$.
 Note 3: For subtest 2 the β_c/β_a ratio of 12/15 for the TFC during the measurement period (TF1, TF0) is achieved by setting the signaled gain factors for the reference TFC (TF1, TF1) to $\beta_c = 11/15$ and $\beta_a = 15/15$.

- **UMTS (HSPA):** The 3G SAR test reduction procedure is applied to HSPA (HSUPA/HSDPA with RMC) with 12.2 kbps RMC as the primary mode. Since the maximum output power in a secondary mode (HSPA) is $\leq \frac{1}{4} \text{ dB}$ higher than the primary mode (WCDMA), SAR measurement is not required for the secondary mode (HSPA). The following 5 sub-tests were completed according to Release 6 procedures in section 5.2 of 3GPP TS 34.121. A summary of these setting are illustrated below:

Unless otherwise stated the results shown in this test report refer only to the sample(s) tested and such sample(s) are retained for 90 days only.

除非另有說明，此報告結果僅對測試之樣品負責，同時此樣品僅保留90天。本報告未經本公司書面許可，不可部份複製。

This document is issued by the Company subject to its General Conditions of Service printed overleaf, available on request or accessible at <http://www.sgs.com.tw/Terms-and-Conditions>, and for electronic format documents, subject to Terms and Conditions for Electronic Documents at <http://www.sgs.com.tw/Terms-and-Conditions>. Attention is drawn to the limitation of liability, indemnification and jurisdiction issues defined therein. Any holder of this document is advised that information contained hereon reflects the Company's findings at the time of its intervention only and within the limits of Client's instructions, if any. The Company's sole responsibility is to its Client and this document does not exonerate parties to a transaction from exercising all their rights and obligations under the transaction documents. This document cannot be reproduced except in full, without prior written approval of the Company. Any unauthorized alteration, forgery or falsification of the content or appearance of this document is unlawful and offenders may be prosecuted to the fullest extent of the law.

| Sub-test | β_c | β_d | β_d (SF) | β_c/β_d | $\beta_{hs}^{(1)}$ | β_{ec} | β_{ed} | β_{ed} (SF) | β_{ed} (codes) | CM ⁽²⁾ (dB) | MPR (dB) | AG ⁽⁴⁾ Index | E-TFCI |
|----------|----------------------|----------------------|----------------|----------------------|--------------------|--------------|--|-------------------|----------------------|------------------------|----------|-------------------------|--------|
| 1 | 11/15 ⁽³⁾ | 15/15 ⁽³⁾ | 64 | 11/15 ⁽³⁾ | 22/15 | 209/225 | 1039/225 | 4 | 1 | 1.0 | 0.0 | 20 | 75 |
| 2 | 6/15 | 15/15 | 64 | 6/15 | 12/15 | 12/15 | 94/75 | 4 | 1 | 3.0 | 2.0 | 12 | 67 |
| 3 | 15/15 | 9/15 | 64 | 15/9 | 30/15 | 30/15 | $\beta_{ed1}: 47/15$ $\beta_{ed2}: 47/15$ | 4 | 2 | 2.0 | 1.0 | 15 | 92 |
| 4 | 2/15 | 15/15 | 64 | 2/15 | 4/15 | 2/15 | 56/75 | 4 | 1 | 3.0 | 2.0 | 17 | 71 |
| 5 | 15/15 ⁽⁴⁾ | 15/15 ⁽⁴⁾ | 64 | 15/15 ⁽⁴⁾ | 30/15 | 24/15 | 134/15 | 4 | 1 | 1.0 | 0.0 | 21 | 81 |

Note 1: Δ_{ACK} , Δ_{NACK} and $\Delta_{CQI} = 8 \Leftrightarrow A_{hs} = \beta_{hs}/\beta_c = 30/15 \Leftrightarrow \beta_{hs} = 30/15 * \beta_c$.

Note 2: CM = 1 for $\beta_c/\beta_d = 12/15$, $\beta_{hs}/\beta_c = 24/15$. For all other combinations of DPDCH, DPCCH, HS-DPCCH, E-DPDCH and E-DPCCH the MPR is based on the relative CM difference.

Note 3: For subtest 1 the β_c/β_d ratio of 11/15 for the TFC during the measurement period (TF1, TF0) is achieved by setting the signaled gain factors for the reference TFC (TF1, TF1) to $\beta_c = 10/15$ and $\beta_d = 15/15$.

Note 4: For subtest 5 the β_c/β_d ratio of 15/15 for the TFC during the measurement period (TF1, TF0) is achieved by setting the signaled gain factors for the reference TFC (TF1, TF1) to $\beta_c = 14/15$ and $\beta_d = 15/15$.

Note 5: Testing UE using E-DPDCH Physical Layer category 1 Sub-test 3 is not required according to TS 25.306 Table 5.1g.

Note 6: β_{ed} cannot be set directly; it is set by Absolute Grant Value.

• **UMTS (HSPA+):** The 3G SAR test reduction procedure is applied to HSPA+ with 12.2 kbps RMC as the primary mode. Since the maximum output power in a secondary mode (HSPA+) is $\leq 1/4$ dB higher than the primary mode (WCDMA), SAR measurement is not required for the secondary mode (HSPA+). The following 1 sub-test was completed according to Release 7 procedures in section 5.2 of 3GPP TS34.121. A summary of these settings are illustrated below:

Table C.11.1.4: β values for transmitter characteristics tests with HS-DPCCH and E-DCH with 16QAM⁽¹⁾

| Sub-test ⁽¹⁾ | $\beta_c^{(1)}$ (Note 3) ⁽¹⁾ | $\beta_d^{(1)}$ | $\beta_{hs}^{(1)}$ (Note 1) ⁽¹⁾ | $\beta_{ec}^{(1)}$ | $\beta_{ed}^{(1)}$ (2xSF2) ⁽¹⁾ (Note 4) ⁽¹⁾ | $\beta_{ed}^{(1)}$ (2xSF4) ⁽¹⁾ (Note 4) ⁽¹⁾ | CM ⁽¹⁾ (dB) ⁽¹⁾ (Note 2) ⁽¹⁾ | MPR ⁽¹⁾ (dB) ⁽¹⁾ (Note 2) ⁽¹⁾ | AG ⁽¹⁾ Index ⁽¹⁾ (Note 4) ⁽¹⁾ | E-TFCI ⁽¹⁾ (Note 5) ⁽¹⁾ | E-TFCI ⁽¹⁾ (boost) ⁽¹⁾ |
|-------------------------|---|------------------|--|----------------------|---|---|---|--|--|---|--|
| 1 ⁽¹⁾ | 1 ⁽¹⁾ | 0 ⁽¹⁾ | 30/15 ⁽¹⁾ | 30/15 ⁽¹⁾ | $\beta_{ed1}: 30/15^{(1)}$ $\beta_{ed2}: 30/15^{(1)}$ | $\beta_{ed3}: 24/15^{(1)}$ $\beta_{ed4}: 24/15^{(1)}$ | 3.5 ⁽¹⁾ | 2.5 ⁽¹⁾ | 14 ⁽¹⁾ | 105 ⁽¹⁾ | 105 ⁽¹⁾ |

Note 1: Δ_{ACK} , Δ_{NACK} and $\Delta_{CQI} = 30/15$ with $\beta_{hs} = 30/15 * \beta_c$.

Note 2: CM = 3.5 and the MPR is based on the relative CM difference, $MPR = \text{MAX}(CM-1, 0)$.

Note 3: DPDCH is not configured, therefore the β_c is set to 1 and $\beta_d = 0$ by default.

Note 4: β_{ed} can not be set directly; it is set by Absolute Grant Value.

Note 5: All the sub-tests require the UE to transmit 2SF2+2SF4 16QAM EDCH and they apply for UE using E-DPDCH category 7. E-DCH TTI is set to 2ms TTI and E-DCH table index = 2. To support these E-DCH configurations DPDCH is not allocated. The UE is signalled to use the extrapolation algorithm.

• **UMTS (DC-HSDPA):** The 3G SAR test reduction procedure is applied to DC-HSDPA with 12.2 kbps RMC as the primary mode. Power is measured for DC-HSDPA according to the H-Set 12, FRC configuration in Table C.8.1.12 of 3GPP TS 34.121-1 to determine SAR test reduction. A primary and a secondary serving HS-DSCH Cell are required to perform the power measurement and for the results to be acceptable. Since the maximum output power in a secondary mode (DC-HSDPA) is $\leq 1/4$ dB higher than the primary mode (WCDMA), SAR measurement is not required for the secondary mode (DC-HSDPA). The following tests were completed according to procedures in section 7.3.13 of 3GPP TS 34.108 v9.5.0. A summary of these setting are illustrated below:

The configurations of the fixed reference channels for HSDPA RF tests are described in 3GPP TS 34.121, annex C for FDD and 3GPP TS 34.122

Unless otherwise stated the results shown in this test report refer only to the sample(s) tested and such sample(s) are retained for 90 days only.

除非另有說明，此報告結果僅對測試之樣品負責，同時此樣品僅保留90天。本報告未經本公司書面許可，不可部份複製。

This document is issued by the Company subject to its General Conditions of Service printed overleaf, available on request or accessible at <http://www.sgs.com.tw/Terms-and-Conditions> and for electronic format documents, subject to Terms and Conditions for Electronic Documents at <http://www.sgs.com.tw/Terms-and-Conditions>. Attention is drawn to the limitation of liability, indemnification and jurisdiction issues defined therein. Any holder of this document is advised that information contained hereon reflects the Company's findings at the time of its intervention only and within the limits of Client's instructions, if any. The Company's sole responsibility is to its Client and this document does not exonerate parties to a transaction from exercising all their rights and obligations under the transaction documents. This document cannot be reproduced except in full, without prior written approval of the Company. Any unauthorized alteration, forgery or falsification of the content or appearance of this document is unlawful and offenders may be prosecuted to the fullest extent of the law.

SGS Taiwan Ltd.

No.134,Wu Kung Road, New Taipei Industrial Park, Wuku District, New Taipei City, Taiwan/新北市五股區新北產業園區五工路 134 號

台灣檢驗科技股份有限公司

t (886-2) 2299-3279

f (886-2) 2298-0488

www.sgs.com.tw

Member of SGS Group

Table C.8.1.12: Fixed Reference Channel H-Set 12

| Parameter | Unit | Value |
|---|-----------|-------|
| Nominal Avg. Inf. Bit Rate | kbps | 60 |
| Inter-TTI Distance | TTI's | 1 |
| Number of HARQ Processes | Processes | 6 |
| Information Bit Payload (N_{INF}) | Bits | 120 |
| Number Code Blocks | Blocks | 1 |
| Binary Channel Bits Per TTI | Bits | 960 |
| Total Available SML's in UE | SML's | 19200 |
| Number of SML's per HARQ Proc. | SML's | 3200 |
| Coding Rate | | 0.15 |
| Number of Physical Channel Codes | Codes | 1 |
| Modulation | | QPSK |
| <p>Note 1: The RMC is intended to be used for DC-HSDPA mode and both cells shall transmit with identical parameters as listed in the table.</p> <p>Note 2: Maximum number of transmission is limited to 1, i.e., retransmission is not allowed. The redundancy and constellation version 0 shall be used.</p> | | |

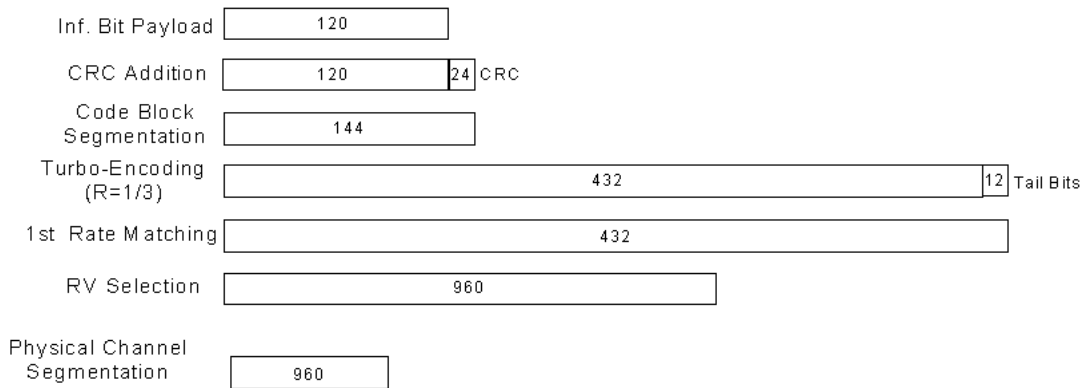

Figure C.8.19: Coding rate for Fixed reference Channel H-Set 12 (QPSK)

The following 4 sub-tests for HSDPA were completed according to Release 8 procedures in section 5.2 of 3GPP TS34.121. A summary of subtest settings are illustrated below:

| Sub-test | β_c | β_a | β_d (SF) | β_c/β_d | $\beta_{hs}^{(1)}$ | CM (dB) ⁽²⁾ |
|----------|----------------------|----------------------|-------------------|----------------------|--------------------|------------------------|
| 1 | 2/15 | 15/15 | 64 | 2/15 | 4/15 | 0.0 |
| 2 | 12/15 ⁽³⁾ | 15/15 ⁽³⁾ | 64 | 12/15 ⁽³⁾ | 24/15 | 1.0 |
| 3 | 15/15 | 8/15 | 64 | 15/8 | 30/15 | 1.5 |
| 4 | 15/15 | 4/15 | 64 | 15/4 | 30/15 | 1.5 |

Note 1: Δ_{ACK} , Δ_{NACK} and $\Delta_{CQI} = 8 \Leftrightarrow A_{hs} = \beta_{hs}/\beta_c = 30/15 \Leftrightarrow \beta_{hs} = 30/15 * \beta_c$
Note 2: CM = 1 for $\beta_c/\beta_d = 12/15$, $\beta_{hs}/\beta_c = 24/15$.
Note 3: For subtest 2 the β_c/β_d ratio of 12/15 for the TFC during the measurement period (TF1, TF0) is achieved by setting the signaled gain factors for the reference TFC (TF1, TF1) to $\beta_c = 11/15$ and $\beta_d = 15/15$.

• LTE: LTE modes test according to KDB 941225D05v02r05.

- Per Section 5.2.1, the largest channel bandwidth and measure SAR for QPSK with 1 RB allocation.

Unless otherwise stated the results shown in this test report refer only to the sample(s) tested and such sample(s) are retained for 90 days only.

除非另有說明，此報告結果僅對測試之樣品負責，同時此樣品僅保留90天。本報告未經本公司書面許可，不可部份複製。

This document is issued by the Company subject to its General Conditions of Service printed overleaf, available on request or accessible at <http://www.sgs.com.tw/Terms-and-Conditions> and for electronic format documents, subject to Terms and Conditions for Electronic Documents at <http://www.sgs.com.tw/Terms-and-Conditions>. Attention is drawn to the limitation of liability, indemnification and jurisdiction issues defined therein. Any holder of this document is advised that information contained hereon reflects the Company's findings at the time of its intervention only and within the limits of Client's instructions, if any. The Company's sole responsibility is to its Client and this document does not exonerate parties to a transaction from exercising all their rights and obligations under the transaction documents. This document cannot be reproduced except in full, without prior written approval of the Company. Any unauthorized alteration, forgery or falsification of the content or appearance of this document is unlawful and offenders may be prosecuted to the fullest extent of the law.

- Using the RB offset and required test channel combination with the highest maximum output power for RB offsets at the upper edge, middle and lower edge of each required test channel.
- When the reported SAR is ≤ 0.8 W/kg, testing of the remaining RB offset configurations and required test channels is not required for 1 RB allocation; otherwise, SAR is required for the remaining required test channels and only for the RB offset configuration with the highest output power for that channel.
- When the reported SAR of a required test channel is > 1.45 W/kg, SAR is required for all three RB offset configurations for that required test channel.
- b. Per Section 5.2.2, the largest channel bandwidth and measure SAR for QPSK with 50% RB allocation
 - The procedures required for 1 RB allocation in 5.2.1 are applied to measure the SAR for QPSK with 50% RB allocation.
- c. Per Section 5.2.3, the largest channel bandwidth and measure SAR for QPSK with 100% RB allocation
 - For QPSK with 100% RB allocation, SAR is not required when the highest maximum output power for 100 % RB allocation is less than the highest maximum output power in 50% and 1 RB allocations and the highest reported SAR for 1 RB and 50% RB allocation in 5.2.1 and 5.2.2 are ≤ 0.8 W/kg.
 - Otherwise, SAR is measured for the highest output power channel and if the reported SAR is > 1.45 W/kg, the remaining required test channels must also be tested.
- d. Per Section 5.2.4, Higher order modulations
 - For each modulation besides QPSK; e.g., 16-QAM, 64-QAM, apply the QPSK procedures in sections 5.2.1, 5.2.2 and 5.2.3 to determine the QAM configurations that may need SAR measurement. For each configuration identified as required for testing, SAR is required only when the highest maximum output power for the configuration in the higher order modulation is $> \frac{1}{2}$ dB higher than the same configuration in QPSK or when the reported SAR for the QPSK configuration is > 1.45 W/kg.
- e. Per Section 5.3, other channel bandwidth standalone SAR test requirements
 - For the other channel bandwidths used by the device in a frequency band, apply all the procedures required for the largest channel bandwidth in section 5.2 to determine the channels and RB configurations that need SAR testing and only measure SAR when the highest maximum output power of a configuration requiring testing in the smaller channel bandwidth is $> \frac{1}{2}$ dB higher than the equivalent channel configurations in the largest channel bandwidth configuration or the

Unless otherwise stated the results shown in this test report refer only to the sample(s) tested and such sample(s) are retained for 90 days only.

除非另有說明，此報告結果僅對測試之樣品負責，同時此樣品僅保留90天。本報告未經本公司書面許可，不可部份複製。

This document is issued by the Company subject to its General Conditions of Service printed overleaf, available on request or accessible at <http://www.sgs.com.tw/Terms-and-Conditions> and for electronic format documents, subject to Terms and Conditions for Electronic Documents at <http://www.sgs.com.tw/Terms-and-Conditions>. Attention is drawn to the limitation of liability, indemnification and jurisdiction issues defined therein. Any holder of this document is advised that information contained hereon reflects the Company's findings at the time of its intervention only and within the limits of Client's instructions, if any. The Company's sole responsibility is to its Client and this document does not exonerate parties to a transaction from exercising all their rights and obligations under the transaction documents. This document cannot be reproduced except in full, without prior written approval of the Company. Any unauthorized alteration, forgery or falsification of the content or appearance of this document is unlawful and offenders may be prosecuted to the fullest extent of the law.

reported SAR of a configuration for the largest channel bandwidth is $> 1.45 \text{ W/kg}$. The equivalent channel configuration for the RB allocation, RB offset and modulation etc. is determined for the smaller channel bandwidth according to the same number of RB allocated in the largest channel bandwidth.

- TDD LTE was tested at highest duty factor using UL-DL configuration 0 with 6 UL subframes and 2 special subframes using extended cyclic prefix only and special subframe configuration 6. SAR tests were performed at maximum output power and worst-case transmission duty factor in extended cyclic prefix. Per 3GPP 36.211 Section 4.2, the duty factor for UL-DL configuration 0/special subframe configuration 6 using extended cyclic prefix is 0.633.

According to KDB 941225 D05, SAR testing for TDD LTE must be tested using a fixed periodic duty factor according to the highest transmission duty factor implemented for the device and supported by the defined 3GPP TDD LTE configurations. The TDD-LTE of this device supports frame structure type 2 defined in 3GPP TS 36.211 section 4.2, and the frame structure configuration can be tabulated as below.

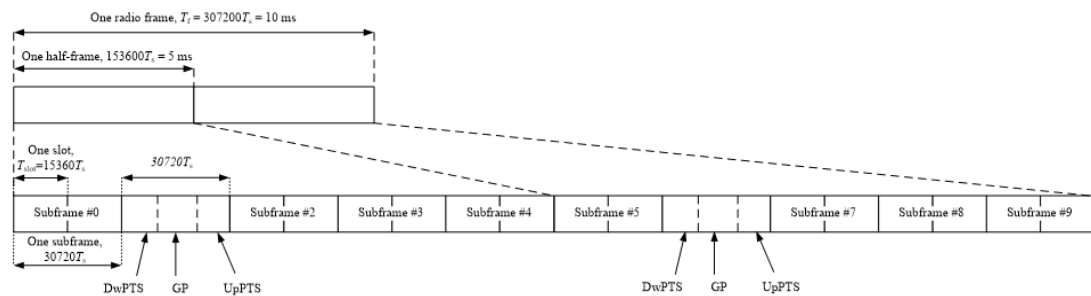

Figure 4.2-1: Frame structure type 2 (for 5 ms switch-point periodicity)

Table 4.2-1: Configuration of special subframe (lengths of DwPTS/GP/UpPTS)

| Special subframe configuration | Normal cyclic prefix in downlink | | | Extended cyclic prefix in downlink | | |
|--------------------------------|----------------------------------|--------------------------------|----------------------------------|------------------------------------|--------------------------------|----------------------------------|
| | DwPTS | UpPTS | | DwPTS | UpPTS | |
| | | Normal cyclic prefix in uplink | Extended cyclic prefix in uplink | | Normal cyclic prefix in uplink | Extended cyclic prefix in uplink |
| 0 | $6592 \cdot T_s$ | $(1+X) \cdot 2192 \cdot T_s$ | $(1+X) \cdot 2560 \cdot T_s$ | $7680 \cdot T_s$ | $(1+X) \cdot 2192 \cdot T_s$ | $(1+X) \cdot 2560 \cdot T_s$ |
| 1 | $19760 \cdot T_s$ | | | $20480 \cdot T_s$ | | |
| 2 | $21952 \cdot T_s$ | | | $23040 \cdot T_s$ | | |
| 3 | $24144 \cdot T_s$ | | | $25600 \cdot T_s$ | | |
| 4 | $26336 \cdot T_s$ | $(2+X) \cdot 2192 \cdot T_s$ | $(2+X) \cdot 2560 \cdot T_s$ | $7680 \cdot T_s$ | $(2+X) \cdot 2192 \cdot T_s$ | $(2+X) \cdot 2560 \cdot T_s$ |
| 5 | $6592 \cdot T_s$ | | | $20480 \cdot T_s$ | | |
| 6 | $19760 \cdot T_s$ | | | $23040 \cdot T_s$ | | |
| 7 | $21952 \cdot T_s$ | | | $12800 \cdot T_s$ | | |
| 8 | $24144 \cdot T_s$ | | | - | - | - |
| 9 | $13168 \cdot T_s$ | | | - | - | - |

Unless otherwise stated the results shown in this test report refer only to the sample(s) tested and such sample(s) are retained for 90 days only.

除非另有說明，此報告結果僅對測試之樣品負責，同時此樣品僅保留90天。本報告未經本公司書面許可，不可部份複製。

This document is issued by the Company subject to its General Conditions of Service printed overleaf, available on request or accessible at <http://www.sgs.com.tw/Terms-and-Conditions> and for electronic format documents, subject to Terms and Conditions for Electronic Documents at <http://www.sgs.com.tw/Terms-and-Conditions>. Attention is drawn to the limitation of liability, indemnification and jurisdiction issues defined therein. Any holder of this document is advised that information contained hereon reflects the Company's findings at the time of its intervention only and within the limits of Client's instructions, if any. The Company's sole responsibility is to its Client and this document does not exonerate parties to a transaction from exercising all their rights and obligations under the transaction documents. This document cannot be reproduced except in full, without prior written approval of the Company. Any unauthorized alteration, forgery or falsification of the content or appearance of this document is unlawful and offenders may be prosecuted to the fullest extent of the law.

Table 4.2-2: Uplink-downlink configurations

| Uplink-downlink configuration | Downlink-to-Uplink Switch-point periodicity | Subframe number | | | | | | | | | |
|-------------------------------|---|-----------------|---|---|---|---|---|---|---|---|---|
| | | 0 | 1 | 2 | 3 | 4 | 5 | 6 | 7 | 8 | 9 |
| 0 | 5 ms | D | S | U | U | U | D | S | U | U | U |
| 1 | 5 ms | D | S | U | U | D | D | S | U | U | D |
| 2 | 5 ms | D | S | U | D | D | D | S | U | D | D |
| 3 | 10 ms | D | S | U | U | U | D | D | D | D | D |
| 4 | 10 ms | D | S | U | U | D | D | D | D | D | D |
| 5 | 10 ms | D | S | U | D | D | D | D | D | D | D |
| 6 | 5 ms | D | S | U | U | U | D | S | U | U | D |

Considering the highest transmission duty cycle, TDD LTE was tested using Uplink-Downlink configuration 0 with 6 uplink subframe and 2 special subframe. The special subframe was set to special subframe configuration 6 using extended cyclic prefix uplink. Therefore, SAR testing for TDD LTE was measured at the maximum output power with highest transmission duty cycle of 63.33%.

- **WLAN 2.4GHz:** 802.11b DSSS SAR Test Requirements: SAR is measured for 2.4 GHz 802.11b DSSS mode using the highest measured maximum output power channel, when the reported SAR of the highest measured maximum output power channel for the exposure configuration is ≤ 0.8 W/kg, no further SAR testing is required for 802.11b DSSS in that exposure configuration. When the reported SAR is > 0.8 W/kg, SAR is required for that exposure configuration using the next highest measured output power channel. When any reported SAR is > 1.2 W/kg, SAR is required for the third channel; i.e., all channels require testing.

- **WLAN 2.4GHz:** 802.11g/n OFDM SAR Test Exclusion Requirements: SAR is not required for 802.11g/n since the highest reported SAR for DSSS is adjusted by the ratio of OFDM to DSSS specified maximum output power and the adjusted SAR is ≤ 1.2 W/kg.

Unless otherwise stated the results shown in this test report refer only to the sample(s) tested and such sample(s) are retained for 90 days only.
除非另有說明，此報告結果僅對測試之樣品負責，同時此樣品僅保留90天。本報告未經本公司書面許可，不可部份複製。

This document is issued by the Company subject to its General Conditions of Service printed overleaf, available on request or accessible at <http://www.sgs.com.tw/Terms-and-Conditions> and for electronic format documents, subject to Terms and Conditions for Electronic Documents at <http://www.sgs.com.tw/Terms-and-Conditions>. Attention is drawn to the limitation of liability, indemnification and jurisdiction issues defined therein. Any holder of this document is advised that information contained hereon reflects the Company's findings at the time of its intervention only and within the limits of Client's instructions, if any. The Company's sole responsibility is to its Client and this document does not exonerate parties to a transaction from exercising all their rights and obligations under the transaction documents. This document cannot be reproduced except in full, without prior written approval of the Company. Any unauthorized alteration, forgery or falsification of the content or appearance of this document is unlawful and offenders may be prosecuted to the fullest extent of the law.

5.3 Test position

SAR test position (10mm)

The SAR test separation distance for hotspot mode is determined according to device form factor. Since the overall length and width of a device is > 9 cm x 5 cm (~3.5" x 2"), a test separation distance of 10 mm is required for hotspot mode SAR measurements.

Unless otherwise stated the results shown in this test report refer only to the sample(s) tested and such sample(s) are retained for 90 days only.

除非另有說明，此報告結果僅對測試之樣品負責，同時此樣品僅保留90天。本報告未經本公司書面許可，不可部份複製。

This document is issued by the Company subject to its General Conditions of Service printed overleaf, available on request or accessible at <http://www.sgs.com.tw/Terms-and-Conditions> and for electronic format documents, subject to Terms and Conditions for Electronic Documents at <http://www.sgs.com.tw/Terms-and-Conditions>. Attention is drawn to the limitation of liability, indemnification and jurisdiction issues defined therein. Any holder of this document is advised that information contained hereon reflects the Company's findings at the time of its intervention only and within the limits of Client's instructions, if any. The Company's sole responsibility is to its Client and this document does not exonerate parties to a transaction from exercising all their rights and obligations under the transaction documents. This document cannot be reproduced except in full, without prior written approval of the Company. Any unauthorized alteration, forgery or falsification of the content or appearance of this document is unlawful and offenders may be prosecuted to the fullest extent of the law.

SGS Taiwan Ltd.

No.134,Wu Kung Road, New Taipei Industrial Park, Wuku District, New Taipei City, Taiwan/新北市五股區新北產業園區五工路 134 號

台灣檢驗科技股份有限公司

t (886-2) 2299-3279

f (886-2) 2298-0488

www.sgs.com.tw

Member of SGS Group

5.4 Test limit

[§ 2.1093\(d\)\(1\)](#)

Applications for equipment authorization of portable RF sources subject to routine environmental evaluation must contain a statement confirming compliance with the limits specified in [§ 1.1310](#) as part of their application. Technical information showing the basis for this statement must be submitted to the Commission upon request. The SAR limits specified in [§ 1.1310\(a\)](#) through [\(c\) of this chapter](#) shall be used for evaluation of portable devices transmitting in the frequency range from 100 kHz to 6 GHz. Portable devices that transmit at frequencies above 6 GHz shall be evaluated in terms of the MPE limits specified in Table 1 to [§ 1.1310\(e\)\(1\)](#). A minimum separation distance applicable to the operating configurations and exposure conditions of the device shall be used for the evaluation. In general, maximum time-averaged power levels must be used for evaluation. All unlicensed personal communications service (PCS) devices and unlicensed NII devices shall be subject to the limits for general population/uncontrolled exposure.

Radiofrequency radiation exposure limits.

[§ 1.1310\(a\)](#)

Specific absorption rate (SAR) shall be used to evaluate the environmental impact of human exposure to radiofrequency (RF) radiation as specified in § 1.1307(b) within the frequency range of 100 kHz to 6 GHz (inclusive).

[§ 1.1310\(b\)](#)

The SAR limits for occupational/controlled exposure are 0.4 W/kg, as averaged over the whole body, and a peak spatial-average SAR of 8 W/kg, averaged over any 1 gram of tissue (defined as a tissue volume in the shape of a cube). Exceptions are the parts of the human body treated as extremities, such as hands, wrists, feet, ankles, and pinnae, where the peak spatial-average SAR limit for occupational/controlled exposure is 20 W/kg, averaged over any 10 grams of tissue (defined as a tissue volume in the shape of a cube). Exposure may be averaged over a time period not to exceed 6 minutes to determine compliance with occupational/controlled SAR limits.

[§ 1.1310\(c\)](#)

The SAR limits for general population/uncontrolled exposure are 0.08 W/kg, as averaged over the whole body, and a peak spatial-average SAR of 1.6 W/kg, averaged over any 1 gram of tissue (defined as a tissue volume in the shape of a cube). Exceptions are the parts of the human body treated as extremities, such as hands, wrists, feet, ankles, and pinnae, where the peak spatial-average SAR limit is 4 W/kg, averaged over any 10 grams of tissue (defined as a tissue volume in the shape of a cube). Exposure may be averaged over a time period not to exceed 30 minutes to determine compliance with general population/uncontrolled SAR limits.

Note to paragraphs (a) through (c):

SAR is a measure of the rate of energy absorption due to exposure to RF electromagnetic energy. These SAR limits to be used for evaluation are based generally on criteria published by the American National Standards Institute (ANSI) for localized SAR in [Section 4.2](#) of “IEEE Standard for Safety Levels with Respect to Human Exposure to Radio Frequency Electromagnetic Fields, 3 kHz to 300 GHz,” ANSI/IEEE Std C95.1-1992, copyright 1992 by the Institute of Electrical and Electronics Engineers, Inc., New York, New York 10017. These criteria for SAR evaluation are similar to those recommended by the National Council on Radiation Protection and Measurements (NCRP) in “Biological Effects and Exposure Criteria for Radiofrequency Electromagnetic Fields,” NCRP Report No. 86, [Section 17.4.5](#), copyright 1986 by NCRP, Bethesda, Maryland 20814. Limits for whole body SAR and peak spatial-average SAR are based

Unless otherwise stated the results shown in this test report refer only to the sample(s) tested and such sample(s) are retained for 90 days only.

除非另有說明，此報告結果僅對測試之樣品負責，同時此樣品僅保留90天。本報告未經本公司書面許可，不可部份複製。

This document is issued by the Company subject to its General Conditions of Service printed overleaf, available on request or accessible at <http://www.sgs.com.tw/Terms-and-Conditions>, and for electronic format documents, subject to Terms and Conditions for Electronic Documents at <http://www.sgs.com.tw/Terms-and-Conditions>. Attention is drawn to the limitation of liability, indemnification and jurisdiction issues defined therein. Any holder of this document is advised that information contained hereon reflects the Company's findings at the time of its intervention only and within the limits of Client's instructions, if any. The Company's sole responsibility is to its Client and this document does not exonerate parties to a transaction from exercising all their rights and obligations under the transaction documents. This document cannot be reproduced except in full, without prior written approval of the Company. Any unauthorized alteration, forgery or falsification of the content or appearance of this document is unlawful and offenders may be prosecuted to the fullest extent of the law.

on recommendations made in both of these documents. The MPE limits in Table 1 are based generally on criteria published by the NCRP in "Biological Effects and Exposure Criteria for Radiofrequency Electromagnetic Fields," NCRP Report No. 86, Sections 17.4.1, 17.4.1.1, 17.4.2 and 17.4.3, copyright 1986 by NCRP, Bethesda, Maryland 20814. In the frequency range from 100 MHz to 1500 MHz, these MPE exposure limits for field strength and power density are also generally based on criteria recommended by the ANSI in [Section 4.1](#) of "IEEE Standard for Safety Levels with Respect to Human Exposure to Radio Frequency Electromagnetic Fields, 3 kHz to 300 GHz," ANSI/IEEE Std C95.1-1992, copyright 1992 by the Institute of Electrical and Electronics Engineers, Inc., New York, New York 10017.

Portable devices that transmit at frequencies above 6 GHz shall be evaluated in terms of the MPE limits specified in Table 1 to [§ 1.1310\(e\)\(1\)](#).

According to ANSI/IEEE C95.1-1992, the criteria listed in the following Table shall be used to evaluate the environmental impact of human exposure to radio frequency (RF) radiation as specified in §1.1310.

Peak Spatially Averaged Power Density was evaluated over a circular area of 4cm² per interim FCC Guidance for near-field power density evaluations per October 2018 TCB Workshop notes

Unless otherwise stated the results shown in this test report refer only to the sample(s) tested and such sample(s) are retained for 90 days only.
除非另有說明，此報告結果僅對測試之樣品負責，同時此樣品僅保留90天。本報告未經本公司書面許可，不可部份複製。

This document is issued by the Company subject to its General Conditions of Service printed overleaf, available on request or accessible at <http://www.sgs.com.tw/Terms-and-Conditions> and for electronic format documents, subject to Terms and Conditions for Electronic Documents at <http://www.sgs.com.tw/Terms-and-Conditions>. Attention is drawn to the limitation of liability, indemnification and jurisdiction issues defined therein. Any holder of this document is advised that information contained hereon reflects the Company's findings at the time of its intervention only and within the limits of Client's instructions, if any. The Company's sole responsibility is to its Client and this document does not exonerate parties to a transaction from exercising all their rights and obligations under the transaction documents. This document cannot be reproduced except in full, without prior written approval of the Company. Any unauthorized alteration, forgery or falsification of the content or appearance of this document is unlawful and offenders may be prosecuted to the fullest extent of the law.

SGS Taiwan Ltd.

No.134,Wu Kung Road, New Taipei Industrial Park, Wuku District, New Taipei City, Taiwan/新北市五股區新北產業園區五工路 134 號

台灣檢驗科技股份有限公司

t (886-2) 2299-3279

f (886-2) 2298-0488

www.sgs.com.tw

Member of SGS Group

| Frequency range (MHz) | Electric field strength (V/m) | Magnetic field strength (A/m) | Power density (mW/cm ²) | Averaging time (minutes) |
|--|-------------------------------|-------------------------------|-------------------------------------|--------------------------|
| (i) Limits for Occupational/Controlled Exposure | | | | |
| 0.3-3.0 | 614 | 1.63 | *(100) | ≤6 |
| 3.0-30 | 1842/f | 4.89/f | *(900/f ²) | <6 |
| 30-300 | 61.4 | 0.163 | 1.0 | <6 |
| 300-1,500 | | | f/300 | <6 |
| 1,500-100,000 | | | 5 | <6 |
| (ii) Limits for General Population/Uncontrolled Exposure | | | | |
| 0.3-1.34 | 614 | 1.63 | *(100) | <30 |
| 1.34-30 | 824/f | 2.19/f | *(180/f ²) | <30 |
| 30-300 | 27.5 | 0.073 | 0.2 | <30 |
| 300-1,500 | | | f/1500 | <30 |
| 1,500-100,000 | | | 1.0 | <30 |

f = frequency in MHz. * = Plane-wave equivalent power density.

Table 1 to § 1.1310(e)(1) - Limits for Maximum Permissible Exposure (MPE)

Unless otherwise stated the results shown in this test report refer only to the sample(s) tested and such sample(s) are retained for 90 days only.

除非另有說明，此報告結果僅對測試之樣品負責，同時此樣品僅保留90天。本報告未經本公司書面許可，不可部份複製。

This document is issued by the Company subject to its General Conditions of Service printed overleaf, available on request or accessible at <http://www.sgs.com.tw/Terms-and-Conditions> and for electronic format documents, subject to Terms and Conditions for Electronic Documents at <http://www.sgs.com.tw/Terms-and-Conditions>. Attention is drawn to the limitation of liability, indemnification and jurisdiction issues defined therein. Any holder of this document is advised that information contained hereon reflects the Company's findings at the time of its intervention only and within the limits of Client's instructions, if any. The Company's sole responsibility is to its Client and this document does not exonerate parties to a transaction from exercising all their rights and obligations under the transaction documents. This document cannot be reproduced except in full, without prior written approval of the Company. Any unauthorized alteration, forgery or falsification of the content or appearance of this document is unlawful and offenders may be prosecuted to the fullest extent of the law.

SGS Taiwan Ltd.

No.134,Wu Kung Road, New Taipei Industrial Park, Wuku District, New Taipei City, Taiwan/新北市五股區新北產業園區五工路 134 號

台灣檢驗科技股份有限公司

t (886-2) 2299-3279

f (886-2) 2298-0488

www.sgs.com.tw

Member of SGS Group

6 MAXIMUM OUTPUT POWER

6.1 WCDMA

ANT 1

| Band | | WCDMA V | | |
|--|-----------------|---------|-------|-------|
| TX Channel | | 4132 | 4183 | 4233 |
| Frequency (MHz) | | 826.4 | 836.6 | 846.6 |
| Max. Rated Avg. Power+Max. Tolerance (dBm) | | 24.00 | | |
| 3GPP Rel 99 | RMC 12.2Kbps | 23.12 | 23.09 | 23.15 |
| 3GPP Rel 5 | HSDPA Subtest-1 | 22.96 | 23.02 | 22.99 |
| | HSDPA Subtest-2 | 22.94 | 23.05 | 22.93 |
| | HSDPA Subtest-3 | 22.46 | 22.46 | 22.40 |
| | HSDPA Subtest-4 | 22.41 | 22.47 | 22.40 |
| 3GPP Rel 6 | HSUPA Subtest-1 | 22.93 | 23.04 | 22.93 |
| | HSUPA Subtest-2 | 21.08 | 21.03 | 20.94 |
| | HSUPA Subtest-3 | 22.01 | 21.98 | 21.98 |
| | HSUPA Subtest-4 | 20.94 | 20.99 | 21.00 |
| | HSUPA Subtest-5 | 23.01 | 23.06 | 23.05 |
| 3GPP Rel 7 | HSPA+ | 20.39 | 20.51 | 20.52 |

ANT 2

| Band | | WCDMA V | | |
|--|-----------------|---------|-------|-------|
| TX Channel | | 4132 | 4183 | 4233 |
| Frequency (MHz) | | 826.4 | 836.6 | 846.6 |
| Max. Rated Avg. Power+Max. Tolerance (dBm) | | 24.00 | | |
| 3GPP Rel 99 | RMC 12.2Kbps | 23.98 | 23.95 | 24.00 |
| 3GPP Rel 5 | HSDPA Subtest-1 | 23.72 | 23.78 | 23.70 |
| | HSDPA Subtest-2 | 23.79 | 23.75 | 23.81 |
| | HSDPA Subtest-3 | 23.26 | 23.35 | 23.24 |
| | HSDPA Subtest-4 | 23.39 | 23.35 | 23.40 |
| 3GPP Rel 6 | HSUPA Subtest-1 | 23.76 | 23.88 | 23.81 |
| | HSUPA Subtest-2 | 21.72 | 21.84 | 21.81 |
| | HSUPA Subtest-3 | 22.87 | 22.85 | 22.71 |
| | HSUPA Subtest-4 | 21.80 | 21.73 | 21.83 |
| | HSUPA Subtest-5 | 23.74 | 23.74 | 23.72 |
| 3GPP Rel 7 | HSPA+ | 21.35 | 21.21 | 21.37 |

Unless otherwise stated the results shown in this test report refer only to the sample(s) tested and such sample(s) are retained for 90 days only.

除非另有說明，此報告結果僅對測試之樣品負責，同時此樣品僅保留90天。本報告未經本公司書面許可，不可部份複製。

This document is issued by the Company subject to its General Conditions of Service printed overleaf, available on request or accessible at <http://www.sgs.com.tw/Terms-and-Conditions> and for electronic format documents, subject to Terms and Conditions for Electronic Documents at <http://www.sgs.com.tw/Terms-and-Conditions>. Attention is drawn to the limitation of liability, indemnification and jurisdiction issues defined therein. Any holder of this document is advised that information contained hereon reflects the Company's findings at the time of its intervention only and within the limits of Client's instructions, if any. The Company's sole responsibility is to its Client and this document does not exonerate parties to a transaction from exercising all their rights and obligations under the transaction documents. This document cannot be reproduced except in full, without prior written approval of the Company. Any unauthorized alteration, forgery or falsification of the content or appearance of this document is unlawful and offenders may be prosecuted to the fullest extent of the law.

SGS Taiwan Ltd.

No.134,Wu Kung Road, New Taipei Industrial Park, Wuku District, New Taipei City, Taiwan/新北市五股區新北產業園區五工路 134 號

台灣檢驗科技股份有限公司

t (886-2) 2299-3279

f (886-2) 2298-0488

www.sgs.com.tw

Member of SGS Group

ANT 3

| Band | | WCDMA II | | |
|--|-----------------|----------|--------|--------|
| TX Channel | | 9262 | 9400 | 9538 |
| Frequency (MHz) | | 1852.4 | 1880 | 1907.6 |
| Max. Rated Avg. Power+Max. Tolerance (dBm) | | 21.00 | | |
| 3GPP Rel 99 | RMC 12.2Kbps | 20.75 | 20.68 | 20.71 |
| 3GPP Rel 5 | HSDPA Subtest-1 | 20.48 | 20.59 | 20.62 |
| | HSDPA Subtest-2 | 20.63 | 20.67 | 20.63 |
| | HSDPA Subtest-3 | 20.07 | 20.08 | 20.18 |
| | HSDPA Subtest-4 | 20.19 | 20.20 | 20.15 |
| 3GPP Rel 6 | HSUPA Subtest-1 | 20.49 | 20.65 | 20.63 |
| | HSUPA Subtest-2 | 18.74 | 18.81 | 18.83 |
| | HSUPA Subtest-3 | 19.65 | 19.64 | 19.81 |
| | HSUPA Subtest-4 | 18.84 | 18.75 | 18.93 |
| | HSUPA Subtest-5 | 20.62 | 20.53 | 20.63 |
| 3GPP Rel 7 | HSPA+ | 18.26 | 18.43 | 18.41 |
| Band | | WCDMA IV | | |
| TX Channel | | 1312 | 1413 | 1513 |
| Frequency (MHz) | | 1712.4 | 1732.6 | 1752.6 |
| Max. Rated Avg. Power+Max. Tolerance (dBm) | | 21.00 | | |
| 3GPP Rel 99 | RMC 12.2Kbps | 20.60 | 20.72 | 20.69 |
| 3GPP Rel 5 | HSDPA Subtest-1 | 20.48 | 20.60 | 20.51 |
| | HSDPA Subtest-2 | 20.63 | 20.51 | 20.61 |
| | HSDPA Subtest-3 | 20.04 | 20.09 | 20.03 |
| | HSDPA Subtest-4 | 20.09 | 20.17 | 20.11 |
| 3GPP Rel 6 | HSUPA Subtest-1 | 20.53 | 20.52 | 20.61 |
| | HSUPA Subtest-2 | 18.79 | 18.76 | 18.83 |
| | HSUPA Subtest-3 | 19.60 | 19.67 | 19.58 |
| | HSUPA Subtest-4 | 18.76 | 18.84 | 18.79 |
| | HSUPA Subtest-5 | 20.59 | 20.54 | 20.48 |
| 3GPP Rel 7 | HSPA+ | 18.35 | 18.31 | 18.25 |

Unless otherwise stated the results shown in this test report refer only to the sample(s) tested and such sample(s) are retained for 90 days only.

除非另有說明，此報告結果僅對測試之樣品負責，同時此樣品僅保留90天。本報告未經本公司書面許可，不可部份複製。

This document is issued by the Company subject to its General Conditions of Service printed overleaf, available on request or accessible at <http://www.sgs.com.tw/Terms-and-Conditions> and for electronic format documents, subject to Terms and Conditions for Electronic Documents at <http://www.sgs.com.tw/Terms-and-Conditions>. Attention is drawn to the limitation of liability, indemnification and jurisdiction issues defined therein. Any holder of this document is advised that information contained hereon reflects the Company's findings at the time of its intervention only and within the limits of Client's instructions, if any. The Company's sole responsibility is to its Client and this document does not exonerate parties to a transaction from exercising all their rights and obligations under the transaction documents. This document cannot be reproduced except in full, without prior written approval of the Company. Any unauthorized alteration, forgery or falsification of the content or appearance of this document is unlawful and offenders may be prosecuted to the fullest extent of the law.

SGS Taiwan Ltd.

No.134,Wu Kung Road, New Taipei Industrial Park, Wuku District, New Taipei City, Taiwan/新北市五股區新北產業園區五工路 134 號

台灣檢驗科技股份有限公司

t (886-2) 2299-3279

f (886-2) 2298-0488

www.sgs.com.tw

Member of SGS Group

6.2 FDD LTE

ANT 1

| LTE Band 5 | | | | | | | | |
|-----------------|------------|---------|-----------|-----------------------|-------|-------|-------------------------------------|--------------------------|
| BW(MHz) | Modulation | RB Size | RB Offset | Conducted power (dBm) | | | Target Power + Max. Tolerance (dBm) | MPR Allowed per 3GPP(dB) |
| Frequency (MHz) | | | | 829 | 836.5 | 844 | | |
| Channel | | | | 20450 | 20525 | 20600 | | |
| 10 | QPSK | 1 | 0 | 22.89 | 22.93 | 22.87 | 23.00 | 0 |
| | | 1 | 25 | 22.79 | 22.72 | 22.73 | 23.00 | 0 |
| | | 1 | 49 | 22.83 | 22.79 | 22.78 | 23.00 | 0 |
| | | 25 | 0 | 21.71 | 21.71 | 21.67 | 22.00 | 1 |
| | | 25 | 12 | 21.81 | 21.66 | 21.65 | 22.00 | 1 |
| | | 25 | 25 | 21.85 | 21.68 | 21.67 | 22.00 | 1 |
| | | 50 | 0 | 21.84 | 21.73 | 21.79 | 22.00 | 1 |
| 10 | 16-QAM | 1 | 0 | 21.68 | 21.71 | 21.75 | 22.00 | 1 |
| | | 1 | 25 | 21.78 | 21.77 | 21.70 | 22.00 | 1 |
| | | 1 | 49 | 21.74 | 21.84 | 21.67 | 22.00 | 1 |
| | | 25 | 0 | 20.78 | 20.83 | 20.76 | 21.00 | 2 |
| | | 25 | 12 | 20.77 | 20.69 | 20.70 | 21.00 | 2 |
| | | 25 | 25 | 20.76 | 20.70 | 20.81 | 21.00 | 2 |
| | | 50 | 0 | 20.68 | 20.70 | 20.74 | 21.00 | 2 |
| 10 | 64-QAM | 1 | 0 | 20.71 | 20.82 | 20.67 | 21.00 | 2 |
| | | 1 | 25 | 20.83 | 20.80 | 20.68 | 21.00 | 2 |
| | | 1 | 49 | 20.73 | 20.71 | 20.77 | 21.00 | 2 |
| | | 25 | 0 | 19.71 | 19.85 | 19.82 | 20.00 | 3 |
| | | 25 | 12 | 19.69 | 19.81 | 19.68 | 20.00 | 3 |
| | | 25 | 25 | 19.73 | 19.70 | 19.79 | 20.00 | 3 |
| | | 50 | 0 | 19.84 | 19.74 | 19.72 | 20.00 | 3 |

Unless otherwise stated the results shown in this test report refer only to the sample(s) tested and such sample(s) are retained for 90 days only.

除非另有說明，此報告結果僅對測試之樣品負責，同時此樣品僅保留90天。本報告未經本公司書面許可，不可部份複製。

This document is issued by the Company subject to its General Conditions of Service printed overleaf, available on request or accessible at <http://www.sgs.com.tw/Terms-and-Conditions> and for electronic format documents, subject to Terms and Conditions for Electronic Documents at <http://www.sgs.com.tw/Terms-and-Conditions>. Attention is drawn to the limitation of liability, indemnification and jurisdiction issues defined therein. Any holder of this document is advised that information contained hereon reflects the Company's findings at the time of its intervention only and within the limits of Client's instructions, if any. The Company's sole responsibility is to its Client and this document does not exonerate parties to a transaction from exercising all their rights and obligations under the transaction documents. This document cannot be reproduced except in full, without prior written approval of the Company. Any unauthorized alteration, forgery or falsification of the content or appearance of this document is unlawful and offenders may be prosecuted to the fullest extent of the law.

SGS Taiwan Ltd.

No.134,Wu Kung Road, New Taipei Industrial Park, Wuku District, New Taipei City, Taiwan/新北市五股區新北產業園區五工路 134 號

台灣檢驗科技股份有限公司

t (886-2) 2299-3279

f (886-2) 2298-0488

www.sgs.com.tw

Member of SGS Group

| LTE Band 5 | | | | | | | | |
|-----------------|------------|---------|-----------|-----------------------|-------|-------|-------------------------------------|--------------------------|
| BW(MHz) | Modulation | RB Size | RB Offset | Conducted power (dBm) | | | Target Power + Max. Tolerance (dBm) | MPR Allowed per 3GPP(dB) |
| Frequency (MHz) | | | | 826.5 | 836.5 | 846.5 | | |
| Channel | | | | 20425 | 20525 | 20625 | | |
| 5 | QPSK | 1 | 0 | 22.67 | 22.74 | 22.79 | 23.00 | 0 |
| | | 1 | 12 | 22.77 | 22.67 | 22.71 | 23.00 | 0 |
| | | 1 | 24 | 22.80 | 22.70 | 22.81 | 23.00 | 0 |
| | | 12 | 0 | 21.81 | 21.67 | 21.70 | 22.00 | 1 |
| | | 12 | 6 | 21.74 | 21.82 | 21.71 | 22.00 | 1 |
| | | 12 | 13 | 21.68 | 21.76 | 21.66 | 22.00 | 1 |
| | | 25 | 0 | 21.69 | 21.74 | 21.71 | 22.00 | 1 |
| 5 | 16-QAM | 1 | 0 | 21.82 | 21.78 | 21.76 | 22.00 | 1 |
| | | 1 | 12 | 21.79 | 21.71 | 21.70 | 22.00 | 1 |
| | | 1 | 24 | 21.72 | 21.71 | 21.79 | 22.00 | 1 |
| | | 12 | 0 | 20.73 | 20.67 | 20.66 | 21.00 | 2 |
| | | 12 | 6 | 20.77 | 20.82 | 20.74 | 21.00 | 2 |
| | | 12 | 13 | 20.74 | 20.71 | 20.84 | 21.00 | 2 |
| | | 25 | 0 | 20.76 | 20.70 | 20.68 | 21.00 | 2 |
| 5 | 64-QAM | 1 | 0 | 20.70 | 20.74 | 20.68 | 21.00 | 2 |
| | | 1 | 12 | 20.76 | 20.66 | 20.73 | 21.00 | 2 |
| | | 1 | 24 | 20.68 | 20.73 | 20.66 | 21.00 | 2 |
| | | 12 | 0 | 19.81 | 19.72 | 19.74 | 20.00 | 3 |
| | | 12 | 6 | 19.76 | 19.73 | 19.71 | 20.00 | 3 |
| | | 12 | 13 | 19.72 | 19.71 | 19.84 | 20.00 | 3 |
| | | 25 | 0 | 19.76 | 19.80 | 19.71 | 20.00 | 3 |

Unless otherwise stated the results shown in this test report refer only to the sample(s) tested and such sample(s) are retained for 90 days only.

除非另有說明，此報告結果僅對測試之樣品負責，同時此樣品僅保留90天。本報告未經本公司書面許可，不可部份複製。

This document is issued by the Company subject to its General Conditions of Service printed overleaf, available on request or accessible at <http://www.sgs.com.tw/Terms-and-Conditions> and for electronic format documents, subject to Terms and Conditions for Electronic Documents at <http://www.sgs.com.tw/Terms-and-Conditions>. Attention is drawn to the limitation of liability, indemnification and jurisdiction issues defined therein. Any holder of this document is advised that information contained hereon reflects the Company's findings at the time of its intervention only and within the limits of Client's instructions, if any. The Company's sole responsibility is to its Client and this document does not exonerate parties to a transaction from exercising all their rights and obligations under the transaction documents. This document cannot be reproduced except in full, without prior written approval of the Company. Any unauthorized alteration, forgery or falsification of the content or appearance of this document is unlawful and offenders may be prosecuted to the fullest extent of the law.

SGS Taiwan Ltd.

No.134,Wu Kung Road, New Taipei Industrial Park, Wuku District, New Taipei City, Taiwan/新北市五股區新北產業園區五工路 134 號

台灣檢驗科技股份有限公司

t (886-2) 2299-3279

f (886-2) 2298-0488

www.sgs.com.tw

Member of SGS Group

| LTE Band 5 | | | | | | | | |
|-----------------|------------|---------|-----------|-----------------------|-------|-------|-------------------------------------|--------------------------|
| BW(MHz) | Modulation | RB Size | RB Offset | Conducted power (dBm) | | | Target Power + Max. Tolerance (dBm) | MPR Allowed per 3GPP(dB) |
| Frequency (MHz) | | | | 825.5 | 836.5 | 847.5 | | |
| Channel | | | | 20415 | 20525 | 20635 | | |
| 3 | QPSK | 1 | 0 | 22.69 | 22.77 | 22.82 | 23.00 | 0 |
| | | 1 | 7 | 22.78 | 22.70 | 22.70 | 23.00 | 0 |
| | | 1 | 14 | 22.67 | 22.84 | 22.72 | 23.00 | 0 |
| | | 8 | 0 | 21.80 | 21.83 | 21.81 | 22.00 | 1 |
| | | 8 | 4 | 21.84 | 21.71 | 21.79 | 22.00 | 1 |
| | | 8 | 7 | 21.83 | 21.76 | 21.79 | 22.00 | 1 |
| | | 15 | 0 | 21.75 | 21.67 | 21.70 | 22.00 | 1 |
| 3 | 16-QAM | 1 | 0 | 21.80 | 21.82 | 21.80 | 22.00 | 1 |
| | | 1 | 7 | 21.74 | 21.82 | 21.78 | 22.00 | 1 |
| | | 1 | 14 | 21.83 | 21.73 | 21.67 | 22.00 | 1 |
| | | 8 | 0 | 20.77 | 20.66 | 20.76 | 21.00 | 2 |
| | | 8 | 4 | 20.79 | 20.76 | 20.72 | 21.00 | 2 |
| | | 8 | 7 | 20.71 | 20.80 | 20.68 | 21.00 | 2 |
| | | 15 | 0 | 20.71 | 20.79 | 20.68 | 21.00 | 2 |
| 3 | 64-QAM | 1 | 0 | 20.75 | 20.75 | 20.66 | 21.00 | 2 |
| | | 1 | 7 | 20.71 | 20.66 | 20.78 | 21.00 | 2 |
| | | 1 | 14 | 20.76 | 20.83 | 20.66 | 21.00 | 2 |
| | | 8 | 0 | 19.68 | 19.75 | 19.69 | 20.00 | 3 |
| | | 8 | 4 | 19.65 | 19.73 | 19.75 | 20.00 | 3 |
| | | 8 | 7 | 19.71 | 19.84 | 19.79 | 20.00 | 3 |
| | | 15 | 0 | 19.75 | 19.76 | 19.70 | 20.00 | 3 |

Unless otherwise stated the results shown in this test report refer only to the sample(s) tested and such sample(s) are retained for 90 days only.

除非另有說明，此報告結果僅對測試之樣品負責，同時此樣品僅保留90天。本報告未經本公司書面許可，不可部份複製。

This document is issued by the Company subject to its General Conditions of Service printed overleaf, available on request or accessible at <http://www.sgs.com.tw/Terms-and-Conditions> and for electronic format documents, subject to Terms and Conditions for Electronic Documents at <http://www.sgs.com.tw/Terms-and-Conditions>. Attention is drawn to the limitation of liability, indemnification and jurisdiction issues defined therein. Any holder of this document is advised that information contained hereon reflects the Company's findings at the time of its intervention only and within the limits of Client's instructions, if any. The Company's sole responsibility is to its Client and this document does not exonerate parties to a transaction from exercising all their rights and obligations under the transaction documents. This document cannot be reproduced except in full, without prior written approval of the Company. Any unauthorized alteration, forgery or falsification of the content or appearance of this document is unlawful and offenders may be prosecuted to the fullest extent of the law.

SGS Taiwan Ltd.

No.134,Wu Kung Road, New Taipei Industrial Park, Wuku District, New Taipei City, Taiwan/新北市五股區新北產業園區五工路 134 號

台灣檢驗科技股份有限公司

t (886-2) 2299-3279

f (886-2) 2298-0488

www.sgs.com.tw

Member of SGS Group

| LTE Band 5 | | | | | | | | |
|-----------------|------------|---------|-----------|-----------------------|-------|-------|-------------------------------------|--------------------------|
| BW(MHz) | Modulation | RB Size | RB Offset | Conducted power (dBm) | | | Target Power + Max. Tolerance (dBm) | MPR Allowed per 3GPP(dB) |
| Frequency (MHz) | | | | 824.7 | 836.5 | 848.3 | | |
| Channel | | | | 20407 | 20525 | 20643 | | |
| 1.4 | QPSK | 1 | 0 | 22.67 | 22.75 | 22.73 | 23.00 | 0 |
| | | 1 | 2 | 22.82 | 22.83 | 22.75 | 23.00 | 0 |
| | | 1 | 5 | 22.76 | 22.80 | 22.69 | 23.00 | 0 |
| | | 3 | 0 | 21.79 | 21.74 | 21.65 | 23.00 | 0 |
| | | 3 | 2 | 21.74 | 21.84 | 21.69 | 23.00 | 0 |
| | | 3 | 3 | 21.67 | 21.82 | 21.68 | 23.00 | 0 |
| | | 6 | 0 | 21.78 | 21.76 | 21.81 | 22.00 | 1 |
| 1.4 | 16-QAM | 1 | 0 | 21.66 | 21.69 | 21.75 | 22.00 | 1 |
| | | 1 | 2 | 21.72 | 21.71 | 21.66 | 22.00 | 1 |
| | | 1 | 5 | 21.83 | 21.82 | 21.76 | 22.00 | 1 |
| | | 3 | 0 | 20.72 | 20.67 | 20.70 | 22.00 | 1 |
| | | 3 | 2 | 20.77 | 20.74 | 20.78 | 22.00 | 1 |
| | | 3 | 3 | 20.71 | 20.76 | 20.84 | 22.00 | 1 |
| | | 6 | 0 | 20.71 | 20.73 | 20.82 | 21.00 | 2 |
| 1.4 | 64-QAM | 1 | 0 | 20.72 | 20.76 | 20.83 | 21.00 | 2 |
| | | 1 | 2 | 20.69 | 20.65 | 20.85 | 21.00 | 2 |
| | | 1 | 5 | 20.81 | 20.66 | 20.80 | 21.00 | 2 |
| | | 3 | 0 | 19.72 | 19.73 | 19.71 | 21.00 | 2 |
| | | 3 | 2 | 19.69 | 19.67 | 19.73 | 21.00 | 2 |
| | | 3 | 3 | 19.74 | 19.85 | 19.75 | 21.00 | 2 |
| | | 6 | 0 | 19.67 | 19.77 | 19.74 | 20.00 | 3 |

Unless otherwise stated the results shown in this test report refer only to the sample(s) tested and such sample(s) are retained for 90 days only.

除非另有說明，此報告結果僅對測試之樣品負責，同時此樣品僅保留90天。本報告未經本公司書面許可，不可部份複製。

This document is issued by the Company subject to its General Conditions of Service printed overleaf, available on request or accessible at <http://www.sgs.com.tw/Terms-and-Conditions> and for electronic format documents, subject to Terms and Conditions for Electronic Documents at <http://www.sgs.com.tw/Terms-and-Conditions>. Attention is drawn to the limitation of liability, indemnification and jurisdiction issues defined therein. Any holder of this document is advised that information contained hereon reflects the Company's findings at the time of its intervention only and within the limits of Client's instructions, if any. The Company's sole responsibility is to its Client and this document does not exonerate parties to a transaction from exercising all their rights and obligations under the transaction documents. This document cannot be reproduced except in full, without prior written approval of the Company. Any unauthorized alteration, forgery or falsification of the content or appearance of this document is unlawful and offenders may be prosecuted to the fullest extent of the law.

SGS Taiwan Ltd.

No.134,Wu Kung Road, New Taipei Industrial Park, Wuku District, New Taipei City, Taiwan/新北市五股區新北產業園區五工路 134 號

台灣檢驗科技股份有限公司

t (886-2) 2299-3279

f (886-2) 2298-0488

www.sgs.com.tw

Member of SGS Group

| LTE Band 12 | | | | | | | | |
|-----------------|------------|---------|-----------|-----------------------|-------|-------|-------------------------------------|--------------------------|
| BW(MHz) | Modulation | RB Size | RB Offset | Conducted power (dBm) | | | Target Power + Max. Tolerance (dBm) | MPR Allowed per 3GPP(dB) |
| Frequency (MHz) | | | | 704 | 707.5 | 711 | | |
| Channel | | | | 23060 | 23095 | 23130 | | |
| 10 | QPSK | 1 | 0 | 22.66 | 22.68 | 22.64 | 23.00 | 0 |
| | | 1 | 25 | 22.55 | 22.47 | 22.54 | 23.00 | 0 |
| | | 1 | 49 | 22.55 | 22.52 | 22.45 | 23.00 | 0 |
| | | 25 | 0 | 21.41 | 21.42 | 21.54 | 22.00 | 1 |
| | | 25 | 12 | 21.41 | 21.55 | 21.47 | 22.00 | 1 |
| | | 25 | 25 | 21.48 | 21.55 | 21.46 | 22.00 | 1 |
| | | 50 | 0 | 21.54 | 21.53 | 21.42 | 22.00 | 1 |
| 10 | 16-QAM | 1 | 0 | 21.47 | 21.56 | 21.56 | 22.00 | 1 |
| | | 1 | 25 | 21.45 | 21.43 | 21.47 | 22.00 | 1 |
| | | 1 | 49 | 21.50 | 21.60 | 21.50 | 22.00 | 1 |
| | | 25 | 0 | 20.56 | 20.41 | 20.53 | 21.00 | 2 |
| | | 25 | 12 | 20.55 | 20.59 | 20.50 | 21.00 | 2 |
| | | 25 | 25 | 20.51 | 20.52 | 20.54 | 21.00 | 2 |
| | | 50 | 0 | 20.43 | 20.49 | 20.59 | 21.00 | 2 |
| 10 | 64-QAM | 1 | 0 | 20.43 | 20.47 | 20.50 | 21.00 | 2 |
| | | 1 | 25 | 20.57 | 20.58 | 20.47 | 21.00 | 2 |
| | | 1 | 49 | 20.54 | 20.46 | 20.55 | 21.00 | 2 |
| | | 25 | 0 | 19.48 | 19.50 | 19.51 | 20.00 | 3 |
| | | 25 | 12 | 19.46 | 19.45 | 19.51 | 20.00 | 3 |
| | | 25 | 25 | 19.48 | 19.54 | 19.45 | 20.00 | 3 |
| | | 50 | 0 | 19.47 | 19.51 | 19.49 | 20.00 | 3 |

Unless otherwise stated the results shown in this test report refer only to the sample(s) tested and such sample(s) are retained for 90 days only.

除非另有說明，此報告結果僅對測試之樣品負責，同時此樣品僅保留90天。本報告未經本公司書面許可，不可部份複製。

This document is issued by the Company subject to its General Conditions of Service printed overleaf, available on request or accessible at <http://www.sgs.com.tw/Terms-and-Conditions> and for electronic format documents, subject to Terms and Conditions for Electronic Documents at <http://www.sgs.com.tw/Terms-and-Conditions>. Attention is drawn to the limitation of liability, indemnification and jurisdiction issues defined therein. Any holder of this document is advised that information contained hereon reflects the Company's findings at the time of its intervention only and within the limits of Client's instructions, if any. The Company's sole responsibility is to its Client and this document does not exonerate parties to a transaction from exercising all their rights and obligations under the transaction documents. This document cannot be reproduced except in full, without prior written approval of the Company. Any unauthorized alteration, forgery or falsification of the content or appearance of this document is unlawful and offenders may be prosecuted to the fullest extent of the law.

SGS Taiwan Ltd.

No.134,Wu Kung Road, New Taipei Industrial Park, Wuku District, New Taipei City, Taiwan/新北市五股區新北產業園區五工路 134 號

台灣檢驗科技股份有限公司

t (886-2) 2299-3279

f (886-2) 2298-0488

www.sgs.com.tw

Member of SGS Group

| LTE Band 12 | | | | | | | | |
|-----------------|------------|---------|-----------|-----------------------|-------|-------|-------------------------------------|--------------------------|
| BW(MHz) | Modulation | RB Size | RB Offset | Conducted power (dBm) | | | Target Power + Max. Tolerance (dBm) | MPR Allowed per 3GPP(dB) |
| Frequency (MHz) | | | | 701.5 | 707.5 | 713.5 | | |
| Channel | | | | 23035 | 23095 | 23155 | | |
| 5 | QPSK | 1 | 0 | 22.55 | 22.57 | 22.54 | 23.00 | 0 |
| | | 1 | 12 | 22.42 | 22.41 | 22.44 | 23.00 | 0 |
| | | 1 | 24 | 22.48 | 22.52 | 22.59 | 23.00 | 0 |
| | | 12 | 0 | 21.58 | 21.54 | 21.54 | 22.00 | 1 |
| | | 12 | 6 | 21.43 | 21.53 | 21.47 | 22.00 | 1 |
| | | 12 | 13 | 21.48 | 21.54 | 21.47 | 22.00 | 1 |
| | | 25 | 0 | 21.53 | 21.45 | 21.46 | 22.00 | 1 |
| 5 | 16-QAM | 1 | 0 | 21.40 | 21.41 | 21.58 | 22.00 | 1 |
| | | 1 | 12 | 21.42 | 21.51 | 21.53 | 22.00 | 1 |
| | | 1 | 24 | 21.55 | 21.44 | 21.58 | 22.00 | 1 |
| | | 12 | 0 | 20.55 | 20.53 | 20.54 | 21.00 | 2 |
| | | 12 | 6 | 20.46 | 20.45 | 20.44 | 21.00 | 2 |
| | | 12 | 13 | 20.59 | 20.50 | 20.51 | 21.00 | 2 |
| | | 25 | 0 | 20.43 | 20.45 | 20.58 | 21.00 | 2 |
| 5 | 64-QAM | 1 | 0 | 20.42 | 20.47 | 20.60 | 21.00 | 2 |
| | | 1 | 12 | 20.42 | 20.58 | 20.44 | 21.00 | 2 |
| | | 1 | 24 | 20.50 | 20.40 | 20.41 | 21.00 | 2 |
| | | 12 | 0 | 19.49 | 19.58 | 19.52 | 20.00 | 3 |
| | | 12 | 6 | 19.48 | 19.51 | 19.50 | 20.00 | 3 |
| | | 12 | 13 | 19.53 | 19.53 | 19.56 | 20.00 | 3 |
| | | 25 | 0 | 19.42 | 19.45 | 19.56 | 20.00 | 3 |

Unless otherwise stated the results shown in this test report refer only to the sample(s) tested and such sample(s) are retained for 90 days only.

除非另有說明，此報告結果僅對測試之樣品負責，同時此樣品僅保留90天。本報告未經本公司書面許可，不可部份複製。

This document is issued by the Company subject to its General Conditions of Service printed overleaf, available on request or accessible at <http://www.sgs.com.tw/Terms-and-Conditions> and for electronic format documents, subject to Terms and Conditions for Electronic Documents at <http://www.sgs.com.tw/Terms-and-Conditions>. Attention is drawn to the limitation of liability, indemnification and jurisdiction issues defined therein. Any holder of this document is advised that information contained hereon reflects the Company's findings at the time of its intervention only and within the limits of Client's instructions, if any. The Company's sole responsibility is to its Client and this document does not exonerate parties to a transaction from exercising all their rights and obligations under the transaction documents. This document cannot be reproduced except in full, without prior written approval of the Company. Any unauthorized alteration, forgery or falsification of the content or appearance of this document is unlawful and offenders may be prosecuted to the fullest extent of the law.

SGS Taiwan Ltd.

No.134,Wu Kung Road, New Taipei Industrial Park, Wuku District, New Taipei City, Taiwan/新北市五股區新北產業園區五工路 134 號

台灣檢驗科技股份有限公司

t (886-2) 2299-3279

f (886-2) 2298-0488

www.sgs.com.tw

Member of SGS Group

| LTE Band 12 | | | | | | | | |
|-----------------|------------|---------|-----------|-----------------------|-------|-------|-------------------------------------|--------------------------|
| BW(MHz) | Modulation | RB Size | RB Offset | Conducted power (dBm) | | | Target Power + Max. Tolerance (dBm) | MPR Allowed per 3GPP(dB) |
| Frequency (MHz) | | | | 700.5 | 707.5 | 714.5 | | |
| Channel | | | | 23025 | 23095 | 23165 | | |
| 3 | QPSK | 1 | 0 | 22.47 | 22.43 | 22.43 | 23.00 | 0 |
| | | 1 | 7 | 22.47 | 22.60 | 22.48 | 23.00 | 0 |
| | | 1 | 14 | 22.59 | 22.41 | 22.43 | 23.00 | 0 |
| | | 8 | 0 | 21.59 | 21.49 | 21.53 | 22.00 | 1 |
| | | 8 | 4 | 21.46 | 21.52 | 21.50 | 22.00 | 1 |
| | | 8 | 7 | 21.49 | 21.48 | 21.48 | 22.00 | 1 |
| | | 15 | 0 | 21.54 | 21.45 | 21.46 | 22.00 | 1 |
| 3 | 16-QAM | 1 | 0 | 21.55 | 21.51 | 21.58 | 22.00 | 1 |
| | | 1 | 7 | 21.49 | 21.46 | 21.49 | 22.00 | 1 |
| | | 1 | 14 | 21.56 | 21.51 | 21.56 | 22.00 | 1 |
| | | 8 | 0 | 20.42 | 20.43 | 20.48 | 21.00 | 2 |
| | | 8 | 4 | 20.51 | 20.53 | 20.58 | 21.00 | 2 |
| | | 8 | 7 | 20.45 | 20.45 | 20.52 | 21.00 | 2 |
| | | 15 | 0 | 20.50 | 20.59 | 20.52 | 21.00 | 2 |
| 3 | 64-QAM | 1 | 0 | 20.46 | 20.46 | 20.41 | 21.00 | 2 |
| | | 1 | 7 | 20.51 | 20.53 | 20.55 | 21.00 | 2 |
| | | 1 | 14 | 20.52 | 20.46 | 20.40 | 21.00 | 2 |
| | | 8 | 0 | 19.43 | 19.46 | 19.59 | 20.00 | 3 |
| | | 8 | 4 | 19.41 | 19.53 | 19.40 | 20.00 | 3 |
| | | 8 | 7 | 19.41 | 19.54 | 19.47 | 20.00 | 3 |
| | | 15 | 0 | 19.48 | 19.57 | 19.56 | 20.00 | 3 |

Unless otherwise stated the results shown in this test report refer only to the sample(s) tested and such sample(s) are retained for 90 days only.

除非另有說明，此報告結果僅對測試之樣品負責，同時此樣品僅保留90天。本報告未經本公司書面許可，不可部份複製。

This document is issued by the Company subject to its General Conditions of Service printed overleaf, available on request or accessible at <http://www.sgs.com.tw/Terms-and-Conditions> and for electronic format documents, subject to Terms and Conditions for Electronic Documents at <http://www.sgs.com.tw/Terms-and-Conditions>. Attention is drawn to the limitation of liability, indemnification and jurisdiction issues defined therein. Any holder of this document is advised that information contained hereon reflects the Company's findings at the time of its intervention only and within the limits of Client's instructions, if any. The Company's sole responsibility is to its Client and this document does not exonerate parties to a transaction from exercising all their rights and obligations under the transaction documents. This document cannot be reproduced except in full, without prior written approval of the Company. Any unauthorized alteration, forgery or falsification of the content or appearance of this document is unlawful and offenders may be prosecuted to the fullest extent of the law.

SGS Taiwan Ltd.

No.134,Wu Kung Road, New Taipei Industrial Park, Wuku District, New Taipei City, Taiwan/新北市五股區新北產業園區五工路 134 號

台灣檢驗科技股份有限公司

t (886-2) 2299-3279

f (886-2) 2298-0488

www.sgs.com.tw

Member of SGS Group

| LTE Band 12 | | | | | | | | |
|-----------------|------------|---------|-----------|-----------------------|-------|-------|-------------------------------------|--------------------------|
| BW(MHz) | Modulation | RB Size | RB Offset | Conducted power (dBm) | | | Target Power + Max. Tolerance (dBm) | MPR Allowed per 3GPP(dB) |
| Frequency (MHz) | | | | 699.7 | 707.5 | 715.3 | | |
| Channel | | | | 23017 | 23095 | 23173 | | |
| 1.4 | QPSK | 1 | 0 | 22.44 | 22.60 | 22.45 | 23.00 | 0 |
| | | 1 | 2 | 22.49 | 22.56 | 22.56 | 23.00 | 0 |
| | | 1 | 5 | 22.52 | 22.58 | 22.49 | 23.00 | 0 |
| | | 3 | 0 | 22.44 | 22.50 | 22.59 | 23.00 | 0 |
| | | 3 | 2 | 22.55 | 22.49 | 22.43 | 23.00 | 0 |
| | | 3 | 3 | 22.49 | 22.57 | 22.50 | 23.00 | 0 |
| | | 6 | 0 | 21.50 | 21.54 | 21.53 | 22.00 | 1 |
| 1.4 | 16-QAM | 1 | 0 | 21.43 | 21.57 | 21.41 | 22.00 | 1 |
| | | 1 | 2 | 21.44 | 21.45 | 21.55 | 22.00 | 1 |
| | | 1 | 5 | 21.42 | 21.52 | 21.40 | 22.00 | 1 |
| | | 3 | 0 | 21.54 | 21.46 | 21.57 | 22.00 | 1 |
| | | 3 | 2 | 21.42 | 21.50 | 21.55 | 22.00 | 1 |
| | | 3 | 3 | 21.54 | 21.51 | 21.50 | 22.00 | 1 |
| | | 6 | 0 | 20.50 | 20.43 | 20.48 | 21.00 | 2 |
| 1.4 | 64-QAM | 1 | 0 | 20.55 | 20.48 | 20.45 | 21.00 | 2 |
| | | 1 | 2 | 20.47 | 20.47 | 20.44 | 21.00 | 2 |
| | | 1 | 5 | 20.59 | 20.54 | 20.50 | 21.00 | 2 |
| | | 3 | 0 | 20.41 | 20.52 | 20.53 | 21.00 | 2 |
| | | 3 | 2 | 20.57 | 20.54 | 20.48 | 21.00 | 2 |
| | | 3 | 3 | 20.55 | 20.52 | 20.48 | 21.00 | 2 |
| | | 6 | 0 | 19.49 | 19.50 | 19.59 | 20.00 | 3 |

Unless otherwise stated the results shown in this test report refer only to the sample(s) tested and such sample(s) are retained for 90 days only.

除非另有說明，此報告結果僅對測試之樣品負責，同時此樣品僅保留90天。本報告未經本公司書面許可，不可部份複製。

This document is issued by the Company subject to its General Conditions of Service printed overleaf, available on request or accessible at <http://www.sgs.com.tw/Terms-and-Conditions> and for electronic format documents, subject to Terms and Conditions for Electronic Documents at <http://www.sgs.com.tw/Terms-and-Conditions>. Attention is drawn to the limitation of liability, indemnification and jurisdiction issues defined therein. Any holder of this document is advised that information contained hereon reflects the Company's findings at the time of its intervention only and within the limits of Client's instructions, if any. The Company's sole responsibility is to its Client and this document does not exonerate parties to a transaction from exercising all their rights and obligations under the transaction documents. This document cannot be reproduced except in full, without prior written approval of the Company. Any unauthorized alteration, forgery or falsification of the content or appearance of this document is unlawful and offenders may be prosecuted to the fullest extent of the law.

SGS Taiwan Ltd.

No.134,Wu Kung Road, New Taipei Industrial Park, Wuku District, New Taipei City, Taiwan/新北市五股區新北產業園區五工路 134 號

台灣檢驗科技股份有限公司

t (886-2) 2299-3279

f (886-2) 2298-0488

www.sgs.com.tw

Member of SGS Group

ANT 2

| LTE Band 5 | | | | | | | | |
|-----------------|------------|---------|-----------|-----------------------|-------|-------|-------------------------------------|--------------------------|
| BW(MHz) | Modulation | RB Size | RB Offset | Conducted power (dBm) | | | Target Power + Max. Tolerance (dBm) | MPR Allowed per 3GPP(dB) |
| Frequency (MHz) | | | | 829 | 836.5 | 844 | | |
| Channel | | | | 20450 | 20525 | 20600 | | |
| 10 | QPSK | 1 | 0 | 22.87 | 22.91 | 22.84 | 23.00 | 0 |
| | | 1 | 25 | 22.60 | 22.79 | 22.71 | 23.00 | 0 |
| | | 1 | 49 | 22.79 | 22.63 | 22.64 | 23.00 | 0 |
| | | 25 | 0 | 21.72 | 21.61 | 21.71 | 22.00 | 1 |
| | | 25 | 12 | 21.78 | 21.76 | 21.65 | 22.00 | 1 |
| | | 25 | 25 | 21.76 | 21.65 | 21.77 | 22.00 | 1 |
| | | 50 | 0 | 21.65 | 21.64 | 21.78 | 22.00 | 1 |
| 10 | 16-QAM | 1 | 0 | 21.66 | 21.80 | 21.72 | 22.00 | 1 |
| | | 1 | 25 | 21.66 | 21.65 | 21.61 | 22.00 | 1 |
| | | 1 | 49 | 21.65 | 21.73 | 21.67 | 22.00 | 1 |
| | | 25 | 0 | 20.73 | 20.66 | 20.62 | 21.00 | 2 |
| | | 25 | 12 | 20.75 | 20.73 | 20.75 | 21.00 | 2 |
| | | 25 | 25 | 20.68 | 20.67 | 20.79 | 21.00 | 2 |
| | | 50 | 0 | 20.75 | 20.80 | 20.65 | 21.00 | 2 |
| 10 | 64-QAM | 1 | 0 | 20.64 | 20.68 | 20.67 | 21.00 | 2 |
| | | 1 | 25 | 20.72 | 20.71 | 20.73 | 21.00 | 2 |
| | | 1 | 49 | 20.69 | 20.72 | 20.67 | 21.00 | 2 |
| | | 25 | 0 | 19.80 | 19.69 | 19.70 | 20.00 | 3 |
| | | 25 | 12 | 19.74 | 19.62 | 19.71 | 20.00 | 3 |
| | | 25 | 25 | 19.73 | 19.78 | 19.70 | 20.00 | 3 |
| | | 50 | 0 | 19.77 | 19.78 | 19.72 | 20.00 | 3 |

Unless otherwise stated the results shown in this test report refer only to the sample(s) tested and such sample(s) are retained for 90 days only.

除非另有說明，此報告結果僅對測試之樣品負責，同時此樣品僅保留90天。本報告未經本公司書面許可，不可部份複製。

This document is issued by the Company subject to its General Conditions of Service printed overleaf, available on request or accessible at <http://www.sgs.com.tw/Terms-and-Conditions> and for electronic format documents, subject to Terms and Conditions for Electronic Documents at <http://www.sgs.com.tw/Terms-and-Conditions>. Attention is drawn to the limitation of liability, indemnification and jurisdiction issues defined therein. Any holder of this document is advised that information contained hereon reflects the Company's findings at the time of its intervention only and within the limits of Client's instructions, if any. The Company's sole responsibility is to its Client and this document does not exonerate parties to a transaction from exercising all their rights and obligations under the transaction documents. This document cannot be reproduced except in full, without prior written approval of the Company. Any unauthorized alteration, forgery or falsification of the content or appearance of this document is unlawful and offenders may be prosecuted to the fullest extent of the law.

SGS Taiwan Ltd.

No.134,Wu Kung Road, New Taipei Industrial Park, Wuku District, New Taipei City, Taiwan/新北市五股區新北產業園區五工路 134 號

台灣檢驗科技股份有限公司

t (886-2) 2299-3279

f (886-2) 2298-0488

www.sgs.com.tw

Member of SGS Group

| LTE Band 5 | | | | | | | | |
|-----------------|------------|---------|-----------|-----------------------|-------|-------|-------------------------------------|--------------------------|
| BW(MHz) | Modulation | RB Size | RB Offset | Conducted power (dBm) | | | Target Power + Max. Tolerance (dBm) | MPR Allowed per 3GPP(dB) |
| Frequency (MHz) | | | | 826.5 | 836.5 | 846.5 | | |
| Channel | | | | 20425 | 20525 | 20625 | | |
| 5 | QPSK | 1 | 0 | 22.61 | 22.70 | 22.71 | 23.00 | 0 |
| | | 1 | 12 | 22.79 | 22.60 | 22.65 | 23.00 | 0 |
| | | 1 | 24 | 22.69 | 22.75 | 22.73 | 23.00 | 0 |
| | | 12 | 0 | 21.60 | 21.69 | 21.71 | 22.00 | 1 |
| | | 12 | 6 | 21.71 | 21.62 | 21.79 | 22.00 | 1 |
| | | 12 | 13 | 21.79 | 21.67 | 21.68 | 22.00 | 1 |
| | | 25 | 0 | 21.72 | 21.79 | 21.74 | 22.00 | 1 |
| 5 | 16-QAM | 1 | 0 | 21.77 | 21.61 | 21.60 | 22.00 | 1 |
| | | 1 | 12 | 21.64 | 21.80 | 21.62 | 22.00 | 1 |
| | | 1 | 24 | 21.77 | 21.65 | 21.76 | 22.00 | 1 |
| | | 12 | 0 | 20.64 | 20.69 | 20.69 | 21.00 | 2 |
| | | 12 | 6 | 20.77 | 20.67 | 20.77 | 21.00 | 2 |
| | | 12 | 13 | 20.67 | 20.70 | 20.67 | 21.00 | 2 |
| | | 25 | 0 | 20.73 | 20.64 | 20.75 | 21.00 | 2 |
| 5 | 64-QAM | 1 | 0 | 20.67 | 20.62 | 20.74 | 21.00 | 2 |
| | | 1 | 12 | 20.68 | 20.74 | 20.62 | 21.00 | 2 |
| | | 1 | 24 | 20.62 | 20.62 | 20.64 | 21.00 | 2 |
| | | 12 | 0 | 19.65 | 19.66 | 19.68 | 20.00 | 3 |
| | | 12 | 6 | 19.79 | 19.73 | 19.62 | 20.00 | 3 |
| | | 12 | 13 | 19.72 | 19.64 | 19.67 | 20.00 | 3 |
| | | 25 | 0 | 19.80 | 19.61 | 19.73 | 20.00 | 3 |

Unless otherwise stated the results shown in this test report refer only to the sample(s) tested and such sample(s) are retained for 90 days only.

除非另有說明，此報告結果僅對測試之樣品負責，同時此樣品僅保留90天。本報告未經本公司書面許可，不可部份複製。

This document is issued by the Company subject to its General Conditions of Service printed overleaf, available on request or accessible at <http://www.sgs.com.tw/Terms-and-Conditions> and for electronic format documents, subject to Terms and Conditions for Electronic Documents at <http://www.sgs.com.tw/Terms-and-Conditions>. Attention is drawn to the limitation of liability, indemnification and jurisdiction issues defined therein. Any holder of this document is advised that information contained hereon reflects the Company's findings at the time of its intervention only and within the limits of Client's instructions, if any. The Company's sole responsibility is to its Client and this document does not exonerate parties to a transaction from exercising all their rights and obligations under the transaction documents. This document cannot be reproduced except in full, without prior written approval of the Company. Any unauthorized alteration, forgery or falsification of the content or appearance of this document is unlawful and offenders may be prosecuted to the fullest extent of the law.

SGS Taiwan Ltd.

No.134,Wu Kung Road, New Taipei Industrial Park, Wuku District, New Taipei City, Taiwan/新北市五股區新北產業園區五工路 134 號

台灣檢驗科技股份有限公司

t (886-2) 2299-3279

f (886-2) 2298-0488

www.sgs.com.tw

Member of SGS Group

| LTE Band 5 | | | | | | | | |
|-----------------|------------|---------|-----------|-----------------------|-------|-------|-------------------------------------|--------------------------|
| BW(MHz) | Modulation | RB Size | RB Offset | Conducted power (dBm) | | | Target Power + Max. Tolerance (dBm) | MPR Allowed per 3GPP(dB) |
| Frequency (MHz) | | | | 825.5 | 836.5 | 847.5 | | |
| Channel | | | | 20415 | 20525 | 20635 | | |
| 3 | QPSK | 1 | 0 | 22.70 | 22.76 | 22.66 | 23.00 | 0 |
| | | 1 | 7 | 22.66 | 22.74 | 22.61 | 23.00 | 0 |
| | | 1 | 14 | 22.63 | 22.78 | 22.80 | 23.00 | 0 |
| | | 8 | 0 | 21.62 | 21.69 | 21.78 | 22.00 | 1 |
| | | 8 | 4 | 21.67 | 21.67 | 21.70 | 22.00 | 1 |
| | | 8 | 7 | 21.73 | 21.62 | 21.64 | 22.00 | 1 |
| | | 15 | 0 | 21.64 | 21.65 | 21.77 | 22.00 | 1 |
| 3 | 16-QAM | 1 | 0 | 21.72 | 21.61 | 21.78 | 22.00 | 1 |
| | | 1 | 7 | 21.73 | 21.64 | 21.74 | 22.00 | 1 |
| | | 1 | 14 | 21.72 | 21.72 | 21.75 | 22.00 | 1 |
| | | 8 | 0 | 20.76 | 20.64 | 20.67 | 21.00 | 2 |
| | | 8 | 4 | 20.74 | 20.66 | 20.60 | 21.00 | 2 |
| | | 8 | 7 | 20.79 | 20.69 | 20.73 | 21.00 | 2 |
| | | 15 | 0 | 20.67 | 20.64 | 20.66 | 21.00 | 2 |
| 3 | 64-QAM | 1 | 0 | 20.73 | 20.63 | 20.72 | 21.00 | 2 |
| | | 1 | 7 | 20.80 | 20.62 | 20.61 | 21.00 | 2 |
| | | 1 | 14 | 20.68 | 20.76 | 20.64 | 21.00 | 2 |
| | | 8 | 0 | 19.64 | 19.60 | 19.68 | 20.00 | 3 |
| | | 8 | 4 | 19.68 | 19.78 | 19.76 | 20.00 | 3 |
| | | 8 | 7 | 19.63 | 19.72 | 19.78 | 20.00 | 3 |
| | | 15 | 0 | 19.70 | 19.71 | 19.78 | 20.00 | 3 |

Unless otherwise stated the results shown in this test report refer only to the sample(s) tested and such sample(s) are retained for 90 days only.

除非另有說明，此報告結果僅對測試之樣品負責，同時此樣品僅保留90天。本報告未經本公司書面許可，不可部份複製。

This document is issued by the Company subject to its General Conditions of Service printed overleaf, available on request or accessible at <http://www.sgs.com.tw/Terms-and-Conditions> and for electronic format documents, subject to Terms and Conditions for Electronic Documents at <http://www.sgs.com.tw/Terms-and-Conditions>. Attention is drawn to the limitation of liability, indemnification and jurisdiction issues defined therein. Any holder of this document is advised that information contained hereon reflects the Company's findings at the time of its intervention only and within the limits of Client's instructions, if any. The Company's sole responsibility is to its Client and this document does not exonerate parties to a transaction from exercising all their rights and obligations under the transaction documents. This document cannot be reproduced except in full, without prior written approval of the Company. Any unauthorized alteration, forgery or falsification of the content or appearance of this document is unlawful and offenders may be prosecuted to the fullest extent of the law.

SGS Taiwan Ltd.

No.134,Wu Kung Road, New Taipei Industrial Park, Wuku District, New Taipei City, Taiwan/新北市五股區新北產業園區五工路 134 號

台灣檢驗科技股份有限公司

t (886-2) 2299-3279

f (886-2) 2298-0488

www.sgs.com.tw

Member of SGS Group

| LTE Band 5 | | | | | | | | |
|-----------------|------------|---------|-----------|-----------------------|-------|-------|-------------------------------------|--------------------------|
| BW(MHz) | Modulation | RB Size | RB Offset | Conducted power (dBm) | | | Target Power + Max. Tolerance (dBm) | MPR Allowed per 3GPP(dB) |
| Frequency (MHz) | | | | 824.7 | 836.5 | 848.3 | | |
| Channel | | | | 20407 | 20525 | 20643 | | |
| 1.4 | QPSK | 1 | 0 | 22.66 | 22.78 | 22.71 | 23.00 | 0 |
| | | 1 | 2 | 22.76 | 22.69 | 22.65 | 23.00 | 0 |
| | | 1 | 5 | 22.66 | 22.73 | 22.63 | 23.00 | 0 |
| | | 3 | 0 | 22.67 | 22.77 | 22.69 | 23.00 | 0 |
| | | 3 | 2 | 22.63 | 22.71 | 22.69 | 23.00 | 0 |
| | | 3 | 3 | 22.68 | 22.61 | 22.77 | 23.00 | 0 |
| | | 6 | 0 | 21.73 | 21.66 | 21.74 | 22.00 | 1 |
| 1.4 | 16-QAM | 1 | 0 | 21.64 | 21.73 | 21.61 | 22.00 | 1 |
| | | 1 | 2 | 21.64 | 21.68 | 21.68 | 22.00 | 1 |
| | | 1 | 5 | 21.75 | 21.70 | 21.72 | 22.00 | 1 |
| | | 3 | 0 | 21.79 | 21.63 | 21.74 | 22.00 | 1 |
| | | 3 | 2 | 21.69 | 21.67 | 21.67 | 22.00 | 1 |
| | | 3 | 3 | 21.74 | 21.76 | 21.68 | 22.00 | 1 |
| | | 6 | 0 | 20.79 | 20.67 | 20.79 | 21.00 | 2 |
| 1.4 | 64-QAM | 1 | 0 | 20.70 | 20.79 | 20.63 | 21.00 | 2 |
| | | 1 | 2 | 20.60 | 20.65 | 20.72 | 21.00 | 2 |
| | | 1 | 5 | 20.64 | 20.76 | 20.77 | 21.00 | 2 |
| | | 3 | 0 | 20.64 | 20.63 | 20.69 | 21.00 | 2 |
| | | 3 | 2 | 20.78 | 20.69 | 20.67 | 21.00 | 2 |
| | | 3 | 3 | 20.66 | 20.61 | 20.75 | 21.00 | 2 |
| | | 6 | 0 | 19.61 | 19.73 | 19.69 | 20.00 | 3 |

Unless otherwise stated the results shown in this test report refer only to the sample(s) tested and such sample(s) are retained for 90 days only.

除非另有說明，此報告結果僅對測試之樣品負責，同時此樣品僅保留90天。本報告未經本公司書面許可，不可部份複製。

This document is issued by the Company subject to its General Conditions of Service printed overleaf, available on request or accessible at <http://www.sgs.com.tw/Terms-and-Conditions> and for electronic format documents, subject to Terms and Conditions for Electronic Documents at <http://www.sgs.com.tw/Terms-and-Conditions>. Attention is drawn to the limitation of liability, indemnification and jurisdiction issues defined therein. Any holder of this document is advised that information contained hereon reflects the Company's findings at the time of its intervention only and within the limits of Client's instructions, if any. The Company's sole responsibility is to its Client and this document does not exonerate parties to a transaction from exercising all their rights and obligations under the transaction documents. This document cannot be reproduced except in full, without prior written approval of the Company. Any unauthorized alteration, forgery or falsification of the content or appearance of this document is unlawful and offenders may be prosecuted to the fullest extent of the law.

SGS Taiwan Ltd.

No.134,Wu Kung Road, New Taipei Industrial Park, Wuku District, New Taipei City, Taiwan/新北市五股區新北產業園區五工路 134 號

台灣檢驗科技股份有限公司

t (886-2) 2299-3279

f (886-2) 2298-0488

www.sgs.com.tw

Member of SGS Group

| LTE Band 12 | | | | | | | | |
|-----------------|------------|---------|-----------|-----------------------|-------|-------|-------------------------------------|--------------------------|
| BW(MHz) | Modulation | RB Size | RB Offset | Conducted power (dBm) | | | Target Power + Max. Tolerance (dBm) | MPR Allowed per 3GPP(dB) |
| Frequency (MHz) | | | | 704 | 707.5 | 711 | | |
| Channel | | | | 23060 | 23095 | 23130 | | |
| 10 | QPSK | 1 | 0 | 22.68 | 22.71 | 22.60 | 23.00 | 0 |
| | | 1 | 25 | 22.51 | 22.46 | 22.53 | 23.00 | 0 |
| | | 1 | 49 | 22.55 | 22.37 | 22.55 | 23.00 | 0 |
| | | 25 | 0 | 21.41 | 21.53 | 21.45 | 22.00 | 1 |
| | | 25 | 12 | 21.48 | 21.53 | 21.45 | 22.00 | 1 |
| | | 25 | 25 | 21.42 | 21.37 | 21.44 | 22.00 | 1 |
| | | 50 | 0 | 21.51 | 21.42 | 21.44 | 22.00 | 1 |
| 10 | 16-QAM | 1 | 0 | 21.39 | 21.41 | 21.53 | 22.00 | 1 |
| | | 1 | 25 | 21.45 | 21.36 | 21.45 | 22.00 | 1 |
| | | 1 | 49 | 21.38 | 21.45 | 21.46 | 22.00 | 1 |
| | | 25 | 0 | 20.54 | 20.53 | 20.55 | 21.00 | 2 |
| | | 25 | 12 | 20.38 | 20.49 | 20.44 | 21.00 | 2 |
| | | 25 | 25 | 20.54 | 20.35 | 20.41 | 21.00 | 2 |
| | | 50 | 0 | 20.39 | 20.51 | 20.36 | 21.00 | 2 |
| 10 | 64-QAM | 1 | 0 | 20.38 | 20.54 | 20.42 | 21.00 | 2 |
| | | 1 | 25 | 20.46 | 20.42 | 20.48 | 21.00 | 2 |
| | | 1 | 49 | 20.52 | 20.37 | 20.36 | 21.00 | 2 |
| | | 25 | 0 | 19.44 | 19.47 | 19.37 | 20.00 | 3 |
| | | 25 | 12 | 19.36 | 19.53 | 19.42 | 20.00 | 3 |
| | | 25 | 25 | 19.51 | 19.40 | 19.51 | 20.00 | 3 |
| | | 50 | 0 | 19.47 | 19.45 | 19.47 | 20.00 | 3 |

Unless otherwise stated the results shown in this test report refer only to the sample(s) tested and such sample(s) are retained for 90 days only.

除非另有說明，此報告結果僅對測試之樣品負責，同時此樣品僅保留90天。本報告未經本公司書面許可，不可部份複製。

This document is issued by the Company subject to its General Conditions of Service printed overleaf, available on request or accessible at <http://www.sgs.com.tw/Terms-and-Conditions> and for electronic format documents, subject to Terms and Conditions for Electronic Documents at <http://www.sgs.com.tw/Terms-and-Conditions>. Attention is drawn to the limitation of liability, indemnification and jurisdiction issues defined therein. Any holder of this document is advised that information contained hereon reflects the Company's findings at the time of its intervention only and within the limits of Client's instructions, if any. The Company's sole responsibility is to its Client and this document does not exonerate parties to a transaction from exercising all their rights and obligations under the transaction documents. This document cannot be reproduced except in full, without prior written approval of the Company. Any unauthorized alteration, forgery or falsification of the content or appearance of this document is unlawful and offenders may be prosecuted to the fullest extent of the law.

SGS Taiwan Ltd.

No.134,Wu Kung Road, New Taipei Industrial Park, Wuku District, New Taipei City, Taiwan/新北市五股區新北產業園區五工路 134 號

台灣檢驗科技股份有限公司

t (886-2) 2299-3279

f (886-2) 2298-0488

www.sgs.com.tw

Member of SGS Group

| LTE Band 12 | | | | | | | | |
|-----------------|------------|---------|-----------|-----------------------|-------|-------|-------------------------------------|--------------------------|
| BW(MHz) | Modulation | RB Size | RB Offset | Conducted power (dBm) | | | Target Power + Max. Tolerance (dBm) | MPR Allowed per 3GPP(dB) |
| Frequency (MHz) | | | | 701.5 | 707.5 | 713.5 | | |
| Channel | | | | 23035 | 23095 | 23155 | | |
| 5 | QPSK | 1 | 0 | 22.41 | 22.51 | 22.44 | 23.00 | 0 |
| | | 1 | 12 | 22.41 | 22.45 | 22.50 | 23.00 | 0 |
| | | 1 | 24 | 22.37 | 22.49 | 22.52 | 23.00 | 0 |
| | | 12 | 0 | 21.47 | 21.45 | 21.35 | 22.00 | 1 |
| | | 12 | 6 | 21.47 | 21.53 | 21.36 | 22.00 | 1 |
| | | 12 | 13 | 21.50 | 21.51 | 21.45 | 22.00 | 1 |
| | | 25 | 0 | 21.43 | 21.41 | 21.44 | 22.00 | 1 |
| 5 | 16-QAM | 1 | 0 | 21.46 | 21.45 | 21.44 | 22.00 | 1 |
| | | 1 | 12 | 21.37 | 21.38 | 21.42 | 22.00 | 1 |
| | | 1 | 24 | 21.53 | 21.48 | 21.54 | 22.00 | 1 |
| | | 12 | 0 | 20.44 | 20.39 | 20.47 | 21.00 | 2 |
| | | 12 | 6 | 20.51 | 20.47 | 20.42 | 21.00 | 2 |
| | | 12 | 13 | 20.53 | 20.36 | 20.51 | 21.00 | 2 |
| | | 25 | 0 | 20.53 | 20.51 | 20.43 | 21.00 | 2 |
| 5 | 64-QAM | 1 | 0 | 20.44 | 20.45 | 20.37 | 21.00 | 2 |
| | | 1 | 12 | 20.36 | 20.54 | 20.51 | 21.00 | 2 |
| | | 1 | 24 | 20.46 | 20.38 | 20.46 | 21.00 | 2 |
| | | 12 | 0 | 19.42 | 19.54 | 19.39 | 20.00 | 3 |
| | | 12 | 6 | 19.47 | 19.51 | 19.46 | 20.00 | 3 |
| | | 12 | 13 | 19.50 | 19.46 | 19.44 | 20.00 | 3 |
| | | 25 | 0 | 19.55 | 19.53 | 19.47 | 20.00 | 3 |

Unless otherwise stated the results shown in this test report refer only to the sample(s) tested and such sample(s) are retained for 90 days only.

除非另有說明，此報告結果僅對測試之樣品負責，同時此樣品僅保留90天。本報告未經本公司書面許可，不可部份複製。

This document is issued by the Company subject to its General Conditions of Service printed overleaf, available on request or accessible at <http://www.sgs.com.tw/Terms-and-Conditions> and for electronic format documents, subject to Terms and Conditions for Electronic Documents at <http://www.sgs.com.tw/Terms-and-Conditions>. Attention is drawn to the limitation of liability, indemnification and jurisdiction issues defined therein. Any holder of this document is advised that information contained hereon reflects the Company's findings at the time of its intervention only and within the limits of Client's instructions, if any. The Company's sole responsibility is to its Client and this document does not exonerate parties to a transaction from exercising all their rights and obligations under the transaction documents. This document cannot be reproduced except in full, without prior written approval of the Company. Any unauthorized alteration, forgery or falsification of the content or appearance of this document is unlawful and offenders may be prosecuted to the fullest extent of the law.

SGS Taiwan Ltd.

No.134,Wu Kung Road, New Taipei Industrial Park, Wuku District, New Taipei City, Taiwan/新北市五股區新北產業園區五工路 134 號

台灣檢驗科技股份有限公司

t (886-2) 2299-3279

f (886-2) 2298-0488

www.sgs.com.tw

Member of SGS Group

| LTE Band 12 | | | | | | | | |
|-----------------|------------|---------|-----------|-----------------------|-------|-------|-------------------------------------|--------------------------|
| BW(MHz) | Modulation | RB Size | RB Offset | Conducted power (dBm) | | | Target Power + Max. Tolerance (dBm) | MPR Allowed per 3GPP(dB) |
| Frequency (MHz) | | | | 700.5 | 707.5 | 714.5 | | |
| Channel | | | | 23025 | 23095 | 23165 | | |
| 3 | QPSK | 1 | 0 | 22.50 | 22.54 | 22.44 | 23.00 | 0 |
| | | 1 | 7 | 22.38 | 22.41 | 22.36 | 23.00 | 0 |
| | | 1 | 14 | 22.53 | 22.37 | 22.42 | 23.00 | 0 |
| | | 8 | 0 | 21.37 | 21.40 | 21.36 | 22.00 | 1 |
| | | 8 | 4 | 21.42 | 21.39 | 21.44 | 22.00 | 1 |
| | | 8 | 7 | 21.42 | 21.49 | 21.46 | 22.00 | 1 |
| | | 15 | 0 | 21.44 | 21.53 | 21.49 | 22.00 | 1 |
| 3 | 16-QAM | 1 | 0 | 21.54 | 21.51 | 21.42 | 22.00 | 1 |
| | | 1 | 7 | 21.48 | 21.35 | 21.36 | 22.00 | 1 |
| | | 1 | 14 | 21.40 | 21.46 | 21.45 | 22.00 | 1 |
| | | 8 | 0 | 20.46 | 20.44 | 20.44 | 21.00 | 2 |
| | | 8 | 4 | 20.49 | 20.41 | 20.47 | 21.00 | 2 |
| | | 8 | 7 | 20.55 | 20.40 | 20.40 | 21.00 | 2 |
| | | 15 | 0 | 20.38 | 20.39 | 20.48 | 21.00 | 2 |
| 3 | 64-QAM | 1 | 0 | 20.43 | 20.39 | 20.35 | 21.00 | 2 |
| | | 1 | 7 | 20.35 | 20.37 | 20.48 | 21.00 | 2 |
| | | 1 | 14 | 20.46 | 20.37 | 20.51 | 21.00 | 2 |
| | | 8 | 0 | 19.48 | 19.40 | 19.51 | 20.00 | 3 |
| | | 8 | 4 | 19.39 | 19.54 | 19.52 | 20.00 | 3 |
| | | 8 | 7 | 19.39 | 19.37 | 19.41 | 20.00 | 3 |
| | | 15 | 0 | 19.42 | 19.37 | 19.40 | 20.00 | 3 |

Unless otherwise stated the results shown in this test report refer only to the sample(s) tested and such sample(s) are retained for 90 days only.

除非另有說明，此報告結果僅對測試之樣品負責，同時此樣品僅保留90天。本報告未經本公司書面許可，不可部份複製。

This document is issued by the Company subject to its General Conditions of Service printed overleaf, available on request or accessible at <http://www.sgs.com.tw/Terms-and-Conditions> and for electronic format documents, subject to Terms and Conditions for Electronic Documents at <http://www.sgs.com.tw/Terms-and-Conditions>. Attention is drawn to the limitation of liability, indemnification and jurisdiction issues defined therein. Any holder of this document is advised that information contained hereon reflects the Company's findings at the time of its intervention only and within the limits of Client's instructions, if any. The Company's sole responsibility is to its Client and this document does not exonerate parties to a transaction from exercising all their rights and obligations under the transaction documents. This document cannot be reproduced except in full, without prior written approval of the Company. Any unauthorized alteration, forgery or falsification of the content or appearance of this document is unlawful and offenders may be prosecuted to the fullest extent of the law.

SGS Taiwan Ltd.

No.134,Wu Kung Road, New Taipei Industrial Park, Wuku District, New Taipei City, Taiwan/新北市五股區新北產業園區五工路 134 號

台灣檢驗科技股份有限公司

t (886-2) 2299-3279

f (886-2) 2298-0488

www.sgs.com.tw

Member of SGS Group

| LTE Band 12 | | | | | | | | |
|-----------------|------------|---------|-----------|-----------------------|-------|-------|-------------------------------------|--------------------------|
| BW(MHz) | Modulation | RB Size | RB Offset | Conducted power (dBm) | | | Target Power + Max. Tolerance (dBm) | MPR Allowed per 3GPP(dB) |
| Frequency (MHz) | | | | 699.7 | 707.5 | 715.3 | | |
| Channel | | | | 23017 | 23095 | 23173 | | |
| 1.4 | QPSK | 1 | 0 | 22.48 | 22.50 | 22.52 | 23.00 | 0 |
| | | 1 | 2 | 22.43 | 22.39 | 22.50 | 23.00 | 0 |
| | | 1 | 5 | 22.55 | 22.38 | 22.47 | 23.00 | 0 |
| | | 3 | 0 | 22.42 | 22.36 | 22.39 | 23.00 | 0 |
| | | 3 | 2 | 22.50 | 22.48 | 22.48 | 23.00 | 0 |
| | | 3 | 3 | 22.44 | 22.51 | 22.38 | 23.00 | 0 |
| | | 6 | 0 | 21.45 | 21.53 | 21.41 | 22.00 | 1 |
| 1.4 | 16-QAM | 1 | 0 | 21.36 | 21.49 | 21.44 | 22.00 | 1 |
| | | 1 | 2 | 21.37 | 21.49 | 21.44 | 22.00 | 1 |
| | | 1 | 5 | 21.44 | 21.48 | 21.49 | 22.00 | 1 |
| | | 3 | 0 | 21.54 | 21.38 | 21.43 | 22.00 | 1 |
| | | 3 | 2 | 21.55 | 21.41 | 21.54 | 22.00 | 1 |
| | | 3 | 3 | 21.45 | 21.36 | 21.43 | 22.00 | 1 |
| | | 6 | 0 | 20.54 | 20.39 | 20.38 | 21.00 | 2 |
| 1.4 | 64-QAM | 1 | 0 | 20.35 | 20.35 | 20.40 | 21.00 | 2 |
| | | 1 | 2 | 20.52 | 20.49 | 20.42 | 21.00 | 2 |
| | | 1 | 5 | 20.54 | 20.41 | 20.47 | 21.00 | 2 |
| | | 3 | 0 | 20.49 | 20.36 | 20.49 | 21.00 | 2 |
| | | 3 | 2 | 20.42 | 20.40 | 20.54 | 21.00 | 2 |
| | | 3 | 3 | 20.53 | 20.43 | 20.43 | 21.00 | 2 |
| | | 6 | 0 | 19.40 | 19.45 | 19.41 | 20.00 | 3 |

Unless otherwise stated the results shown in this test report refer only to the sample(s) tested and such sample(s) are retained for 90 days only.

除非另有說明，此報告結果僅對測試之樣品負責，同時此樣品僅保留90天。本報告未經本公司書面許可，不可部份複製。

This document is issued by the Company subject to its General Conditions of Service printed overleaf, available on request or accessible at <http://www.sgs.com.tw/Terms-and-Conditions> and for electronic format documents, subject to Terms and Conditions for Electronic Documents at <http://www.sgs.com.tw/Terms-and-Conditions>. Attention is drawn to the limitation of liability, indemnification and jurisdiction issues defined therein. Any holder of this document is advised that information contained hereon reflects the Company's findings at the time of its intervention only and within the limits of Client's instructions, if any. The Company's sole responsibility is to its Client and this document does not exonerate parties to a transaction from exercising all their rights and obligations under the transaction documents. This document cannot be reproduced except in full, without prior written approval of the Company. Any unauthorized alteration, forgery or falsification of the content or appearance of this document is unlawful and offenders may be prosecuted to the fullest extent of the law.

SGS Taiwan Ltd.

No.134,Wu Kung Road, New Taipei Industrial Park, Wuku District, New Taipei City, Taiwan/新北市五股區新北產業園區五工路 134 號

台灣檢驗科技股份有限公司

t (886-2) 2299-3279

f (886-2) 2298-0488

www.sgs.com.tw

Member of SGS Group

ANT 3

| LTE Band 2 | | | | | | | | |
|-----------------|------------|---------|-----------|-----------------------|-------|-------|-------------------------------------|--------------------------|
| BW(MHz) | Modulation | RB Size | RB Offset | Conducted power (dBm) | | | Target Power + Max. Tolerance (dBm) | MPR Allowed per 3GPP(dB) |
| Frequency (MHz) | | | | 1860 | 1880 | 1900 | | |
| Channel | | | | 18700 | 18900 | 19100 | | |
| 20 | QPSK | 1 | 0 | 20.64 | 20.68 | 20.66 | 21.00 | 0 |
| | | 1 | 50 | 20.57 | 20.58 | 20.55 | 21.00 | 0 |
| | | 1 | 99 | 20.45 | 20.55 | 20.60 | 21.00 | 0 |
| | | 50 | 0 | 19.53 | 19.62 | 19.55 | 20.00 | 1 |
| | | 50 | 25 | 19.53 | 19.69 | 19.53 | 20.00 | 1 |
| | | 50 | 50 | 19.56 | 19.54 | 19.64 | 20.00 | 1 |
| | | 100 | 0 | 19.56 | 19.60 | 19.54 | 20.00 | 1 |
| 20 | 16-QAM | 1 | 0 | 19.54 | 19.65 | 19.70 | 20.00 | 1 |
| | | 1 | 50 | 19.57 | 19.64 | 19.59 | 20.00 | 1 |
| | | 1 | 99 | 19.63 | 19.54 | 19.60 | 20.00 | 1 |
| | | 50 | 0 | 18.72 | 18.74 | 18.61 | 19.00 | 2 |
| | | 50 | 25 | 18.76 | 18.66 | 18.73 | 19.00 | 2 |
| | | 50 | 50 | 18.64 | 18.72 | 18.67 | 19.00 | 2 |
| | | 100 | 0 | 18.66 | 18.76 | 18.64 | 19.00 | 2 |
| 20 | 64-QAM | 1 | 0 | 18.77 | 18.77 | 18.72 | 19.00 | 2 |
| | | 1 | 50 | 18.61 | 18.64 | 18.64 | 19.00 | 2 |
| | | 1 | 99 | 18.65 | 18.61 | 18.64 | 19.00 | 2 |
| | | 50 | 0 | 17.83 | 17.71 | 17.82 | 18.00 | 3 |
| | | 50 | 25 | 17.73 | 17.83 | 17.85 | 18.00 | 3 |
| | | 50 | 50 | 17.81 | 17.83 | 17.76 | 18.00 | 3 |
| | | 100 | 0 | 17.69 | 17.85 | 17.86 | 18.00 | 3 |

Unless otherwise stated the results shown in this test report refer only to the sample(s) tested and such sample(s) are retained for 90 days only.

除非另有說明，此報告結果僅對測試之樣品負責，同時此樣品僅保留90天。本報告未經本公司書面許可，不可部份複製。

This document is issued by the Company subject to its General Conditions of Service printed overleaf, available on request or accessible at <http://www.sgs.com.tw/Terms-and-Conditions> and for electronic format documents, subject to Terms and Conditions for Electronic Documents at <http://www.sgs.com.tw/Terms-and-Conditions>. Attention is drawn to the limitation of liability, indemnification and jurisdiction issues defined therein. Any holder of this document is advised that information contained hereon reflects the Company's findings at the time of its intervention only and within the limits of Client's instructions, if any. The Company's sole responsibility is to its Client and this document does not exonerate parties to a transaction from exercising all their rights and obligations under the transaction documents. This document cannot be reproduced except in full, without prior written approval of the Company. Any unauthorized alteration, forgery or falsification of the content or appearance of this document is unlawful and offenders may be prosecuted to the fullest extent of the law.

SGS Taiwan Ltd.

No.134,Wu Kung Road, New Taipei Industrial Park, Wuku District, New Taipei City, Taiwan/新北市五股區新北產業園區五工路 134 號

台灣檢驗科技股份有限公司

t (886-2) 2299-3279

f (886-2) 2298-0488

www.sgs.com.tw

Member of SGS Group

| LTE Band 2 | | | | | | | | |
|-----------------|------------|---------|-----------|-----------------------|-------|--------|-------------------------------------|--------------------------|
| BW(MHz) | Modulation | RB Size | RB Offset | Conducted power (dBm) | | | Target Power + Max. Tolerance (dBm) | MPR Allowed per 3GPP(dB) |
| Frequency (MHz) | | | | 1857.5 | 1880 | 1902.5 | | |
| Channel | | | | 18675 | 18900 | 19125 | | |
| 15 | QPSK | 1 | 0 | 20.56 | 20.53 | 20.49 | 21.00 | 0 |
| | | 1 | 36 | 20.51 | 20.50 | 20.60 | 21.00 | 0 |
| | | 1 | 74 | 20.43 | 20.53 | 20.57 | 21.00 | 0 |
| | | 36 | 0 | 19.62 | 19.54 | 19.62 | 20.00 | 1 |
| | | 36 | 18 | 19.57 | 19.68 | 19.65 | 20.00 | 1 |
| | | 36 | 37 | 19.64 | 19.55 | 19.57 | 20.00 | 1 |
| | | 75 | 0 | 19.56 | 19.68 | 19.70 | 20.00 | 1 |
| 15 | 16-QAM | 1 | 0 | 19.61 | 19.59 | 19.54 | 20.00 | 1 |
| | | 1 | 36 | 19.60 | 19.53 | 19.66 | 20.00 | 1 |
| | | 1 | 74 | 19.63 | 19.53 | 19.63 | 20.00 | 1 |
| | | 36 | 0 | 18.77 | 18.74 | 18.66 | 19.00 | 2 |
| | | 36 | 18 | 18.78 | 18.77 | 18.77 | 19.00 | 2 |
| | | 36 | 37 | 18.61 | 18.66 | 18.65 | 19.00 | 2 |
| | | 75 | 0 | 18.68 | 18.66 | 18.64 | 19.00 | 2 |
| 15 | 64-QAM | 1 | 0 | 18.71 | 18.68 | 18.66 | 19.00 | 2 |
| | | 1 | 36 | 18.63 | 18.64 | 18.73 | 19.00 | 2 |
| | | 1 | 74 | 18.73 | 18.67 | 18.71 | 19.00 | 2 |
| | | 36 | 0 | 17.80 | 17.87 | 17.85 | 18.00 | 3 |
| | | 36 | 18 | 17.85 | 17.77 | 17.79 | 18.00 | 3 |
| | | 36 | 37 | 17.84 | 17.84 | 17.71 | 18.00 | 3 |
| | | 75 | 0 | 17.83 | 17.84 | 17.79 | 18.00 | 3 |

Unless otherwise stated the results shown in this test report refer only to the sample(s) tested and such sample(s) are retained for 90 days only.

除非另有說明，此報告結果僅對測試之樣品負責，同時此樣品僅保留90天。本報告未經本公司書面許可，不可部份複製。

This document is issued by the Company subject to its General Conditions of Service printed overleaf, available on request or accessible at <http://www.sgs.com.tw/Terms-and-Conditions> and for electronic format documents, subject to Terms and Conditions for Electronic Documents at <http://www.sgs.com.tw/Terms-and-Conditions>. Attention is drawn to the limitation of liability, indemnification and jurisdiction issues defined therein. Any holder of this document is advised that information contained hereon reflects the Company's findings at the time of its intervention only and within the limits of Client's instructions, if any. The Company's sole responsibility is to its Client and this document does not exonerate parties to a transaction from exercising all their rights and obligations under the transaction documents. This document cannot be reproduced except in full, without prior written approval of the Company. Any unauthorized alteration, forgery or falsification of the content or appearance of this document is unlawful and offenders may be prosecuted to the fullest extent of the law.

SGS Taiwan Ltd.

No.134,Wu Kung Road, New Taipei Industrial Park, Wuku District, New Taipei City, Taiwan/新北市五股區新北產業園區五工路 134 號

台灣檢驗科技股份有限公司

t (886-2) 2299-3279

f (886-2) 2298-0488

www.sgs.com.tw

Member of SGS Group

| LTE Band 2 | | | | | | | | |
|-----------------|------------|---------|-----------|-----------------------|-------|-------|-------------------------------------|--------------------------|
| BW(MHz) | Modulation | RB Size | RB Offset | Conducted power (dBm) | | | Target Power + Max. Tolerance (dBm) | MPR Allowed per 3GPP(dB) |
| Frequency (MHz) | | | | 1855 | 1880 | 1905 | | |
| Channel | | | | 18650 | 18900 | 19150 | | |
| 10 | QPSK | 1 | 0 | 20.53 | 20.45 | 20.51 | 21.00 | 0 |
| | | 1 | 25 | 20.48 | 20.55 | 20.57 | 21.00 | 0 |
| | | 1 | 49 | 20.49 | 20.48 | 20.58 | 21.00 | 0 |
| | | 25 | 0 | 19.65 | 19.67 | 19.69 | 20.00 | 1 |
| | | 25 | 12 | 19.65 | 19.59 | 19.61 | 20.00 | 1 |
| | | 25 | 25 | 19.61 | 19.65 | 19.61 | 20.00 | 1 |
| | | 50 | 0 | 19.54 | 19.63 | 19.54 | 20.00 | 1 |
| 10 | 16-QAM | 1 | 0 | 19.65 | 19.56 | 19.58 | 20.00 | 1 |
| | | 1 | 25 | 19.69 | 19.68 | 19.62 | 20.00 | 1 |
| | | 1 | 49 | 19.52 | 19.62 | 19.58 | 20.00 | 1 |
| | | 25 | 0 | 18.61 | 18.66 | 18.66 | 19.00 | 2 |
| | | 25 | 12 | 18.71 | 18.77 | 18.75 | 19.00 | 2 |
| | | 25 | 25 | 18.66 | 18.75 | 18.64 | 19.00 | 2 |
| | | 50 | 0 | 18.66 | 18.71 | 18.66 | 19.00 | 2 |
| 10 | 64-QAM | 1 | 0 | 18.77 | 18.77 | 18.75 | 19.00 | 2 |
| | | 1 | 25 | 18.77 | 18.68 | 18.75 | 19.00 | 2 |
| | | 1 | 49 | 18.77 | 18.72 | 18.73 | 19.00 | 2 |
| | | 25 | 0 | 17.80 | 17.74 | 17.77 | 18.00 | 3 |
| | | 25 | 12 | 17.69 | 17.72 | 17.78 | 18.00 | 3 |
| | | 25 | 25 | 17.87 | 17.71 | 17.80 | 18.00 | 3 |
| | | 50 | 0 | 17.85 | 17.75 | 17.75 | 18.00 | 3 |

Unless otherwise stated the results shown in this test report refer only to the sample(s) tested and such sample(s) are retained for 90 days only.

除非另有說明，此報告結果僅對測試之樣品負責，同時此樣品僅保留90天。本報告未經本公司書面許可，不可部份複製。

This document is issued by the Company subject to its General Conditions of Service printed overleaf, available on request or accessible at <http://www.sgs.com.tw/Terms-and-Conditions> and for electronic format documents, subject to Terms and Conditions for Electronic Documents at <http://www.sgs.com.tw/Terms-and-Conditions>. Attention is drawn to the limitation of liability, indemnification and jurisdiction issues defined therein. Any holder of this document is advised that information contained hereon reflects the Company's findings at the time of its intervention only and within the limits of Client's instructions, if any. The Company's sole responsibility is to its Client and this document does not exonerate parties to a transaction from exercising all their rights and obligations under the transaction documents. This document cannot be reproduced except in full, without prior written approval of the Company. Any unauthorized alteration, forgery or falsification of the content or appearance of this document is unlawful and offenders may be prosecuted to the fullest extent of the law.

SGS Taiwan Ltd.

No.134,Wu Kung Road, New Taipei Industrial Park, Wuku District, New Taipei City, Taiwan/新北市五股區新北產業園區五工路 134 號

台灣檢驗科技股份有限公司

t (886-2) 2299-3279

f (886-2) 2298-0488

www.sgs.com.tw

Member of SGS Group

| LTE Band 2 | | | | | | | | |
|-----------------|------------|---------|-----------|-----------------------|-------|--------|-------------------------------------|--------------------------|
| BW(MHz) | Modulation | RB Size | RB Offset | Conducted power (dBm) | | | Target Power + Max. Tolerance (dBm) | MPR Allowed per 3GPP(dB) |
| Frequency (MHz) | | | | 1852.5 | 1880 | 1907.5 | | |
| Channel | | | | 18625 | 18900 | 19175 | | |
| 5 | QPSK | 1 | 0 | 20.56 | 20.66 | 20.62 | 21.00 | 0 |
| | | 1 | 12 | 20.56 | 20.61 | 20.66 | 21.00 | 0 |
| | | 1 | 24 | 20.59 | 20.59 | 20.58 | 21.00 | 0 |
| | | 12 | 0 | 19.77 | 19.75 | 19.69 | 20.00 | 1 |
| | | 12 | 6 | 19.74 | 19.72 | 19.79 | 20.00 | 1 |
| | | 12 | 13 | 19.66 | 19.62 | 19.66 | 20.00 | 1 |
| | | 25 | 0 | 19.68 | 19.77 | 19.78 | 20.00 | 1 |
| 5 | 16-QAM | 1 | 0 | 19.69 | 19.77 | 19.71 | 20.00 | 1 |
| | | 1 | 12 | 19.68 | 19.78 | 19.76 | 20.00 | 1 |
| | | 1 | 24 | 19.77 | 19.63 | 19.67 | 20.00 | 1 |
| | | 12 | 0 | 18.76 | 18.70 | 18.77 | 19.00 | 2 |
| | | 12 | 6 | 18.80 | 18.79 | 18.76 | 19.00 | 2 |
| | | 12 | 13 | 18.80 | 18.68 | 18.82 | 19.00 | 2 |
| | | 25 | 0 | 18.74 | 18.79 | 18.81 | 19.00 | 2 |
| 5 | 64-QAM | 1 | 0 | 18.77 | 18.70 | 18.69 | 19.00 | 2 |
| | | 1 | 12 | 18.77 | 18.78 | 18.79 | 19.00 | 2 |
| | | 1 | 24 | 18.78 | 18.82 | 18.85 | 19.00 | 2 |
| | | 12 | 0 | 17.89 | 17.86 | 17.82 | 18.00 | 3 |
| | | 12 | 6 | 17.79 | 17.80 | 17.90 | 18.00 | 3 |
| | | 12 | 13 | 17.86 | 17.78 | 17.86 | 18.00 | 3 |
| | | 25 | 0 | 17.88 | 17.82 | 17.94 | 18.00 | 3 |

Unless otherwise stated the results shown in this test report refer only to the sample(s) tested and such sample(s) are retained for 90 days only.

除非另有說明，此報告結果僅對測試之樣品負責，同時此樣品僅保留90天。本報告未經本公司書面許可，不可部份複製。

This document is issued by the Company subject to its General Conditions of Service printed overleaf, available on request or accessible at <http://www.sgs.com.tw/Terms-and-Conditions> and for electronic format documents, subject to Terms and Conditions for Electronic Documents at <http://www.sgs.com.tw/Terms-and-Conditions>. Attention is drawn to the limitation of liability, indemnification and jurisdiction issues defined therein. Any holder of this document is advised that information contained hereon reflects the Company's findings at the time of its intervention only and within the limits of Client's instructions, if any. The Company's sole responsibility is to its Client and this document does not exonerate parties to a transaction from exercising all their rights and obligations under the transaction documents. This document cannot be reproduced except in full, without prior written approval of the Company. Any unauthorized alteration, forgery or falsification of the content or appearance of this document is unlawful and offenders may be prosecuted to the fullest extent of the law.

SGS Taiwan Ltd.

No.134,Wu Kung Road, New Taipei Industrial Park, Wuku District, New Taipei City, Taiwan/新北市五股區新北產業園區五工路 134 號

台灣檢驗科技股份有限公司

t (886-2) 2299-3279

f (886-2) 2298-0488

www.sgs.com.tw

Member of SGS Group

| LTE Band 2 | | | | | | | | |
|-----------------|------------|---------|-----------|-----------------------|-------|--------|-------------------------------------|--------------------------|
| BW(MHz) | Modulation | RB Size | RB Offset | Conducted power (dBm) | | | Target Power + Max. Tolerance (dBm) | MPR Allowed per 3GPP(dB) |
| Frequency (MHz) | | | | 1851.5 | 1880 | 1908.5 | | |
| Channel | | | | 18615 | 18900 | 19185 | | |
| 3 | QPSK | 1 | 0 | 20.34 | 20.44 | 20.37 | 21.00 | 0 |
| | | 1 | 7 | 20.30 | 20.33 | 20.36 | 21.00 | 0 |
| | | 1 | 14 | 20.26 | 20.48 | 20.34 | 21.00 | 0 |
| | | 8 | 0 | 19.49 | 19.55 | 19.40 | 20.00 | 1 |
| | | 8 | 4 | 19.39 | 19.56 | 19.36 | 20.00 | 1 |
| | | 8 | 7 | 19.46 | 19.59 | 19.41 | 20.00 | 1 |
| | | 15 | 0 | 19.34 | 19.45 | 19.48 | 20.00 | 1 |
| 3 | 16-QAM | 1 | 0 | 19.46 | 19.43 | 19.39 | 20.00 | 1 |
| | | 1 | 7 | 19.44 | 19.58 | 19.46 | 20.00 | 1 |
| | | 1 | 14 | 19.40 | 19.44 | 19.34 | 20.00 | 1 |
| | | 8 | 0 | 18.42 | 18.51 | 18.54 | 19.00 | 2 |
| | | 8 | 4 | 18.46 | 18.57 | 18.46 | 19.00 | 2 |
| | | 8 | 7 | 18.45 | 18.67 | 18.57 | 19.00 | 2 |
| | | 15 | 0 | 18.41 | 18.59 | 18.57 | 19.00 | 2 |
| 3 | 64-QAM | 1 | 0 | 18.54 | 18.53 | 18.46 | 19.00 | 2 |
| | | 1 | 7 | 18.44 | 18.63 | 18.43 | 19.00 | 2 |
| | | 1 | 14 | 18.45 | 18.51 | 18.40 | 19.00 | 2 |
| | | 8 | 0 | 17.66 | 17.67 | 17.60 | 18.00 | 3 |
| | | 8 | 4 | 17.58 | 17.72 | 17.55 | 18.00 | 3 |
| | | 8 | 7 | 17.56 | 17.76 | 17.57 | 18.00 | 3 |
| | | 15 | 0 | 17.54 | 17.69 | 17.58 | 18.00 | 3 |

Unless otherwise stated the results shown in this test report refer only to the sample(s) tested and such sample(s) are retained for 90 days only.

除非另有說明，此報告結果僅對測試之樣品負責，同時此樣品僅保留90天。本報告未經本公司書面許可，不可部份複製。

This document is issued by the Company subject to its General Conditions of Service printed overleaf, available on request or accessible at <http://www.sgs.com.tw/Terms-and-Conditions> and for electronic format documents, subject to Terms and Conditions for Electronic Documents at <http://www.sgs.com.tw/Terms-and-Conditions>. Attention is drawn to the limitation of liability, indemnification and jurisdiction issues defined therein. Any holder of this document is advised that information contained hereon reflects the Company's findings at the time of its intervention only and within the limits of Client's instructions, if any. The Company's sole responsibility is to its Client and this document does not exonerate parties to a transaction from exercising all their rights and obligations under the transaction documents. This document cannot be reproduced except in full, without prior written approval of the Company. Any unauthorized alteration, forgery or falsification of the content or appearance of this document is unlawful and offenders may be prosecuted to the fullest extent of the law.

SGS Taiwan Ltd.

No.134,Wu Kung Road, New Taipei Industrial Park, Wuku District, New Taipei City, Taiwan/新北市五股區新北產業園區五工路 134 號

台灣檢驗科技股份有限公司

t (886-2) 2299-3279

f (886-2) 2298-0488

www.sgs.com.tw

Member of SGS Group

| LTE Band 2 | | | | | | | | |
|-----------------|------------|---------|-----------|-----------------------|-------|--------|-------------------------------------|--------------------------|
| BW(MHz) | Modulation | RB Size | RB Offset | Conducted power (dBm) | | | Target Power + Max. Tolerance (dBm) | MPR Allowed per 3GPP(dB) |
| Frequency (MHz) | | | | 1850.7 | 1880 | 1909.3 | | |
| Channel | | | | 18607 | 18900 | 19193 | | |
| 1.4 | QPSK | 1 | 0 | 20.44 | 20.46 | 20.38 | 21.00 | 0 |
| | | 1 | 2 | 20.34 | 20.37 | 20.34 | 21.00 | 0 |
| | | 1 | 5 | 20.27 | 20.42 | 20.38 | 21.00 | 0 |
| | | 3 | 0 | 20.32 | 20.41 | 20.39 | 21.00 | 0 |
| | | 3 | 2 | 20.33 | 20.41 | 20.37 | 21.00 | 0 |
| | | 3 | 3 | 20.29 | 20.38 | 20.39 | 21.00 | 0 |
| | | 6 | 0 | 19.34 | 19.55 | 19.45 | 20.00 | 1 |
| 1.4 | 16-QAM | 1 | 0 | 19.50 | 19.51 | 19.50 | 20.00 | 1 |
| | | 1 | 2 | 19.37 | 19.53 | 19.55 | 20.00 | 1 |
| | | 1 | 5 | 19.39 | 19.48 | 19.56 | 20.00 | 1 |
| | | 3 | 0 | 19.36 | 19.42 | 19.48 | 20.00 | 1 |
| | | 3 | 2 | 19.46 | 19.56 | 19.44 | 20.00 | 1 |
| | | 3 | 3 | 19.46 | 19.56 | 19.59 | 20.00 | 1 |
| | | 6 | 0 | 18.45 | 18.61 | 18.60 | 19.00 | 2 |
| 1.4 | 64-QAM | 1 | 0 | 18.46 | 18.59 | 18.67 | 19.00 | 2 |
| | | 1 | 2 | 18.54 | 18.56 | 18.52 | 19.00 | 2 |
| | | 1 | 5 | 18.57 | 18.53 | 18.51 | 19.00 | 2 |
| | | 3 | 0 | 18.46 | 18.63 | 18.54 | 19.00 | 2 |
| | | 3 | 2 | 18.45 | 18.59 | 18.65 | 19.00 | 2 |
| | | 3 | 3 | 18.49 | 18.67 | 18.63 | 19.00 | 2 |
| | | 6 | 0 | 17.65 | 17.63 | 17.67 | 18.00 | 3 |

Unless otherwise stated the results shown in this test report refer only to the sample(s) tested and such sample(s) are retained for 90 days only.

除非另有說明，此報告結果僅對測試之樣品負責，同時此樣品僅保留90天。本報告未經本公司書面許可，不可部份複製。

This document is issued by the Company subject to its General Conditions of Service printed overleaf, available on request or accessible at <http://www.sgs.com.tw/Terms-and-Conditions> and for electronic format documents, subject to Terms and Conditions for Electronic Documents at <http://www.sgs.com.tw/Terms-and-Conditions>. Attention is drawn to the limitation of liability, indemnification and jurisdiction issues defined therein. Any holder of this document is advised that information contained hereon reflects the Company's findings at the time of its intervention only and within the limits of Client's instructions, if any. The Company's sole responsibility is to its Client and this document does not exonerate parties to a transaction from exercising all their rights and obligations under the transaction documents. This document cannot be reproduced except in full, without prior written approval of the Company. Any unauthorized alteration, forgery or falsification of the content or appearance of this document is unlawful and offenders may be prosecuted to the fullest extent of the law.

SGS Taiwan Ltd.

No.134,Wu Kung Road, New Taipei Industrial Park, Wuku District, New Taipei City, Taiwan/新北市五股區新北產業園區五工路 134 號

台灣檢驗科技股份有限公司

t (886-2) 2299-3279

f (886-2) 2298-0488

www.sgs.com.tw

Member of SGS Group

| LTE Band 4 | | | | | | | | |
|-----------------|------------|---------|-----------|-----------------------|--------|-------|-------------------------------------|--------------------------|
| BW(MHz) | Modulation | RB Size | RB Offset | Conducted power (dBm) | | | Target Power + Max. Tolerance (dBm) | MPR Allowed per 3GPP(dB) |
| Frequency (MHz) | | | | 1720 | 1732.5 | 1745 | | |
| Channel | | | | 20050 | 20175 | 20300 | | |
| 20 | QPSK | 1 | 0 | 22.81 | 22.79 | 22.92 | 23.00 | 0 |
| | | 1 | 50 | 22.73 | 22.69 | 22.69 | 23.00 | 0 |
| | | 1 | 99 | 22.72 | 22.74 | 22.65 | 23.00 | 0 |
| | | 50 | 0 | 21.76 | 21.74 | 21.73 | 22.00 | 1 |
| | | 50 | 25 | 21.79 | 21.78 | 21.74 | 22.00 | 1 |
| | | 50 | 50 | 21.75 | 21.77 | 21.72 | 22.00 | 1 |
| | | 100 | 0 | 21.75 | 21.68 | 21.62 | 22.00 | 1 |
| 20 | 16-QAM | 1 | 0 | 21.64 | 21.74 | 21.78 | 22.00 | 1 |
| | | 1 | 50 | 21.65 | 21.69 | 21.61 | 22.00 | 1 |
| | | 1 | 99 | 21.69 | 21.59 | 21.78 | 22.00 | 1 |
| | | 50 | 0 | 20.75 | 20.63 | 20.73 | 21.00 | 2 |
| | | 50 | 25 | 20.65 | 20.77 | 20.67 | 21.00 | 2 |
| | | 50 | 50 | 20.77 | 20.77 | 20.65 | 21.00 | 2 |
| | | 100 | 0 | 20.76 | 20.63 | 20.71 | 21.00 | 2 |
| 20 | 64-QAM | 1 | 0 | 20.73 | 20.66 | 20.64 | 21.00 | 2 |
| | | 1 | 50 | 20.61 | 20.71 | 20.77 | 21.00 | 2 |
| | | 1 | 99 | 20.59 | 20.70 | 20.62 | 21.00 | 2 |
| | | 50 | 0 | 19.64 | 19.72 | 19.73 | 20.00 | 3 |
| | | 50 | 25 | 19.78 | 19.67 | 19.66 | 20.00 | 3 |
| | | 50 | 50 | 19.61 | 19.67 | 19.77 | 20.00 | 3 |
| | | 100 | 0 | 19.76 | 19.73 | 19.74 | 20.00 | 3 |

Unless otherwise stated the results shown in this test report refer only to the sample(s) tested and such sample(s) are retained for 90 days only.

除非另有說明，此報告結果僅對測試之樣品負責，同時此樣品僅保留90天。本報告未經本公司書面許可，不可部份複製。

This document is issued by the Company subject to its General Conditions of Service printed overleaf, available on request or accessible at <http://www.sgs.com.tw/Terms-and-Conditions> and for electronic format documents, subject to Terms and Conditions for Electronic Documents at <http://www.sgs.com.tw/Terms-and-Conditions>. Attention is drawn to the limitation of liability, indemnification and jurisdiction issues defined therein. Any holder of this document is advised that information contained hereon reflects the Company's findings at the time of its intervention only and within the limits of Client's instructions, if any. The Company's sole responsibility is to its Client and this document does not exonerate parties to a transaction from exercising all their rights and obligations under the transaction documents. This document cannot be reproduced except in full, without prior written approval of the Company. Any unauthorized alteration, forgery or falsification of the content or appearance of this document is unlawful and offenders may be prosecuted to the fullest extent of the law.

SGS Taiwan Ltd.

No.134,Wu Kung Road, New Taipei Industrial Park, Wuku District, New Taipei City, Taiwan/新北市五股區新北產業園區五工路 134 號

台灣檢驗科技股份有限公司

t (886-2) 2299-3279

f (886-2) 2298-0488

www.sgs.com.tw

Member of SGS Group

| LTE Band 4 | | | | | | | | |
|-----------------|------------|---------|-----------|-----------------------|--------|--------|-------------------------------------|--------------------------|
| BW(MHz) | Modulation | RB Size | RB Offset | Conducted power (dBm) | | | Target Power + Max. Tolerance (dBm) | MPR Allowed per 3GPP(dB) |
| Frequency (MHz) | | | | 1717.5 | 1732.5 | 1747.5 | | |
| Channel | | | | 20025 | 20175 | 20325 | | |
| 15 | QPSK | 1 | 0 | 22.66 | 22.66 | 22.66 | 23.00 | 0 |
| | | 1 | 36 | 22.78 | 22.74 | 22.64 | 23.00 | 0 |
| | | 1 | 74 | 22.62 | 22.63 | 22.64 | 23.00 | 0 |
| | | 36 | 0 | 21.73 | 21.62 | 21.60 | 22.00 | 1 |
| | | 36 | 18 | 21.68 | 21.62 | 21.61 | 22.00 | 1 |
| | | 36 | 37 | 21.79 | 21.67 | 21.79 | 22.00 | 1 |
| | | 75 | 0 | 21.68 | 21.69 | 21.68 | 22.00 | 1 |
| 15 | 16-QAM | 1 | 0 | 21.66 | 21.62 | 21.69 | 22.00 | 1 |
| | | 1 | 36 | 21.62 | 21.69 | 21.61 | 22.00 | 1 |
| | | 1 | 74 | 21.66 | 21.76 | 21.78 | 22.00 | 1 |
| | | 36 | 0 | 20.74 | 20.70 | 20.60 | 21.00 | 2 |
| | | 36 | 18 | 20.68 | 20.75 | 20.75 | 21.00 | 2 |
| | | 36 | 37 | 20.77 | 20.63 | 20.64 | 21.00 | 2 |
| | | 75 | 0 | 20.75 | 20.71 | 20.63 | 21.00 | 2 |
| 15 | 64-QAM | 1 | 0 | 20.65 | 20.75 | 20.72 | 21.00 | 2 |
| | | 1 | 36 | 20.71 | 20.73 | 20.68 | 21.00 | 2 |
| | | 1 | 74 | 20.70 | 20.76 | 20.77 | 21.00 | 2 |
| | | 36 | 0 | 19.78 | 19.60 | 19.76 | 20.00 | 3 |
| | | 36 | 18 | 19.74 | 19.70 | 19.74 | 20.00 | 3 |
| | | 36 | 37 | 19.75 | 19.76 | 19.69 | 20.00 | 3 |
| | | 75 | 0 | 19.61 | 19.78 | 19.66 | 20.00 | 3 |

Unless otherwise stated the results shown in this test report refer only to the sample(s) tested and such sample(s) are retained for 90 days only.

除非另有說明，此報告結果僅對測試之樣品負責，同時此樣品僅保留90天。本報告未經本公司書面許可，不可部份複製。

This document is issued by the Company subject to its General Conditions of Service printed overleaf, available on request or accessible at <http://www.sgs.com.tw/Terms-and-Conditions> and for electronic format documents, subject to Terms and Conditions for Electronic Documents at <http://www.sgs.com.tw/Terms-and-Conditions>. Attention is drawn to the limitation of liability, indemnification and jurisdiction issues defined therein. Any holder of this document is advised that information contained hereon reflects the Company's findings at the time of its intervention only and within the limits of Client's instructions, if any. The Company's sole responsibility is to its Client and this document does not exonerate parties to a transaction from exercising all their rights and obligations under the transaction documents. This document cannot be reproduced except in full, without prior written approval of the Company. Any unauthorized alteration, forgery or falsification of the content or appearance of this document is unlawful and offenders may be prosecuted to the fullest extent of the law.

SGS Taiwan Ltd.

No.134,Wu Kung Road, New Taipei Industrial Park, Wuku District, New Taipei City, Taiwan/新北市五股區新北產業園區五工路 134 號

台灣檢驗科技股份有限公司

t (886-2) 2299-3279

f (886-2) 2298-0488

www.sgs.com.tw

Member of SGS Group

| LTE Band 4 | | | | | | | | |
|-----------------|------------|---------|-----------|-----------------------|--------|-------|-------------------------------------|--------------------------|
| BW(MHz) | Modulation | RB Size | RB Offset | Conducted power (dBm) | | | Target Power + Max. Tolerance (dBm) | MPR Allowed per 3GPP(dB) |
| Frequency (MHz) | | | | 1715 | 1732.5 | 1750 | | |
| Channel | | | | 20000 | 20175 | 20350 | | |
| 10 | QPSK | 1 | 0 | 22.72 | 22.64 | 22.77 | 23.00 | 0 |
| | | 1 | 25 | 22.67 | 22.73 | 22.78 | 23.00 | 0 |
| | | 1 | 49 | 22.63 | 22.68 | 22.68 | 23.00 | 0 |
| | | 25 | 0 | 21.70 | 21.74 | 21.61 | 22.00 | 1 |
| | | 25 | 12 | 21.69 | 21.62 | 21.76 | 22.00 | 1 |
| | | 25 | 25 | 21.70 | 21.66 | 21.74 | 22.00 | 1 |
| | | 50 | 0 | 21.74 | 21.65 | 21.73 | 22.00 | 1 |
| 10 | 16-QAM | 1 | 0 | 21.69 | 21.61 | 21.65 | 22.00 | 1 |
| | | 1 | 25 | 21.66 | 21.74 | 21.76 | 22.00 | 1 |
| | | 1 | 49 | 21.68 | 21.69 | 21.74 | 22.00 | 1 |
| | | 25 | 0 | 20.65 | 20.66 | 20.72 | 21.00 | 2 |
| | | 25 | 12 | 20.68 | 20.72 | 20.67 | 21.00 | 2 |
| | | 25 | 25 | 20.73 | 20.65 | 20.72 | 21.00 | 2 |
| | | 50 | 0 | 20.66 | 20.60 | 20.72 | 21.00 | 2 |
| 10 | 64-QAM | 1 | 0 | 20.68 | 20.61 | 20.75 | 21.00 | 2 |
| | | 1 | 25 | 20.69 | 20.66 | 20.61 | 21.00 | 2 |
| | | 1 | 49 | 20.70 | 20.65 | 20.76 | 21.00 | 2 |
| | | 25 | 0 | 19.64 | 19.73 | 19.61 | 20.00 | 3 |
| | | 25 | 12 | 19.67 | 19.73 | 19.71 | 20.00 | 3 |
| | | 25 | 25 | 19.71 | 19.63 | 19.62 | 20.00 | 3 |
| | | 50 | 0 | 19.62 | 19.64 | 19.78 | 20.00 | 3 |

Unless otherwise stated the results shown in this test report refer only to the sample(s) tested and such sample(s) are retained for 90 days only.

除非另有說明，此報告結果僅對測試之樣品負責，同時此樣品僅保留90天。本報告未經本公司書面許可，不可部份複製。

This document is issued by the Company subject to its General Conditions of Service printed overleaf, available on request or accessible at <http://www.sgs.com.tw/Terms-and-Conditions> and for electronic format documents, subject to Terms and Conditions for Electronic Documents at <http://www.sgs.com.tw/Terms-and-Conditions>. Attention is drawn to the limitation of liability, indemnification and jurisdiction issues defined therein. Any holder of this document is advised that information contained hereon reflects the Company's findings at the time of its intervention only and within the limits of Client's instructions, if any. The Company's sole responsibility is to its Client and this document does not exonerate parties to a transaction from exercising all their rights and obligations under the transaction documents. This document cannot be reproduced except in full, without prior written approval of the Company. Any unauthorized alteration, forgery or falsification of the content or appearance of this document is unlawful and offenders may be prosecuted to the fullest extent of the law.

SGS Taiwan Ltd.

No.134,Wu Kung Road, New Taipei Industrial Park, Wuku District, New Taipei City, Taiwan/新北市五股區新北產業園區五工路 134 號

台灣檢驗科技股份有限公司

t (886-2) 2299-3279

f (886-2) 2298-0488

www.sgs.com.tw

Member of SGS Group

| LTE Band 4 | | | | | | | | |
|-----------------|------------|---------|-----------|-----------------------|--------|--------|-------------------------------------|--------------------------|
| BW(MHz) | Modulation | RB Size | RB Offset | Conducted power (dBm) | | | Target Power + Max. Tolerance (dBm) | MPR Allowed per 3GPP(dB) |
| Frequency (MHz) | | | | 1712.5 | 1732.5 | 1752.5 | | |
| Channel | | | | 19975 | 20175 | 20375 | | |
| 5 | QPSK | 1 | 0 | 22.68 | 22.63 | 22.67 | 23.00 | 0 |
| | | 1 | 12 | 22.70 | 22.62 | 22.59 | 23.00 | 0 |
| | | 1 | 24 | 22.77 | 22.64 | 22.59 | 23.00 | 0 |
| | | 12 | 0 | 21.67 | 21.64 | 21.68 | 22.00 | 1 |
| | | 12 | 6 | 21.71 | 21.77 | 21.67 | 22.00 | 1 |
| | | 12 | 13 | 21.68 | 21.67 | 21.70 | 22.00 | 1 |
| | | 25 | 0 | 21.66 | 21.76 | 21.64 | 22.00 | 1 |
| 5 | 16-QAM | 1 | 0 | 21.62 | 21.74 | 21.63 | 22.00 | 1 |
| | | 1 | 12 | 21.73 | 21.66 | 21.59 | 22.00 | 1 |
| | | 1 | 24 | 21.63 | 21.73 | 21.70 | 22.00 | 1 |
| | | 12 | 0 | 20.70 | 20.70 | 20.65 | 21.00 | 2 |
| | | 12 | 6 | 20.63 | 20.67 | 20.72 | 21.00 | 2 |
| | | 12 | 13 | 20.73 | 20.62 | 20.66 | 21.00 | 2 |
| | | 25 | 0 | 20.72 | 20.63 | 20.63 | 21.00 | 2 |
| 5 | 64-QAM | 1 | 0 | 20.77 | 20.73 | 20.74 | 21.00 | 2 |
| | | 1 | 12 | 20.69 | 20.72 | 20.75 | 21.00 | 2 |
| | | 1 | 24 | 20.64 | 20.61 | 20.62 | 21.00 | 2 |
| | | 12 | 0 | 19.66 | 19.66 | 19.77 | 20.00 | 3 |
| | | 12 | 6 | 19.79 | 19.63 | 19.75 | 20.00 | 3 |
| | | 12 | 13 | 19.61 | 19.74 | 19.75 | 20.00 | 3 |
| | | 25 | 0 | 19.74 | 19.64 | 19.75 | 20.00 | 3 |

Unless otherwise stated the results shown in this test report refer only to the sample(s) tested and such sample(s) are retained for 90 days only.

除非另有說明，此報告結果僅對測試之樣品負責，同時此樣品僅保留90天。本報告未經本公司書面許可，不可部份複製。

This document is issued by the Company subject to its General Conditions of Service printed overleaf, available on request or accessible at <http://www.sgs.com.tw/Terms-and-Conditions> and for electronic format documents, subject to Terms and Conditions for Electronic Documents at <http://www.sgs.com.tw/Terms-and-Conditions>. Attention is drawn to the limitation of liability, indemnification and jurisdiction issues defined therein. Any holder of this document is advised that information contained hereon reflects the Company's findings at the time of its intervention only and within the limits of Client's instructions, if any. The Company's sole responsibility is to its Client and this document does not exonerate parties to a transaction from exercising all their rights and obligations under the transaction documents. This document cannot be reproduced except in full, without prior written approval of the Company. Any unauthorized alteration, forgery or falsification of the content or appearance of this document is unlawful and offenders may be prosecuted to the fullest extent of the law.

SGS Taiwan Ltd.

No.134,Wu Kung Road, New Taipei Industrial Park, Wuku District, New Taipei City, Taiwan/新北市五股區新北產業園區五工路 134 號

台灣檢驗科技股份有限公司

t (886-2) 2299-3279

f (886-2) 2298-0488

www.sgs.com.tw

Member of SGS Group

| LTE Band 4 | | | | | | | | |
|-----------------|------------|---------|-----------|-----------------------|--------|--------|-------------------------------------|--------------------------|
| BW(MHz) | Modulation | RB Size | RB Offset | Conducted power (dBm) | | | Target Power + Max. Tolerance (dBm) | MPR Allowed per 3GPP(dB) |
| Frequency (MHz) | | | | 1711.5 | 1732.5 | 1753.5 | | |
| Channel | | | | 19965 | 20175 | 20385 | | |
| 3 | QPSK | 1 | 0 | 22.63 | 22.60 | 22.68 | 23.00 | 0 |
| | | 1 | 7 | 22.64 | 22.73 | 22.62 | 23.00 | 0 |
| | | 1 | 14 | 22.60 | 22.73 | 22.76 | 23.00 | 0 |
| | | 8 | 0 | 21.61 | 21.61 | 21.71 | 22.00 | 1 |
| | | 8 | 4 | 21.66 | 21.77 | 21.64 | 22.00 | 1 |
| | | 8 | 7 | 21.66 | 21.68 | 21.76 | 22.00 | 1 |
| | | 15 | 0 | 21.59 | 21.69 | 21.75 | 22.00 | 1 |
| 3 | 16-QAM | 1 | 0 | 21.64 | 21.65 | 21.65 | 22.00 | 1 |
| | | 1 | 7 | 21.78 | 21.74 | 21.59 | 22.00 | 1 |
| | | 1 | 14 | 21.65 | 21.74 | 21.60 | 22.00 | 1 |
| | | 8 | 0 | 20.69 | 20.70 | 20.63 | 21.00 | 2 |
| | | 8 | 4 | 20.67 | 20.63 | 20.64 | 21.00 | 2 |
| | | 8 | 7 | 20.72 | 20.70 | 20.60 | 21.00 | 2 |
| | | 15 | 0 | 20.63 | 20.71 | 20.63 | 21.00 | 2 |
| 3 | 64-QAM | 1 | 0 | 20.63 | 20.71 | 20.72 | 21.00 | 2 |
| | | 1 | 7 | 20.79 | 20.73 | 20.77 | 21.00 | 2 |
| | | 1 | 14 | 20.65 | 20.76 | 20.65 | 21.00 | 2 |
| | | 8 | 0 | 19.65 | 19.73 | 19.63 | 20.00 | 3 |
| | | 8 | 4 | 19.79 | 19.78 | 19.79 | 20.00 | 3 |
| | | 8 | 7 | 19.67 | 19.69 | 19.67 | 20.00 | 3 |
| | | 15 | 0 | 19.71 | 19.59 | 19.67 | 20.00 | 3 |

Unless otherwise stated the results shown in this test report refer only to the sample(s) tested and such sample(s) are retained for 90 days only.

除非另有說明，此報告結果僅對測試之樣品負責，同時此樣品僅保留90天。本報告未經本公司書面許可，不可部份複製。

This document is issued by the Company subject to its General Conditions of Service printed overleaf, available on request or accessible at <http://www.sgs.com.tw/Terms-and-Conditions> and for electronic format documents, subject to Terms and Conditions for Electronic Documents at <http://www.sgs.com.tw/Terms-and-Conditions>. Attention is drawn to the limitation of liability, indemnification and jurisdiction issues defined therein. Any holder of this document is advised that information contained hereon reflects the Company's findings at the time of its intervention only and within the limits of Client's instructions, if any. The Company's sole responsibility is to its Client and this document does not exonerate parties to a transaction from exercising all their rights and obligations under the transaction documents. This document cannot be reproduced except in full, without prior written approval of the Company. Any unauthorized alteration, forgery or falsification of the content or appearance of this document is unlawful and offenders may be prosecuted to the fullest extent of the law.

SGS Taiwan Ltd.

No.134,Wu Kung Road, New Taipei Industrial Park, Wuku District, New Taipei City, Taiwan/新北市五股區新北產業園區五工路 134 號

台灣檢驗科技股份有限公司

t (886-2) 2299-3279

f (886-2) 2298-0488

www.sgs.com.tw

Member of SGS Group

| LTE Band 4 | | | | | | | | |
|-----------------|------------|---------|-----------|-----------------------|--------|--------|-------------------------------------|--------------------------|
| BW(MHz) | Modulation | RB Size | RB Offset | Conducted power (dBm) | | | Target Power + Max. Tolerance (dBm) | MPR Allowed per 3GPP(dB) |
| Frequency (MHz) | | | | 1710.7 | 1732.5 | 1754.3 | | |
| Channel | | | | 19957 | 20175 | 20393 | | |
| 1.4 | QPSK | 1 | 0 | 22.72 | 22.76 | 22.62 | 23.00 | 0 |
| | | 1 | 2 | 22.59 | 22.76 | 22.72 | 23.00 | 0 |
| | | 1 | 5 | 22.71 | 22.68 | 22.72 | 23.00 | 0 |
| | | 3 | 0 | 22.63 | 22.66 | 22.71 | 23.00 | 0 |
| | | 3 | 2 | 22.77 | 22.62 | 22.79 | 23.00 | 0 |
| | | 3 | 3 | 22.62 | 22.78 | 22.70 | 23.00 | 0 |
| | | 6 | 0 | 21.62 | 21.68 | 21.59 | 22.00 | 1 |
| 1.4 | 16-QAM | 1 | 0 | 21.73 | 21.67 | 21.77 | 22.00 | 1 |
| | | 1 | 2 | 21.74 | 21.67 | 21.64 | 22.00 | 1 |
| | | 1 | 5 | 21.76 | 21.74 | 21.78 | 22.00 | 1 |
| | | 3 | 0 | 21.60 | 21.75 | 21.60 | 22.00 | 1 |
| | | 3 | 2 | 21.61 | 21.79 | 21.77 | 22.00 | 1 |
| | | 3 | 3 | 21.63 | 21.63 | 21.67 | 22.00 | 1 |
| | | 6 | 0 | 20.65 | 20.72 | 20.72 | 21.00 | 2 |
| 1.4 | 64-QAM | 1 | 0 | 20.64 | 20.78 | 20.69 | 21.00 | 2 |
| | | 1 | 2 | 20.69 | 20.67 | 20.63 | 21.00 | 2 |
| | | 1 | 5 | 20.76 | 20.62 | 20.78 | 21.00 | 2 |
| | | 3 | 0 | 20.68 | 20.67 | 20.79 | 21.00 | 2 |
| | | 3 | 2 | 20.66 | 20.72 | 20.68 | 21.00 | 2 |
| | | 3 | 3 | 20.62 | 20.78 | 20.68 | 21.00 | 2 |
| | | 6 | 0 | 19.67 | 19.69 | 19.79 | 20.00 | 3 |

Unless otherwise stated the results shown in this test report refer only to the sample(s) tested and such sample(s) are retained for 90 days only.

除非另有說明，此報告結果僅對測試之樣品負責，同時此樣品僅保留90天。本報告未經本公司書面許可，不可部份複製。

This document is issued by the Company subject to its General Conditions of Service printed overleaf, available on request or accessible at <http://www.sgs.com.tw/Terms-and-Conditions> and for electronic format documents, subject to Terms and Conditions for Electronic Documents at <http://www.sgs.com.tw/Terms-and-Conditions>. Attention is drawn to the limitation of liability, indemnification and jurisdiction issues defined therein. Any holder of this document is advised that information contained hereon reflects the Company's findings at the time of its intervention only and within the limits of Client's instructions, if any. The Company's sole responsibility is to its Client and this document does not exonerate parties to a transaction from exercising all their rights and obligations under the transaction documents. This document cannot be reproduced except in full, without prior written approval of the Company. Any unauthorized alteration, forgery or falsification of the content or appearance of this document is unlawful and offenders may be prosecuted to the fullest extent of the law.

SGS Taiwan Ltd.

No.134,Wu Kung Road, New Taipei Industrial Park, Wuku District, New Taipei City, Taiwan/新北市五股區新北產業園區五工路 134 號

台灣檢驗科技股份有限公司

t (886-2) 2299-3279

f (886-2) 2298-0488

www.sgs.com.tw

Member of SGS Group

6.3 TDD LTE

ANT 3

| LTE Band 41_PC3 | | | | | | | | | | |
|-----------------|------------|---------|-----------|-----------------------|--------|-------|--------|-------|-------------------------------------|--------------------------|
| BW(MHz) | Modulation | RB Size | RB Offset | Conducted power (dBm) | | | | | Target Power + Max. Tolerance (dBm) | MPR Allowed per 3GPP(dB) |
| Frequency (MHz) | | | | 2506 | 2549.5 | 2593 | 2636.5 | 2680 | | |
| Channel | | | | 39750 | 40185 | 40620 | 41055 | 41490 | | |
| 20 | QPSK | 1 | 0 | 21.88 | 21.87 | 21.91 | 21.95 | 21.99 | 22.00 | 0 |
| | | 1 | 50 | 21.66 | 21.76 | 21.66 | 21.78 | 21.66 | 22.00 | 0 |
| | | 1 | 99 | 21.68 | 21.71 | 21.69 | 21.72 | 21.70 | 22.00 | 0 |
| | | 50 | 0 | 20.66 | 20.81 | 20.72 | 20.75 | 20.80 | 21.00 | 1 |
| | | 50 | 25 | 20.75 | 20.85 | 20.73 | 20.72 | 20.68 | 21.00 | 1 |
| | | 50 | 50 | 20.68 | 20.84 | 20.78 | 20.77 | 20.70 | 21.00 | 1 |
| | | 100 | 0 | 20.70 | 20.83 | 20.76 | 20.77 | 20.66 | 21.00 | 1 |
| 20 | 16-QAM | 1 | 0 | 20.73 | 20.73 | 20.73 | 20.82 | 20.66 | 21.00 | 1 |
| | | 1 | 50 | 20.82 | 20.66 | 20.79 | 20.84 | 20.70 | 21.00 | 1 |
| | | 1 | 99 | 20.77 | 20.71 | 20.75 | 20.74 | 20.74 | 21.00 | 1 |
| | | 50 | 0 | 19.85 | 19.77 | 19.73 | 19.71 | 19.68 | 20.00 | 2 |
| | | 50 | 25 | 19.81 | 19.74 | 19.74 | 19.84 | 19.74 | 20.00 | 2 |
| | | 50 | 50 | 19.73 | 19.66 | 19.76 | 19.75 | 19.84 | 20.00 | 2 |
| | | 100 | 0 | 19.75 | 19.67 | 19.72 | 19.66 | 19.69 | 20.00 | 2 |
| 20 | 64-QAM | 1 | 0 | 19.70 | 19.74 | 19.76 | 19.68 | 19.83 | 20.00 | 2 |
| | | 1 | 50 | 19.76 | 19.75 | 19.83 | 19.84 | 19.75 | 20.00 | 2 |
| | | 1 | 99 | 19.85 | 19.78 | 19.69 | 19.66 | 19.81 | 20.00 | 2 |
| | | 50 | 0 | 18.81 | 18.78 | 18.73 | 18.68 | 18.69 | 19.00 | 3 |
| | | 50 | 25 | 18.67 | 18.68 | 18.67 | 18.69 | 18.84 | 19.00 | 3 |
| | | 50 | 50 | 18.80 | 18.81 | 18.75 | 18.70 | 18.73 | 19.00 | 3 |
| | | 100 | 0 | 18.85 | 18.83 | 18.85 | 18.85 | 18.67 | 19.00 | 3 |

Unless otherwise stated the results shown in this test report refer only to the sample(s) tested and such sample(s) are retained for 90 days only.

除非另有說明，此報告結果僅對測試之樣品負責，同時此樣品僅保留90天。本報告未經本公司書面許可，不可部份複製。

This document is issued by the Company subject to its General Conditions of Service printed overleaf, available on request or accessible at <http://www.sgs.com.tw/Terms-and-Conditions> and for electronic format documents, subject to Terms and Conditions for Electronic Documents at <http://www.sgs.com.tw/Terms-and-Conditions>. Attention is drawn to the limitation of liability, indemnification and jurisdiction issues defined therein. Any holder of this document is advised that information contained hereon reflects the Company's findings at the time of its intervention only and within the limits of Client's instructions, if any. The Company's sole responsibility is to its Client and this document does not exonerate parties to a transaction from exercising all their rights and obligations under the transaction documents. This document cannot be reproduced except in full, without prior written approval of the Company. Any unauthorized alteration, forgery or falsification of the content or appearance of this document is unlawful and offenders may be prosecuted to the fullest extent of the law.

SGS Taiwan Ltd.

No.134,Wu Kung Road, New Taipei Industrial Park, Wuku District, New Taipei City, Taiwan/新北市五股區新北產業園區五工路 134 號

台灣檢驗科技股份有限公司

t (886-2) 2299-3279

f (886-2) 2298-0488

www.sgs.com.tw

Member of SGS Group

| LTE Band 41_PC3 | | | | | | | | | | |
|-----------------|------------|---------|-----------|-----------------------|--------|-------|--------|--------|-------------------------------------|--------------------------|
| BW(MHz) | Modulation | RB Size | RB Offset | Conducted power (dBm) | | | | | Target Power + Max. Tolerance (dBm) | MPR Allowed per 3GPP(dB) |
| Frequency (MHz) | | | | 2503.5 | 2548.3 | 2593 | 2637.8 | 2682.5 | | |
| Channel | | | | 39725 | 40173 | 40620 | 41068 | 41515 | | |
| 15 | QPSK | 1 | 0 | 21.68 | 21.72 | 21.69 | 21.72 | 21.84 | 22.00 | 0 |
| | | 1 | 36 | 21.82 | 21.67 | 21.77 | 21.69 | 21.81 | 22.00 | 0 |
| | | 1 | 74 | 21.79 | 21.69 | 21.71 | 21.69 | 21.81 | 22.00 | 0 |
| | | 36 | 0 | 20.84 | 20.83 | 20.79 | 20.83 | 20.79 | 21.00 | 1 |
| | | 36 | 18 | 20.67 | 20.74 | 20.65 | 20.73 | 20.75 | 21.00 | 1 |
| | | 36 | 37 | 20.82 | 20.67 | 20.70 | 20.75 | 20.83 | 21.00 | 1 |
| | | 75 | 0 | 20.68 | 20.83 | 20.84 | 20.80 | 20.70 | 21.00 | 1 |
| 15 | 16-QAM | 1 | 0 | 20.76 | 20.72 | 20.80 | 20.72 | 20.78 | 21.00 | 1 |
| | | 1 | 36 | 20.78 | 20.79 | 20.66 | 20.68 | 20.81 | 21.00 | 1 |
| | | 1 | 74 | 20.79 | 20.78 | 20.84 | 20.79 | 20.66 | 21.00 | 1 |
| | | 36 | 0 | 19.67 | 19.79 | 19.66 | 19.83 | 19.66 | 20.00 | 2 |
| | | 36 | 18 | 19.77 | 19.66 | 19.66 | 19.82 | 19.81 | 20.00 | 2 |
| | | 36 | 37 | 19.73 | 19.84 | 19.75 | 19.67 | 19.80 | 20.00 | 2 |
| | | 75 | 0 | 19.81 | 19.72 | 19.69 | 19.72 | 19.66 | 20.00 | 2 |
| 15 | 64-QAM | 1 | 0 | 19.76 | 19.80 | 19.83 | 19.84 | 19.74 | 20.00 | 2 |
| | | 1 | 36 | 19.66 | 19.80 | 19.69 | 19.79 | 19.77 | 20.00 | 2 |
| | | 1 | 74 | 19.76 | 19.80 | 19.65 | 19.74 | 19.78 | 20.00 | 2 |
| | | 36 | 0 | 18.80 | 18.70 | 18.71 | 18.84 | 18.80 | 19.00 | 3 |
| | | 36 | 18 | 18.74 | 18.70 | 18.78 | 18.72 | 18.75 | 19.00 | 3 |
| | | 36 | 37 | 18.72 | 18.69 | 18.77 | 18.85 | 18.75 | 19.00 | 3 |
| | | 75 | 0 | 18.78 | 18.65 | 18.85 | 18.71 | 18.72 | 19.00 | 3 |

Unless otherwise stated the results shown in this test report refer only to the sample(s) tested and such sample(s) are retained for 90 days only.

除非另有說明，此報告結果僅對測試之樣品負責，同時此樣品僅保留90天。本報告未經本公司書面許可，不可部份複製。

This document is issued by the Company subject to its General Conditions of Service printed overleaf, available on request or accessible at <http://www.sgs.com.tw/Terms-and-Conditions> and for electronic format documents, subject to Terms and Conditions for Electronic Documents at <http://www.sgs.com.tw/Terms-and-Conditions>. Attention is drawn to the limitation of liability, indemnification and jurisdiction issues defined therein. Any holder of this document is advised that information contained hereon reflects the Company's findings at the time of its intervention only and within the limits of Client's instructions, if any. The Company's sole responsibility is to its Client and this document does not exonerate parties to a transaction from exercising all their rights and obligations under the transaction documents. This document cannot be reproduced except in full, without prior written approval of the Company. Any unauthorized alteration, forgery or falsification of the content or appearance of this document is unlawful and offenders may be prosecuted to the fullest extent of the law.

SGS Taiwan Ltd.

No.134,Wu Kung Road, New Taipei Industrial Park, Wuku District, New Taipei City, Taiwan/新北市五股區新北產業園區五工路 134 號

台灣檢驗科技股份有限公司

t (886-2) 2299-3279

f (886-2) 2298-0488

www.sgs.com.tw

Member of SGS Group

| LTE Band 41_PC3 | | | | | | | | | | |
|-----------------|------------|---------|-----------|-----------------------|-------|-------|-------|-------|-------------------------------------|--------------------------|
| BW(MHz) | Modulation | RB Size | RB Offset | Conducted power (dBm) | | | | | Target Power + Max. Tolerance (dBm) | MPR Allowed per 3GPP(dB) |
| Frequency (MHz) | | | | 2501 | 2547 | 2593 | 2639 | 2685 | | |
| Channel | | | | 39700 | 40160 | 40620 | 41080 | 41540 | | |
| 10 | QPSK | 1 | 0 | 21.84 | 21.81 | 21.83 | 21.79 | 21.68 | 22.00 | 0 |
| | | 1 | 25 | 21.75 | 21.73 | 21.82 | 21.66 | 21.70 | 22.00 | 0 |
| | | 1 | 49 | 21.77 | 21.74 | 21.69 | 21.66 | 21.70 | 22.00 | 0 |
| | | 25 | 0 | 20.67 | 20.66 | 20.68 | 20.82 | 20.84 | 21.00 | 1 |
| | | 25 | 12 | 20.81 | 20.73 | 20.78 | 20.84 | 20.85 | 21.00 | 1 |
| | | 25 | 25 | 20.67 | 20.73 | 20.70 | 20.68 | 20.80 | 21.00 | 1 |
| | | 50 | 0 | 20.67 | 20.80 | 20.70 | 20.74 | 20.78 | 21.00 | 1 |
| 10 | 16-QAM | 1 | 0 | 20.82 | 20.77 | 20.77 | 20.81 | 20.74 | 21.00 | 1 |
| | | 1 | 25 | 20.75 | 20.79 | 20.80 | 20.85 | 20.69 | 21.00 | 1 |
| | | 1 | 49 | 20.76 | 20.66 | 20.72 | 20.83 | 20.67 | 21.00 | 1 |
| | | 25 | 0 | 19.69 | 19.69 | 19.73 | 19.80 | 19.65 | 20.00 | 2 |
| | | 25 | 12 | 19.76 | 19.82 | 19.77 | 19.80 | 19.75 | 20.00 | 2 |
| | | 25 | 25 | 19.73 | 19.84 | 19.68 | 19.80 | 19.81 | 20.00 | 2 |
| | | 50 | 0 | 19.65 | 19.75 | 19.67 | 19.72 | 19.74 | 20.00 | 2 |
| 10 | 64-QAM | 1 | 0 | 19.75 | 19.67 | 19.69 | 19.85 | 19.80 | 20.00 | 2 |
| | | 1 | 25 | 19.67 | 19.77 | 19.66 | 19.84 | 19.79 | 20.00 | 2 |
| | | 1 | 49 | 19.68 | 19.78 | 19.77 | 19.78 | 19.76 | 20.00 | 2 |
| | | 25 | 0 | 18.70 | 18.69 | 18.79 | 18.70 | 18.85 | 19.00 | 3 |
| | | 25 | 12 | 18.70 | 18.75 | 18.79 | 18.79 | 18.73 | 19.00 | 3 |
| | | 25 | 25 | 18.81 | 18.82 | 18.69 | 18.84 | 18.85 | 19.00 | 3 |
| | | 50 | 0 | 18.73 | 18.82 | 18.78 | 18.67 | 18.67 | 19.00 | 3 |

Unless otherwise stated the results shown in this test report refer only to the sample(s) tested and such sample(s) are retained for 90 days only.

除非另有說明，此報告結果僅對測試之樣品負責，同時此樣品僅保留90天。本報告未經本公司書面許可，不可部份複製。

This document is issued by the Company subject to its General Conditions of Service printed overleaf, available on request or accessible at <http://www.sgs.com.tw/Terms-and-Conditions> and for electronic format documents, subject to Terms and Conditions for Electronic Documents at <http://www.sgs.com.tw/Terms-and-Conditions>. Attention is drawn to the limitation of liability, indemnification and jurisdiction issues defined therein. Any holder of this document is advised that information contained hereon reflects the Company's findings at the time of its intervention only and within the limits of Client's instructions, if any. The Company's sole responsibility is to its Client and this document does not exonerate parties to a transaction from exercising all their rights and obligations under the transaction documents. This document cannot be reproduced except in full, without prior written approval of the Company. Any unauthorized alteration, forgery or falsification of the content or appearance of this document is unlawful and offenders may be prosecuted to the fullest extent of the law.

SGS Taiwan Ltd.

No.134,Wu Kung Road, New Taipei Industrial Park, Wuku District, New Taipei City, Taiwan/新北市五股區新北產業園區五工路 134 號

台灣檢驗科技股份有限公司

t (886-2) 2299-3279

f (886-2) 2298-0488

www.sgs.com.tw

Member of SGS Group

| LTE Band 41_PC3 | | | | | | | | | | |
|-----------------|------------|---------|-----------|-----------------------|--------|-------|--------|--------|-------------------------------------|--------------------------|
| BW(MHz) | Modulation | RB Size | RB Offset | Conducted power (dBm) | | | | | Target Power + Max. Tolerance (dBm) | MPR Allowed per 3GPP(dB) |
| Frequency (MHz) | | | | 2498.5 | 2545.8 | 2593 | 2640.3 | 2687.5 | | |
| Channel | | | | 39675 | 40148 | 40620 | 41093 | 41565 | | |
| 5 | QPSK | 1 | 0 | 21.82 | 21.74 | 21.68 | 21.82 | 21.66 | 22.00 | 0 |
| | | 1 | 12 | 21.72 | 21.81 | 21.77 | 21.68 | 21.68 | 22.00 | 0 |
| | | 1 | 24 | 21.81 | 21.71 | 21.76 | 21.67 | 21.69 | 22.00 | 0 |
| | | 12 | 0 | 20.76 | 20.81 | 20.70 | 20.65 | 20.85 | 21.00 | 1 |
| | | 12 | 6 | 20.67 | 20.67 | 20.71 | 20.65 | 20.66 | 21.00 | 1 |
| | | 12 | 13 | 20.65 | 20.82 | 20.78 | 20.81 | 20.72 | 21.00 | 1 |
| 5 | 16-QAM | 25 | 0 | 20.81 | 20.71 | 20.71 | 20.84 | 20.74 | 21.00 | 1 |
| | | 1 | 0 | 20.76 | 20.67 | 20.71 | 20.76 | 20.77 | 21.00 | 1 |
| | | 1 | 12 | 20.79 | 20.67 | 20.78 | 20.83 | 20.81 | 21.00 | 1 |
| | | 1 | 24 | 20.70 | 20.83 | 20.79 | 20.66 | 20.73 | 21.00 | 1 |
| | | 12 | 0 | 19.84 | 19.76 | 19.79 | 19.69 | 19.83 | 20.00 | 2 |
| | | 12 | 6 | 19.68 | 19.82 | 19.68 | 19.71 | 19.84 | 20.00 | 2 |
| 5 | 64-QAM | 12 | 13 | 19.67 | 19.65 | 19.85 | 19.73 | 19.84 | 20.00 | 2 |
| | | 25 | 0 | 19.71 | 19.78 | 19.83 | 19.69 | 19.84 | 20.00 | 2 |
| | | 1 | 0 | 19.71 | 19.73 | 19.83 | 19.74 | 19.71 | 20.00 | 2 |
| | | 1 | 12 | 19.83 | 19.80 | 19.65 | 19.79 | 19.67 | 20.00 | 2 |
| | | 1 | 24 | 19.73 | 19.68 | 19.70 | 19.69 | 19.69 | 20.00 | 2 |
| | | 12 | 0 | 18.71 | 18.71 | 18.71 | 18.79 | 18.85 | 19.00 | 3 |
| 5 | 64-QAM | 12 | 6 | 18.70 | 18.84 | 18.66 | 18.77 | 18.68 | 19.00 | 3 |
| | | 12 | 13 | 18.73 | 18.82 | 18.71 | 18.72 | 18.79 | 19.00 | 3 |
| | | 25 | 0 | 18.77 | 18.84 | 18.77 | 18.73 | 18.83 | 19.00 | 3 |
| | | 25 | 0 | 18.77 | 18.84 | 18.77 | 18.73 | 18.83 | 19.00 | 3 |

Unless otherwise stated the results shown in this test report refer only to the sample(s) tested and such sample(s) are retained for 90 days only.

除非另有說明，此報告結果僅對測試之樣品負責，同時此樣品僅保留90天。本報告未經本公司書面許可，不可部份複製。

This document is issued by the Company subject to its General Conditions of Service printed overleaf, available on request or accessible at <http://www.sgs.com.tw/Terms-and-Conditions> and for electronic format documents, subject to Terms and Conditions for Electronic Documents at <http://www.sgs.com.tw/Terms-and-Conditions>. Attention is drawn to the limitation of liability, indemnification and jurisdiction issues defined therein. Any holder of this document is advised that information contained hereon reflects the Company's findings at the time of its intervention only and within the limits of Client's instructions, if any. The Company's sole responsibility is to its Client and this document does not exonerate parties to a transaction from exercising all their rights and obligations under the transaction documents. This document cannot be reproduced except in full, without prior written approval of the Company. Any unauthorized alteration, forgery or falsification of the content or appearance of this document is unlawful and offenders may be prosecuted to the fullest extent of the law.

SGS Taiwan Ltd.

No.134,Wu Kung Road, New Taipei Industrial Park, Wuku District, New Taipei City, Taiwan/新北市五股區新北產業園區五工路 134 號

台灣檢驗科技股份有限公司

t (886-2) 2299-3279

f (886-2) 2298-0488

www.sgs.com.tw

Member of SGS Group

6.4 WLAN

| WLAN 0 | | | | | | |
|---------|----------------|---------|-----------------|-----------|--|---------------------|
| Band | Mode | Channel | Frequency (MHz) | Data Rate | Max. Rated Avg. Power + Max. Tolerance (dBm) | Average power (dBm) |
| 2.45GHz | 802.11b | 1 | 2412 | 1Mbps | 14.00 | 13.66 |
| | | 6 | 2437 | | 14.00 | 13.54 |
| | | 11 | 2462 | | 14.00 | 13.74 |
| | 802.11g | 1 | 2412 | 6Mbps | 13.00 | 12.36 |
| | | 6 | 2437 | | 13.00 | 12.48 |
| | | 11 | 2462 | | 13.00 | 12.32 |
| | 802.11n20-HT0 | 1 | 2412 | MCS0 | 13.00 | 12.35 |
| | | 6 | 2437 | | 13.00 | 12.39 |
| | | 11 | 2462 | | 13.00 | 12.44 |
| | 802.11ax20-HE0 | 1 | 2412 | MCS0 | 13.00 | 12.38 |
| | | 6 | 2437 | | 13.00 | 12.43 |
| | | 11 | 2462 | | 13.00 | 12.43 |
| | 802.11n40-HT0 | 3 | 2422 | MCS0 | 13.00 | 12.46 |
| | | 6 | 2437 | | 13.00 | 12.32 |
| | | 9 | 2452 | | 13.00 | 12.42 |
| | 802.11ax40-HE0 | 3 | 2422 | MCS0 | 13.00 | 12.34 |
| | | 6 | 2437 | | 13.00 | 12.30 |
| | | 9 | 2452 | | 13.00 | 12.33 |
| WLAN 1 | | | | | | |
| Band | Mode | Channel | Frequency (MHz) | Data Rate | Max. Rated Avg. Power + Max. Tolerance (dBm) | Average power (dBm) |
| 2.45GHz | 802.11b | 1 | 2412 | 1Mbps | 14.00 | 13.74 |
| | | 6 | 2437 | | 14.00 | 13.60 |
| | | 11 | 2462 | | 14.00 | 13.91 |
| | 802.11g | 1 | 2412 | 6Mbps | 13.00 | 12.46 |
| | | 6 | 2437 | | 13.00 | 12.34 |
| | | 11 | 2462 | | 13.00 | 12.42 |
| | 802.11n20-HT0 | 1 | 2412 | MCS0 | 13.00 | 12.43 |
| | | 6 | 2437 | | 13.00 | 12.42 |
| | | 11 | 2462 | | 13.00 | 12.29 |
| | 802.11ax20-HE0 | 1 | 2412 | MCS0 | 13.00 | 12.48 |
| | | 6 | 2437 | | 13.00 | 12.30 |
| | | 11 | 2462 | | 13.00 | 12.33 |
| | 802.11n40-HT0 | 3 | 2422 | MCS0 | 13.00 | 12.36 |
| | | 6 | 2437 | | 13.00 | 12.47 |
| | | 9 | 2452 | | 13.00 | 12.36 |
| | 802.11ax40-HE0 | 3 | 2422 | MCS0 | 13.00 | 12.44 |
| | | 6 | 2437 | | 13.00 | 12.43 |
| | | 9 | 2452 | | 13.00 | 12.30 |

Unless otherwise stated the results shown in this test report refer only to the sample(s) tested and such sample(s) are retained for 90 days only.

除非另有說明，此報告結果僅對測試之樣品負責，同時此樣品僅保留90天。本報告未經本公司書面許可，不可部份複製。

This document is issued by the Company subject to its General Conditions of Service printed overleaf, available on request or accessible at <http://www.sgs.com.tw/Terms-and-Conditions> and for electronic format documents, subject to Terms and Conditions for Electronic Documents at <http://www.sgs.com.tw/Terms-and-Conditions>. Attention is drawn to the limitation of liability, indemnification and jurisdiction issues defined therein. Any holder of this document is advised that information contained hereon reflects the Company's findings at the time of its intervention only and within the limits of Client's instructions, if any. The Company's sole responsibility is to its Client and this document does not exonerate parties to a transaction from exercising all their rights and obligations under the transaction documents. This document cannot be reproduced except in full, without prior written approval of the Company. Any unauthorized alteration, forgery or falsification of the content or appearance of this document is unlawful and offenders may be prosecuted to the fullest extent of the law.

SGS Taiwan Ltd.

No.134,Wu Kung Road, New Taipei Industrial Park, Wuku District, New Taipei City, Taiwan/新北市五股區新北產業園區五工路 134 號

台灣檢驗科技股份有限公司

t (886-2) 2299-3279

f (886-2) 2298-0488

www.sgs.com.tw

Member of SGS Group

7 SUMMARY OF RESULTS

7.1 Decision rules

Reported measurement data comply with Test Methodology in section 1.1.

Determining compliance shall be based on the results of the compliance measurement, not taking into account measurement instrumentation uncertainty.

7.2 Summary of SAR Results

ANT 1

| Band | Position | Distance (mm) | Channel | Freq. (MHz) | Max. Rated Avg. Power + Max. Tolerance (dBm) | Measured Avg. Power (dBm) | Scaling | Averaged SAR over 1g (W/kg) | | ID |
|--------------|---------------|---------------|---------|-------------|--|---------------------------|---------|-----------------------------|----------|-----|
| | | | | | | | | Measured | Reported | |
| WCDMA Band V | Front Surface | 10 | 4132 | 826.4 | 24.0 | 23.12 | 122.46% | 0.425 | 0.520 | - |
| WCDMA Band V | Front Surface | 10 | 4183 | 836.6 | 24.0 | 23.09 | 123.31% | 0.421 | 0.519 | - |
| WCDMA Band V | Front Surface | 10 | 4233 | 846.6 | 24.0 | 23.15 | 121.62% | 0.438 | 0.533 | 001 |
| WCDMA Band V | Back Surface | 10 | 4233 | 846.6 | 24.0 | 23.15 | 121.62% | 0.211 | 0.257 | - |
| WCDMA Band V | Top Edge | 10 | 4233 | 846.6 | 24.0 | 23.15 | 121.62% | 0.114 | 0.139 | - |
| WCDMA Band V | Bottom Edge | 10 | 4233 | 846.6 | 24.0 | 23.15 | 121.62% | 0.179 | 0.218 | - |
| WCDMA Band V | Right Edge | 10 | 4233 | 846.6 | 24.0 | 23.15 | 121.62% | 0.062 | 0.075 | - |
| WCDMA Band V | Left Edge | 10 | 4233 | 846.6 | 24.0 | 23.15 | 121.62% | 0.002 | 0.002 | - |

ANT 2

| Band | Position | Distance (mm) | Channel | Freq. (MHz) | Max. Rated Avg. Power + Max. Tolerance (dBm) | Measured Avg. Power (dBm) | Scaling | Averaged SAR over 1g (W/kg) | | ID |
|--------------|---------------|---------------|---------|-------------|--|---------------------------|---------|-----------------------------|----------|-----|
| | | | | | | | | Measured | Reported | |
| WCDMA Band V | Front Surface | 10 | 4132 | 826.4 | 24.0 | 23.98 | 100.46% | 0.460 | 0.816 | - |
| WCDMA Band V | Front Surface | 10 | 4183 | 836.6 | 24.0 | 23.95 | 101.16% | 0.490 | 0.496 | - |
| WCDMA Band V | Front Surface | 10 | 4233 | 846.6 | 24.0 | 24.00 | 100.00% | 0.521 | 0.521 | 002 |
| WCDMA Band V | Back Surface | 10 | 4233 | 846.6 | 24.0 | 24.00 | 100.00% | 0.359 | 0.359 | - |
| WCDMA Band V | Top Edge | 10 | 4233 | 846.6 | 24.0 | 24.00 | 100.00% | 0.205 | 0.205 | - |
| WCDMA Band V | Bottom Edge | 10 | 4233 | 846.6 | 24.0 | 24.00 | 100.00% | 0.192 | 0.192 | - |
| WCDMA Band V | Right Edge | 10 | 4233 | 846.6 | 24.0 | 24.00 | 100.00% | 0.016 | 0.016 | - |
| WCDMA Band V | Left Edge | 10 | 4233 | 846.6 | 24.0 | 24.00 | 100.00% | 0.086 | 0.086 | - |

ANT 3

| Band | Position | Distance (mm) | Channel | Freq. (MHz) | Max. Rated Avg. Power + Max. Tolerance (dBm) | Measured Avg. Power (dBm) | Scaling | Averaged SAR over 1g (W/kg) | | ID |
|---------------|---------------|---------------|---------|-------------|--|---------------------------|---------|-----------------------------|----------|-----|
| | | | | | | | | Measured | Reported | |
| WCDMA Band II | Front Surface | 10 | 9262 | 1852.4 | 21.0 | 20.75 | 105.93% | 0.770 | 0.816 | 003 |
| WCDMA Band II | Front Surface | 10 | 9400 | 1880 | 21.0 | 20.68 | 107.65% | 0.739 | 0.796 | - |
| WCDMA Band II | Front Surface | 10 | 9538 | 1907.6 | 21.0 | 20.71 | 106.91% | 0.642 | 0.686 | - |
| WCDMA Band II | Back Surface | 10 | 9262 | 1852.4 | 21.0 | 20.75 | 105.93% | 0.675 | 0.715 | - |
| WCDMA Band II | Top Edge | 10 | 9262 | 1852.4 | 21.0 | 20.75 | 105.93% | 0.209 | 0.221 | - |
| WCDMA Band II | Bottom Edge | 10 | 9262 | 1852.4 | 21.0 | 20.75 | 105.93% | 0.081 | 0.086 | - |
| WCDMA Band II | Right Edge | 10 | 9262 | 1852.4 | 21.0 | 20.75 | 105.93% | 0.260 | 0.275 | - |
| WCDMA Band II | Left Edge | 10 | 9262 | 1852.4 | 21.0 | 20.75 | 105.93% | 0.040 | 0.042 | - |
| WCDMA Band IV | Front Surface | 10 | 1312 | 1712.4 | 21.0 | 20.60 | 109.65% | 0.656 | 0.719 | - |
| WCDMA Band IV | Front Surface | 10 | 1412 | 1732.4 | 21.0 | 20.72 | 106.66% | 0.798 | 0.851 | 004 |
| WCDMA Band IV | Front Surface | 10 | 1513 | 1752.6 | 21.0 | 20.69 | 107.40% | 0.637 | 0.684 | - |
| WCDMA Band IV | Back Surface | 10 | 1412 | 1732.4 | 21.0 | 20.72 | 106.66% | 0.462 | 0.493 | - |
| WCDMA Band IV | Top Edge | 10 | 1412 | 1732.4 | 21.0 | 20.72 | 106.66% | 0.178 | 0.190 | - |
| WCDMA Band IV | Bottom Edge | 10 | 1412 | 1732.4 | 21.0 | 20.72 | 106.66% | 0.053 | 0.057 | - |
| WCDMA Band IV | Right Edge | 10 | 1412 | 1732.4 | 21.0 | 20.72 | 106.66% | 0.219 | 0.234 | - |
| WCDMA Band IV | Left Edge | 10 | 1412 | 1732.4 | 21.0 | 20.72 | 106.66% | 0.012 | 0.013 | - |

Unless otherwise stated the results shown in this test report refer only to the sample(s) tested and such sample(s) are retained for 90 days only.

除非另有說明，此報告結果僅對測試之樣品負責，同時此樣品僅保留90天。本報告未經本公司書面許可，不可部份複製。

This document is issued by the Company subject to its General Conditions of Service printed overleaf, available on request or accessible at <http://www.sgs.com.tw/Terms-and-Conditions> and for electronic format documents, subject to Terms and Conditions for Electronic Documents at <http://www.sgs.com.tw/Terms-and-Conditions>. Attention is drawn to the limitation of liability, indemnification and jurisdiction issues defined therein. Any holder of this document is advised that information contained hereon reflects the Company's findings at the time of its intervention only and within the limits of Client's instructions, if any. The Company's sole responsibility is to its Client and this document does not exonerate parties to a transaction from exercising all their rights and obligations under the transaction documents. This document cannot be reproduced except in full, without prior written approval of the Company. Any unauthorized alteration, forgery or falsification of the content or appearance of this document is unlawful and offenders may be prosecuted to the fullest extent of the law.

ANT 1

| Band | Bandwidth (MHz) | Modulation | RB Size | RB start | Position | Distance (mm) | Channel | Freq. (MHz) | Max. Rated Avg. Power + Max. Tolerance (dBm) | Measured Avg. Power (dBm) | Scaling | Averaged SAR over 1g (W/kg) | | ID |
|-------------|-----------------|------------|---------|----------|---------------|---------------|---------|-------------|--|---------------------------|---------|-----------------------------|----------|-----|
| | | | | | | | | | | | | Measured | Reported | |
| LTE Band 5 | 10MHz | QPSK | 1 | 0 | Front Surface | 10 | 20450 | 829 | 23.00 | 22.89 | 102.57% | 0.366 | 0.375 | - |
| LTE Band 5 | | | 1 | 0 | Front Surface | 10 | 20525 | 836.5 | 23.00 | 22.93 | 101.62% | 0.377 | 0.383 | 005 |
| LTE Band 5 | | | 1 | 0 | Front Surface | 10 | 20600 | 844 | 23.00 | 22.87 | 103.04% | 0.345 | 0.355 | - |
| LTE Band 5 | | | 25 | 25 | Front Surface | 10 | 20450 | 829 | 22.00 | 21.85 | 103.51% | 0.302 | 0.313 | - |
| LTE Band 5 | | | 1 | 0 | Back Surface | 10 | 20525 | 836.5 | 23.00 | 22.93 | 101.62% | 0.290 | 0.295 | - |
| LTE Band 5 | | | 25 | 25 | Back Surface | 10 | 20450 | 829 | 22.00 | 21.85 | 103.51% | 0.264 | 0.273 | - |
| LTE Band 5 | | | 1 | 0 | Top Edge | 10 | 20525 | 836.5 | 23.00 | 22.93 | 101.62% | 0.188 | 0.191 | - |
| LTE Band 5 | | | 25 | 25 | Top Edge | 10 | 20450 | 829 | 22.00 | 21.85 | 103.51% | 0.149 | 0.154 | - |
| LTE Band 5 | | | 1 | 0 | Bottom Edge | 10 | 20525 | 836.5 | 23.00 | 22.93 | 101.62% | 0.175 | 0.178 | - |
| LTE Band 5 | | | 25 | 25 | Bottom Edge | 10 | 20450 | 829 | 22.00 | 21.85 | 103.51% | 0.137 | 0.142 | - |
| LTE Band 5 | | | 1 | 0 | Right Edge | 10 | 20525 | 836.5 | 23.00 | 22.93 | 101.62% | 0.054 | 0.055 | - |
| LTE Band 5 | | | 25 | 25 | Right Edge | 10 | 20450 | 829 | 22.00 | 21.85 | 103.51% | 0.013 | 0.013 | - |
| LTE Band 5 | | | 1 | 0 | Left Edge | 10 | 20525 | 836.5 | 23.00 | 22.93 | 101.62% | 0.006 | 0.006 | - |
| LTE Band 5 | | | 25 | 25 | Left Edge | 10 | 20450 | 829 | 22.00 | 21.85 | 103.51% | 0.002 | 0.002 | - |
| LTE Band 12 | 10MHz | QPSK | 1 | 0 | Front Surface | 10 | 23060 | 704 | 23.00 | 22.66 | 108.14% | 0.439 | 0.475 | - |
| LTE Band 12 | | | 1 | 0 | Front Surface | 10 | 23095 | 707.5 | 23.00 | 22.68 | 107.65% | 0.446 | 0.480 | 006 |
| LTE Band 12 | | | 1 | 0 | Front Surface | 10 | 23130 | 711 | 23.00 | 22.64 | 108.64% | 0.441 | 0.479 | - |
| LTE Band 12 | | | 25 | 12 | Front Surface | 10 | 23095 | 707.5 | 22.00 | 21.55 | 110.92% | 0.407 | 0.451 | - |
| LTE Band 12 | | | 1 | 0 | Back Surface | 10 | 23095 | 707.5 | 23.00 | 22.68 | 107.65% | 0.381 | 0.410 | - |
| LTE Band 12 | | | 25 | 12 | Back Surface | 10 | 23095 | 707.5 | 22.00 | 21.55 | 110.92% | 0.339 | 0.376 | - |
| LTE Band 12 | | | 1 | 0 | Top Edge | 10 | 23095 | 707.5 | 23.00 | 22.68 | 107.65% | 0.235 | 0.253 | - |
| LTE Band 12 | | | 25 | 12 | Top Edge | 10 | 23095 | 707.5 | 22.00 | 21.55 | 110.92% | 0.207 | 0.230 | - |
| LTE Band 12 | | | 1 | 0 | Bottom Edge | 10 | 23095 | 707.5 | 23.00 | 22.68 | 107.65% | 0.229 | 0.247 | - |
| LTE Band 12 | | | 25 | 12 | Bottom Edge | 10 | 23095 | 707.5 | 22.00 | 21.55 | 110.92% | 0.193 | 0.214 | - |
| LTE Band 12 | | | 1 | 0 | Right Edge | 10 | 23095 | 707.5 | 23.00 | 22.68 | 107.65% | 0.098 | 0.105 | - |
| LTE Band 12 | | | 25 | 12 | Right Edge | 10 | 23095 | 707.5 | 22.00 | 21.55 | 110.92% | 0.061 | 0.068 | - |
| LTE Band 12 | | | 1 | 0 | Left Edge | 10 | 23095 | 707.5 | 23.00 | 22.68 | 107.65% | 0.049 | 0.053 | - |
| LTE Band 12 | | | 25 | 12 | Left Edge | 10 | 23095 | 707.5 | 22.00 | 21.55 | 110.92% | 0.013 | 0.014 | - |

ANT 2

| Band | Bandwidth (MHz) | Modulation | RB Size | RB start | Position | Distance (mm) | Channel | Freq. (MHz) | Max. Rated Avg. Power + Max. Tolerance (dBm) | Measured Avg. Power (dBm) | Scaling | Averaged SAR over 1g (W/kg) | | ID |
|-------------|-----------------|------------|---------|----------|---------------|---------------|---------|-------------|--|---------------------------|---------|-----------------------------|----------|-----|
| | | | | | | | | | | | | Measured | Reported | |
| LTE Band 5 | 10MHz | QPSK | 1 | 0 | Front Surface | 10 | 20450 | 829 | 23.00 | 22.87 | 103.04% | 0.339 | 0.349 | - |
| LTE Band 5 | | | 1 | 0 | Front Surface | 10 | 20525 | 836.5 | 23.00 | 22.91 | 102.09% | 0.351 | 0.358 | 007 |
| LTE Band 5 | | | 1 | 0 | Front Surface | 10 | 20600 | 844 | 23.00 | 22.84 | 103.75% | 0.321 | 0.333 | - |
| LTE Band 5 | | | 25 | 12 | Front Surface | 10 | 20450 | 829 | 22.00 | 21.78 | 105.20% | 0.310 | 0.326 | - |
| LTE Band 5 | | | 1 | 0 | Back Surface | 10 | 20525 | 836.5 | 23.00 | 22.91 | 102.09% | 0.295 | 0.301 | - |
| LTE Band 5 | | | 25 | 12 | Back Surface | 10 | 20450 | 829 | 22.00 | 21.78 | 105.20% | 0.256 | 0.269 | - |
| LTE Band 5 | | | 1 | 0 | Top Edge | 10 | 20525 | 836.5 | 23.00 | 22.91 | 102.09% | 0.223 | 0.228 | - |
| LTE Band 5 | | | 25 | 12 | Top Edge | 10 | 20450 | 829 | 22.00 | 21.78 | 105.20% | 0.185 | 0.195 | - |
| LTE Band 5 | | | 1 | 0 | Bottom Edge | 10 | 20525 | 836.5 | 23.00 | 22.91 | 102.09% | 0.093 | 0.095 | - |
| LTE Band 5 | | | 25 | 12 | Bottom Edge | 10 | 20450 | 829 | 22.00 | 21.78 | 105.20% | 0.067 | 0.070 | - |
| LTE Band 5 | | | 1 | 0 | Right Edge | 10 | 20525 | 836.5 | 23.00 | 22.91 | 102.09% | 0.005 | 0.005 | - |
| LTE Band 5 | | | 25 | 12 | Right Edge | 10 | 20450 | 829 | 22.00 | 21.78 | 105.20% | 0.002 | 0.002 | - |
| LTE Band 5 | | | 1 | 0 | Left Edge | 10 | 20525 | 836.5 | 23.00 | 22.91 | 102.09% | 0.111 | 0.113 | - |
| LTE Band 5 | | | 25 | 12 | Left Edge | 10 | 20450 | 829 | 22.00 | 21.78 | 105.20% | 0.072 | 0.076 | - |
| LTE Band 12 | 10MHz | QPSK | 1 | 0 | Front Surface | 10 | 23060 | 704 | 23.00 | 22.68 | 107.65% | 0.119 | 0.128 | - |
| LTE Band 12 | | | 1 | 0 | Front Surface | 10 | 23095 | 707.5 | 23.00 | 22.71 | 106.91% | 0.131 | 0.140 | 008 |
| LTE Band 12 | | | 1 | 0 | Front Surface | 10 | 23130 | 711 | 23.00 | 22.60 | 109.65% | 0.103 | 0.113 | - |
| LTE Band 12 | | | 25 | 0 | Front Surface | 10 | 23095 | 707.5 | 22.00 | 21.53 | 111.43% | 0.099 | 0.110 | - |
| LTE Band 12 | | | 1 | 0 | Back Surface | 10 | 23095 | 707.5 | 23.00 | 22.71 | 106.91% | 0.070 | 0.075 | - |
| LTE Band 12 | | | 25 | 0 | Back Surface | 10 | 23095 | 707.5 | 22.00 | 21.53 | 111.43% | 0.049 | 0.055 | - |
| LTE Band 12 | | | 1 | 0 | Top Edge | 10 | 23095 | 707.5 | 23.00 | 22.71 | 106.91% | 0.061 | 0.065 | - |
| LTE Band 12 | | | 25 | 0 | Top Edge | 10 | 23095 | 707.5 | 22.00 | 21.53 | 111.43% | 0.038 | 0.042 | - |
| LTE Band 12 | | | 1 | 0 | Bottom Edge | 10 | 23095 | 707.5 | 23.00 | 22.71 | 106.91% | 0.052 | 0.056 | - |
| LTE Band 12 | | | 25 | 0 | Bottom Edge | 10 | 23095 | 707.5 | 22.00 | 21.53 | 111.43% | 0.038 | 0.042 | - |
| LTE Band 12 | | | 1 | 0 | Right Edge | 10 | 23095 | 707.5 | 23.00 | 22.71 | 106.91% | 0.004 | 0.004 | - |
| LTE Band 12 | | | 25 | 0 | Right Edge | 10 | 23095 | 707.5 | 22.00 | 21.53 | 111.43% | 0.001 | 0.001 | - |
| LTE Band 12 | | | 1 | 0 | Left Edge | 10 | 23095 | 707.5 | 23.00 | 22.71 | 106.91% | 0.089 | 0.095 | - |
| LTE Band 12 | | | 25 | 0 | Left Edge | 10 | 23095 | 707.5 | 22.00 | 21.53 | 111.43% | 0.064 | 0.071 | - |

Unless otherwise stated the results shown in this test report refer only to the sample(s) tested and such sample(s) are retained for 90 days only.

除非另有說明，此報告結果僅對測試之樣品負責，同時此樣品僅保留90天。本報告未經本公司書面許可，不可部份複製。

This document is issued by the Company subject to its General Conditions of Service printed overleaf, available on request or accessible at <http://www.sgs.com.tw/Terms-and-Conditions> and for electronic format documents, subject to Terms and Conditions for Electronic Documents at <http://www.sgs.com.tw/Terms-and-Conditions>. Attention is drawn to the limitation of liability, indemnification and jurisdiction issues defined therein. Any holder of this document is advised that information contained hereon reflects the Company's findings at the time of its intervention only and within the limits of Client's instructions, if any. The Company's sole responsibility is to its Client and this document does not exonerate parties to a transaction from exercising all their rights and obligations under the transaction documents. This document cannot be reproduced except in full, without prior written approval of the Company. Any unauthorized alteration, forgery or falsification of the content or appearance of this document is unlawful and offenders may be prosecuted to the fullest extent of the law.

ANT 3

| Band | Bandwidth (MHz) | Modulation | RB Size | RB start | Position | Distance (mm) | Channel | Freq. (MHz) | Max. Rated Avg. Power + Max. Tolerance (dBm) | Measured Avg. Power (dBm) | Scaling | Averaged SAR over 1g (W/kg) | | ID |
|-----------------|-----------------|------------|---------|----------|---------------|---------------|---------|-------------|--|---------------------------|---------|-----------------------------|----------|-----|
| | | | | | | | | | | | | Measured | Reported | |
| LTE Band 2 | 20MHz | QPSK | 1 | 0 | Front Surface | 10 | 18700 | 1860 | 21.00 | 20.64 | 108.64% | 0.945 | 1.027 | - |
| LTE Band 2 | | | 1 | 0 | Front Surface | 10 | 18900 | 1880 | 21.00 | 20.68 | 107.65% | 0.970 | 1.044 | 009 |
| LTE Band 2 | | | 1 | 0 | Front Surface | 10 | 19100 | 1900 | 21.00 | 20.66 | 108.14% | 0.955 | 1.033 | - |
| LTE Band 2 | | | 50 | 50 | Front Surface | 10 | 18700 | 1860 | 20.00 | 19.56 | 110.66% | 0.869 | 0.962 | - |
| LTE Band 2 | | | 50 | 25 | Front Surface | 10 | 18900 | 1860 | 20.00 | 19.69 | 107.40% | 0.901 | 0.968 | - |
| LTE Band 2 | | | 50 | 50 | Front Surface | 10 | 19100 | 1860 | 20.00 | 19.64 | 108.64% | 0.884 | 0.960 | - |
| LTE Band 2 | | | 100RB | | Front Surface | 10 | 18900 | 1880 | 20.00 | 19.60 | 109.65% | 0.864 | 0.947 | - |
| LTE Band 2 | | | 1 | 0 | Back Surface | 10 | 18900 | 1880 | 21.00 | 20.68 | 107.65% | 0.680 | 0.732 | - |
| LTE Band 2 | | | 50 | 25 | Back Surface | 10 | 18900 | 1860 | 20.00 | 19.69 | 107.40% | 0.599 | 0.643 | - |
| LTE Band 2 | | | 1 | 0 | Top Edge | 10 | 18900 | 1880 | 21.00 | 20.68 | 107.65% | 0.503 | 0.541 | - |
| LTE Band 2 | | | 50 | 25 | Top Edge | 10 | 18900 | 1860 | 20.00 | 19.69 | 107.40% | 0.446 | 0.479 | - |
| LTE Band 2 | | | 1 | 0 | Bottom Edge | 10 | 18900 | 1880 | 21.00 | 20.68 | 107.65% | 0.210 | 0.226 | - |
| LTE Band 2 | | | 50 | 25 | Bottom Edge | 10 | 18900 | 1860 | 20.00 | 19.69 | 107.40% | 0.175 | 0.188 | - |
| LTE Band 2 | | | 1 | 0 | Right Edge | 10 | 18900 | 1880 | 21.00 | 20.68 | 107.65% | 0.435 | 0.468 | - |
| LTE Band 2 | | | 50 | 25 | Right Edge | 10 | 18900 | 1860 | 20.00 | 19.69 | 107.40% | 0.388 | 0.417 | - |
| LTE Band 2 | | | 1 | 0 | Left Edge | 10 | 18900 | 1880 | 21.00 | 20.68 | 107.65% | 0.021 | 0.023 | - |
| LTE Band 2 | | | 50 | 25 | Left Edge | 10 | 18900 | 1860 | 20.00 | 19.69 | 107.40% | 0.016 | 0.017 | - |
| LTE Band 2 | | | 1 | 0 | Front Surface | 10 | 18900 | 1880 | 21.00 | 20.68 | 107.65% | 0.968 | 1.042 | - |
| LTE Band 4 | | | 1 | 0 | Front Surface | 10 | 20050 | 1720 | 23.00 | 22.81 | 104.47% | 0.981 | 1.025 | - |
| LTE Band 4 | | | 1 | 0 | Front Surface | 10 | 20175 | 1732.5 | 23.00 | 22.79 | 104.95% | 0.989 | 1.038 | - |
| LTE Band 4 | | | 1 | 0 | Front Surface | 10 | 20300 | 1745 | 23.00 | 22.92 | 101.86% | 1.020 | 1.039 | 010 |
| LTE Band 4 | 20MHz | QPSK | 50 | 25 | Front Surface | 10 | 20050 | 1720 | 22.00 | 21.79 | 104.95% | 0.886 | 0.930 | - |
| LTE Band 4 | | | 50 | 25 | Front Surface | 10 | 20175 | 1732.5 | 22.00 | 21.78 | 105.20% | 0.867 | 0.912 | - |
| LTE Band 4 | | | 50 | 25 | Front Surface | 10 | 20300 | 1745 | 22.00 | 21.74 | 106.17% | 0.855 | 0.908 | - |
| LTE Band 4 | | | 100RB | | Front Surface | 10 | 20050 | 1720 | 22.00 | 21.75 | 105.93% | 0.864 | 0.915 | - |
| LTE Band 4 | | | 1 | 0 | Back Surface | 10 | 20050 | 1720 | 23.00 | 22.81 | 104.47% | 0.955 | 0.998 | - |
| LTE Band 4 | | | 1 | 0 | Back Surface | 10 | 20175 | 1732.5 | 23.00 | 22.79 | 104.95% | 0.899 | 0.944 | - |
| LTE Band 4 | | | 1 | 0 | Back Surface | 10 | 20300 | 1745 | 23.00 | 22.92 | 101.86% | 0.989 | 1.007 | - |
| LTE Band 4 | | | 50 | 25 | Back Surface | 10 | 20050 | 1720 | 22.00 | 21.79 | 104.95% | 0.843 | 0.885 | - |
| LTE Band 4 | | | 50 | 25 | Back Surface | 10 | 20175 | 1732.5 | 22.00 | 21.78 | 105.20% | 0.775 | 0.815 | - |
| LTE Band 4 | | | 50 | 25 | Back Surface | 10 | 20300 | 1745 | 22.00 | 21.74 | 106.17% | 0.814 | 0.864 | - |
| LTE Band 4 | | | 100RB | | Back Surface | 10 | 20050 | 1720 | 22.00 | 21.75 | 105.93% | 0.822 | 0.871 | - |
| LTE Band 4 | | | 1 | 0 | Top Edge | 10 | 20300 | 1745 | 23.00 | 22.92 | 101.86% | 0.495 | 0.504 | - |
| LTE Band 4 | | | 50 | 25 | Top Edge | 10 | 20050 | 1720 | 22.00 | 21.79 | 104.95% | 0.414 | 0.435 | - |
| LTE Band 4 | | | 1 | 0 | Bottom Edge | 10 | 20300 | 1745 | 23.00 | 22.92 | 101.86% | 0.203 | 0.207 | - |
| LTE Band 4 | | | 50 | 25 | Bottom Edge | 10 | 20050 | 1720 | 22.00 | 21.79 | 104.95% | 0.175 | 0.184 | - |
| LTE Band 4 | | | 1 | 0 | Right Edge | 10 | 20300 | 1745 | 23.00 | 22.92 | 101.86% | 0.441 | 0.449 | - |
| LTE Band 4 | | | 50 | 25 | Right Edge | 10 | 20050 | 1720 | 22.00 | 21.79 | 104.95% | 0.394 | 0.414 | - |
| LTE Band 4 | | | 1 | 0 | Left Edge | 10 | 20300 | 1745 | 23.00 | 22.92 | 101.86% | 0.022 | 0.022 | - |
| LTE Band 4 | | | 50 | 25 | Left Edge | 10 | 20050 | 1720 | 22.00 | 21.79 | 104.95% | 0.017 | 0.018 | - |
| LTE Band 4 | | | 1 | 0 | Front Surface | 10 | 20300 | 1745 | 23.00 | 22.92 | 101.86% | 0.995 | 1.013 | - |
| LTE Band 41_PC3 | 20MHz | QPSK | 1 | 0 | Front Surface | 10 | 39750 | 2506 | 22.00 | 21.88 | 102.80% | 1.002 | 1.030 | - |
| LTE Band 41_PC3 | | | 1 | 0 | Front Surface | 10 | 40185 | 2549.5 | 22.00 | 21.87 | 103.04% | 0.997 | 1.027 | - |
| LTE Band 41_PC3 | | | 1 | 0 | Front Surface | 10 | 40620 | 2593 | 22.00 | 21.91 | 102.09% | 1.011 | 1.032 | - |
| LTE Band 41_PC3 | | | 1 | 0 | Front Surface | 10 | 41055 | 2636.5 | 22.00 | 21.95 | 101.16% | 1.019 | 1.031 | - |
| LTE Band 41_PC3 | | | 1 | 0 | Front Surface | 10 | 41490 | 2680 | 22.00 | 21.99 | 100.23% | 1.030 | 1.032 | 011 |
| LTE Band 41_PC3 | | | 50 | 25 | Front Surface | 10 | 39750 | 2506 | 21.00 | 20.75 | 105.93% | 0.833 | 0.882 | - |
| LTE Band 41_PC3 | | | 50 | 25 | Front Surface | 10 | 40185 | 2549.5 | 21.00 | 20.85 | 103.51% | 0.872 | 0.903 | - |
| LTE Band 41_PC3 | | | 50 | 50 | Front Surface | 10 | 40620 | 2593 | 21.00 | 20.78 | 105.20% | 0.818 | 0.861 | - |
| LTE Band 41_PC3 | | | 50 | 50 | Front Surface | 10 | 41055 | 2636.5 | 21.00 | 20.77 | 105.44% | 0.904 | 0.953 | - |
| LTE Band 41_PC3 | | | 50 | 0 | Front Surface | 10 | 41490 | 2680 | 21.00 | 20.80 | 104.71% | 0.868 | 0.909 | - |
| LTE Band 41_PC3 | | | 100RB | | Front Surface | 10 | 40185 | 2549.5 | 21.00 | 20.83 | 103.99% | 0.986 | 1.025 | - |
| LTE Band 41_PC3 | | | 1 | 0 | Back Surface | 10 | 41490 | 2680 | 22.00 | 21.99 | 100.23% | 0.566 | 0.567 | - |
| LTE Band 41_PC3 | | | 50 | 25 | Back Surface | 10 | 40185 | 2549.5 | 21.00 | 20.85 | 103.51% | 0.503 | 0.521 | - |
| LTE Band 41_PC3 | | | 1 | 0 | Top Edge | 10 | 41490 | 2680 | 22.00 | 21.99 | 100.23% | 0.440 | 0.441 | - |
| LTE Band 41_PC3 | | | 50 | 25 | Top Edge | 10 | 40185 | 2549.5 | 21.00 | 20.85 | 103.51% | 0.443 | 0.459 | - |
| LTE Band 41_PC3 | | | 1 | 0 | Bottom Edge | 10 | 41490 | 2680 | 22.00 | 21.99 | 100.23% | 0.164 | 0.164 | - |
| LTE Band 41_PC3 | | | 50 | 25 | Bottom Edge | 10 | 40185 | 2549.5 | 21.00 | 20.85 | 103.51% | 0.034 | 0.035 | - |
| LTE Band 41_PC3 | | | 1 | 0 | Right Edge | 10 | 41490 | 2680 | 22.00 | 21.99 | 100.23% | 0.422 | 0.423 | - |
| LTE Band 41_PC3 | | | 50 | 25 | Right Edge | 10 | 40185 | 2549.5 | 21.00 | 20.85 | 103.51% | 0.161 | 0.167 | - |
| LTE Band 41_PC3 | | | 1 | 0 | Left Edge | 10 | 41490 | 2680 | 22.00 | 21.99 | 100.23% | 0.045 | 0.045 | - |
| LTE Band 41_PC3 | | | 50 | 25 | Left Edge | 10 | 40185 | 2549.5 | 21.00 | 20.85 | 103.51% | 0.059 | 0.061 | - |
| LTE Band 41_PC3 | 20MHz | QPSK | 1 | 0 | Front Surface | 10 | 41490 | 2680 | 22.00 | 21.99 | 100.23% | 1.000 | 1.002 | - |

* - repeated at the highest SAR measurement according to the KDB 865664 D01

Unless otherwise stated the results shown in this test report refer only to the sample(s) tested and such sample(s) are retained for 90 days only.

除非另有說明，此報告結果僅對測試之樣品負責，同時此樣品僅保留90天。本報告未經本公司書面許可，不可部份複製。

This document is issued by the Company subject to its General Conditions of Service printed overleaf, available on request or accessible at <http://www.sgs.com.tw/Terms-and-Conditions> and for electronic format documents, subject to Terms and Conditions for Electronic Documents at <http://www.sgs.com.tw/Terms-and-Conditions>. Attention is drawn to the limitation of liability, indemnification and jurisdiction issues defined therein. Any holder of this document is advised that information contained hereon reflects the Company's findings at the time of its intervention only and within the limits of Client's instructions, if any. The Company's sole responsibility is to its Client and this document does not exonerate parties to a transaction from exercising all their rights and obligations under the transaction documents. This document cannot be reproduced except in full, without prior written approval of the Company. Any unauthorized alteration, forgery or falsification of the content or appearance of this document is unlawful and offenders may be prosecuted to the fullest extent of the law.

WLAN

| Band | Antenna | Position | Distance (mm) | Channel | Freq. (MHz) | Max. Rated Avg. Power + Max. Tolerance (dBm) | Measured Avg. Power (dBm) | Duty cycle scaling | Power scaling | Averaged SAR over 1g (W/kg) | | ID |
|--------------|---------|---------------|---------------|---------|-------------|--|---------------------------|--------------------|---------------|-----------------------------|----------|-----|
| | | | | | | | | | | Measured | Reported | |
| WLAN 802.11b | WLAN 0 | Front Surface | 10 | 1 | 2412 | 14.00 | 13.66 | 1.00 | 108.14% | 0.240 | 0.260 | - |
| WLAN 802.11b | WLAN 0 | Front Surface | 10 | 6 | 2437 | 14.00 | 13.54 | 1.00 | 111.17% | 0.242 | 0.269 | - |
| WLAN 802.11b | WLAN 0 | Front Surface | 10 | 11 | 2462 | 14.00 | 13.74 | 1.00 | 106.17% | 0.257 | 0.273 | 012 |
| WLAN 802.11b | WLAN 0 | Back Surface | 10 | 11 | 2462 | 14.00 | 13.74 | 1.00 | 106.17% | 0.102 | 0.108 | - |
| WLAN 802.11b | WLAN 0 | Top Edge | 10 | 11 | 2462 | 14.00 | 13.74 | 1.00 | 106.17% | 0.013 | 0.014 | - |
| WLAN 802.11b | WLAN 0 | Bottom Edge | 10 | 11 | 2462 | 14.00 | 13.74 | 1.00 | 106.17% | 0.030 | 0.032 | - |
| WLAN 802.11b | WLAN 0 | Right Edge | 10 | 11 | 2462 | 14.00 | 13.74 | 1.00 | 106.17% | 0.090 | 0.095 | - |
| WLAN 802.11b | WLAN 0 | Left Edge | 10 | 11 | 2462 | 14.00 | 13.74 | 1.00 | 106.17% | 0.010 | 0.011 | - |
| Band | Antenna | Position | Distance (mm) | Channel | Freq. (MHz) | Max. Rated Avg. Power + Max. Tolerance (dBm) | Measured Avg. Power (dBm) | Duty cycle scaling | Power scaling | Averaged SAR over 1g (W/kg) | | ID |
| | | | | | | | | | | Measured | Reported | |
| WLAN 802.11b | WLAN 1 | Front Surface | 10 | 1 | 2412 | 14.00 | 13.74 | 1.00 | 106.17% | 0.247 | 0.262 | - |
| WLAN 802.11b | WLAN 1 | Front Surface | 10 | 6 | 2437 | 14.00 | 13.60 | 1.00 | 109.65% | 0.251 | 0.275 | - |
| WLAN 802.11b | WLAN 1 | Front Surface | 10 | 11 | 2462 | 14.00 | 13.91 | 1.00 | 102.09% | 0.271 | 0.277 | 013 |
| WLAN 802.11b | WLAN 1 | Back Surface | 10 | 11 | 2462 | 14.00 | 13.91 | 1.00 | 102.09% | 0.136 | 0.139 | - |
| WLAN 802.11b | WLAN 1 | Top Edge | 10 | 11 | 2462 | 14.00 | 13.91 | 1.00 | 102.09% | 0.037 | 0.038 | - |
| WLAN 802.11b | WLAN 1 | Bottom Edge | 10 | 11 | 2462 | 14.00 | 13.91 | 1.00 | 102.09% | 0.059 | 0.060 | - |
| WLAN 802.11b | WLAN 1 | Right Edge | 10 | 11 | 2462 | 14.00 | 13.91 | 1.00 | 102.09% | 0.023 | 0.023 | - |
| WLAN 802.11b | WLAN 1 | Left Edge | 10 | 11 | 2462 | 14.00 | 13.91 | 1.00 | 102.09% | 0.079 | 0.081 | - |

Note:

Reported SAR = measured SAR * Power scaling * Duty cycle scaling

7.3 Reporting statements of conformity

The conformity statement in this report is based solely on the test results, measurement uncertainty is excluded.

7.4 Conclusion

The device is compliant because all the standalone results are less than their corresponding criteria.

Unless otherwise stated the results shown in this test report refer only to the sample(s) tested and such sample(s) are retained for 90 days only.

除非另有說明，此報告結果僅對測試之樣品負責，同時此樣品僅保留90天。本報告未經本公司書面許可，不可部份複製。

This document is issued by the Company subject to its General Conditions of Service printed overleaf, available on request or accessible at <http://www.sgs.com.tw/Terms-and-Conditions> and for electronic format documents, subject to Terms and Conditions for Electronic Documents at <http://www.sgs.com.tw/Terms-and-Conditions>. Attention is drawn to the limitation of liability, indemnification and jurisdiction issues defined therein. Any holder of this document is advised that information contained hereon reflects the Company's findings at the time of its intervention only and within the limits of Client's instructions, if any. The Company's sole responsibility is to its Client and this document does not exonerate parties to a transaction from exercising all their rights and obligations under the transaction documents. This document cannot be reproduced except in full, without prior written approval of the Company. Any unauthorized alteration, forgery or falsification of the content or appearance of this document is unlawful and offenders may be prosecuted to the fullest extent of the law.

SGS Taiwan Ltd.

No.134,Wu Kung Road, New Taipei Industrial Park, Wuku District, New Taipei City, Taiwan/新北市五股區新北產業園區五工路 134 號

台灣檢驗科技股份有限公司

t (886-2) 2299-3279

f (886-2) 2298-0488

www.sgs.com.tw

Member of SGS Group

8 SIMULTANEOUS TRANSMISSION ANALYSIS

8.1 Simultaneous Transmission Scenarios:

| Simultaneous Transmission configurations |
|--|
| WWAN + 2.4G WLAN 0 + 2.4G WLAN 1 |

Unless otherwise stated the results shown in this test report refer only to the sample(s) tested and such sample(s) are retained for 90 days only.

除非另有說明，此報告結果僅對測試之樣品負責，同時此樣品僅保留90天。本報告未經本公司書面許可，不可部份複製。

This document is issued by the Company subject to its General Conditions of Service printed overleaf, available on request or accessible at <http://www.sgs.com.tw/Terms-and-Conditions> and for electronic format documents, subject to Terms and Conditions for Electronic Documents at <http://www.sgs.com.tw/Terms-and-Conditions>. Attention is drawn to the limitation of liability, indemnification and jurisdiction issues defined therein. Any holder of this document is advised that information contained hereon reflects the Company's findings at the time of its intervention only and within the limits of Client's instructions, if any. The Company's sole responsibility is to its Client and this document does not exonerate parties to a transaction from exercising all their rights and obligations under the transaction documents. This document cannot be reproduced except in full, without prior written approval of the Company. Any unauthorized alteration, forgery or falsification of the content or appearance of this document is unlawful and offenders may be prosecuted to the fullest extent of the law.

SGS Taiwan Ltd.

No.134,Wu Kung Road, New Taipei Industrial Park, Wuku District, New Taipei City, Taiwan/新北市五股區新北產業園區五工路 134 號

台灣檢驗科技股份有限公司

t (886-2) 2299-3279

f (886-2) 2298-0488

www.sgs.com.tw

Member of SGS Group

8.2 Estimated SAR calculation

According to KDB447498 D01v06 – When standalone SAR test exclusion applies to an antenna that transmits simultaneously with other antennas, the standalone SAR must be estimated according to following to determine simultaneous transmission SAR test exclusion:

$$\text{Estimated SAR} = \frac{\text{Max. tune up power (mW)}}{\text{Min. test separation distance(mm)}} \times \frac{\sqrt{f(\text{GHz})}}{7.5}$$

If the minimum test separation distance is < 5mm, a distance of 5mm is used for estimated SAR calculation. When the test separation distance is >50mm, the 0.4W/kg is used for SAR-1g.

8.3 SPLSR evaluation and analysis

Per KDB447498D01, when the sum of SAR is larger than the limit, SAR test exclusion is determined by the SAR sum to peak location separation ratio(SPLSR).

The simultaneous transmitting antennas in each operating mode and exposure condition combination must be considered one pair at a time to determine the SAR to peak location separation ratio to qualify for test exclusion.

The ratio is determined by $(\text{SAR1} + \text{SAR2})^{1.5}/R_i$, rounded to two decimal digits, and must be ≤ 0.04 for all antenna pairs in the configuration to qualify for 1-g SAR test exclusion.

SAR1 and SAR2 are the highest reported or estimated SAR for each antenna in the pair, and R_i is the separation distance between the peak SAR locations for the antenna pair in mm.

When standalone test exclusion applies, SAR is estimated; the peak location is assumed to be at the feed-point or geometric center of the antenna.

Unless otherwise stated the results shown in this test report refer only to the sample(s) tested and such sample(s) are retained for 90 days only.
除非另有說明，此報告結果僅對測試之樣品負責，同時此樣品僅保留90天。本報告未經本公司書面許可，不可部份複製。

This document is issued by the Company subject to its General Conditions of Service printed overleaf, available on request or accessible at <http://www.sgs.com.tw/Terms-and-Conditions> and for electronic format documents, subject to Terms and Conditions for Electronic Documents at <http://www.sgs.com.tw/Terms-and-Conditions>. Attention is drawn to the limitation of liability, indemnification and jurisdiction issues defined therein. Any holder of this document is advised that information contained hereon reflects the Company's findings at the time of its intervention only and within the limits of Client's instructions, if any. The Company's sole responsibility is to its Client and this document does not exonerate parties to a transaction from exercising all their rights and obligations under the transaction documents. This document cannot be reproduced except in full, without prior written approval of the Company. Any unauthorized alteration, forgery or falsification of the content or appearance of this document is unlawful and offenders may be prosecuted to the fullest extent of the law.

Simultaneous Transmission Combination

ANT 1

| | | | FCC Reported SAR | | | Scenario 1 |
|--------------|-------------------|----|------------------|-----------------------|-----------------------|---------------|
| | Exposure Position | | 1 | 2 | 3 | 1+2+3 |
| | | | WWAN | 2.4GHz WLAN WLAN 0 | 2.4GHz WLAN WLAN 1 | Summed |
| | | | 1g SAR (W/kg) | 1g SAR (W/kg) | 1g SAR (W/kg) | 1g SAR (W/kg) |
| WCDMA Band V | Front Surface | 10 | 0.533 | 0.273 | 0.277 | 1.083 |
| | Back Surface | 10 | 0.257 | 0.108 | 0.139 | 0.504 |
| | Top Edge | 10 | 0.139 | 0.014 | 0.038 | 0.191 |
| | Bottom Edge | 10 | 0.218 | 0.032 | 0.060 | 0.310 |
| | Right Edge | 10 | 0.075 | 0.095 | 0.023 | 0.193 |
| | Left Edge | 10 | 0.002 | 0.011 | 0.081 | 0.094 |
| LTE Band 5 | Front Surface | 10 | 0.383 | 0.273 | 0.277 | 0.933 |
| | Back Surface | 10 | 0.295 | 0.108 | 0.139 | 0.542 |
| | Top Edge | 10 | 0.191 | 0.014 | 0.038 | 0.243 |
| | Bottom Edge | 10 | 0.178 | 0.032 | 0.060 | 0.270 |
| | Right Edge | 10 | 0.055 | 0.095 | 0.023 | 0.173 |
| | Left Edge | 10 | 0.006 | 0.011 | 0.081 | 0.098 |
| LTE Band 12 | Front Surface | 10 | 0.480 | 0.273 | 0.277 | 1.030 |
| | Back Surface | 10 | 0.410 | 0.108 | 0.139 | 0.657 |
| | Top Edge | 10 | 0.253 | 0.014 | 0.038 | 0.305 |
| | Bottom Edge | 10 | 0.247 | 0.032 | 0.060 | 0.339 |
| | Right Edge | 10 | 0.105 | 0.095 | 0.023 | 0.223 |
| | Left Edge | 10 | 0.053 | 0.011 | 0.081 | 0.145 |

Unless otherwise stated the results shown in this test report refer only to the sample(s) tested and such sample(s) are retained for 90 days only.

除非另有說明，此報告結果僅對測試之樣品負責，同時此樣品僅保留90天。本報告未經本公司書面許可，不可部份複製。

This document is issued by the Company subject to its General Conditions of Service printed overleaf, available on request or accessible at <http://www.sgs.com.tw/Terms-and-Conditions> and for electronic format documents, subject to Terms and Conditions for Electronic Documents at <http://www.sgs.com.tw/Terms-and-Conditions>. Attention is drawn to the limitation of liability, indemnification and jurisdiction issues defined therein. Any holder of this document is advised that information contained hereon reflects the Company's findings at the time of its intervention only and within the limits of Client's instructions, if any. The Company's sole responsibility is to its Client and this document does not exonerate parties to a transaction from exercising all their rights and obligations under the transaction documents. This document cannot be reproduced except in full, without prior written approval of the Company. Any unauthorized alteration, forgery or falsification of the content or appearance of this document is unlawful and offenders may be prosecuted to the fullest extent of the law.

SGS Taiwan Ltd.

No.134,Wu Kung Road, New Taipei Industrial Park, Wuku District, New Taipei City, Taiwan/新北市五股區新北產業園區五工路 134 號

台灣檢驗科技股份有限公司

t (886-2) 2299-3279

f (886-2) 2298-0488

www.sgs.com.tw

Member of SGS Group

ANT 2

| | | | FCC Reported SAR | | | Scenario 1 |
|--------------|-------------------|----|------------------|-----------------------|-----------------------|---------------|
| | Exposure Position | | 1 | 2 | 3 | 1+2+3 |
| | | | WWAN | 2.4GHz WLAN WLAN 0 | 2.4GHz WLAN WLAN 1 | Summed |
| | | | 1g SAR (W/kg) | 1g SAR (W/kg) | 1g SAR (W/kg) | 1g SAR (W/kg) |
| WCDMA Band V | Front Surface | 10 | 0.521 | 0.273 | 0.277 | 1.071 |
| | Back Surface | 10 | 0.359 | 0.108 | 0.139 | 0.606 |
| | Top Edge | 10 | 0.205 | 0.014 | 0.038 | 0.257 |
| | Bottom Edge | 10 | 0.192 | 0.032 | 0.060 | 0.284 |
| | Right Edge | 10 | 0.016 | 0.095 | 0.023 | 0.134 |
| | Left Edge | 10 | 0.086 | 0.011 | 0.081 | 0.178 |
| LTE Band 5 | Front Surface | 10 | 0.358 | 0.273 | 0.277 | 0.908 |
| | Back Surface | 10 | 0.301 | 0.108 | 0.139 | 0.548 |
| | Top Edge | 10 | 0.228 | 0.014 | 0.038 | 0.280 |
| | Bottom Edge | 10 | 0.095 | 0.032 | 0.060 | 0.187 |
| | Right Edge | 10 | 0.005 | 0.095 | 0.023 | 0.123 |
| | Left Edge | 10 | 0.113 | 0.011 | 0.081 | 0.205 |
| LTE Band 12 | Front Surface | 10 | 0.140 | 0.273 | 0.277 | 0.690 |
| | Back Surface | 10 | 0.075 | 0.108 | 0.139 | 0.322 |
| | Top Edge | 10 | 0.065 | 0.014 | 0.038 | 0.117 |
| | Bottom Edge | 10 | 0.056 | 0.032 | 0.060 | 0.148 |
| | Right Edge | 10 | 0.004 | 0.095 | 0.023 | 0.122 |
| | Left Edge | 10 | 0.095 | 0.011 | 0.081 | 0.187 |

Unless otherwise stated the results shown in this test report refer only to the sample(s) tested and such sample(s) are retained for 90 days only.

除非另有說明，此報告結果僅對測試之樣品負責，同時此樣品僅保留90天。本報告未經本公司書面許可，不可部份複製。

This document is issued by the Company subject to its General Conditions of Service printed overleaf, available on request or accessible at <http://www.sgs.com.tw/Terms-and-Conditions> and for electronic format documents, subject to Terms and Conditions for Electronic Documents at <http://www.sgs.com.tw/Terms-and-Conditions>. Attention is drawn to the limitation of liability, indemnification and jurisdiction issues defined therein. Any holder of this document is advised that information contained hereon reflects the Company's findings at the time of its intervention only and within the limits of Client's instructions, if any. The Company's sole responsibility is to its Client and this document does not exonerate parties to a transaction from exercising all their rights and obligations under the transaction documents. This document cannot be reproduced except in full, without prior written approval of the Company. Any unauthorized alteration, forgery or falsification of the content or appearance of this document is unlawful and offenders may be prosecuted to the fullest extent of the law.

SGS Taiwan Ltd.

No.134,Wu Kung Road, New Taipei Industrial Park, Wuku District, New Taipei City, Taiwan/新北市五股區新北產業園區五工路 134 號

台灣檢驗科技股份有限公司

t (886-2) 2299-3279

f (886-2) 2298-0488

www.sgs.com.tw

Member of SGS Group

ANT 3

| | | | FCC Reported SAR | | | Scenario 1 |
|-----------------|---------------|----|------------------|-----------------------|-----------------------|---------------|
| | | | 1 | 2 | 3 | 1+2+3 |
| | | | WWAN | 2.4GHz WLAN WLAN 0 | 2.4GHz WLAN WLAN 1 | Summed |
| | | | 1g SAR (W/kg) | 1g SAR (W/kg) | 1g SAR (W/kg) | 1g SAR (W/kg) |
| WCDMA Band II | Front Surface | 10 | 0.816 | 0.273 | 0.277 | 1.366 |
| | Back Surface | 10 | 0.715 | 0.108 | 0.139 | 0.962 |
| | Top Edge | 10 | 0.221 | 0.014 | 0.038 | 0.273 |
| | Bottom Edge | 10 | 0.086 | 0.032 | 0.060 | 0.178 |
| | Right Edge | 10 | 0.275 | 0.095 | 0.023 | 0.393 |
| | Left Edge | 10 | 0.042 | 0.011 | 0.081 | 0.134 |
| WCDMA Band IV | Front Surface | 10 | 0.851 | 0.273 | 0.277 | 1.401 |
| | Back Surface | 10 | 0.493 | 0.108 | 0.139 | 0.740 |
| | Top Edge | 10 | 0.190 | 0.014 | 0.038 | 0.242 |
| | Bottom Edge | 10 | 0.057 | 0.032 | 0.060 | 0.149 |
| | Right Edge | 10 | 0.234 | 0.095 | 0.023 | 0.352 |
| | Left Edge | 10 | 0.013 | 0.011 | 0.081 | 0.105 |
| LTE Band 2 | Front Surface | 10 | 1.044 | 0.273 | 0.277 | 1.594 |
| | Back Surface | 10 | 0.732 | 0.108 | 0.139 | 0.979 |
| | Top Edge | 10 | 0.541 | 0.014 | 0.038 | 0.593 |
| | Bottom Edge | 10 | 0.226 | 0.032 | 0.060 | 0.318 |
| | Right Edge | 10 | 0.468 | 0.095 | 0.023 | 0.586 |
| | Left Edge | 10 | 0.023 | 0.011 | 0.081 | 0.115 |
| LTE Band 4 | Front Surface | 10 | 1.039 | 0.273 | 0.277 | 1.589 |
| | Back Surface | 10 | 1.007 | 0.108 | 0.139 | 1.254 |
| | Top Edge | 10 | 0.504 | 0.014 | 0.038 | 0.556 |
| | Bottom Edge | 10 | 0.207 | 0.032 | 0.060 | 0.299 |
| | Right Edge | 10 | 0.449 | 0.095 | 0.023 | 0.567 |
| | Left Edge | 10 | 0.022 | 0.011 | 0.081 | 0.114 |
| LTE Band 41_PC3 | Front Surface | 10 | 1.032 | 0.273 | 0.277 | 1.582 |
| | Back Surface | 10 | 0.567 | 0.108 | 0.139 | 0.814 |
| | Top Edge | 10 | 0.459 | 0.014 | 0.038 | 0.511 |
| | Bottom Edge | 10 | 0.164 | 0.032 | 0.060 | 0.256 |
| | Right Edge | 10 | 0.423 | 0.095 | 0.023 | 0.541 |
| | Left Edge | 10 | 0.061 | 0.011 | 0.081 | 0.153 |

8.4 Conclusion

The simultaneous transmission is compliant because both SAR sum and/or SPLSR are less than their corresponding criteria.

Unless otherwise stated the results shown in this test report refer only to the sample(s) tested and such sample(s) are retained for 90 days only.

除非另有說明，此報告結果僅對測試之樣品負責，同時此樣品僅保留90天。本報告未經本公司書面許可，不可部份複製。

This document is issued by the Company subject to its General Conditions of Service printed overleaf, available on request or accessible at <http://www.sgs.com.tw/Terms-and-Conditions> and for electronic format documents, subject to Terms and Conditions for Electronic Documents at <http://www.sgs.com.tw/Terms-and-Conditions>. Attention is drawn to the limitation of liability, indemnification and jurisdiction issues defined therein. Any holder of this document is advised that information contained hereon reflects the Company's findings at the time of its intervention only and within the limits of Client's instructions, if any. The Company's sole responsibility is to its Client and this document does not exonerate parties to a transaction from exercising all their rights and obligations under the transaction documents. This document cannot be reproduced except in full, without prior written approval of the Company. Any unauthorized alteration, forgery or falsification of the content or appearance of this document is unlawful and offenders may be prosecuted to the fullest extent of the law.

SGS Taiwan Ltd.

No.134,Wu Kung Road, New Taipei Industrial Park, Wuku District, New Taipei City, Taiwan/新北市五股區新北產業園區五工路 134 號

台灣檢驗科技股份有限公司

t (886-2) 2299-3279

f (886-2) 2298-0488

www.sgs.com.tw

Member of SGS Group

9 INSTRUMENTS LIST

| Equipment List | | | | | |
|----------------|------------------------------|------------------------------|---------------|--------------------------|--------------------------|
| Manufacturer | Device | Type | Serial number | Date of last calibration | Date of next calibration |
| SPEAG | Data acquisition Electronics | DAE4 | 547 | Jan/16/2025 | Jan/15/2026 |
| SPEAG | Dosimetric E-Field Probe | EX3DV4 | 7823 | Jul/31/2024 | Jul/30/2025 |
| SPEAG | System Validation Dipole | D750V3 | 1015 | Sep/27/2024 | Sep/26/2025 |
| SPEAG | System Validation Dipole | D835V2 | 4d063 | Sep/16/2024 | Sep/15/2025 |
| SPEAG | System Validation Dipole | D1750V2 | 1008 | Sep/27/2024 | Sep/26/2025 |
| SPEAG | System Validation Dipole | D2000V2 | 1015 | Sep/27/2024 | Sep/26/2025 |
| SPEAG | System Validation Dipole | D2450V2 | 727 | Apr/15/2025 | Apr/14/2026 |
| SPEAG | System Validation Dipole | D2600V2 | 1005 | Jan/14/2025 | Jan/13/2026 |
| SPEAG | Dielectric Assessment Kit | DAKS-3.5 | 1053 | Feb/17/2025 | Feb/16/2026 |
| R&S | MXG Analog Signal Generator | SMB100A03 | 182996 | Apr/19/2025 | Apr/18/2026 |
| Agilent | Dual-directional coupler | 772D | MY52180142 | Oct/30/2024 | Oct/29/2025 |
| Agilent | Dual-directional coupler | 778D | MY52180302 | Nov/06/2024 | Nov/05/2025 |
| EMCI | Amplifier | ZHL-42 | 980189 | Calibration not required | Calibration not required |
| EMCI | Amplifier | ZVE-8G | 980190 | Calibration not required | Calibration not required |
| R&S | Power Sensor | NRP18S | 109065 | Aug/28/2024 | Aug/27/2025 |
| R&S | Power Meter | NRX | 102034 | Dec/27/2024 | Dec/26/2025 |
| R&S | Power Sensor | NRP18S | 101974 | Nov/11/2024 | Nov/10/2025 |
| Keysight | EXA Signal Analyzer | N9010B | MY59071573 | Jun/03/2025 | Jun/02/2026 |
| SPEAG | Software | DASY 52 V52.10.4.152 7 | N/A | Calibration not required | Calibration not required |
| SPEAG | Phantom | ELI | N/A | Calibration not required | Calibration not required |
| LKM | Digital thermometer | DTM3000 | 3896 | Dec/26/2024 | Dec/25/2025 |
| TECEP | Digital thermometer | DTM-303A | TP130077 | Oct/14/2024 | Oct/13/2025 |

Unless otherwise stated the results shown in this test report refer only to the sample(s) tested and such sample(s) are retained for 90 days only.

除非另有說明，此報告結果僅對測試之樣品負責，同時此樣品僅保留90天。本報告未經本公司書面許可，不可部份複製。

This document is issued by the Company subject to its General Conditions of Service printed overleaf, available on request or accessible at <http://www.sgs.com.tw/Terms-and-Conditions> and for electronic format documents, subject to Terms and Conditions for Electronic Documents at <http://www.sgs.com.tw/Terms-and-Conditions>. Attention is drawn to the limitation of liability, indemnification and jurisdiction issues defined therein. Any holder of this document is advised that information contained hereon reflects the Company's findings at the time of its intervention only and within the limits of Client's instructions, if any. The Company's sole responsibility is to its Client and this document does not exonerate parties to a transaction from exercising all their rights and obligations under the transaction documents. This document cannot be reproduced except in full, without prior written approval of the Company. Any unauthorized alteration, forgery or falsification of the content or appearance of this document is unlawful and offenders may be prosecuted to the fullest extent of the law.

SGS Taiwan Ltd.

No.134,Wu Kung Road, New Taipei Industrial Park, Wuku District, New Taipei City, Taiwan/新北市五股區新北產業園區五工路 134 號

台灣檢驗科技股份有限公司

t (886-2) 2299-3279

f (886-2) 2298-0488

www.sgs.com.tw

Member of SGS Group

10 UNCERTAINTY BUDGET

Measurement Uncertainty evaluation template for DUT SAR test (0.3-3G)

| A | c | D | e | | f | g | $h=c * f / e$ | $i=c * g / e$ | k |
|--|---------------------------|----------------------------|------------|-----------|---------|----------|-------------------------|-------------------------|-------------|
| Source of Uncertainty | Tolerance/ Uncertainty | Probability Distributio | Div | Div Value | ci (1g) | ci (10g) | Standard uncertainty | Standard uncertainty | vi, or Veff |
| Measurement system | | | | | | | | | |
| Probe calibration | 6.00% | N | 1 | 1 | 1 | 1 | 6.00% | 6.00% | ∞ |
| Isotropy , Axial | 3.50% | R | $\sqrt{3}$ | 1.732 | 1 | 1 | 2.02% | 2.02% | ∞ |
| Isotropy, Hemispherical | 9.60% | R | $\sqrt{3}$ | 1.732 | 1 | 1 | 5.54% | 5.54% | ∞ |
| Modulation Response | 2.40% | R | $\sqrt{3}$ | 1.732 | 1 | 1 | 1.40% | 1.40% | ∞ |
| Boundary Effect | 1.00% | R | $\sqrt{3}$ | 1.732 | 1 | 1 | 0.58% | 0.58% | ∞ |
| Linearity | 4.70% | R | $\sqrt{3}$ | 1.732 | 1 | 1 | 2.71% | 2.71% | ∞ |
| Detection Limits | 1.00% | R | $\sqrt{3}$ | 1.732 | 1 | 1 | 0.58% | 0.58% | ∞ |
| Readout Electronics | 0.30% | N | 1 | 1 | 1 | 1 | 0.30% | 0.30% | ∞ |
| Response time | 0.80% | R | $\sqrt{3}$ | 1.732 | 1 | 1 | 0.46% | 0.46% | ∞ |
| Integration Time | 2.60% | R | $\sqrt{3}$ | 1.732 | 1 | 1 | 1.50% | 1.50% | ∞ |
| Measurement drift (class A evaluation) | 1.75% | R | $\sqrt{3}$ | 1.732 | 1 | 1 | 1.01% | 1.01% | ∞ |
| RF ambient condition - noise | 3.00% | R | $\sqrt{3}$ | 1.732 | 1 | 1 | 1.73% | 1.73% | ∞ |
| RF ambient conditions - reflections | 3.00% | R | $\sqrt{3}$ | 1.732 | 1 | 1 | 1.73% | 1.73% | ∞ |
| Probe positioner Mechanical restrictions | 0.40% | R | $\sqrt{3}$ | 1.732 | 1 | 1 | 0.23% | 0.23% | ∞ |
| Probe Positioning with respect to phantom shell | 2.90% | R | $\sqrt{3}$ | 1.732 | 1 | 1 | 1.67% | 1.67% | ∞ |
| Post-processing | 1.00% | R | $\sqrt{3}$ | 1.732 | 1 | 1 | 0.58% | 0.58% | ∞ |
| Max SAR Eval | 1.00% | R | $\sqrt{3}$ | 1.732 | 1 | 1 | 0.58% | 0.58% | ∞ |
| Test Sample related | | | | | | | | | |
| Test sample positioning | 2.90% | N | 1 | 1 | 1 | 1 | 2.90% | 2.90% | M-1 |
| Device Holder Uncertainty | 3.60% | N | 1 | 1 | 1 | 1 | 3.60% | 3.60% | M-1 |
| Drift of output power | 5.00% | R | $\sqrt{3}$ | 1.732 | 1 | 1 | 2.89% | 2.89% | ∞ |
| Phantom and Setup | | | | | | | | | |
| Phantom Uncertainty | 4.00% | R | $\sqrt{3}$ | 1.732 | 1 | 1 | 2.31% | 2.31% | ∞ |
| Liquid permittivity (mea.) | 2.81% | N | 1 | 1 | 0.64 | 0.43 | 1.80% | 1.21% | M |
| Liquid Conductivity (mea.) | 1.67% | N | 1 | 1 | 0.6 | 0.49 | 1.00% | 0.82% | M |
| Combined standard uncertainty | | RSS | | | | | 11.60% | 11.50% | |
| Expant uncertainty (95% confidence interval), K=2 | | | | | | | 23.20% | 23.00% | |

Unless otherwise stated the results shown in this test report refer only to the sample(s) tested and such sample(s) are retained for 90 days only.

除非另有說明，此報告結果僅對測試之樣品負責，同時此樣品僅保留90天。本報告未經本公司書面許可，不可部份複製。

This document is issued by the Company subject to its General Conditions of Service printed overleaf, available on request or accessible at <http://www.sgs.com.tw/Terms-and-Conditions> and for electronic format documents, subject to Terms and Conditions for Electronic Documents at <http://www.sgs.com.tw/Terms-and-Conditions>. Attention is drawn to the limitation of liability, indemnification and jurisdiction issues defined therein. Any holder of this document is advised that information contained hereon reflects the Company's findings at the time of its intervention only and within the limits of Client's instructions, if any. The Company's sole responsibility is to its Client and this document does not exonerate parties to a transaction from exercising all their rights and obligations under the transaction documents. This document cannot be reproduced except in full, without prior written approval of the Company. Any unauthorized alteration, forgery or falsification of the content or appearance of this document is unlawful and offenders may be prosecuted to the fullest extent of the law.

SGS Taiwan Ltd.

No.134,Wu Kung Road, New Taipei Industrial Park, Wuku District, New Taipei City, Taiwan/新北市五股區新北產業園區五工路 134 號

台灣檢驗科技股份有限公司

t (886-2) 2299-3279

f (886-2) 2298-0488

www.sgs.com.tw

Member of SGS Group

11 SAR MEASUREMENT RESULTS

Date: 2025/6/17

ID: 001

Report No. :TESA2506000467ES

WCDMA Band V_Body_Front Surface_CH 4233_10mm_Ant 1

Communication System: WCDMA; Frequency: 846.6 MHz; Duty cycle= 1:1

Medium parameters used: $f = 847$ MHz; $\sigma = 0.899$ S/m; $\epsilon_r = 40.741$; $\rho = 1000$ kg/m³

Phantom section: Flat Section

Ambient temperature: 21.9°C; Liquid temperature: 21.5°C

DASY5 Configuration:

- Probe: EX3DV4 - SN7823; ConvF(9.6, 8.76, 8.9) @ 846.6 MHz; Calibrated: 2024/7/31
- Sensor-Surface: 1.4mm (Mechanical Surface Detection)
- Electronics: DAE4 Sn547; Calibrated: 2025/1/16
- Phantom: ELI
- DASY52 52.10.4(1527); SEMCAD X 14.6.14(7483)

Area Scan (71x101x1): Interpolated grid: dx=15 mm, dy=15 mm

Maximum value of SAR (interpolated) = 0.498 W/kg

Zoom Scan (5x5x7)/Cube 0: Measurement grid: dx=8mm, dy=8mm, dz=5mm

Reference Value = 25.54 V/m; Power Drift = 0.06 dB

Peak SAR (extrapolated) = 0.643 W/kg

SAR(1 g) = 0.438 W/kg; SAR(10 g) = 0.291 W/kg

Smallest distance from peaks to all points 3 dB below = 32 mm

Ratio of SAR at M2 to SAR at M1 = 75.5%

Maximum value of SAR (measured) = 0.559 W/kg

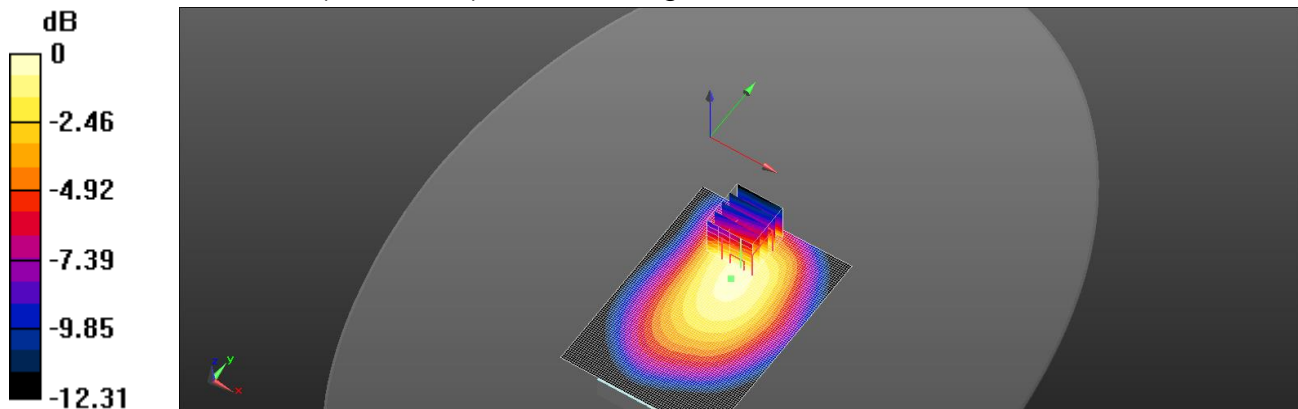

0 dB = 0.559 W/kg = -2.53 dBW/kg

Unless otherwise stated the results shown in this test report refer only to the sample(s) tested and such sample(s) are retained for 90 days only.
除非另有說明，此報告結果僅對測試之樣品負責，同時此樣品僅保留90天。本報告未經本公司書面許可，不可部份複製。

This document is issued by the Company subject to its General Conditions of Service printed overleaf, available on request or accessible at <http://www.sgs.com.tw/Terms-and-Conditions> and for electronic format documents, subject to Terms and Conditions for Electronic Documents at <http://www.sgs.com.tw/Terms-and-Conditions>. Attention is drawn to the limitation of liability, indemnification and jurisdiction issues defined therein. Any holder of this document is advised that information contained hereon reflects the Company's findings at the time of its intervention only and within the limits of Client's instructions, if any. The Company's sole responsibility is to its Client and this document does not exonerate parties to a transaction from exercising all their rights and obligations under the transaction documents. This document cannot be reproduced except in full, without prior written approval of the Company. Any unauthorized alteration, forgery or falsification of the content or appearance of this document is unlawful and offenders may be prosecuted to the fullest extent of the law.

SGS Taiwan Ltd.

No.134,Wu Kung Road, New Taipei Industrial Park, Wuku District, New Taipei City, Taiwan/新北市五股區新北產業園區五工路 134 號

台灣檢驗科技股份有限公司

t (886-2) 2299-3279

f (886-2) 2298-0488

www.sgs.com.tw

Member of SGS Group

Date: 2025/6/17

ID: 002

Report No. :TESA2506000467ES

WCDMA Band V_Body_Front Surface_CH 4233_10mm_Ant 2

Communication System: WCDMA; Frequency: 846.6 MHz; Duty cycle= 1:1

Medium parameters used: $f = 847$ MHz; $\sigma = 0.899$ S/m; $\epsilon_r = 40.741$; $\rho = 1000$ kg/m³

Phantom section: Flat Section

Ambient temperature: 21.9°C; Liquid temperature: 21.5°C

DASY5 Configuration:

- Probe: EX3DV4 - SN7823; ConvF(9.6, 8.76, 8.9) @ 846.6 MHz; Calibrated: 2024/7/31
- Sensor-Surface: 1.4mm (Mechanical Surface Detection)
- Electronics: DAE4 Sn547; Calibrated: 2025/1/16
- Phantom: ELI
- DASY52 52.10.4(1527); SEMCAD X 14.6.14(7483)

Area Scan (71x101x1): Interpolated grid: dx=15 mm, dy=15 mm

Maximum value of SAR (interpolated) = 0.499 W/kg

Zoom Scan (5x5x7)/Cube 0: Measurement grid: dx=8mm, dy=8mm, dz=5mm

Reference Value = 27.39 V/m; Power Drift = -0.08 dB

Peak SAR (extrapolated) = 0.712 W/kg

SAR(1 g) = 0.521 W/kg; SAR(10 g) = 0.387 W/kg

Smallest distance from peaks to all points 3 dB below: Larger than measurement grid

Ratio of SAR at M2 to SAR at M1 = 74.6%

Maximum value of SAR (measured) = 0.633 W/kg

Zoom Scan (5x5x7)/Cube 1: Measurement grid: dx=8mm, dy=8mm, dz=5mm

Reference Value = 27.39 V/m; Power Drift = -0.08 dB

Peak SAR (extrapolated) = 0.704 W/kg

SAR(1 g) = 0.476 W/kg; SAR(10 g) = 0.305 W/kg

Smallest distance from peaks to all points 3 dB below = 30.7 mm

Ratio of SAR at M2 to SAR at M1 = 72%

Maximum value of SAR (measured) = 0.634 W/kg

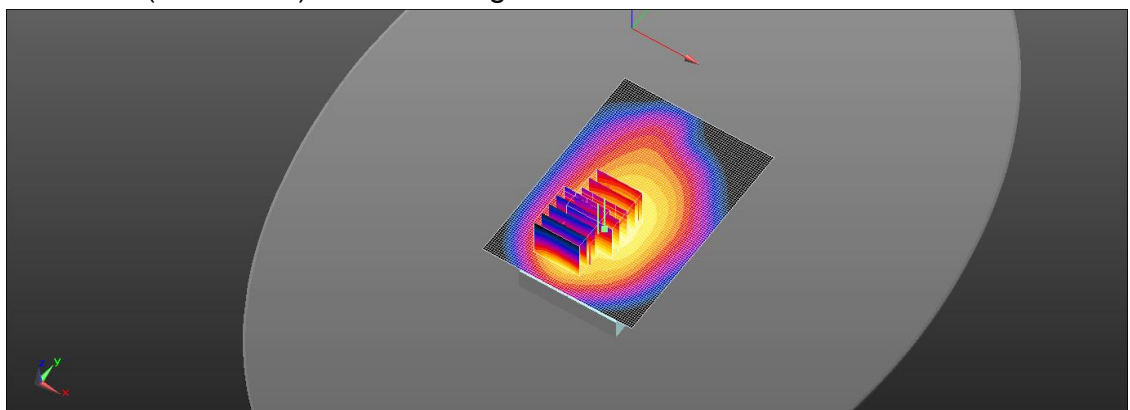
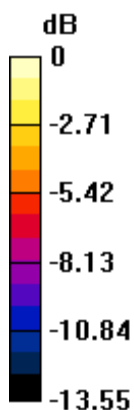

0 dB = 0.633 W/kg = -1.98 dBW/kg

Unless otherwise stated the results shown in this test report refer only to the sample(s) tested and such sample(s) are retained for 90 days only.
除非另有說明，此報告結果僅對測試之樣品負責，同時此樣品僅保留90天。本報告未經本公司書面許可，不可部份複製。

This document is issued by the Company subject to its General Conditions of Service printed overleaf, available on request or accessible at <http://www.sgs.com.tw/Terms-and-Conditions> and for electronic format documents, subject to Terms and Conditions for Electronic Documents at <http://www.sgs.com.tw/Terms-and-Conditions>. Attention is drawn to the limitation of liability, indemnification and jurisdiction issues defined therein. Any holder of this document is advised that information contained hereon reflects the Company's findings at the time of its intervention only and within the limits of Client's instructions, if any. The Company's sole responsibility is to its Client and this document does not exonerate parties to a transaction from exercising all their rights and obligations under the transaction documents. This document cannot be reproduced except in full, without prior written approval of the Company. Any unauthorized alteration, forgery or falsification of the content or appearance of this document is unlawful and offenders may be prosecuted to the fullest extent of the law.

SGS Taiwan Ltd.

No.134,Wu Kung Road, New Taipei Industrial Park, Wuku District, New Taipei City, Taiwan/新北市五股區新北產業園區五工路 134 號

台灣檢驗科技股份有限公司

t (886-2) 2299-3279

f (886-2) 2298-0488

www.sgs.com.tw

Member of SGS Group

Date: 2025/6/18

ID: 003

Report No. :TESA2506000467ES

WCDMA Band II_Body_Front Surface_CH 9262_10mm_Ant 3

Communication System: WCDMA; Frequency: 1852.4 MHz; Duty cycle= 1:1

Medium parameters used: $f = 1852.4$ MHz; $\sigma = 1.379$ S/m; $\epsilon_r = 39.347$; $\rho = 1000$ kg/m³

Phantom section: Flat Section

Ambient temperature: 22.4°C; Liquid temperature: 22.9°C

DASY5 Configuration:

- Probe: EX3DV4 - SN7823; ConvF(7.85, 7.16, 7.28) @ 1852.4 MHz; Calibrated: 2024/7/31
- Sensor-Surface: 1.4mm (Mechanical Surface Detection)
- Electronics: DAE4 Sn547; Calibrated: 2025/1/16
- Phantom: ELI
- DASY52 52.10.4(1527); SEMCAD X 14.6.14(7483)

Area Scan (81x111x1): Interpolated grid: dx=15 mm, dy=15 mm

Maximum value of SAR (interpolated) = 1.11 W/kg

Zoom Scan (5x5x7)/Cube 0: Measurement grid: dx=8mm, dy=8mm, dz=5mm

Reference Value = 22.87 V/m; Power Drift = 0.05 dB

Peak SAR (extrapolated) = 1.15 W/kg

SAR(1 g) = 0.770 W/kg; SAR(10 g) = 0.500 W/kg

Smallest distance from peaks to all points 3 dB below = 16 mm

Ratio of SAR at M2 to SAR at M1 = 65.6%

Maximum value of SAR (measured) = 1.02 W/kg

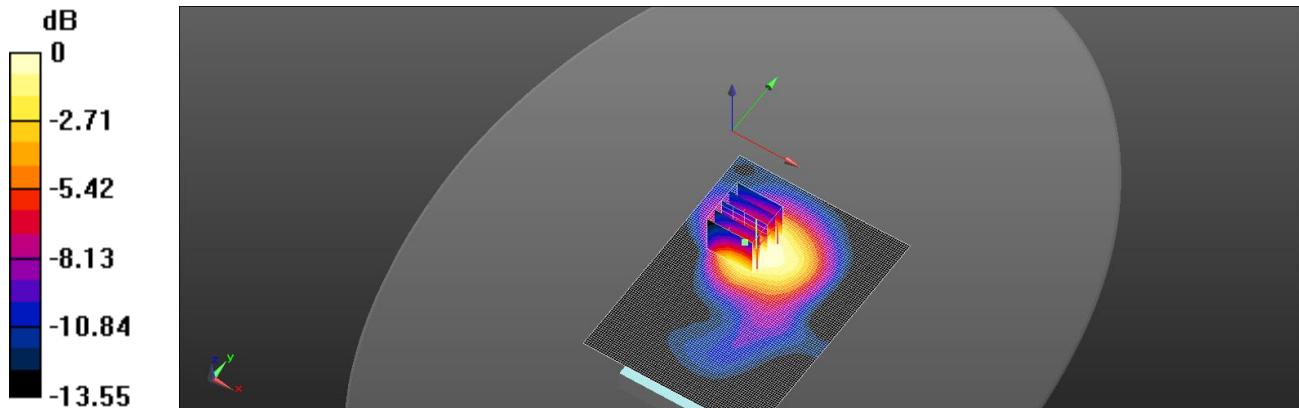

0 dB = 1.02 W/kg = 0.08 dBW/kg

Unless otherwise stated the results shown in this test report refer only to the sample(s) tested and such sample(s) are retained for 90 days only.
除非另有說明，此報告結果僅對測試之樣品負責，同時此樣品僅保留90天。本報告未經本公司書面許可，不可部份複製。

This document is issued by the Company subject to its General Conditions of Service printed overleaf, available on request or accessible at <http://www.sgs.com.tw/Terms-and-Conditions> and for electronic format documents, subject to Terms and Conditions for Electronic Documents at <http://www.sgs.com.tw/Terms-and-Conditions>. Attention is drawn to the limitation of liability, indemnification and jurisdiction issues defined therein. Any holder of this document is advised that information contained hereon reflects the Company's findings at the time of its intervention only and within the limits of Client's instructions, if any. The Company's sole responsibility is to its Client and this document does not exonerate parties to a transaction from exercising all their rights and obligations under the transaction documents. This document cannot be reproduced except in full, without prior written approval of the Company. Any unauthorized alteration, forgery or falsification of the content or appearance of this document is unlawful and offenders may be prosecuted to the fullest extent of the law.

SGS Taiwan Ltd.

No.134,Wu Kung Road, New Taipei Industrial Park, Wuku District, New Taipei City, Taiwan/新北市五股區新北產業園區五工路 134 號

台灣檢驗科技股份有限公司

t (886-2) 2299-3279

f (886-2) 2298-0488

www.sgs.com.tw

Member of SGS Group

Date: 2025/6/18

ID: 004

Report No. :TESA2506000467ES

WCDMA Band IV_Body_Front Surface_CH 1412_10mm_Ant 3

Communication System: WCDMA; Frequency: 1732.4 MHz; Duty cycle= 1:1

Medium parameters used: $f = 1732.4$ MHz; $\sigma = 1.343$ S/m; $\epsilon_r = 39.593$; $\rho = 1000$ kg/m³

Phantom section: Flat Section

Ambient temperature: 22.4°C; Liquid temperature: 22.9°C

DASY5 Configuration:

- Probe: EX3DV4 - SN7823; ConvF(8.34, 7.61, 7.73) @ 1732.4 MHz; Calibrated: 2024/7/31
- Sensor-Surface: 1.4mm (Mechanical Surface Detection)
- Electronics: DAE4 Sn547; Calibrated: 2025/1/16
- Phantom: ELI
- DASY52 52.10.4(1527); SEMCAD X 14.6.14(7483)

Area Scan (61x111x1): Interpolated grid: dx=15 mm, dy=15 mm

Maximum value of SAR (interpolated) = 1.13 W/kg

Zoom Scan (5x5x7)/Cube 0: Measurement grid: dx=8mm, dy=8mm, dz=5mm

Reference Value = 22.88 V/m; Power Drift = 0.10 dB

Peak SAR (extrapolated) = 1.22 W/kg

SAR(1 g) = 0.798 W/kg; SAR(10 g) = 0.501 W/kg

Smallest distance from peaks to all points 3 dB below = 13.8 mm

Ratio of SAR at M2 to SAR at M1 = 64.5%

Maximum value of SAR (measured) = 1.06 W/kg

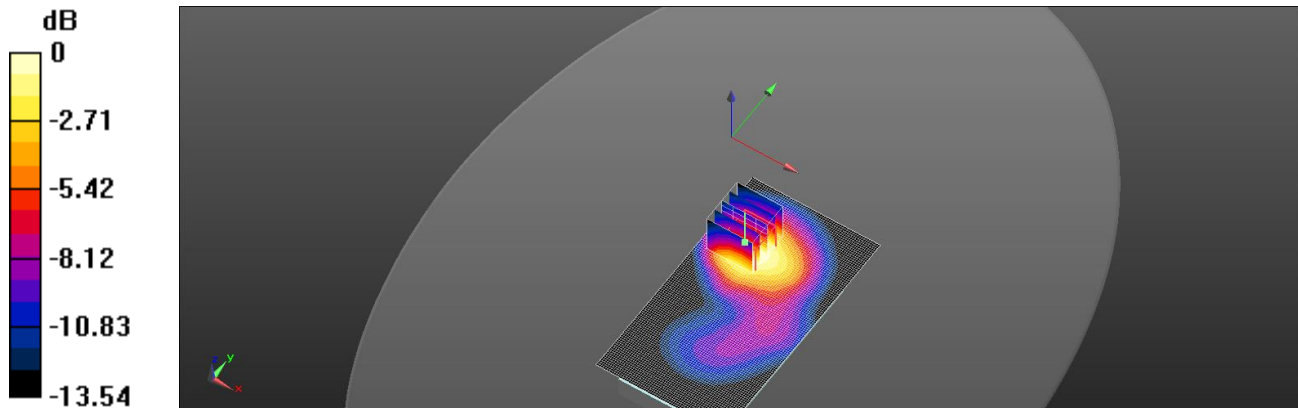

0 dB = 1.06 W/kg = 0.26 dBW/kg

Unless otherwise stated the results shown in this test report refer only to the sample(s) tested and such sample(s) are retained for 90 days only.
除非另有說明，此報告結果僅對測試之樣品負責，同時此樣品僅保留90天。本報告未經本公司書面許可，不可部份複製。

This document is issued by the Company subject to its General Conditions of Service printed overleaf, available on request or accessible at <http://www.sgs.com.tw/Terms-and-Conditions> and for electronic format documents, subject to Terms and Conditions for Electronic Documents at <http://www.sgs.com.tw/Terms-and-Conditions>. Attention is drawn to the limitation of liability, indemnification and jurisdiction issues defined therein. Any holder of this document is advised that information contained hereon reflects the Company's findings at the time of its intervention only and within the limits of Client's instructions, if any. The Company's sole responsibility is to its Client and this document does not exonerate parties to a transaction from exercising all their rights and obligations under the transaction documents. This document cannot be reproduced except in full, without prior written approval of the Company. Any unauthorized alteration, forgery or falsification of the content or appearance of this document is unlawful and offenders may be prosecuted to the fullest extent of the law.

SGS Taiwan Ltd.

No.134,Wu Kung Road, New Taipei Industrial Park, Wuku District, New Taipei City, Taiwan/新北市五股區新北產業園區五工路 134 號

台灣檢驗科技股份有限公司

t (886-2) 2299-3279

f (886-2) 2298-0488

www.sgs.com.tw

Member of SGS Group

Date: 2025/6/17

ID: 005

Report No. :TESA2506000467ES

LTE Band 5 (10MHz)_Body_Front Surface_CH 20525_QPSK_1-0_10mm_Ant 1

Communication System: LTE; Frequency: 836.5 MHz; Duty cycle= 1:1

Medium parameters used: $f = 836.5$ MHz; $\sigma = 0.89$ S/m; $\epsilon_r = 40.905$; $\rho = 1000$ kg/m³

Phantom section: Flat Section

Ambient temperature: 21.9°C; Liquid temperature: 21.5°C

DASY5 Configuration:

- Probe: EX3DV4 - SN7823; ConvF(9.6, 8.76, 8.9) @ 836.5 MHz; Calibrated: 2024/7/31
- Sensor-Surface: 1.4mm (Mechanical Surface Detection)
- Electronics: DAE4 Sn547; Calibrated: 2025/1/16
- Phantom: ELI
- DASY52 52.10.4(1527); SEMCAD X 14.6.14(7483)

Area Scan (71x101x1): Interpolated grid: dx=15 mm, dy=15 mm

Maximum value of SAR (interpolated) = 0.429 W/kg

Zoom Scan (5x5x7)/Cube 0: Measurement grid: dx=8mm, dy=8mm, dz=5mm

Reference Value = 23.18 V/m; Power Drift = -0.06 dB

Peak SAR (extrapolated) = 0.474 W/kg

SAR(1 g) = 0.377 W/kg; SAR(10 g) = 0.286 W/kg

Smallest distance from peaks to all points 3 dB below: Larger than measurement grid

Ratio of SAR at M2 to SAR at M1 = 80.5%

Maximum value of SAR (measured) = 0.443 W/kg

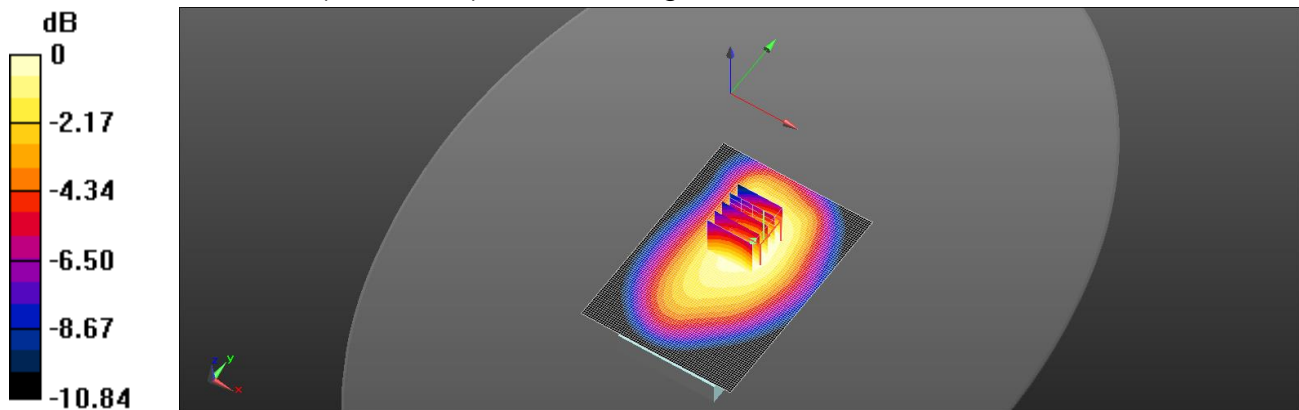

0 dB = 0.443 W/kg = -3.54 dBW/kg

Unless otherwise stated the results shown in this test report refer only to the sample(s) tested and such sample(s) are retained for 90 days only.
除非另有說明，此報告結果僅對測試之樣品負責，同時此樣品僅保留90天。本報告未經本公司書面許可，不可部份複製。

This document is issued by the Company subject to its General Conditions of Service printed overleaf, available on request or accessible at <http://www.sgs.com.tw/Terms-and-Conditions> and for electronic format documents, subject to Terms and Conditions for Electronic Documents at <http://www.sgs.com.tw/Terms-and-Conditions>. Attention is drawn to the limitation of liability, indemnification and jurisdiction issues defined therein. Any holder of this document is advised that information contained hereon reflects the Company's findings at the time of its intervention only and within the limits of Client's instructions, if any. The Company's sole responsibility is to its Client and this document does not exonerate parties to a transaction from exercising all their rights and obligations under the transaction documents. This document cannot be reproduced except in full, without prior written approval of the Company. Any unauthorized alteration, forgery or falsification of the content or appearance of this document is unlawful and offenders may be prosecuted to the fullest extent of the law.

SGS Taiwan Ltd.

No.134,Wu Kung Road, New Taipei Industrial Park, Wuku District, New Taipei City, Taiwan/新北市五股區新北產業園區五工路 134 號

台灣檢驗科技股份有限公司

t (886-2) 2299-3279

f (886-2) 2298-0488

www.sgs.com.tw

Member of SGS Group

Date: 2025/6/17

ID: 006

Report No. :TESA2506000467ES

LTE Band 12 (10MHz)_Body_Front Surface_CH 23095_QPSK_1-0_10mm_Ant 1

Communication System: LTE; Frequency: 707.5 MHz; Duty cycle= 1:1

Medium parameters used: $f = 707.5 \text{ MHz}$; $\sigma = 0.876 \text{ S/m}$; $\epsilon_r = 41.299$; $\rho = 1000 \text{ kg/m}^3$

Phantom section: Flat Section

Ambient temperature: 21.9°C; Liquid temperature: 21.5°C

DASY5 Configuration:

- Probe: EX3DV4 - SN7823; ConvF(9.75, 8.9, 9.05) @ 707.5 MHz; Calibrated: 2024/7/31
- Sensor-Surface: 1.4mm (Mechanical Surface Detection)
- Electronics: DAE4 Sn547; Calibrated: 2025/1/16
- Phantom: ELI
- DASY52 52.10.4(1527); SEMCAD X 14.6.14(7483)

Area Scan (71x121x1): Interpolated grid: $dx=15 \text{ mm}$, $dy=15 \text{ mm}$

Maximum value of SAR (interpolated) = 0.583 W/kg

Zoom Scan (5x5x7)/Cube 0: Measurement grid: $dx=8\text{mm}$, $dy=8\text{mm}$, $dz=5\text{mm}$

Reference Value = 26.76 V/m; Power Drift = -0.13 dB

Peak SAR (extrapolated) = 0.610 W/kg

SAR(1 g) = 0.446 W/kg; SAR(10 g) = 0.312 W/kg

Smallest distance from peaks to all points 3 dB below = 20 mm

Ratio of SAR at M2 to SAR at M1 = 74.4%

Maximum value of SAR (measured) = 0.545 W/kg

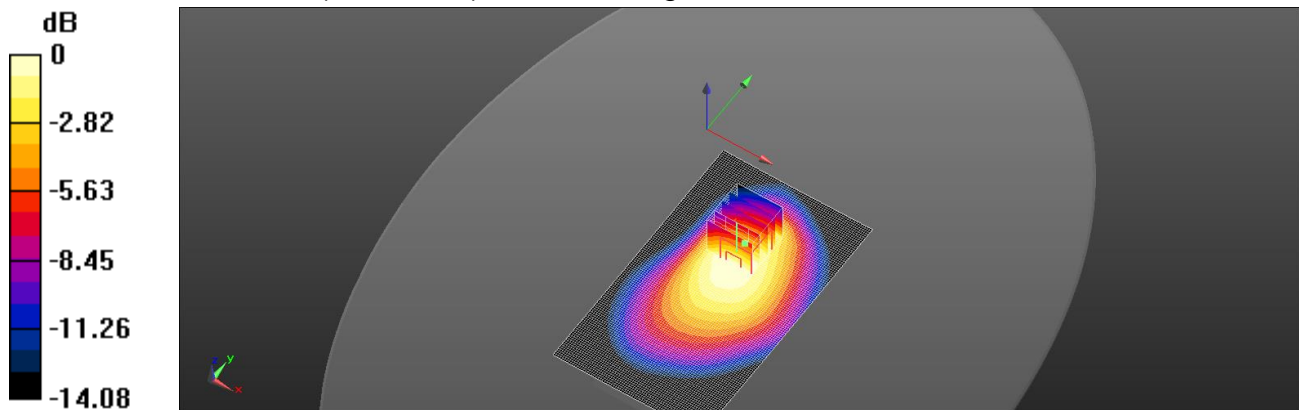

0 dB = 0.545 W/kg = -2.64 dBW/kg

Unless otherwise stated the results shown in this test report refer only to the sample(s) tested and such sample(s) are retained for 90 days only.
除非另有說明，此報告結果僅對測試之樣品負責，同時此樣品僅保留90天。本報告未經本公司書面許可，不可部份複製。

This document is issued by the Company subject to its General Conditions of Service printed overleaf, available on request or accessible at <http://www.sgs.com.tw/Terms-and-Conditions>, and for electronic format documents, subject to Terms and Conditions for Electronic Documents at <http://www.sgs.com.tw/Terms-and-Conditions>. Attention is drawn to the limitation of liability, indemnification and jurisdiction issues defined therein. Any holder of this document is advised that information contained hereon reflects the Company's findings at the time of its intervention only and within the limits of Client's instructions, if any. The Company's sole responsibility is to its Client and this document does not exonerate parties to a transaction from exercising all their rights and obligations under the transaction documents. This document cannot be reproduced except in full, without prior written approval of the Company. Any unauthorized alteration, forgery or falsification of the content or appearance of this document is unlawful and offenders may be prosecuted to the fullest extent of the law.

SGS Taiwan Ltd.

No.134,Wu Kung Road, New Taipei Industrial Park, Wuku District, New Taipei City, Taiwan/新北市五股區新北產業園區五工路 134 號

台灣檢驗科技股份有限公司

t (886-2) 2299-3279

f (886-2) 2298-0488

www.sgs.com.tw

Member of SGS Group

Date: 2025/6/17

ID: 007

Report No. :TESA2506000467ES

LTE Band 5 (10MHz)_Body_Front Surface_CH 20525_QPSK_1-0_10mm_Ant 2

Communication System: LTE; Frequency: 836.5 MHz; Duty cycle= 1:1

Medium parameters used: $f = 836.5 \text{ MHz}$; $\sigma = 0.89 \text{ S/m}$; $\epsilon_r = 40.905$; $\rho = 1000 \text{ kg/m}^3$

Phantom section: Flat Section

Ambient temperature: 21.9°C; Liquid temperature: 21.5°C

DASY5 Configuration:

- Probe: EX3DV4 - SN7823; ConvF(9.6, 8.76, 8.9) @ 836.5 MHz; Calibrated: 2024/7/31
- Sensor-Surface: 1.4mm (Mechanical Surface Detection)
- Electronics: DAE4 Sn547; Calibrated: 2025/1/16
- Phantom: ELI
- DASY52 52.10.4(1527); SEMCAD X 14.6.14(7483)

Area Scan (71x121x1): Interpolated grid: $dx=15 \text{ mm}$, $dy=15 \text{ mm}$

Maximum value of SAR (interpolated) = 0.422 W/kg

Zoom Scan (5x5x7)/Cube 0: Measurement grid: $dx=8\text{mm}$, $dy=8\text{mm}$, $dz=5\text{mm}$

Reference Value = 22.49 V/m; Power Drift = -0.12 dB

Peak SAR (extrapolated) = 0.447 W/kg

SAR(1 g) = 0.351 W/kg; SAR(10 g) = 0.270 W/kg

Smallest distance from peaks to all points 3 dB below: Larger than measurement grid

Ratio of SAR at M2 to SAR at M1 = 76.9%

Maximum value of SAR (measured) = 0.412 W/kg

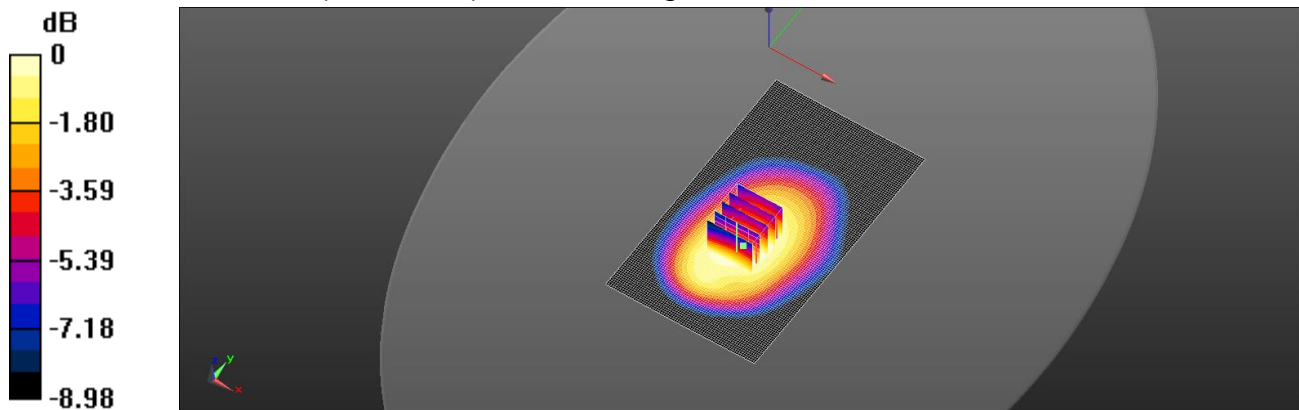

0 dB = 0.412 W/kg = -3.85 dBW/kg

Unless otherwise stated the results shown in this test report refer only to the sample(s) tested and such sample(s) are retained for 90 days only.
除非另有說明，此報告結果僅對測試之樣品負責，同時此樣品僅保留90天。本報告未經本公司書面許可，不可部份複製。

This document is issued by the Company subject to its General Conditions of Service printed overleaf, available on request or accessible at <http://www.sgs.com.tw/Terms-and-Conditions> and for electronic format documents, subject to Terms and Conditions for Electronic Documents at <http://www.sgs.com.tw/Terms-and-Conditions>. Attention is drawn to the limitation of liability, indemnification and jurisdiction issues defined therein. Any holder of this document is advised that information contained hereon reflects the Company's findings at the time of its intervention only and within the limits of Client's instructions, if any. The Company's sole responsibility is to its Client and this document does not exonerate parties to a transaction from exercising all their rights and obligations under the transaction documents. This document cannot be reproduced except in full, without prior written approval of the Company. Any unauthorized alteration, forgery or falsification of the content or appearance of this document is unlawful and offenders may be prosecuted to the fullest extent of the law.

SGS Taiwan Ltd.

No.134,Wu Kung Road, New Taipei Industrial Park, Wuku District, New Taipei City, Taiwan/新北市五股區新北產業園區五工路 134 號

台灣檢驗科技股份有限公司

t (886-2) 2299-3279

f (886-2) 2298-0488

www.sgs.com.tw

Member of SGS Group

Date: 2025/6/17

ID: 008

Report No. :TESA2506000467ES

LTE Band 12 (10MHz)_Body_Front Surface_CH 23095_QPSK_1-0_10mm_Ant 2

Communication System: LTE; Frequency: 707.5 MHz; Duty cycle= 1:1

Medium parameters used: $f = 707.5 \text{ MHz}$; $\sigma = 0.876 \text{ S/m}$; $\epsilon_r = 41.299$; $\rho = 1000 \text{ kg/m}^3$

Phantom section: Flat Section

Ambient temperature: 21.9°C; Liquid temperature: 21.5°C

DASY5 Configuration:

- Probe: EX3DV4 - SN7823; ConvF(9.75, 8.9, 9.05) @ 707.5 MHz; Calibrated: 2024/7/31
- Sensor-Surface: 1.4mm (Mechanical Surface Detection)
- Electronics: DAE4 Sn547; Calibrated: 2025/1/16
- Phantom: ELI
- DASY52 52.10.4(1527); SEMCAD X 14.6.14(7483)

Area Scan (71x121x1): Interpolated grid: dx=15 mm, dy=15 mm

Maximum value of SAR (interpolated) = 0.186 W/kg

Zoom Scan (5x5x7)/Cube 0: Measurement grid: dx=8mm, dy=8mm, dz=5mm

Reference Value = 14.36 V/m; Power Drift = -0.08 dB

Peak SAR (extrapolated) = 0.228 W/kg

SAR(1 g) = 0.131 W/kg; SAR(10 g) = 0.089 W/kg

Smallest distance from peaks to all points 3 dB below = 13.6 mm

Ratio of SAR at M2 to SAR at M1 = 50.7%

Maximum value of SAR (measured) = 0.180 W/kg

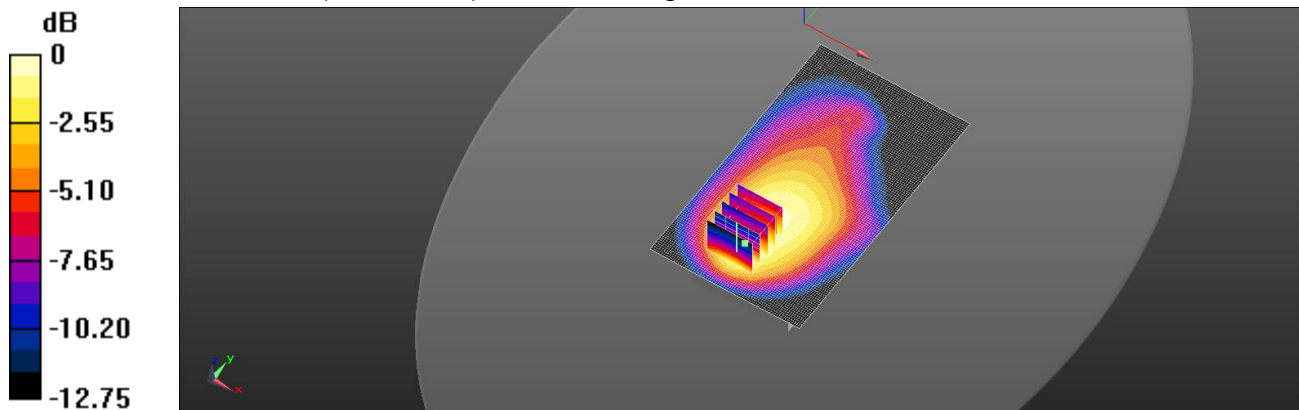

0 dB = 0.180 W/kg = -7.45 dBW/kg

Unless otherwise stated the results shown in this test report refer only to the sample(s) tested and such sample(s) are retained for 90 days only.
除非另有說明，此報告結果僅對測試之樣品負責，同時此樣品僅保留90天。本報告未經本公司書面許可，不可部份複製。

This document is issued by the Company subject to its General Conditions of Service printed overleaf, available on request or accessible at <http://www.sgs.com.tw/Terms-and-Conditions> and for electronic format documents, subject to Terms and Conditions for Electronic Documents at <http://www.sgs.com.tw/Terms-and-Conditions>. Attention is drawn to the limitation of liability, indemnification and jurisdiction issues defined therein. Any holder of this document is advised that information contained hereon reflects the Company's findings at the time of its intervention only and within the limits of Client's instructions, if any. The Company's sole responsibility is to its Client and this document does not exonerate parties to a transaction from exercising all their rights and obligations under the transaction documents. This document cannot be reproduced except in full, without prior written approval of the Company. Any unauthorized alteration, forgery or falsification of the content or appearance of this document is unlawful and offenders may be prosecuted to the fullest extent of the law.

SGS Taiwan Ltd.

No.134,Wu Kung Road, New Taipei Industrial Park, Wuku District, New Taipei City, Taiwan/新北市五股區新北產業園區五工路 134 號

台灣檢驗科技股份有限公司

t (886-2) 2299-3279

f (886-2) 2298-0488

www.sgs.com.tw

Member of SGS Group

Date: 2025/6/18

ID: 009

Report No. :TESA2506000467ES

LTE Band 2 (20MHz)_Body_Front Surface_CH 18900_QPSK_1-0_10mm_Ant 3

Communication System: LTE; Frequency: 1880 MHz; Duty cycle= 1:1

Medium parameters used: $f = 1880$ MHz; $\sigma = 1.382$ S/m; $\epsilon_r = 39.297$; $\rho = 1000$ kg/m³

Phantom section: Flat Section

Ambient temperature: 22.4°C; Liquid temperature: 22.9°C

DASY5 Configuration:

- Probe: EX3DV4 - SN7823; ConvF(7.85, 7.16, 7.28) @ 1880 MHz; Calibrated: 2024/7/31
- Sensor-Surface: 1.4mm (Mechanical Surface Detection)
- Electronics: DAE4 Sn547; Calibrated: 2025/1/16
- Phantom: ELI
- DASY52 52.10.4(1527); SEMCAD X 14.6.14(7483)

Area Scan (81x111x1): Interpolated grid: dx=15 mm, dy=15 mm

Maximum value of SAR (interpolated) = 1.48 W/kg

Zoom Scan (5x5x7)/Cube 0: Measurement grid: dx=8mm, dy=8mm, dz=5mm

Reference Value = 25.83 V/m; Power Drift = 0.01 dB

Peak SAR (extrapolated) = 1.55 W/kg

SAR(1 g) = 0.970 W/kg; SAR(10 g) = 0.615 W/kg

Smallest distance from peaks to all points 3 dB below = 16.1 mm

Ratio of SAR at M2 to SAR at M1 = 64.3%

Maximum value of SAR (measured) = 1.35 W/kg

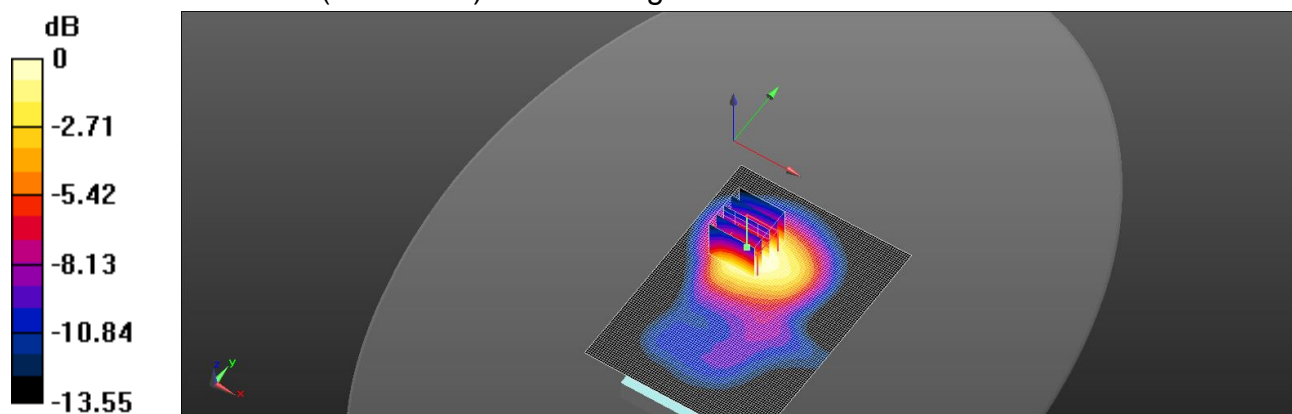

0 dB = 1.35 W/kg = 1.31 dBW/kg

Unless otherwise stated the results shown in this test report refer only to the sample(s) tested and such sample(s) are retained for 90 days only.
除非另有說明，此報告結果僅對測試之樣品負責，同時此樣品僅保留90天。本報告未經本公司書面許可，不可部份複製。

This document is issued by the Company subject to its General Conditions of Service printed overleaf, available on request or accessible at <http://www.sgs.com.tw/Terms-and-Conditions> and for electronic format documents, subject to Terms and Conditions for Electronic Documents at <http://www.sgs.com.tw/Terms-and-Conditions>. Attention is drawn to the limitation of liability, indemnification and jurisdiction issues defined therein. Any holder of this document is advised that information contained hereon reflects the Company's findings at the time of its intervention only and within the limits of Client's instructions, if any. The Company's sole responsibility is to its Client and this document does not exonerate parties to a transaction from exercising all their rights and obligations under the transaction documents. This document cannot be reproduced except in full, without prior written approval of the Company. Any unauthorized alteration, forgery or falsification of the content or appearance of this document is unlawful and offenders may be prosecuted to the fullest extent of the law.

SGS Taiwan Ltd.

No.134,Wu Kung Road, New Taipei Industrial Park, Wuku District, New Taipei City, Taiwan/新北市五股區新北產業園區五工路 134 號

台灣檢驗科技股份有限公司

t (886-2) 2299-3279

f (886-2) 2298-0488

www.sgs.com.tw

Member of SGS Group

Date: 2025/6/18

ID: 010

Report No. :TESA2506000467ES

LTE Band 4 (20MHz)_Body_Front Surface_CH 20300_QPSK_1-0_10mm_Ant 3

Communication System: LTE; Frequency: 1745 MHz; Duty cycle= 1:1

Medium parameters used: $f = 1745 \text{ MHz}$; $\sigma = 1.352 \text{ S/m}$; $\epsilon_r = 39.465$; $\rho = 1000 \text{ kg/m}^3$

Phantom section: Flat Section

Ambient temperature: 22.4°C; Liquid temperature: 22.9°C

DASY5 Configuration:

- Probe: EX3DV4 - SN7823; ConvF(8.34, 7.61, 7.73) @ 1745 MHz; Calibrated: 2024/7/31
- Sensor-Surface: 1.4mm (Mechanical Surface Detection)
- Electronics: DAE4 Sn547; Calibrated: 2025/1/16
- Phantom: ELI
- DASY52 52.10.4(1527); SEMCAD X 14.6.14(7483)

Area Scan (71x111x1): Interpolated grid: dx=15 mm, dy=15 mm

Maximum value of SAR (interpolated) = 1.51 W/kg

Zoom Scan (5x5x7)/Cube 0: Measurement grid: dx=8mm, dy=8mm, dz=5mm

Reference Value = 27.47 V/m; Power Drift = -0.01 dB

Peak SAR (extrapolated) = 1.57 W/kg

SAR(1 g) = 1.02 W/kg; SAR(10 g) = 0.639 W/kg

Smallest distance from peaks to all points 3 dB below = 14.4 mm

Ratio of SAR at M2 to SAR at M1 = 64.1%

Maximum value of SAR (measured) = 1.37 W/kg

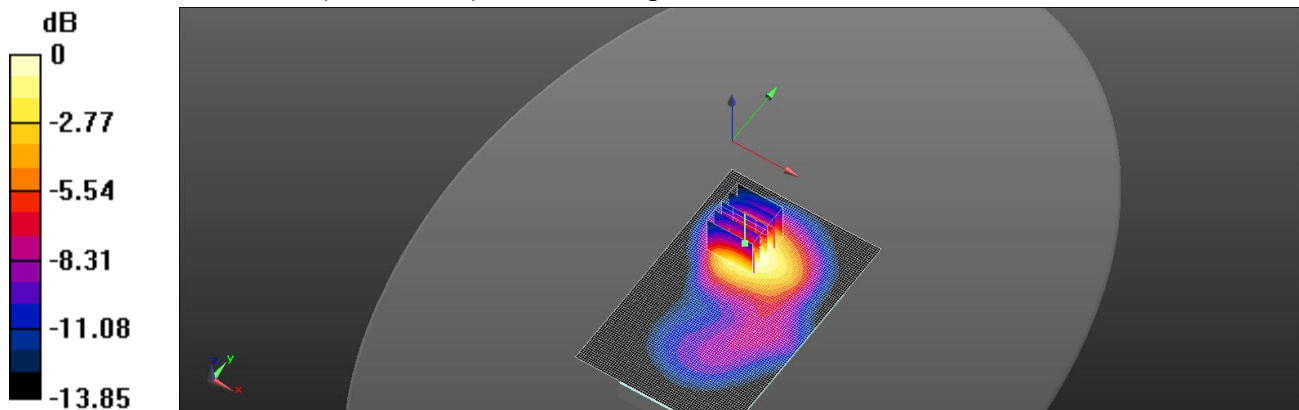

0 dB = 1.37 W/kg = 1.35 dBW/kg

Unless otherwise stated the results shown in this test report refer only to the sample(s) tested and such sample(s) are retained for 90 days only.
除非另有說明，此報告結果僅對測試之樣品負責，同時此樣品僅保留90天。本報告未經本公司書面許可，不可部份複製。

This document is issued by the Company subject to its General Conditions of Service printed overleaf, available on request or accessible at <http://www.sgs.com.tw/Terms-and-Conditions>, and for electronic format documents, subject to Terms and Conditions for Electronic Documents at <http://www.sgs.com.tw/Terms-and-Conditions>. Attention is drawn to the limitation of liability, indemnification and jurisdiction issues defined therein. Any holder of this document is advised that information contained hereon reflects the Company's findings at the time of its intervention only and within the limits of Client's instructions, if any. The Company's sole responsibility is to its Client and this document does not exonerate parties to a transaction from exercising all their rights and obligations under the transaction documents. This document cannot be reproduced except in full, without prior written approval of the Company. Any unauthorized alteration, forgery or falsification of the content or appearance of this document is unlawful and offenders may be prosecuted to the fullest extent of the law.

SGS Taiwan Ltd.

No.134,Wu Kung Road, New Taipei Industrial Park, Wuku District, New Taipei City, Taiwan/新北市五股區新北產業園區五工路 134 號

台灣檢驗科技股份有限公司

t (886-2) 2299-3279

f (886-2) 2298-0488

www.sgs.com.tw

Member of SGS Group

Date: 2025/6/20

ID: 011

Report No. :TESA2506000467ES

LTE Band 41 (20MHz)_Body_Front Surface_CH 41490_QPSK_1-0_10mm_PC3_Ant 3

Communication System: LTE; Frequency: 2680 MHz; Duty cycle= 1:1

Medium parameters used: $f = 2680$ MHz; $\sigma = 2.03$ S/m; $\epsilon_r = 38.022$; $\rho = 1000$ kg/m³

Phantom section: Flat Section

Ambient temperature: 22.1°C; Liquid temperature: 21.4°C

DASY5 Configuration:

- Probe: EX3DV4 - SN7823; ConvF(7.22, 6.59, 6.69) @ 2680 MHz; Calibrated: 2024/7/31
- Sensor-Surface: 1.4mm (Mechanical Surface Detection)
- Electronics: DAE4 Sn547; Calibrated: 2025/1/16
- Phantom: ELI
- DASY52 52.10.4(1527); SEMCAD X 14.6.14(7483)

Area Scan (91x141x1): Interpolated grid: dx=12 mm, dy=12 mm

Maximum value of SAR (interpolated) = 1.61 W/kg

Zoom Scan (7x7x7)/Cube 0: Measurement grid: dx=5mm, dy=5mm, dz=5mm

Reference Value = 23.83 V/m; Power Drift = -0.09 dB

Peak SAR (extrapolated) = 1.96 W/kg

SAR(1 g) = 1.03 W/kg; SAR(10 g) = 0.551 W/kg

Smallest distance from peaks to all points 3 dB below = 10 mm

Ratio of SAR at M2 to SAR at M1 = 54.6%

Maximum value of SAR (measured) = 1.57 W/kg

Zoom Scan (7x7x7)/Cube 1: Measurement grid: dx=5mm, dy=5mm, dz=5mm

Reference Value = 23.83 V/m; Power Drift = -0.09 dB

Peak SAR (extrapolated) = 1.42 W/kg

SAR(1 g) = 0.813 W/kg; SAR(10 g) = 0.513 W/kg

Smallest distance from peaks to all points 3 dB below = 11 mm

Ratio of SAR at M2 to SAR at M1 = 58.5%

Maximum value of SAR (measured) = 1.20 W/kg

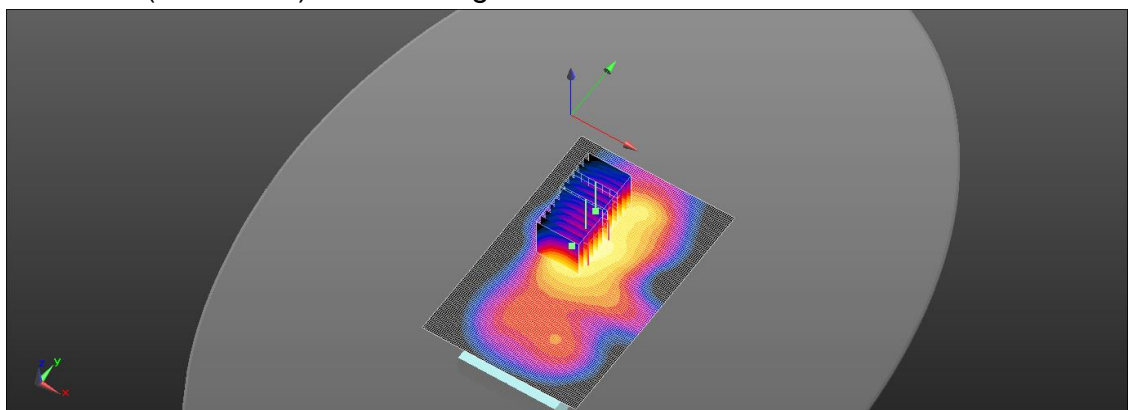
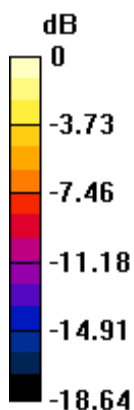

0 dB = 1.57 W/kg = 1.96 dBW/kg

Unless otherwise stated the results shown in this test report refer only to the sample(s) tested and such sample(s) are retained for 90 days only.
除非另有說明，此報告結果僅對測試之樣品負責，同時此樣品僅保留90天。本報告未經本公司書面許可，不可部份複製。

This document is issued by the Company subject to its General Conditions of Service printed overleaf, available on request or accessible at <http://www.sgs.com.tw/Terms-and-Conditions>, and for electronic format documents, subject to Terms and Conditions for Electronic Documents at <http://www.sgs.com.tw/Terms-and-Conditions>. Attention is drawn to the limitation of liability, indemnification and jurisdiction issues defined therein. Any holder of this document is advised that information contained hereon reflects the Company's findings at the time of its intervention only and within the limits of Client's instructions, if any. The Company's sole responsibility is to its Client and this document does not exonerate parties to a transaction from exercising all their rights and obligations under the transaction documents. This document cannot be reproduced except in full, without prior written approval of the Company. Any unauthorized alteration, forgery or falsification of the content or appearance of this document is unlawful and offenders may be prosecuted to the fullest extent of the law.

SGS Taiwan Ltd.

No.134,Wu Kung Road, New Taipei Industrial Park, Wuku District, New Taipei City, Taiwan/新北市五股區新北產業園區五工路 134 號

台灣檢驗科技股份有限公司

t (886-2) 2299-3279

f (886-2) 2298-0488

www.sgs.com.tw

Member of SGS Group

Date: 2025/6/19

ID: 012

Report No. :TESA2506000467ES

WLAN 802.11b_Body_Front Surface_CH 11_10mm_WLAN 0

Communication System: WLAN; Frequency: 2462 MHz; Duty cycle= 1:1

Medium parameters used: $f = 2462$ MHz; $\sigma = 1.796$ S/m; $\epsilon_r = 38.332$; $\rho = 1000$ kg/m³

Phantom section: Flat Section

Ambient temperature: 22.8°C; Liquid temperature: 22.1°C

DASY5 Configuration:

- Probe: EX3DV4 - SN7823; ConvF(7.29, 6.66, 6.76) @ 2462 MHz; Calibrated: 2024/7/31
- Sensor-Surface: 1.4mm (Mechanical Surface Detection)
- Electronics: DAE4 Sn547; Calibrated: 2025/1/16
- Phantom: ELI
- DASY52 52.10.4(1527); SEMCAD X 14.6.14(7483)

Area Scan (91x141x1): Interpolated grid: dx=12 mm, dy=12 mm

Maximum value of SAR (interpolated) = 0.397 W/kg

Zoom Scan (7x7x7)/Cube 0: Measurement grid: dx=5mm, dy=5mm, dz=5mm

Reference Value = 13.89 V/m; Power Drift = -0.02 dB

Peak SAR (extrapolated) = 0.475 W/kg

SAR(1 g) = 0.257 W/kg; SAR(10 g) = 0.137 W/kg

Smallest distance from peaks to all points 3 dB below = 12 mm

Ratio of SAR at M2 to SAR at M1 = 55.4%

Maximum value of SAR (measured) = 0.398 W/kg

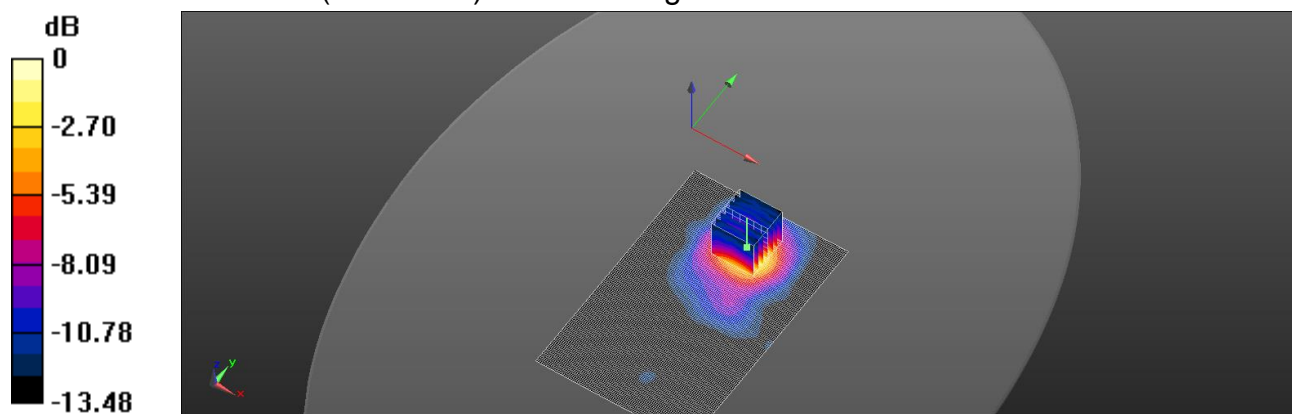

0 dB = 0.398 W/kg = -4.00 dBW/kg

Unless otherwise stated the results shown in this test report refer only to the sample(s) tested and such sample(s) are retained for 90 days only.

除非另有說明，此報告結果僅對測試之樣品負責，同時此樣品僅保留90天。本報告未經本公司書面許可，不可部份複製。

This document is issued by the Company subject to its General Conditions of Service printed overleaf, available on request or accessible at <http://www.sgs.com.tw/Terms-and-Conditions> and for electronic format documents, subject to Terms and Conditions for Electronic Documents at <http://www.sgs.com.tw/Terms-and-Conditions>. Attention is drawn to the limitation of liability, indemnification and jurisdiction issues defined therein. Any holder of this document is advised that information contained hereon reflects the Company's findings at the time of its intervention only and within the limits of Client's instructions, if any. The Company's sole responsibility is to its Client and this document does not exonerate parties to a transaction from exercising all their rights and obligations under the transaction documents. This document cannot be reproduced except in full, without prior written approval of the Company. Any unauthorized alteration, forgery or falsification of the content or appearance of this document is unlawful and offenders may be prosecuted to the fullest extent of the law.

SGS Taiwan Ltd.

No.134,Wu Kung Road, New Taipei Industrial Park, Wuku District, New Taipei City, Taiwan/新北市五股區新北產業園區五工路 134 號

台灣檢驗科技股份有限公司

t (886-2) 2299-3279

f (886-2) 2298-0488

www.sgs.com.tw

Member of SGS Group

Date: 2025/6/19

ID: 013

Report No. :TESA2506000467ES

WLAN 802.11b_Body_Front Surface_CH 11_10mm_WLAN 1

Communication System: WLAN; Frequency: 2462 MHz; Duty cycle= 1:1

Medium parameters used: $f = 2462 \text{ MHz}$; $\sigma = 1.796 \text{ S/m}$; $\epsilon_r = 38.332$; $\rho = 1000 \text{ kg/m}^3$

Phantom section: Flat Section

Ambient temperature: 22.8°C; Liquid temperature: 22.1°C

DASY5 Configuration:

- Probe: EX3DV4 - SN7823; ConvF(7.29, 6.66, 6.76) @ 2462 MHz; Calibrated: 2024/7/31
- Sensor-Surface: 1.4mm (Mechanical Surface Detection)
- Electronics: DAE4 Sn547; Calibrated: 2025/1/16
- Phantom: ELI
- DASY52 52.10.4(1527); SEMCAD X 14.6.14(7483)

Area Scan (91x141x1): Interpolated grid: $dx=12 \text{ mm}$, $dy=12 \text{ mm}$

Maximum value of SAR (interpolated) = 0.420 W/kg

Zoom Scan (7x7x7)/Cube 0: Measurement grid: $dx=5\text{mm}$, $dy=5\text{mm}$, $dz=5\text{mm}$

Reference Value = 12.27 V/m; Power Drift = 0.08 dB

Peak SAR (extrapolated) = 0.499 W/kg

SAR(1 g) = 0.271 W/kg; SAR(10 g) = 0.148 W/kg

Smallest distance from peaks to all points 3 dB below = 12 mm

Ratio of SAR at M2 to SAR at M1 = 54.9%

Maximum value of SAR (measured) = 0.414 W/kg

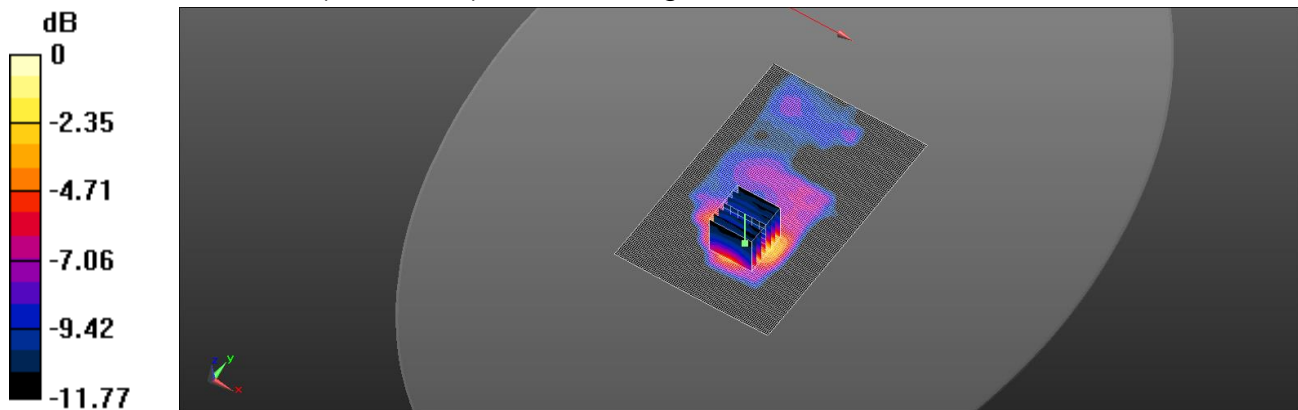

0 dB = 0.414 W/kg = -3.83 dBW/kg

Unless otherwise stated the results shown in this test report refer only to the sample(s) tested and such sample(s) are retained for 90 days only.
除非另有說明，此報告結果僅對測試之樣品負責，同時此樣品僅保留90天。本報告未經本公司書面許可，不可部份複製。

This document is issued by the Company subject to its General Conditions of Service printed overleaf, available on request or accessible at <http://www.sgs.com.tw/Terms-and-Conditions> and for electronic format documents, subject to Terms and Conditions for Electronic Documents at <http://www.sgs.com.tw/Terms-and-Conditions>. Attention is drawn to the limitation of liability, indemnification and jurisdiction issues defined therein. Any holder of this document is advised that information contained hereon reflects the Company's findings at the time of its intervention only and within the limits of Client's instructions, if any. The Company's sole responsibility is to its Client and this document does not exonerate parties to a transaction from exercising all their rights and obligations under the transaction documents. This document cannot be reproduced except in full, without prior written approval of the Company. Any unauthorized alteration, forgery or falsification of the content or appearance of this document is unlawful and offenders may be prosecuted to the fullest extent of the law.

SGS Taiwan Ltd.

No.134,Wu Kung Road, New Taipei Industrial Park, Wuku District, New Taipei City, Taiwan/新北市五股區新北產業園區五工路 134 號

台灣檢驗科技股份有限公司

t (886-2) 2299-3279

f (886-2) 2298-0488

www.sgs.com.tw

Member of SGS Group

12 SAR SYSTEM CHECK RESULTS

Date: 2025/6/17

Report No. :TESA2506000467ES

Dipole 750 MHz_SN:1015

Communication System: CW; Frequency: 750 MHz; Duty cycle= 1:1

Medium parameters used: $f = 750 \text{ MHz}$; $\sigma = 0.879 \text{ S/m}$; $\epsilon_r = 41.051$; $\rho = 1000 \text{ kg/m}^3$

Phantom section: Flat Section

Ambient temperature: 21.9°C; Liquid temperature: 21.5°C

DASY5 Configuration:

- Probe: EX3DV4 - SN7823; ConvF(9.75, 8.9, 9.05) @ 750 MHz; Calibrated: 2024/7/31
- Sensor-Surface: 1.4mm (Mechanical Surface Detection)
- Electronics: DAE4 Sn547; Calibrated: 2025/1/16
- Phantom: ELI
- DASY52 52.10.4(1527); SEMCAD X 14.6.14(7483)

Area Scan (81x161x1): Interpolated grid: dx=15 mm, dy=15 mm

Maximum value of SAR (interpolated) = 2.31 W/kg

Zoom Scan (7x7x7)/Cube 0: Measurement grid: dx=5mm, dy=5mm, dz=5mm

Reference Value = 56.67 V/m; Power Drift = 0.02 dB

Peak SAR (extrapolated) = 2.82 W/kg

SAR(1 g) = 1.98 W/kg; SAR(10 g) = 1.35 W/kg

Smallest distance from peaks to all points 3 dB below: Larger than measurement grid

Ratio of SAR at M2 to SAR at M1 = 69%

Maximum value of SAR (measured) = 2.43 W/kg

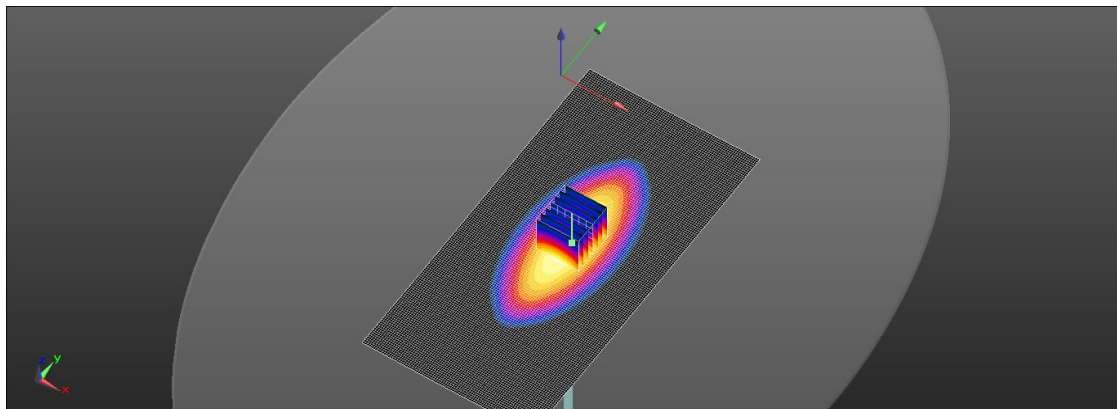
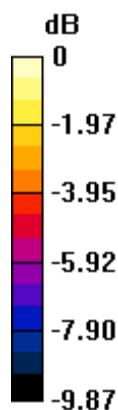

0 dB = 2.43 W/kg = 3.86 dBW/kg

Unless otherwise stated the results shown in this test report refer only to the sample(s) tested and such sample(s) are retained for 90 days only.

除非另有說明，此報告結果僅對測試之樣品負責，同時此樣品僅保留90天。本報告未經本公司書面許可，不可部份複製。

This document is issued by the Company subject to its General Conditions of Service printed overleaf, available on request or accessible at <http://www.sgs.com.tw/Terms-and-Conditions> and for electronic format documents, subject to Terms and Conditions for Electronic Documents at <http://www.sgs.com.tw/Terms-and-Conditions>. Attention is drawn to the limitation of liability, indemnification and jurisdiction issues defined therein. Any holder of this document is advised that information contained hereon reflects the Company's findings at the time of its intervention only and within the limits of Client's instructions, if any. The Company's sole responsibility is to its Client and this document does not exonerate parties to a transaction from exercising all their rights and obligations under the transaction documents. This document cannot be reproduced except in full, without prior written approval of the Company. Any unauthorized alteration, forgery or falsification of the content or appearance of this document is unlawful and offenders may be prosecuted to the fullest extent of the law.

SGS Taiwan Ltd.

No.134,Wu Kung Road, New Taipei Industrial Park, Wuku District, New Taipei City, Taiwan/新北市五股區新北產業園區五工路 134 號

台灣檢驗科技股份有限公司

t (886-2) 2299-3279

f (886-2) 2298-0488

www.sgs.com.tw

Member of SGS Group

Date: 2025/6/17

Report No. :TESA2506000467ES**Dipole 835 MHz_SN:4d063**

Communication System: CW; Frequency: 835 MHz; Duty cycle= 1:1

Medium parameters used: $f = 835 \text{ MHz}$; $\sigma = 0.889 \text{ S/m}$; $\epsilon_r = 40.928$; $\rho = 1000 \text{ kg/m}^3$

Phantom section: Flat Section

Ambient temperature: 21.9°C; Liquid temperature: 21.5°C

DASY5 Configuration:

- Probe: EX3DV4 - SN7823; ConvF(9.6, 8.76, 8.9) @ 835 MHz; Calibrated: 2024/7/31
- Sensor-Surface: 1.4mm (Mechanical Surface Detection)
- Electronics: DAE4 Sn547; Calibrated: 2025/1/16
- Phantom: ELI
- DASY52 52.10.4(1527); SEMCAD X 14.6.14(7483)

Area Scan (51x131x1): Interpolated grid: $dx=15 \text{ mm}$, $dy=15 \text{ mm}$

Maximum value of SAR (interpolated) = 2.87 W/kg

Zoom Scan (7x7x7)/Cube 0: Measurement grid: $dx=5\text{mm}$, $dy=5\text{mm}$, $dz=5\text{mm}$

Reference Value = 58.82 V/m; Power Drift = 0.01 dB

Peak SAR (extrapolated) = 3.40 W/kg

SAR(1 g) = 2.35 W/kg; SAR(10 g) = 1.58 W/kg

Smallest distance from peaks to all points 3 dB below = 21.9 mm

Ratio of SAR at M2 to SAR at M1 = 68.5%

Maximum value of SAR (measured) = 2.92 W/kg

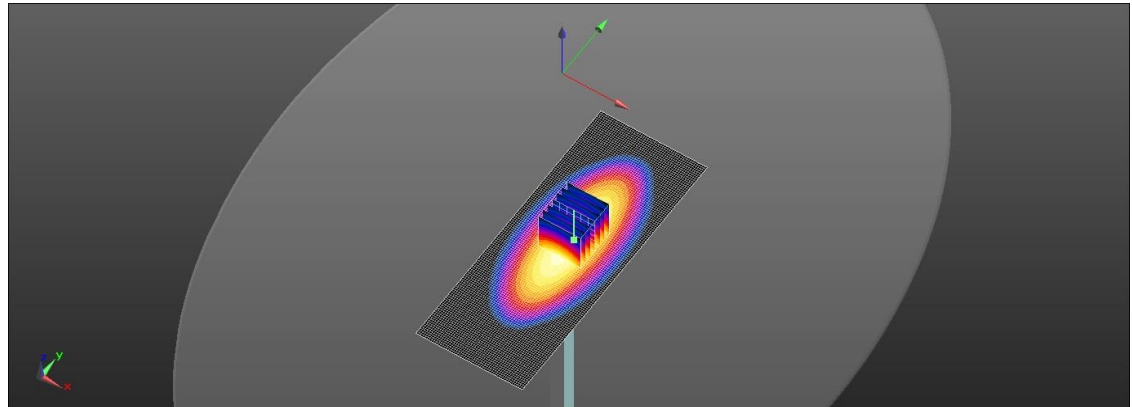
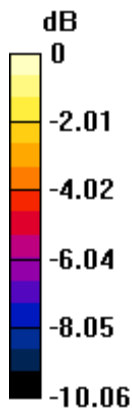

0 dB = 2.92 W/kg = 4.66 dBW/kg

Unless otherwise stated the results shown in this test report refer only to the sample(s) tested and such sample(s) are retained for 90 days only.
除非另有說明，此報告結果僅對測試之樣品負責，同時此樣品僅保留90天。本報告未經本公司書面許可，不可部份複製。

This document is issued by the Company subject to its General Conditions of Service printed overleaf, available on request or accessible at <http://www.sgs.com.tw/Terms-and-Conditions> and for electronic format documents, subject to Terms and Conditions for Electronic Documents at <http://www.sgs.com.tw/Terms-and-Conditions>. Attention is drawn to the limitation of liability, indemnification and jurisdiction issues defined therein. Any holder of this document is advised that information contained hereon reflects the Company's findings at the time of its intervention only and within the limits of Client's instructions, if any. The Company's sole responsibility is to its Client and this document does not exonerate parties to a transaction from exercising all their rights and obligations under the transaction documents. This document cannot be reproduced except in full, without prior written approval of the Company. Any unauthorized alteration, forgery or falsification of the content or appearance of this document is unlawful and offenders may be prosecuted to the fullest extent of the law.

SGS Taiwan Ltd.

No.134,Wu Kung Road, New Taipei Industrial Park, Wuku District, New Taipei City, Taiwan/新北市五股區新北產業園區五工路 134 號

台灣檢驗科技股份有限公司

t (886-2) 2299-3279

f (886-2) 2298-0488

www.sgs.com.tw

Member of SGS Group

Date: 2025/6/18

Report No. :TESA2506000467ES

Dipole 1750 MHz_SN:1008

Communication System: CW; Frequency: 1750 MHz; Duty cycle= 1:1

Medium parameters used: $f = 1750 \text{ MHz}$; $\sigma = 1.355 \text{ S/m}$; $\epsilon_r = 39.43$; $\rho = 1000 \text{ kg/m}^3$

Phantom section: Flat Section

Ambient temperature: 22.4°C; Liquid temperature: 21.9°C

DASY5 Configuration:

- Probe: EX3DV4 - SN7823; ConvF(8.34, 7.61, 7.73) @ 1750 MHz; Calibrated: 2024/7/31
- Sensor-Surface: 1.4mm (Mechanical Surface Detection)
- Electronics: DAE4 Sn547; Calibrated: 2025/1/16
- Phantom: ELI
- DASY52 52.10.4(1527); SEMCAD X 14.6.14(7483)

Area Scan (61x101x1): Interpolated grid: $dx=15 \text{ mm}$, $dy=15 \text{ mm}$

Maximum value of SAR (interpolated) = 13.3 W/kg

Zoom Scan (7x7x7)/Cube 0: Measurement grid: $dx=5\text{mm}$, $dy=5\text{mm}$, $dz=5\text{mm}$

Reference Value = 95.14 V/m; Power Drift = 0.02 dB

Peak SAR (extrapolated) = 15.8 W/kg

SAR(1 g) = 8.99 W/kg; SAR(10 g) = 4.87 W/kg

Smallest distance from peaks to all points 3 dB below = 10 mm

Ratio of SAR at M2 to SAR at M1 = 57.6%

Maximum value of SAR (measured) = 12.6 W/kg

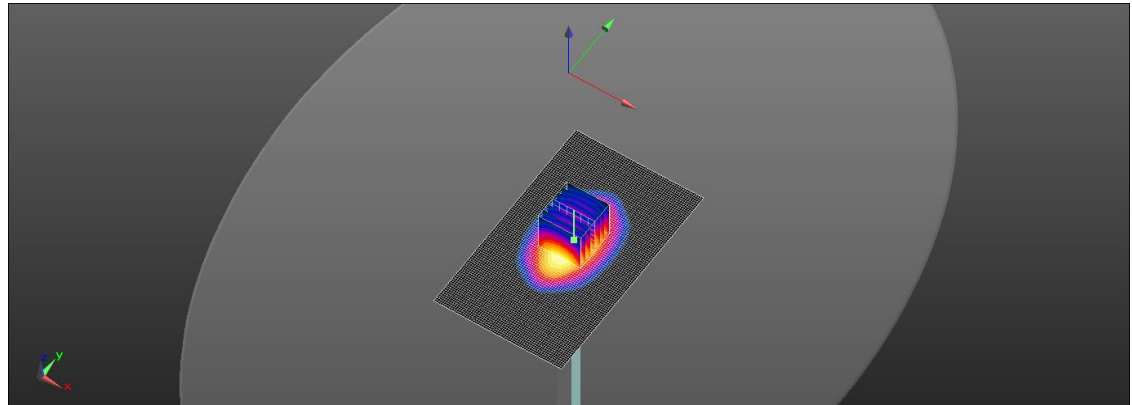
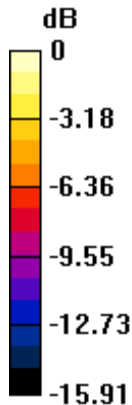

0 dB = 12.6 W/kg = 11.02 dBW/kg

Unless otherwise stated the results shown in this test report refer only to the sample(s) tested and such sample(s) are retained for 90 days only.
除非另有說明，此報告結果僅對測試之樣品負責，同時此樣品僅保留90天。本報告未經本公司書面許可，不可部份複製。

This document is issued by the Company subject to its General Conditions of Service printed overleaf, available on request or accessible at <http://www.sgs.com.tw/Terms-and-Conditions> and for electronic format documents, subject to Terms and Conditions for Electronic Documents at <http://www.sgs.com.tw/Terms-and-Conditions>. Attention is drawn to the limitation of liability, indemnification and jurisdiction issues defined therein. Any holder of this document is advised that information contained hereon reflects the Company's findings at the time of its intervention only and within the limits of Client's instructions, if any. The Company's sole responsibility is to its Client and this document does not exonerate parties to a transaction from exercising all their rights and obligations under the transaction documents. This document cannot be reproduced except in full, without prior written approval of the Company. Any unauthorized alteration, forgery or falsification of the content or appearance of this document is unlawful and offenders may be prosecuted to the fullest extent of the law.

SGS Taiwan Ltd.

No.134,Wu Kung Road, New Taipei Industrial Park, Wuku District, New Taipei City, Taiwan/新北市五股區新北產業園區五工路 134 號

台灣檢驗科技股份有限公司

t (886-2) 2299-3279

f (886-2) 2298-0488

www.sgs.com.tw

Member of SGS Group

Date: 2025/6/18

Report No. :TESA2506000467ES**Dipole 2000 MHz_SN:1015**

Communication System: CW; Frequency: 2000 MHz; Duty cycle= 1:1

Medium parameters used: $f = 2000$ MHz; $\sigma = 1.465$ S/m; $\epsilon_r = 40.191$; $\rho = 1000$ kg/m³

Phantom section: Flat Section

Ambient temperature: 22.4°C; Liquid temperature: 21.9°C

DASY5 Configuration:

- Probe: EX3DV4 - SN7823; ConvF(7.81, 7.13, 7.24) @ 2000 MHz; Calibrated: 2024/7/31
- Sensor-Surface: 1.4mm (Mechanical Surface Detection)
- Electronics: DAE4 Sn547; Calibrated: 2025/1/16
- Phantom: ELI
- DASY52 52.10.4(1527); SEMCAD X 14.6.14(7483)

Area Scan (61x81x1): Interpolated grid: dx=15 mm, dy=15 mm

Maximum value of SAR (interpolated) = 13.8 W/kg

Zoom Scan (7x7x7)/Cube 0: Measurement grid: dx=5mm, dy=5mm, dz=5mm

Reference Value = 96.59 V/m; Power Drift = 0.10 dB

Peak SAR (extrapolated) = 15.5 W/kg

SAR(1 g) = 9.82 W/kg; SAR(10 g) = 5.65 W/kg

Smallest distance from peaks to all points 3 dB below = 12 mm

Ratio of SAR at M2 to SAR at M1 = 63.8%

Maximum value of SAR (measured) = 13.7 W/kg

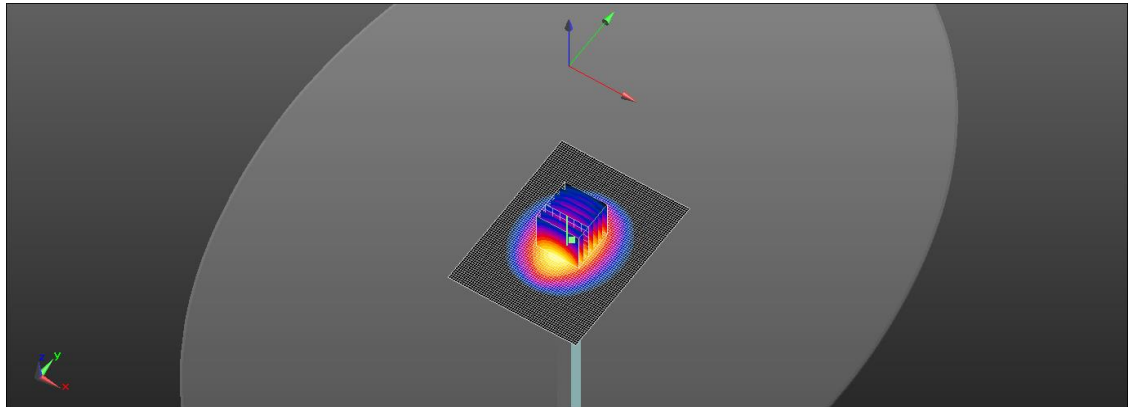
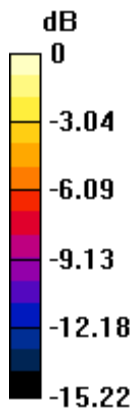

0 dB = 13.7 W/kg = 11.36 dBW/kg

Unless otherwise stated the results shown in this test report refer only to the sample(s) tested and such sample(s) are retained for 90 days only.
除非另有說明，此報告結果僅對測試之樣品負責，同時此樣品僅保留90天。本報告未經本公司書面許可，不可部份複製。

This document is issued by the Company subject to its General Conditions of Service printed overleaf, available on request or accessible at <http://www.sgs.com.tw/Terms-and-Conditions> and for electronic format documents, subject to Terms and Conditions for Electronic Documents at <http://www.sgs.com.tw/Terms-and-Conditions>. Attention is drawn to the limitation of liability, indemnification and jurisdiction issues defined therein. Any holder of this document is advised that information contained hereon reflects the Company's findings at the time of its intervention only and within the limits of Client's instructions, if any. The Company's sole responsibility is to its Client and this document does not exonerate parties to a transaction from exercising all their rights and obligations under the transaction documents. This document cannot be reproduced except in full, without prior written approval of the Company. Any unauthorized alteration, forgery or falsification of the content or appearance of this document is unlawful and offenders may be prosecuted to the fullest extent of the law.

SGS Taiwan Ltd.

No.134,Wu Kung Road, New Taipei Industrial Park, Wuku District, New Taipei City, Taiwan/新北市五股區新北產業園區五工路 134 號

台灣檢驗科技股份有限公司

t (886-2) 2299-3279

f (886-2) 2298-0488

www.sgs.com.tw

Member of SGS Group

Date: 2025/6/19

Report No. :TESA2506000467ES**Dipole 2450 MHz_SN:727**

Communication System: CW; Frequency: 2450 MHz; Duty cycle= 1:1

Medium parameters used: $f = 2450$ MHz; $\sigma = 1.785$ S/m; $\epsilon_r = 38.379$; $\rho = 1000$ kg/m³

Phantom section: Flat Section

Ambient temperature: 22.8°C; Liquid temperature: 21.3°C

DASY5 Configuration:

- Probe: EX3DV4 - SN7823; ConvF(7.29, 6.66, 6.76) @ 2450 MHz; Calibrated: 2024/7/31
- Sensor-Surface: 1.4mm (Mechanical Surface Detection)
- Electronics: DAE4 Sn547; Calibrated: 2025/1/16
- Phantom: ELI
- DASY52 52.10.4(1527); SEMCAD X 14.6.14(7483)

Area Scan (71x91x1): Interpolated grid: dx=12 mm, dy=12 mm

Maximum value of SAR (interpolated) = 21.8 W/kg

Zoom Scan (7x7x7)/Cube 0: Measurement grid: dx=5mm, dy=5mm, dz=5mm

Reference Value = 84.86 V/m; Power Drift = -0.01 dB

Peak SAR (extrapolated) = 27.3 W/kg

SAR(1 g) = 13.1 W/kg; SAR(10 g) = 5.99 W/kg

Smallest distance from peaks to all points 3 dB below = 9 mm

Ratio of SAR at M2 to SAR at M1 = 49.9%

Maximum value of SAR (measured) = 20.5 W/kg

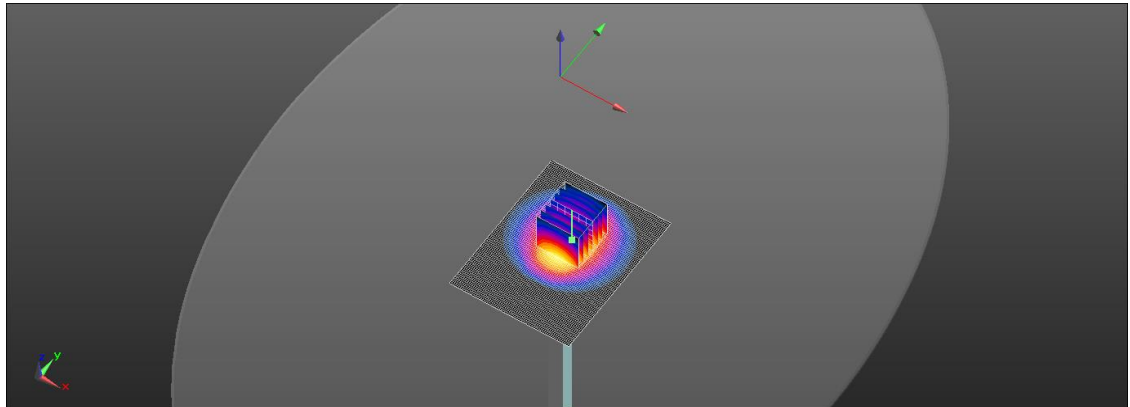
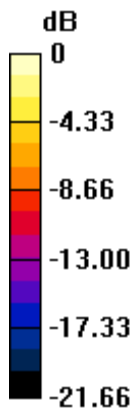

0 dB = 20.5 W/kg = 13.12 dBW/kg

Unless otherwise stated the results shown in this test report refer only to the sample(s) tested and such sample(s) are retained for 90 days only.
除非另有說明，此報告結果僅對測試之樣品負責，同時此樣品僅保留90天。本報告未經本公司書面許可，不可部份複製。

This document is issued by the Company subject to its General Conditions of Service printed overleaf, available on request or accessible at <http://www.sgs.com.tw/Terms-and-Conditions> and for electronic format documents, subject to Terms and Conditions for Electronic Documents at <http://www.sgs.com.tw/Terms-and-Conditions>. Attention is drawn to the limitation of liability, indemnification and jurisdiction issues defined therein. Any holder of this document is advised that information contained hereon reflects the Company's findings at the time of its intervention only and within the limits of Client's instructions, if any. The Company's sole responsibility is to its Client and this document does not exonerate parties to a transaction from exercising all their rights and obligations under the transaction documents. This document cannot be reproduced except in full, without prior written approval of the Company. Any unauthorized alteration, forgery or falsification of the content or appearance of this document is unlawful and offenders may be prosecuted to the fullest extent of the law.

SGS Taiwan Ltd.

No.134,Wu Kung Road, New Taipei Industrial Park, Wuku District, New Taipei City, Taiwan/新北市五股區新北產業園區五工路 134 號

台灣檢驗科技股份有限公司

t (886-2) 2299-3279

f (886-2) 2298-0488

www.sgs.com.tw

Member of SGS Group

Date: 2025/6/20

Report No. :TESA2506000467ES

Dipole 2600 MHz_SN:1005

Communication System: CW; Frequency: 2600 MHz; Duty cycle= 1:1

Medium parameters used: $f = 2600$ MHz; $\sigma = 1.942$ S/m; $\epsilon_r = 38.132$; $\rho = 1000$ kg/m³

Phantom section: Flat Section

Ambient temperature: 22.1°C; Liquid temperature: 21.4°C

DASY5 Configuration:

- Probe: EX3DV4 - SN7823; ConvF(7.22, 6.59, 6.69) @ 2600 MHz; Calibrated: 2024/7/31
- Sensor-Surface: 1.4mm (Mechanical Surface Detection)
- Electronics: DAE4 Sn547; Calibrated: 2025/1/16
- Phantom: ELI
- DASY52 52.10.4(1527); SEMCAD X 14.6.14(7483)

Area Scan (91x111x1): Interpolated grid: dx=12 mm, dy=12 mm

Maximum value of SAR (interpolated) = 22.8 W/kg

Zoom Scan (7x7x7)/Cube 0: Measurement grid: dx=5mm, dy=5mm, dz=5mm

Reference Value = 96.80 V/m; Power Drift = -0.02 dB

Peak SAR (extrapolated) = 29.2 W/kg

SAR(1 g) = 14.1 W/kg; SAR(10 g) = 6.56 W/kg

Smallest distance from peaks to all points 3 dB below = 9.5 mm

Ratio of SAR at M2 to SAR at M1 = 48.5%

Maximum value of SAR (measured) = 21.6 W/kg

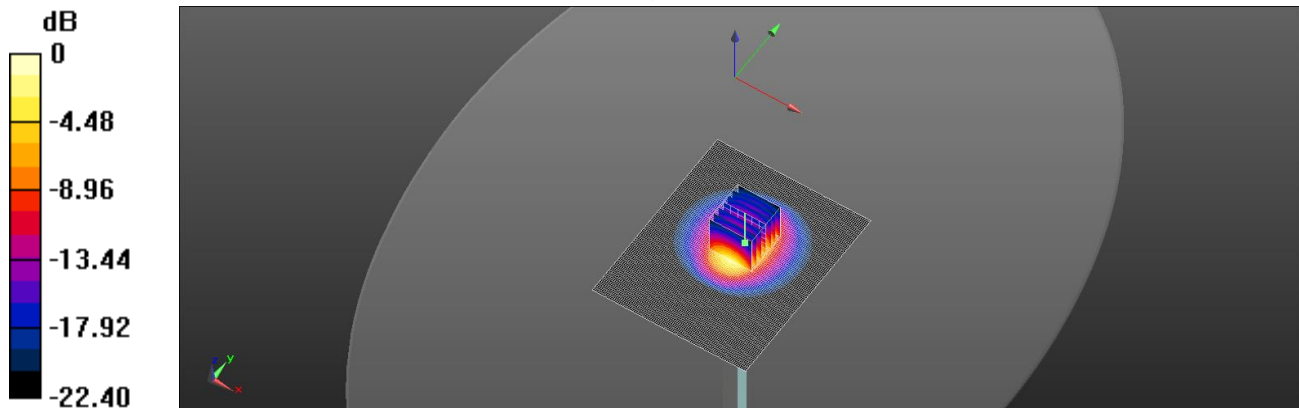

0 dB = 21.6 W/kg = 13.34 dBW/kg

Unless otherwise stated the results shown in this test report refer only to the sample(s) tested and such sample(s) are retained for 90 days only.
除非另有說明，此報告結果僅對測試之樣品負責，同時此樣品僅保留90天。本報告未經本公司書面許可，不可部份複製。

This document is issued by the Company subject to its General Conditions of Service printed overleaf, available on request or accessible at <http://www.sgs.com.tw/Terms-and-Conditions> and for electronic format documents, subject to Terms and Conditions for Electronic Documents at <http://www.sgs.com.tw/Terms-and-Conditions>. Attention is drawn to the limitation of liability, indemnification and jurisdiction issues defined therein. Any holder of this document is advised that information contained hereon reflects the Company's findings at the time of its intervention only and within the limits of Client's instructions, if any. The Company's sole responsibility is to its Client and this document does not exonerate parties to a transaction from exercising all their rights and obligations under the transaction documents. This document cannot be reproduced except in full, without prior written approval of the Company. Any unauthorized alteration, forgery or falsification of the content or appearance of this document is unlawful and offenders may be prosecuted to the fullest extent of the law.

SGS Taiwan Ltd.

No.134,Wu Kung Road, New Taipei Industrial Park, Wuku District, New Taipei City, Taiwan/新北市五股區新北產業園區五工路 134 號

台灣檢驗科技股份有限公司

t (886-2) 2299-3279

f (886-2) 2298-0488

www.sgs.com.tw

Member of SGS Group

13 APPENDIXES

Refer to separated files for the following appendixes.

13.1 SAR_Appendix A Photographs

13.2 SAR_Appendix B DAE & Probe Cal. Certificate

13.3 SAR_Appendix C Phantom Description & Dipole Cal. Certificate

- End of report -

Unless otherwise stated the results shown in this test report refer only to the sample(s) tested and such sample(s) are retained for 90 days only.

除非另有說明，此報告結果僅對測試之樣品負責，同時此樣品僅保留90天。本報告未經本公司書面許可，不可部份複製。

This document is issued by the Company subject to its General Conditions of Service printed overleaf, available on request or accessible at <http://www.sgs.com.tw/Terms-and-Conditions> and for electronic format documents, subject to Terms and Conditions for Electronic Documents at <http://www.sgs.com.tw/Terms-and-Conditions>. Attention is drawn to the limitation of liability, indemnification and jurisdiction issues defined therein. Any holder of this document is advised that information contained hereon reflects the Company's findings at the time of its intervention only and within the limits of Client's instructions, if any. The Company's sole responsibility is to its Client and this document does not exonerate parties to a transaction from exercising all their rights and obligations under the transaction documents. This document cannot be reproduced except in full, without prior written approval of the Company. Any unauthorized alteration, forgery or falsification of the content or appearance of this document is unlawful and offenders may be prosecuted to the fullest extent of the law.

SGS Taiwan Ltd.

No.134,Wu Kung Road, New Taipei Industrial Park, Wuku District, New Taipei City, Taiwan/新北市五股區新北產業園區五工路 134 號

台灣檢驗科技股份有限公司

t (886-2) 2299-3279

f (886-2) 2298-0488

www.sgs.com.tw

Member of SGS Group