130814C33

130814C33

130814C33

130814C33

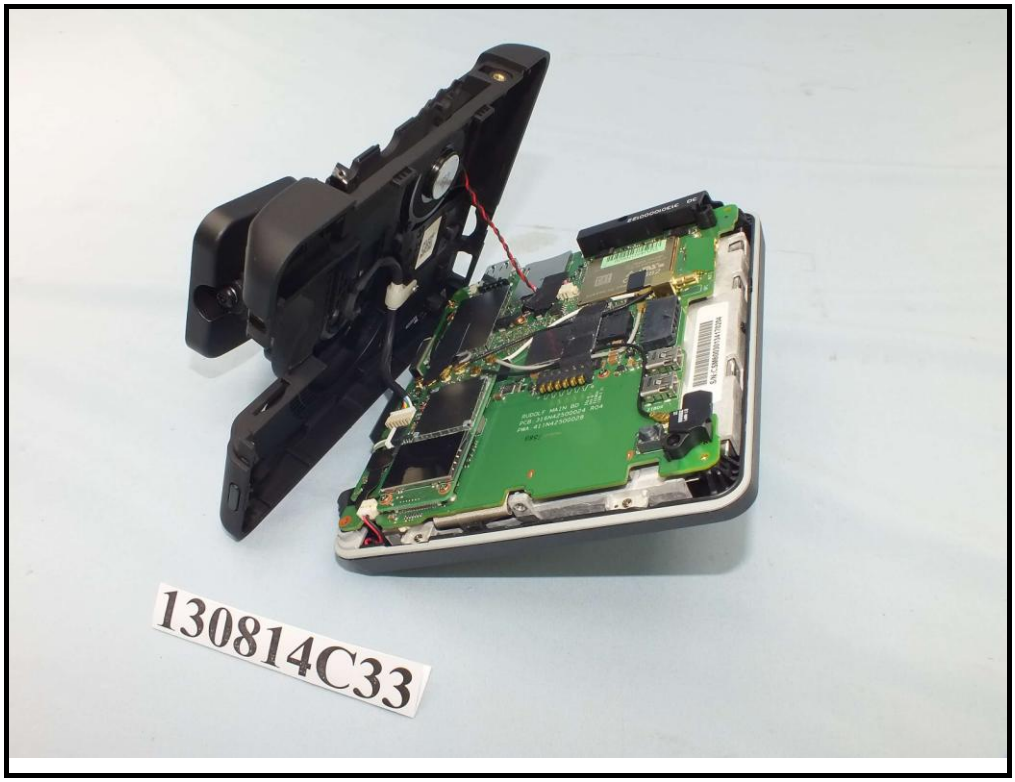
130814C33

130814C33

130814C33

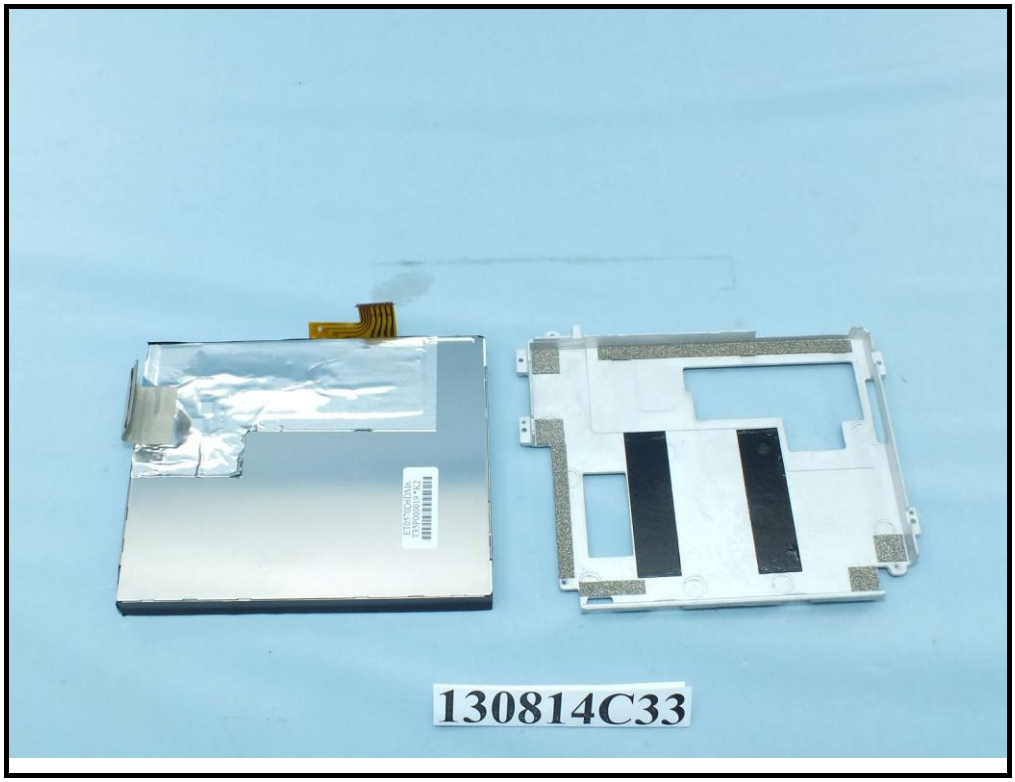
130814C33

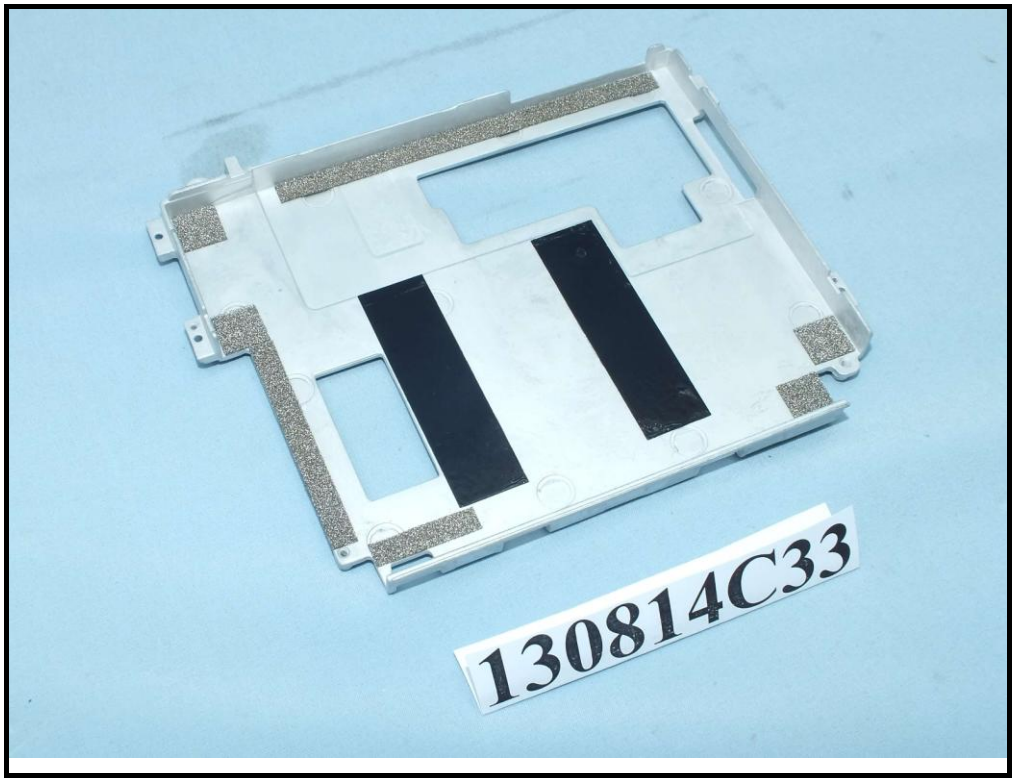
130814C33

130814C33

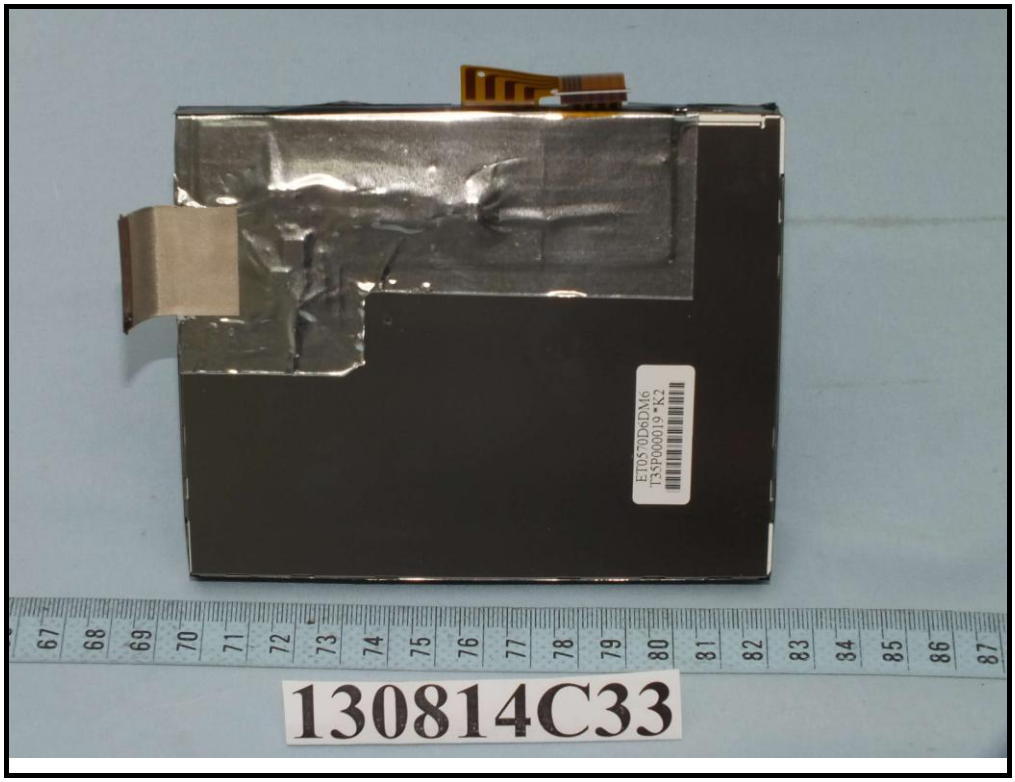
ET0570D6DM6
T35P000019*K2
130814C33

ET0570D6DM6
T35P000019 *K2

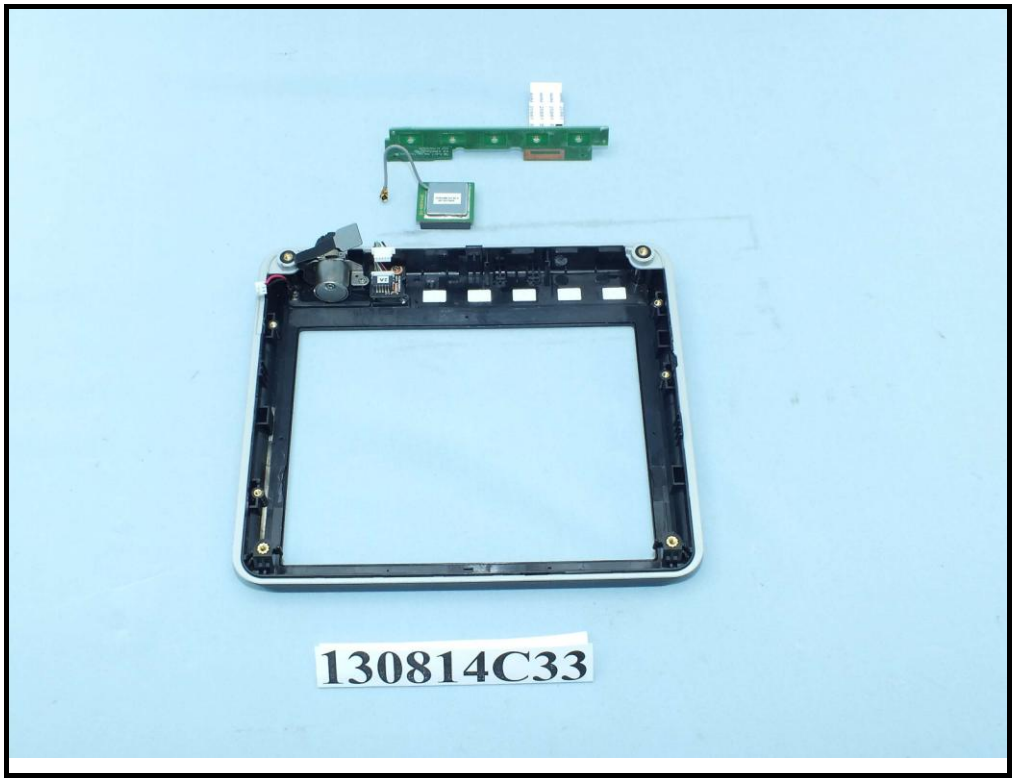
130814C33

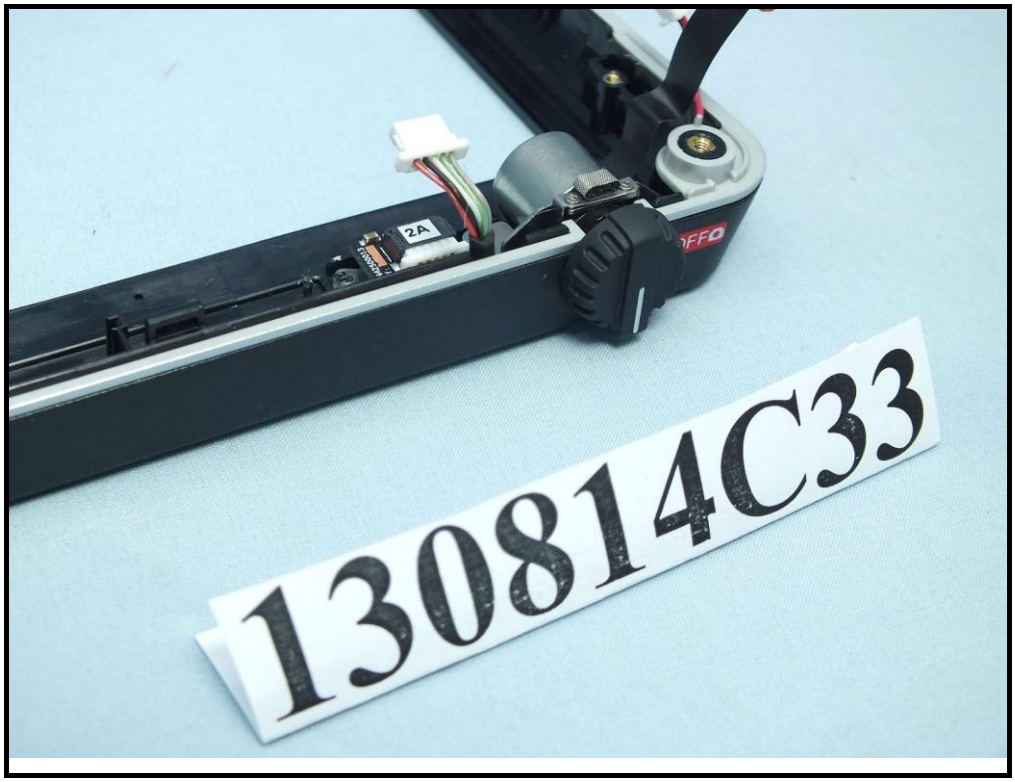
2A
130814C33

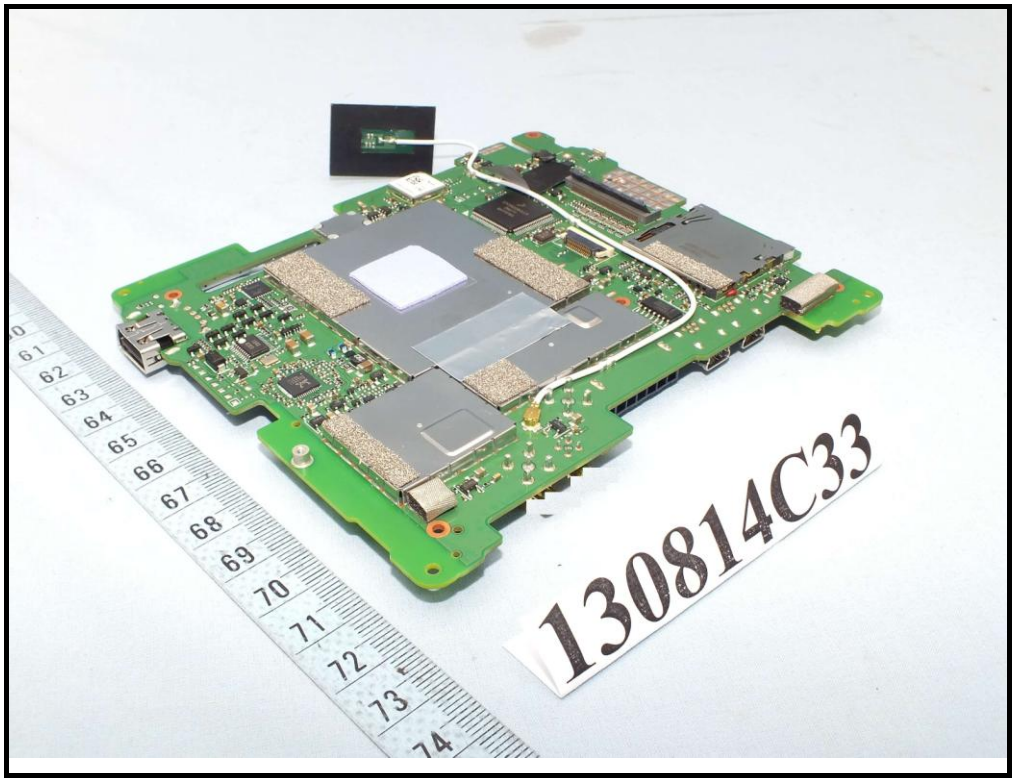
130814C33

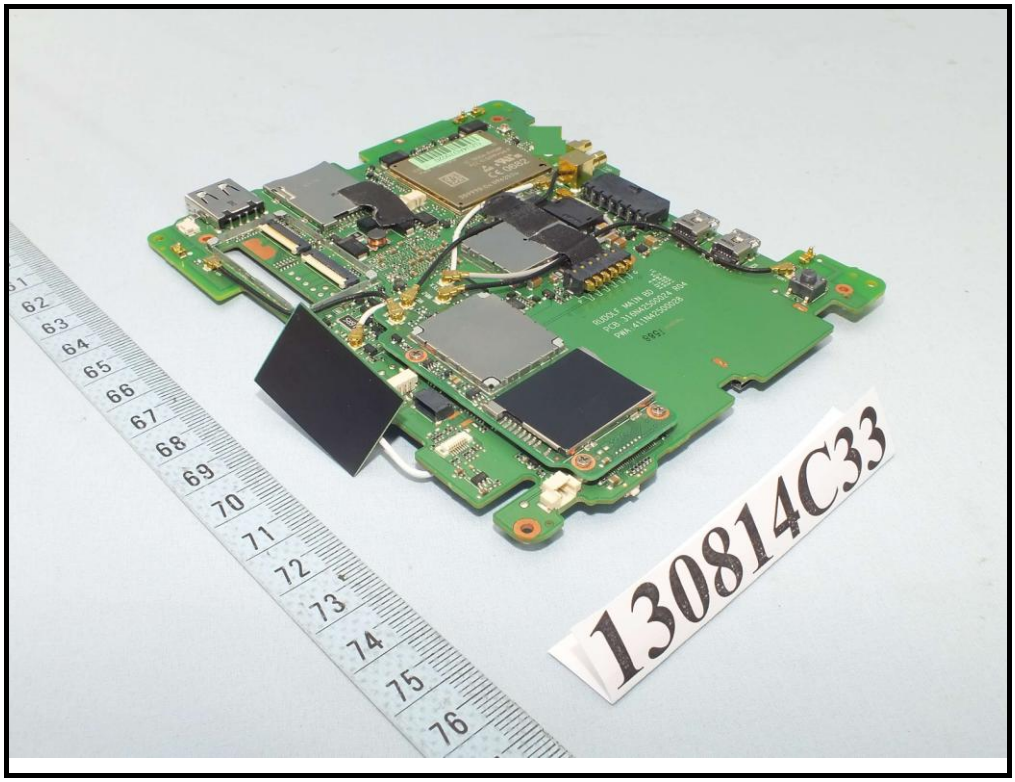
130814C33

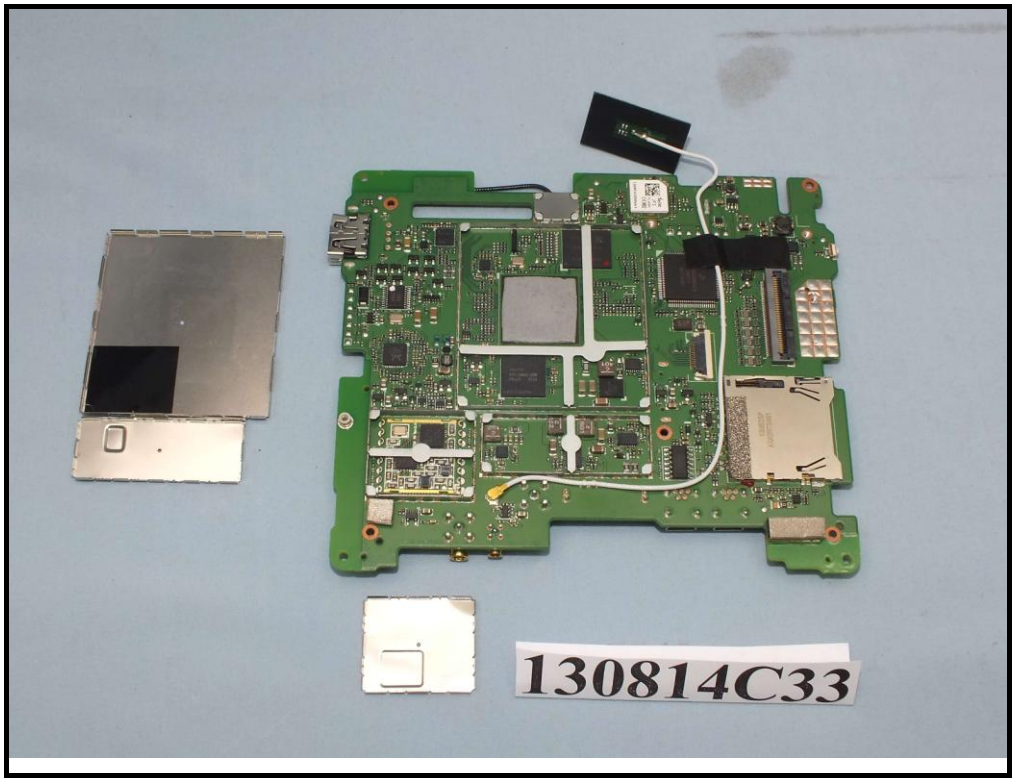
130814C33

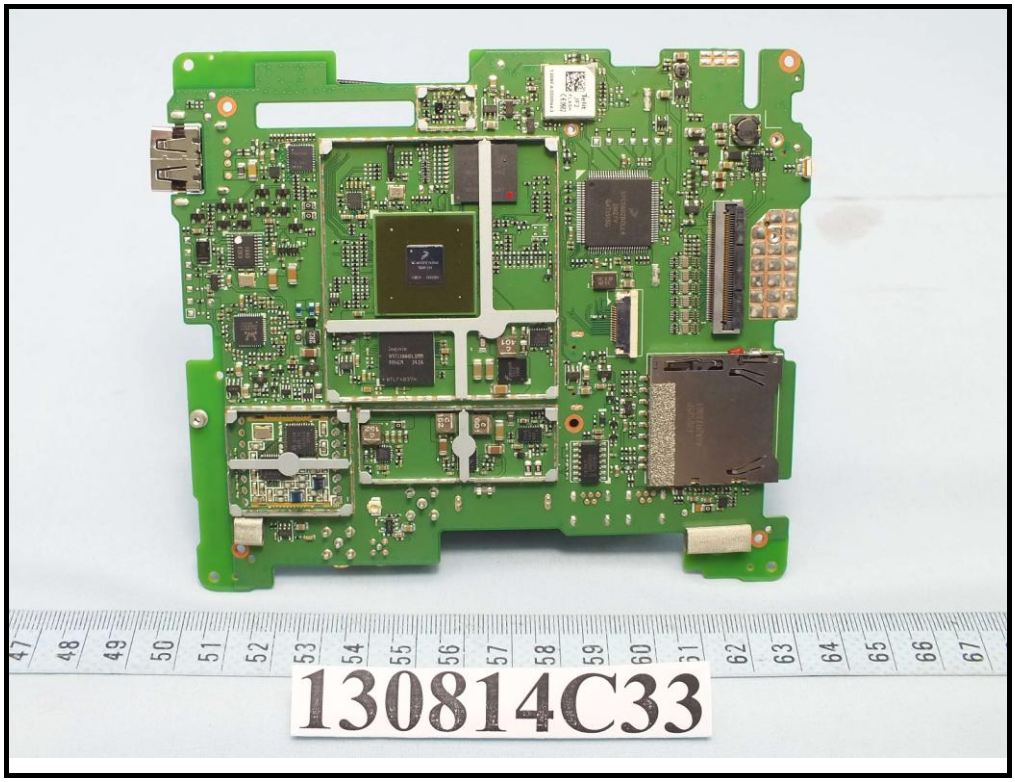
130814C33

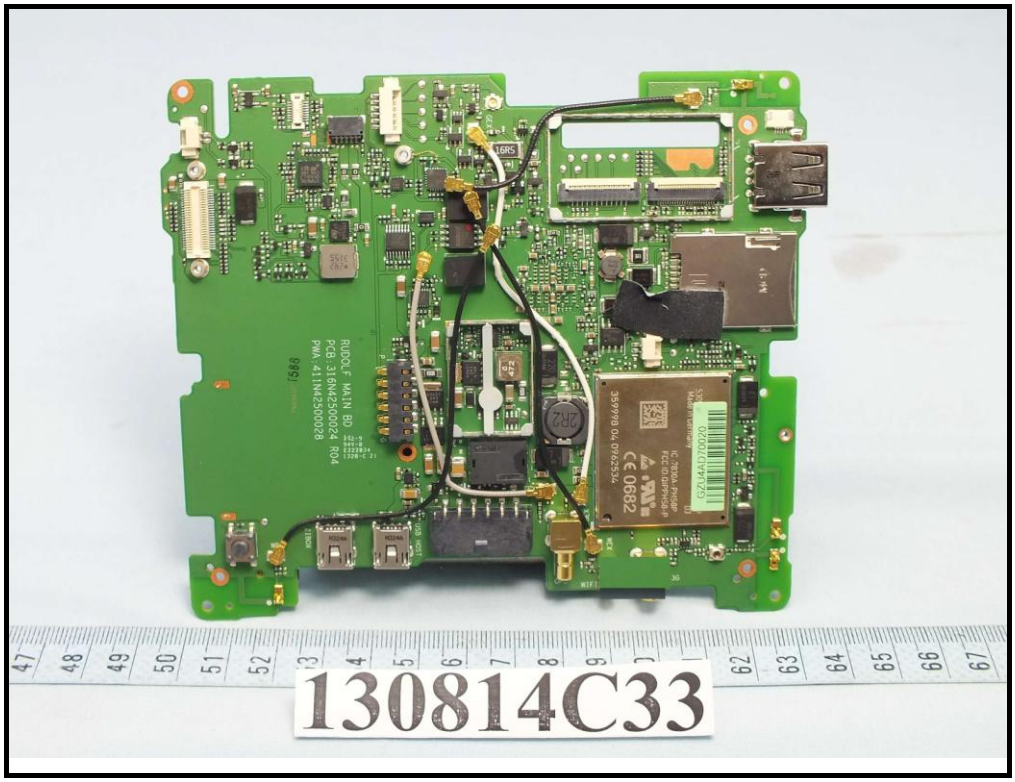
130814C33

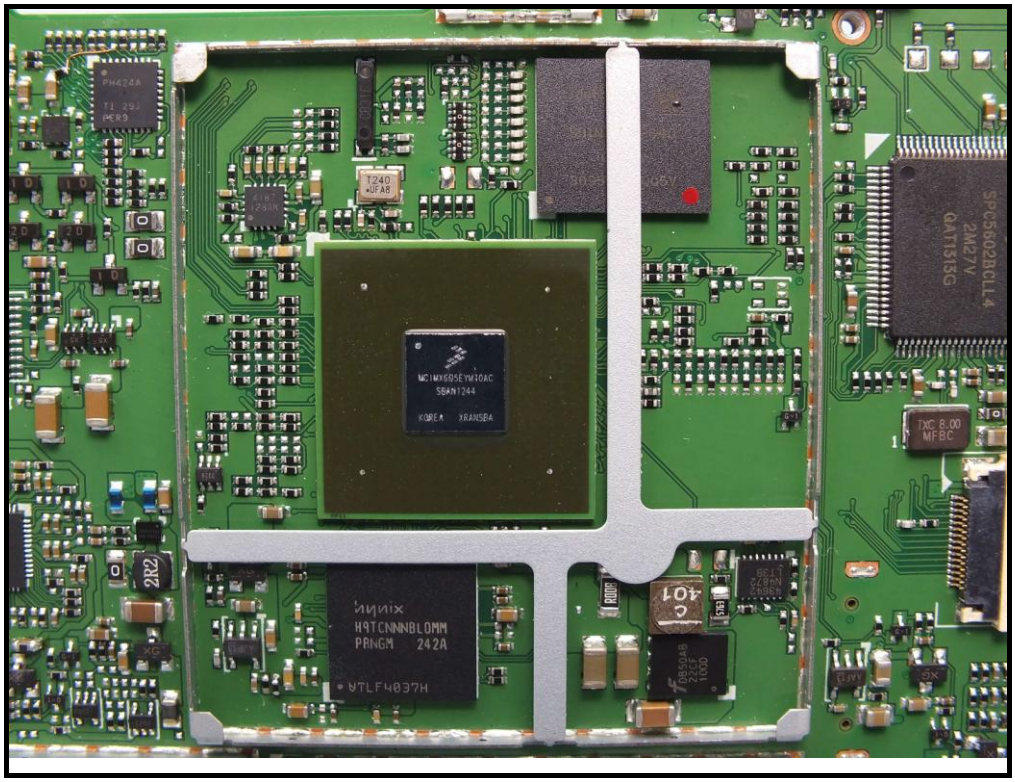

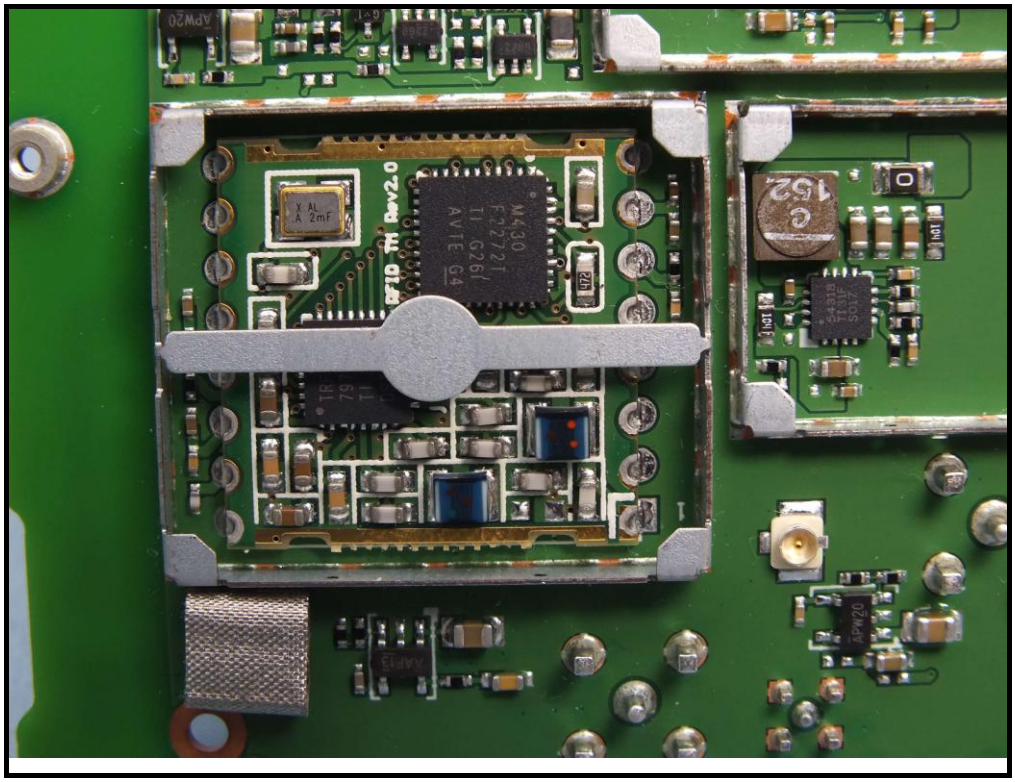
M430
F2272T
TI G261
AVTE G4
152
APW20

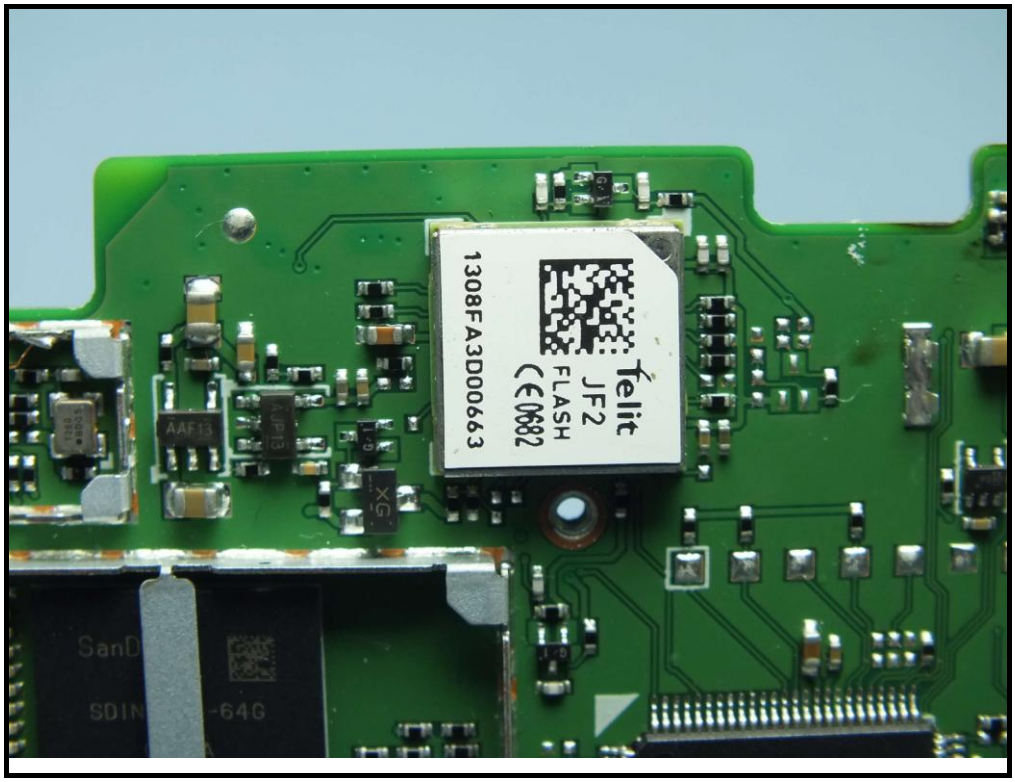
Telit
JF2
FLASH
CE0682
1308FA3D00663
AAF13
SanD
SDIN
-64G

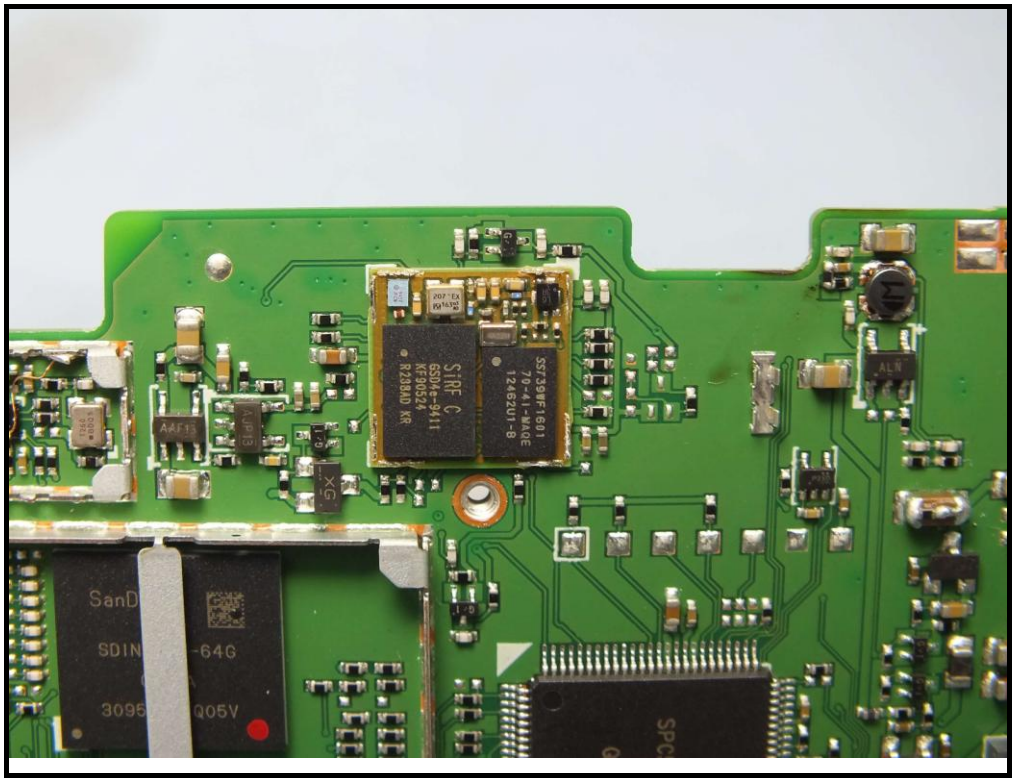
SiRF C
SanD
SDIN
-64G
3095
Q05V

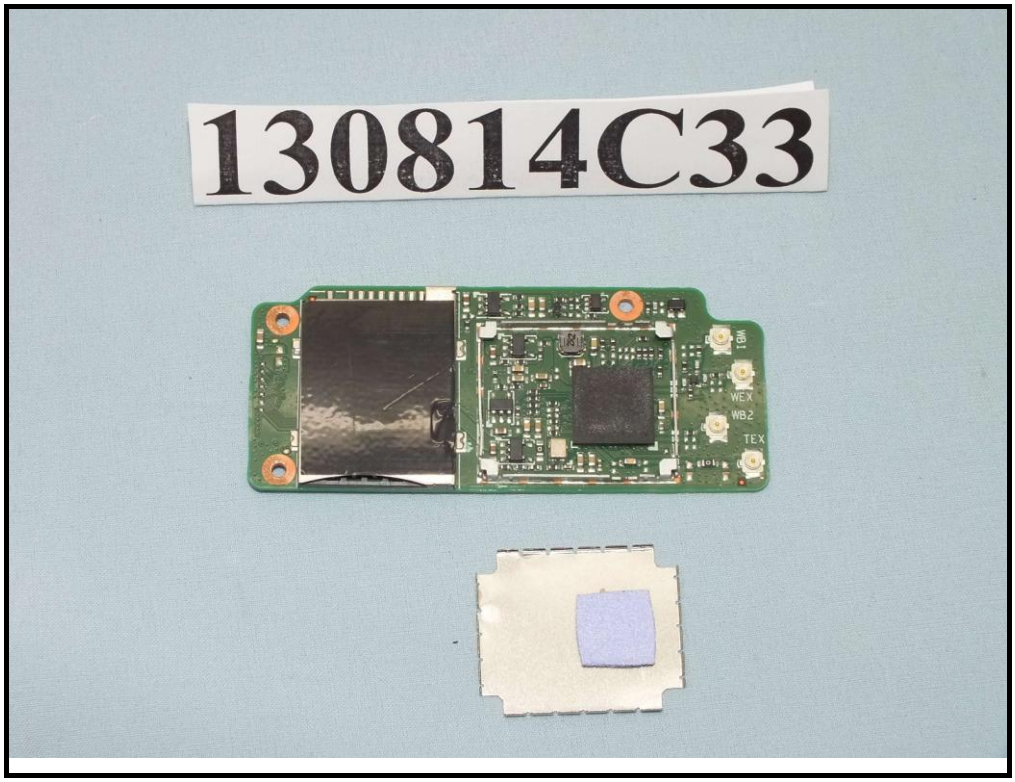
130814C33
WB1
WEX
WB2
TEX

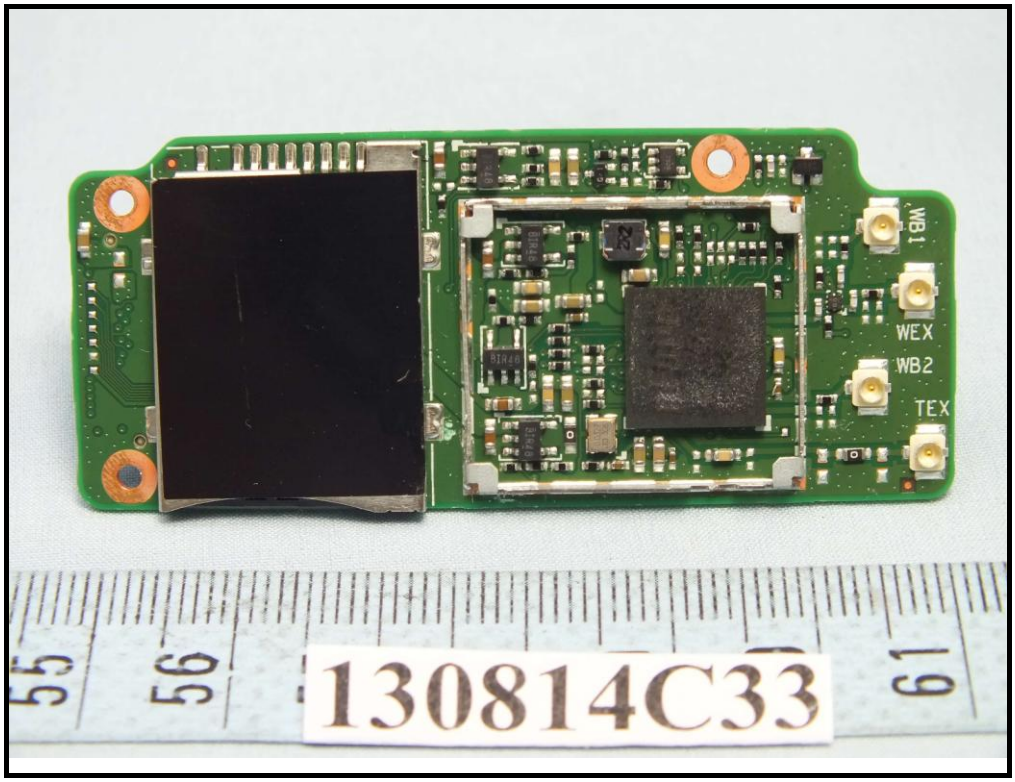
WB1
WEX
WB2
TEX
55
56
61
130814C33

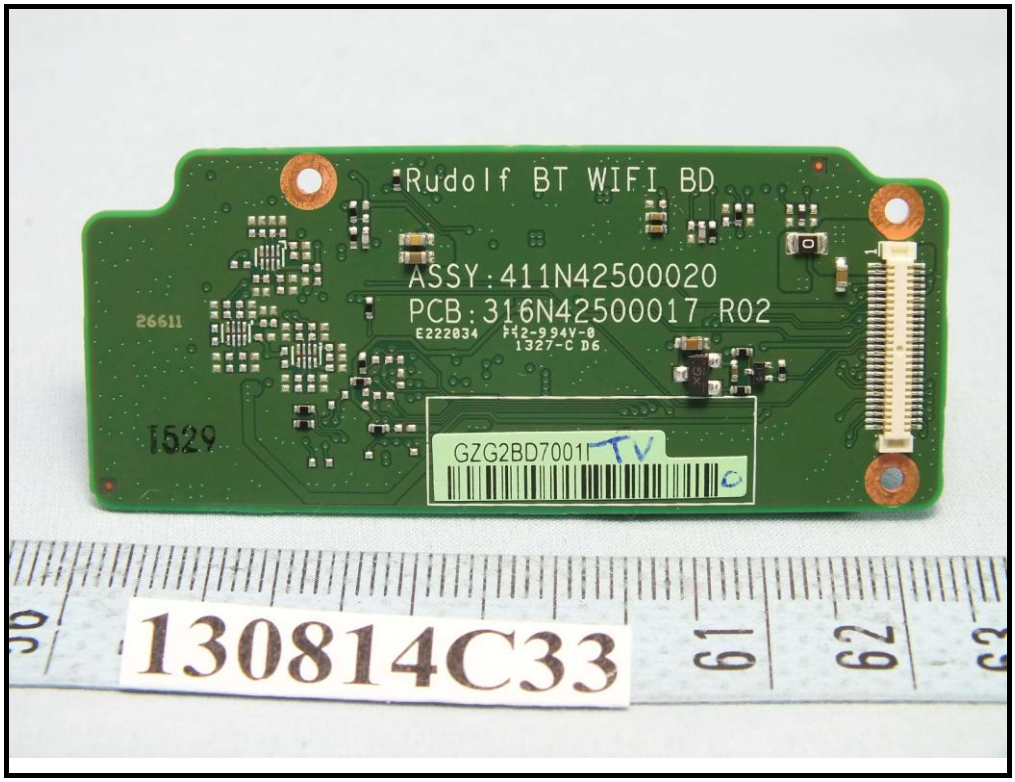
Rudolf BT WIFI BD
ASSY:411N42500020
PCB:316N42500017 R02
26611
E222034
1629
GZG2BD7001
TV
60
61
62
63
130814C33

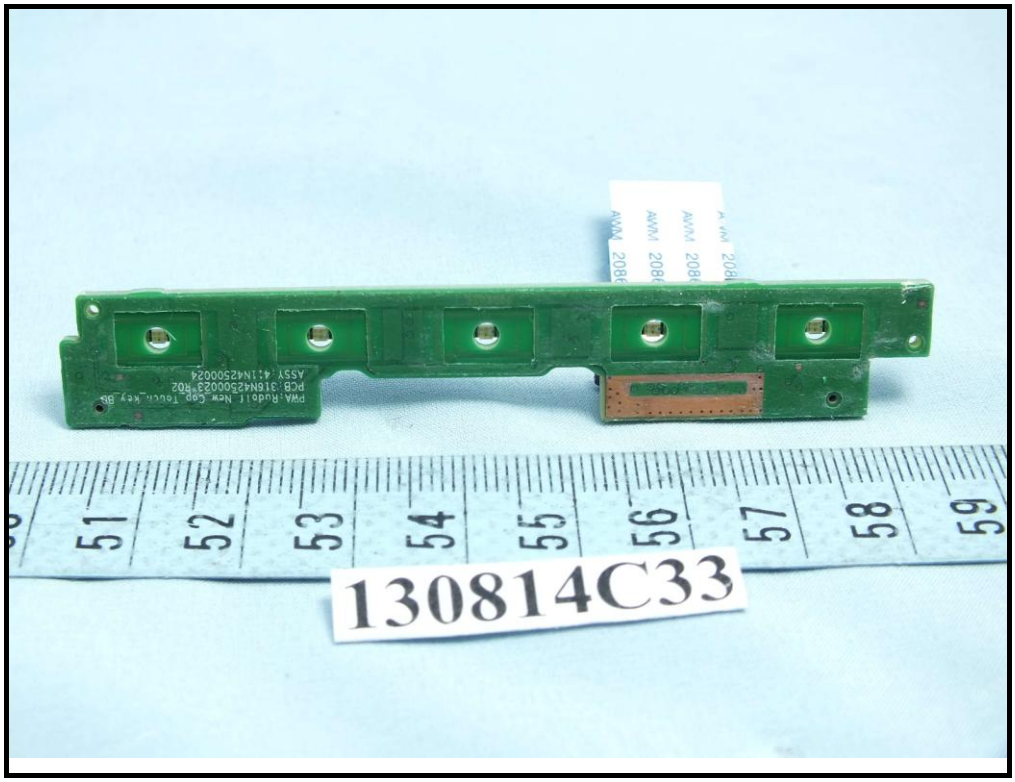
130814C33

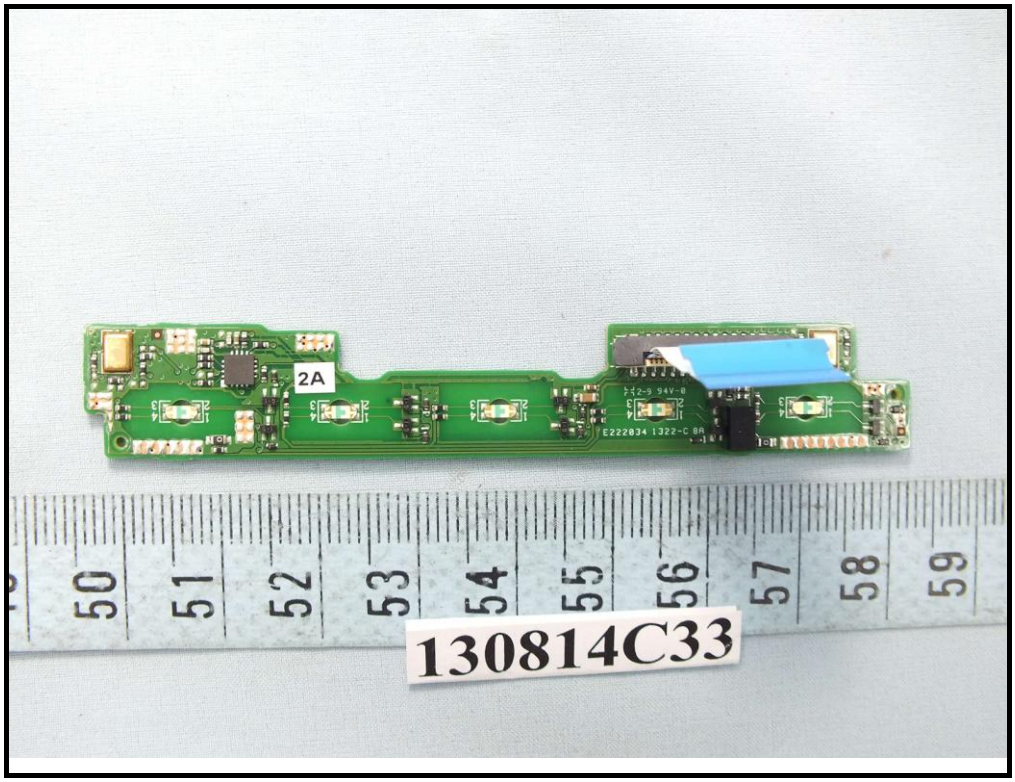
2A
130814C33

3G 3130100000122
130814C33

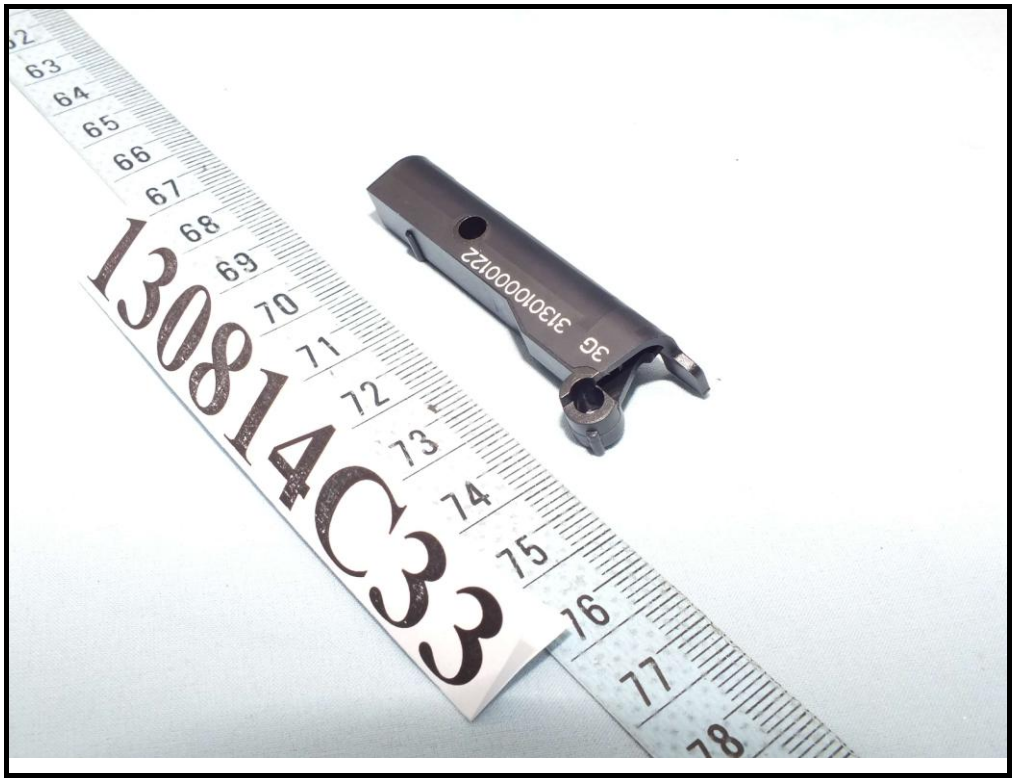
3G 3130100000122
130814C33

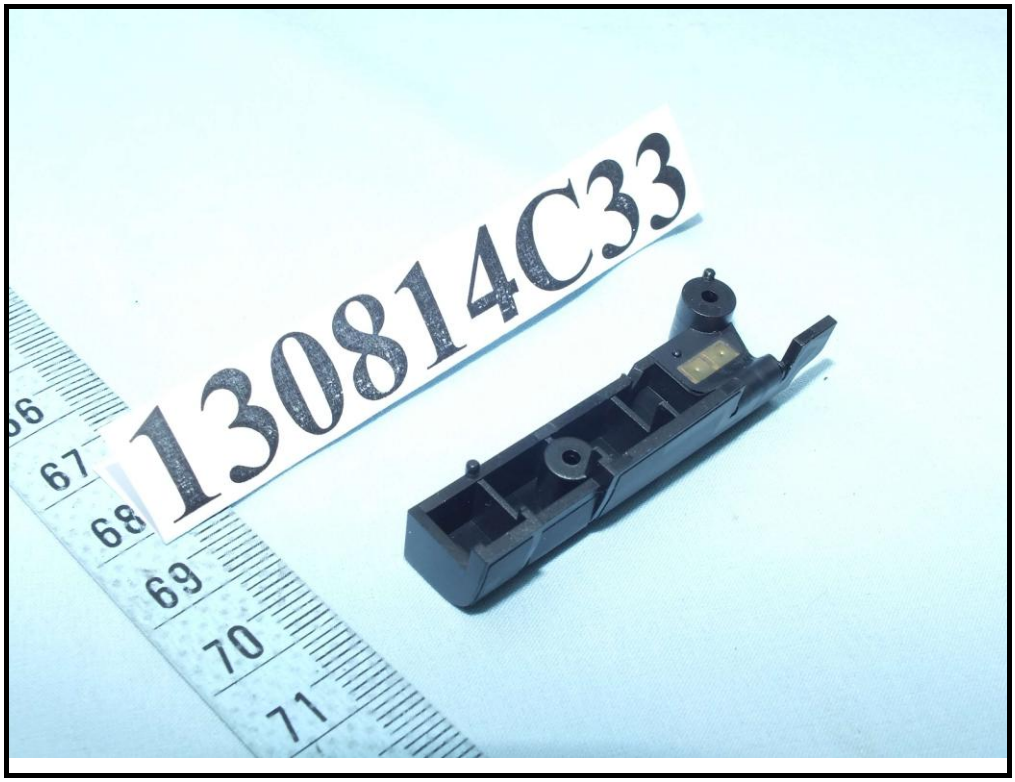
130814C33

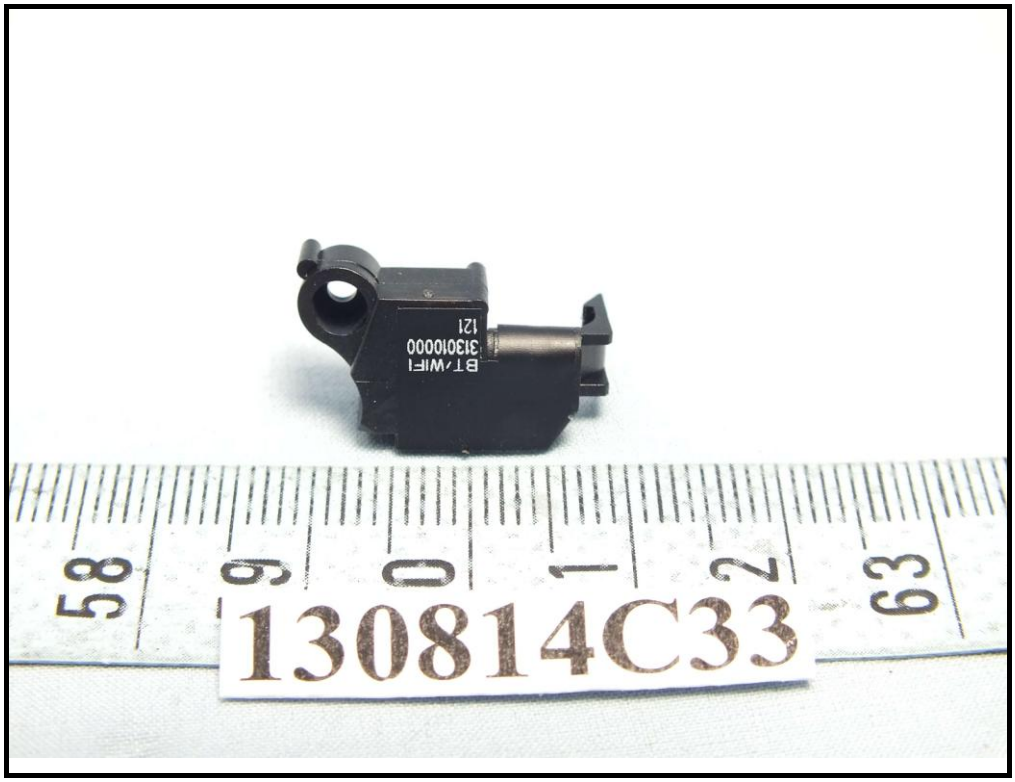
BT/WIFI
313010000
121
130814C33

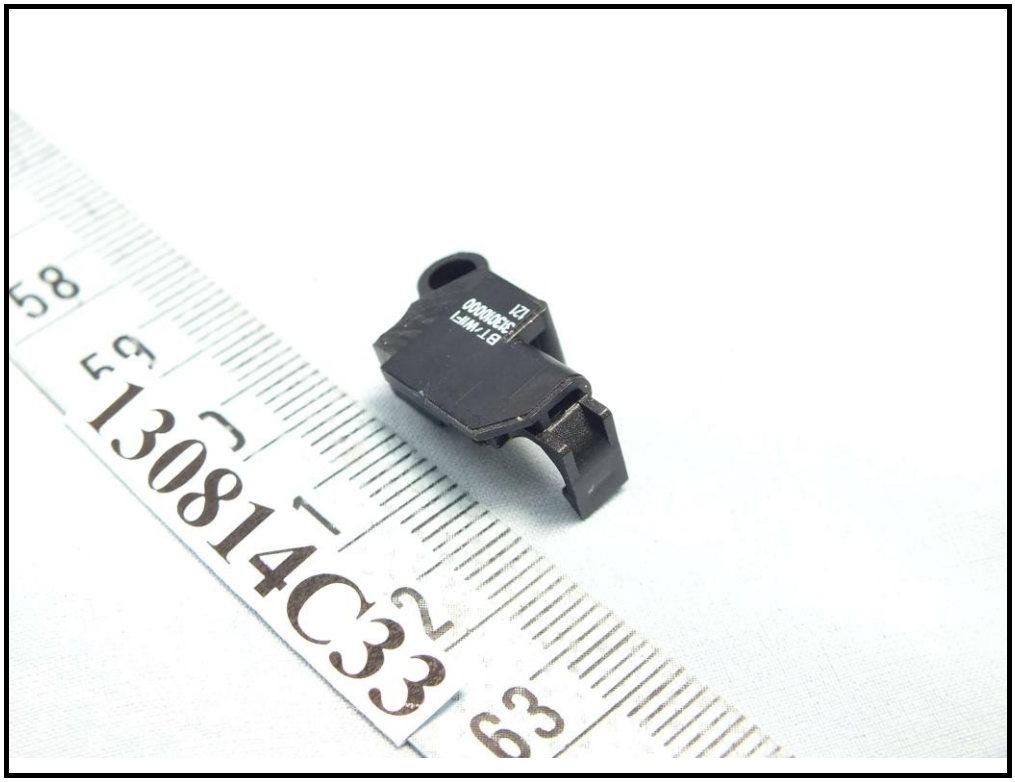
58
59
130814C33
1
2
63

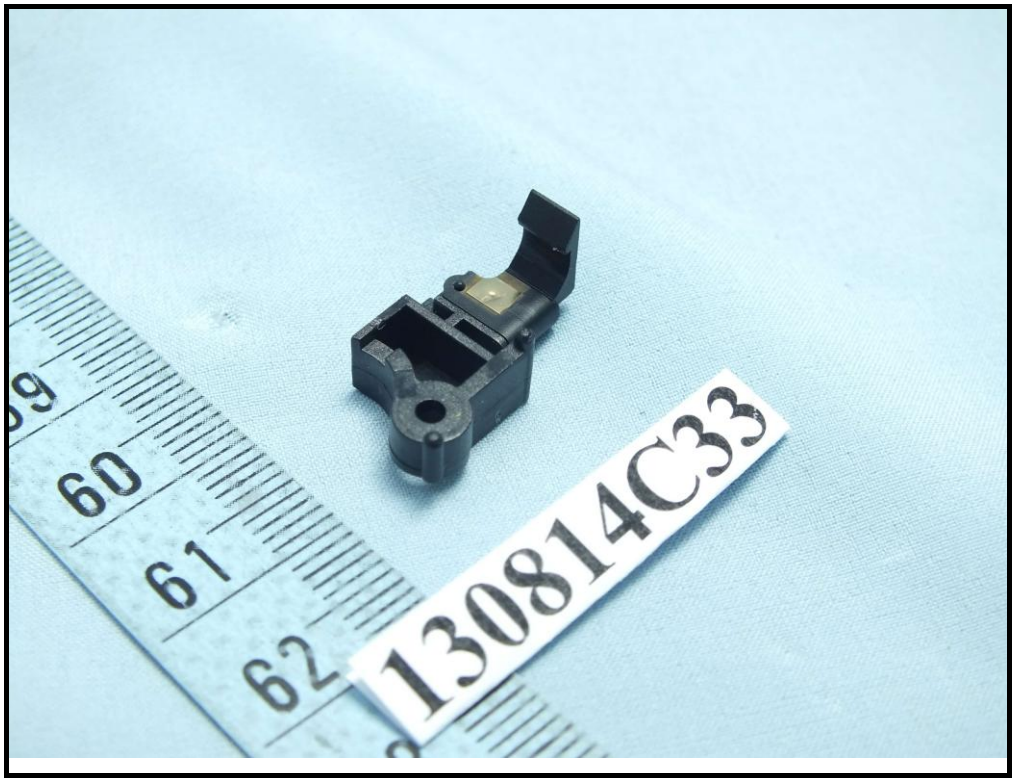
60
61
62
130814C33

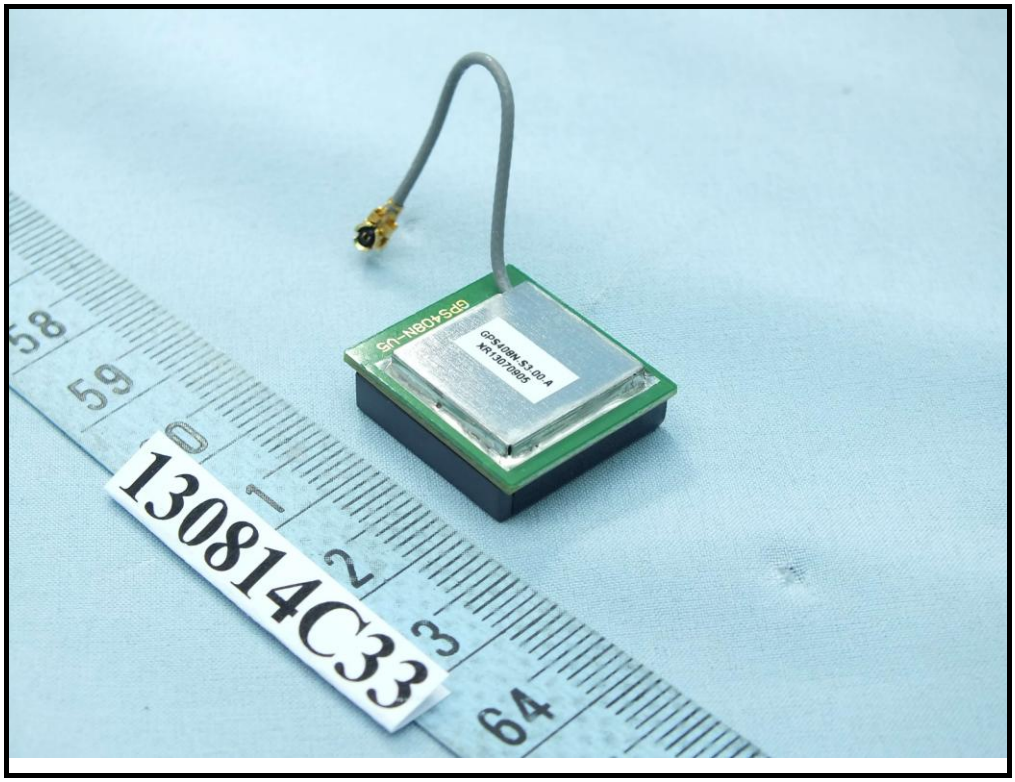
GPS-40BN-US
GPS-40BN-S3.00 A
NR1307080S
130814C33

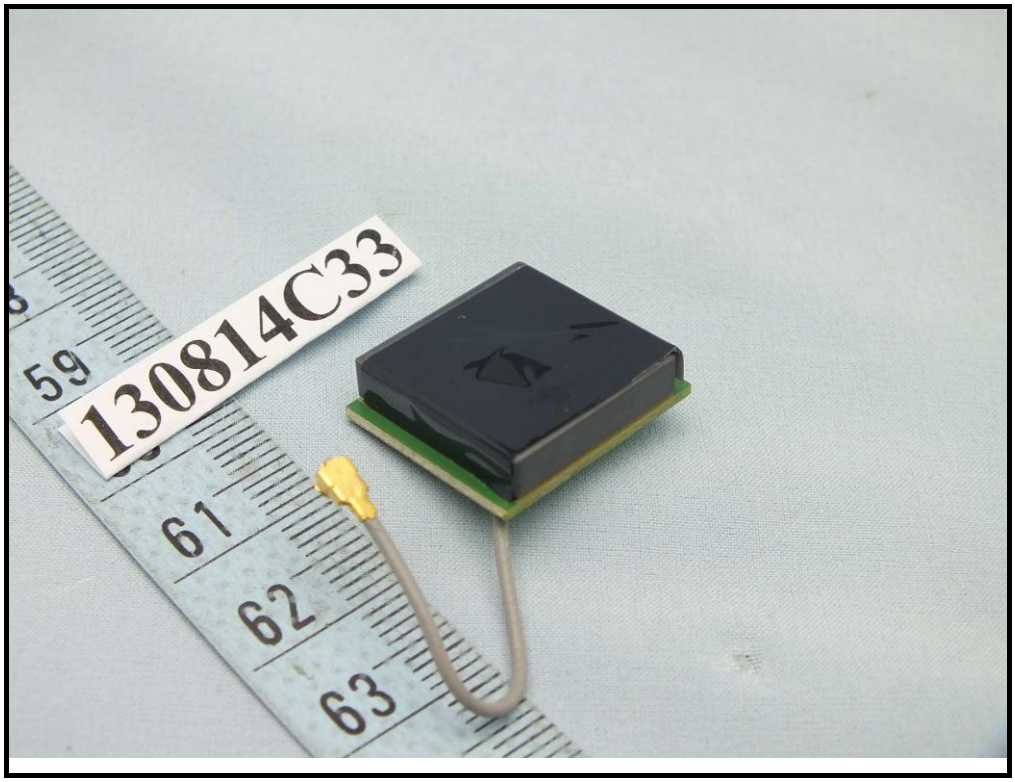
130814C33

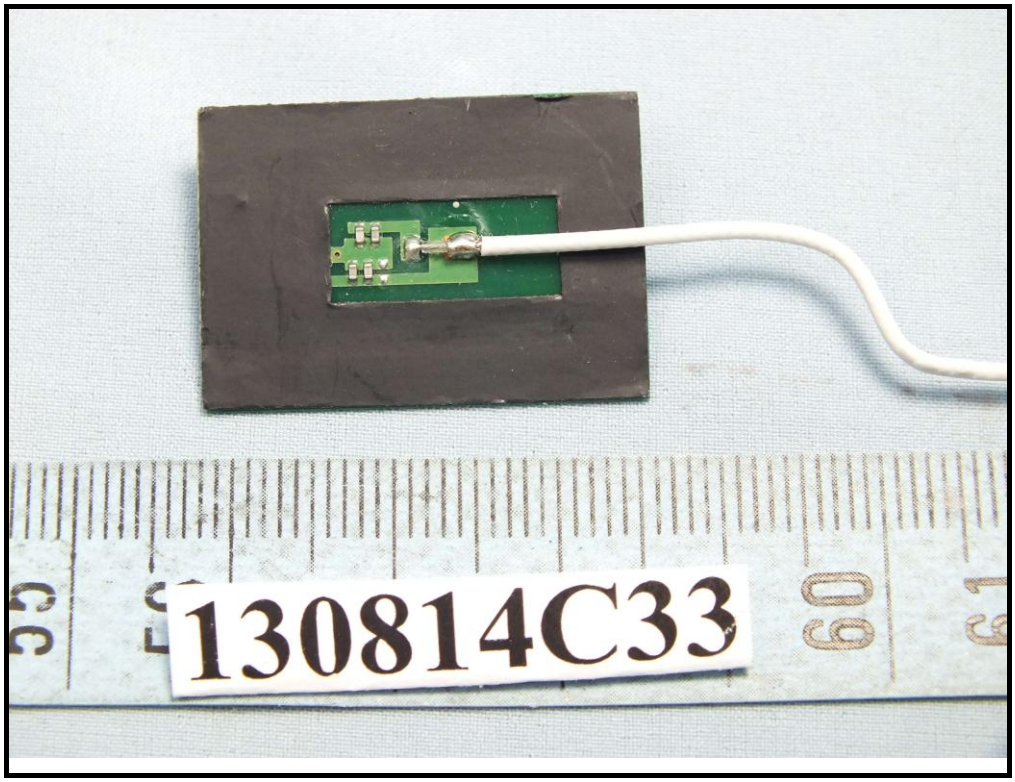
130814C33

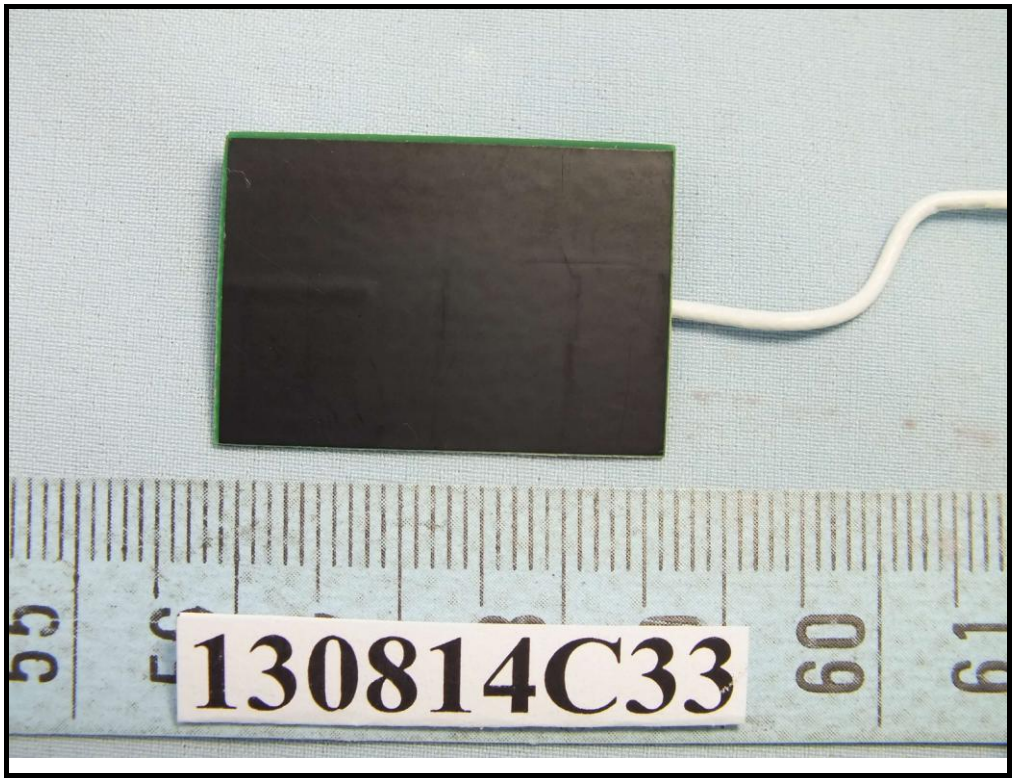
130814C33

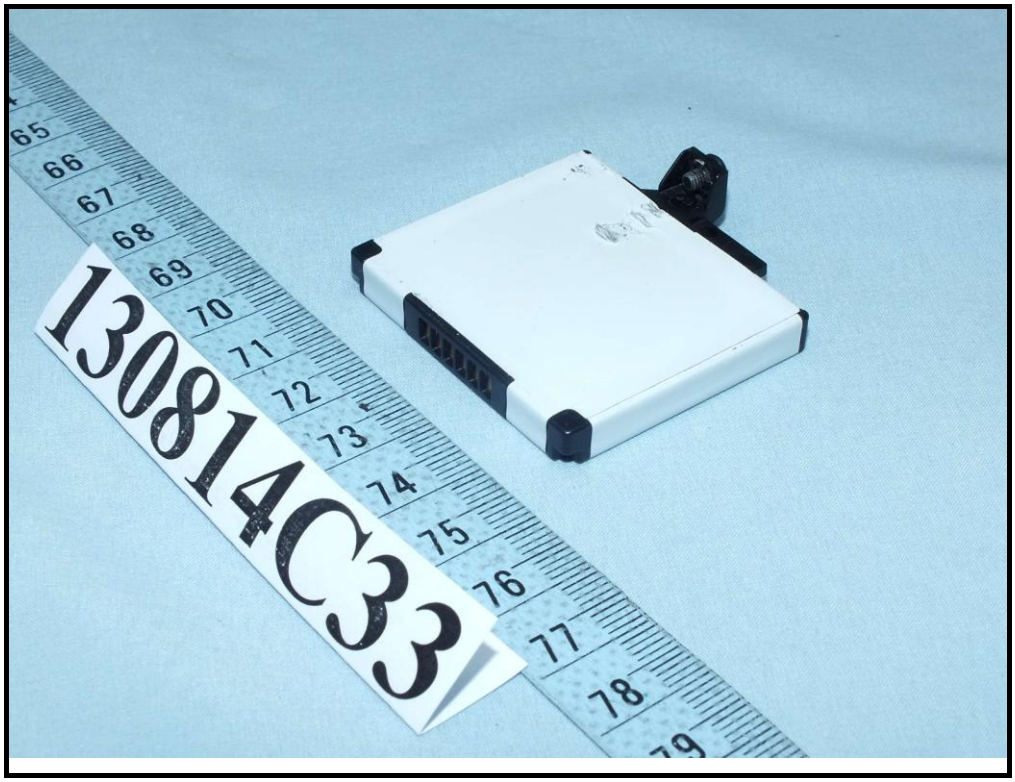
130814C33

130814C33

Rechargeable Li-ion Battery
Model no: N425
Caution:
Use specified charger only.
May explode if battery is incorrectly-
replaced or disposed in fire.
Do not short circuit.
Do not charge the battery at or above
40degC/104degF ambient temperature.
Do not crash.
Must be recycled or disposed properly.
Replace only with the same or equivalent type-
specified by the manufacturer.
Rating 3.7VDC 920mAh 3.40Wh
Tian Yu Communication Technology (KunShan) Co., Ltd.
MADE IN CHINA
338040000046
Li-ion
Pb
>40°C/104°F
S/N: 0FD1000B72401

130814C33

130814C33

C130814-019-013-013
130814C33

130814C33

130814C33