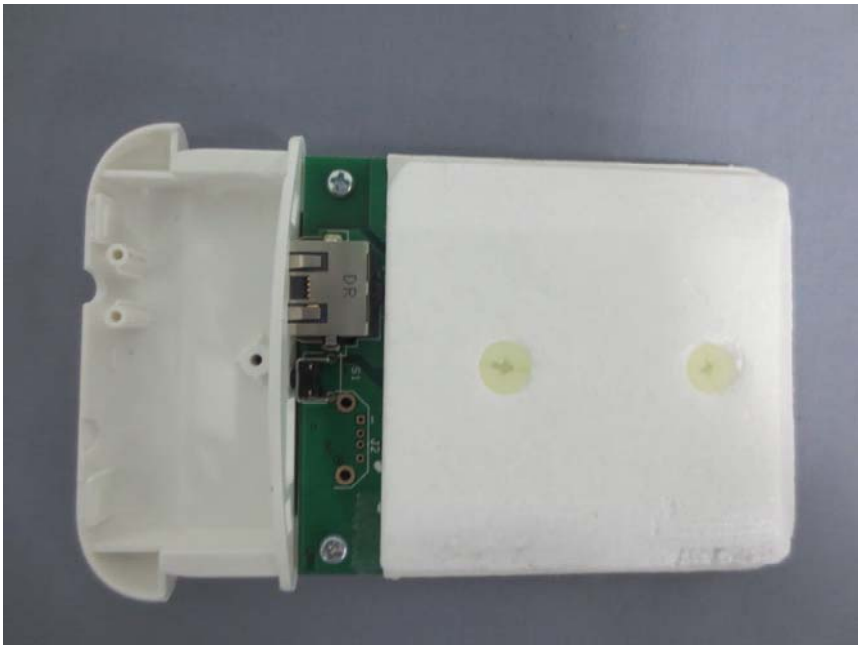

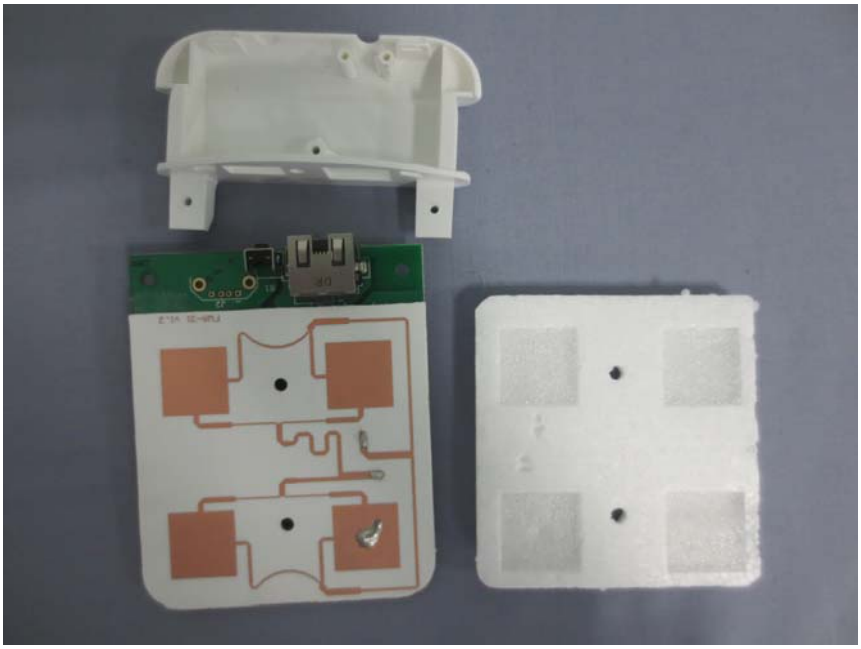

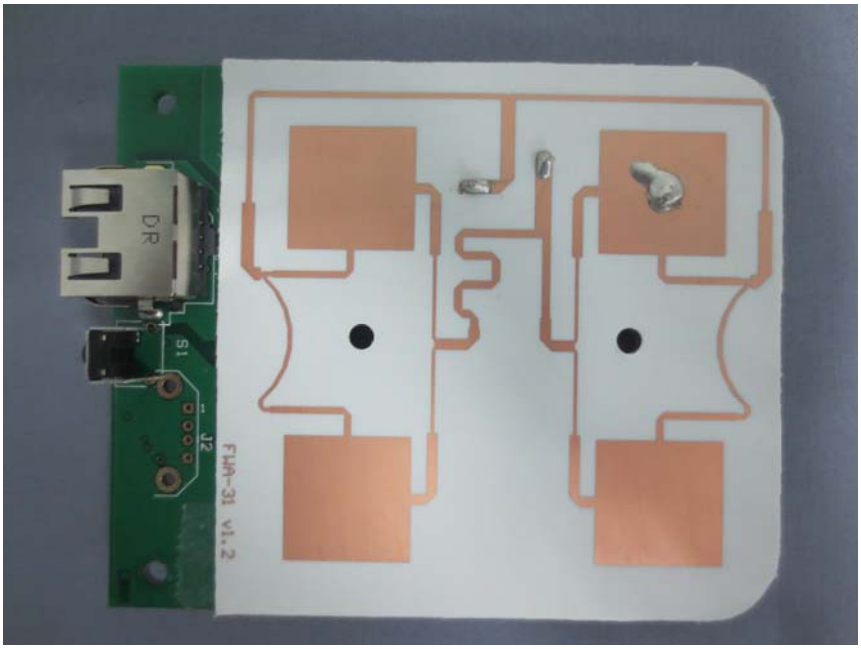

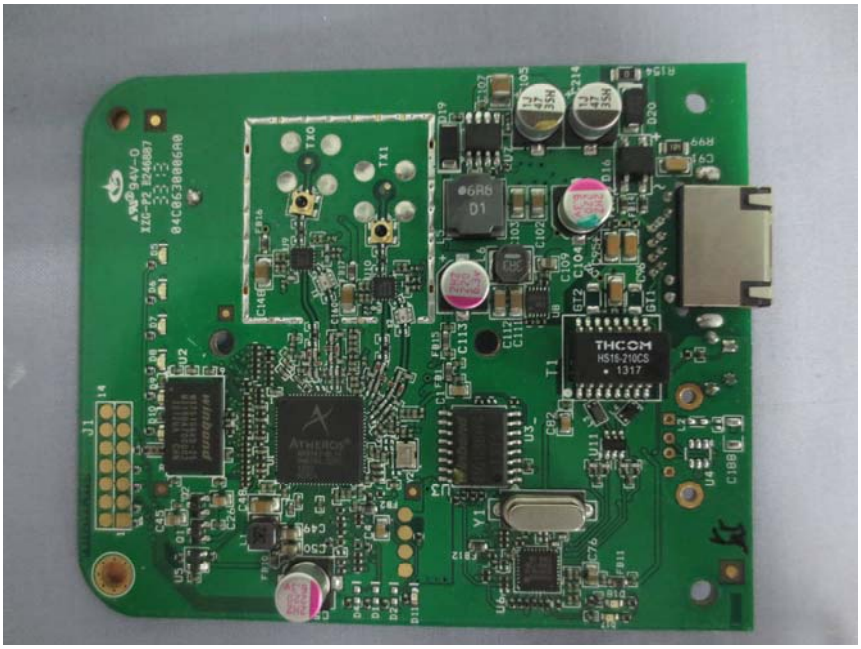

------End of report------